COMIC PAGE
SATURDAY, APRIL 17, 1926.





AN—By FONTAINE FOX



Be Sure to Read the
WANT ADS
In This Section

ST. LOUIS POST-DISPATCH

Sunday Post-Dispatch Today, 150 Pages
FIRST NEWS SECTION, 16 PAGES.
SECOND SECTION (SPORT), 8 PAGES.
THIRD NEWS SECTION, 14 PAGES.
FOURTH NEWS SECTION, 16 PAGES.
FIFTH NEWS SECTION, 14 PAGES.
SIXTH NEWS SECTION, 4 PAGES.
SEVENTH NEWS SECTION, 14 PAGES.
EIGHTH NEWS SECTION, 4 PAGES.
WANT SECTION, 8 PAGES.
REAL ESTATE SECTION, 16 PAGES.
ROTOGRAVURE, 8 PAGES.
MAGAZINE, 12 PAGES.
BOYS' & GIRLS' MAGAZINE, 8 PAGES.
COMIC SECTION, 8 PAGES.

VOL. 78. No. 223. PART ONE. ST. LOUIS, SUNDAY MORNING, APRIL 18, 1926. PAGES 1—16. * * * * * PRICE 10 CENTS

15,000 BRITISH WOMEN PARADE, OPPOSING STRIKES

Society Matrons on Horseback Lead Great Demonstration, Undaunted by Boos of Idle.

THREATS OF VIOLENCE FAIL TO MATERIALIZE

Resolution Adopted at Albert Hall Demands Resources of Nation Be Pledged to End Disputes.

By the Associated Press.

LONDON, April 17.—Fourteen bobbed-haired young women of the aristocracy and the wives of many of Great Britain's wage earners launched a movement today designed to ease the industrial situation, and gave London a new thrill in a four-mile street demonstration culminating in a anti-strike meeting in Albert Hall, where the leaders vented their feelings.

There were hatless women, women with shawls over their heads, women in furs, good, bad and indifferent, women wearing the colorful costumes of Scotland and Wales and other parts of the country, but that part of the picture which attracted most attention was composed of mounted members of the fashionable Waddon Hunt Club in riding habits who headed the procession. Most of them appeared to look up on the event as a great adventure, and even looked smilingly upon the handfuls of unemployed at various points along the line of march who booed them.

About the only fun the unemployed had was hurling questions and exclamations over the heads of the crowd, such as "what do you know about work?" "There go the won't works, the never-works;" "I say, look at the blighters in the fallormade riding habits," and "you don't know what a kitchen looks like."

Little Opposition.

The threats of the unemployed to break up the parade, which the women's guild of the empire had been planning for months, did not materialize. Excepting flurries along the edge of Hyde Park, where little crowds carrying red flags attempted to interrupt the marchers, there was not enough trouble to make the policemen cease smiling.

The action of the women was in the way of a protest against strikes and lockouts, on the ground that additional economic difficulties for the country should be avoided. Banners were carried bearing such inscriptions, as "The Only Cure for Unemployment is Work," "No More Politics in Industry."

So far as police reports show there was not a hat smashed anywhere, and only a few pieces of millinery and some ribbons and shawls ruffled by the curious onlookers and April showers and gusts of wind. Scotland Yard, however, took no chances, in view of the rumors that trouble would surely develop.

15,000 Women March.

About 15,000 women marching four and five abreast participated, and on this basis it is estimated there was one bobbie for every 10 women.

As regards sympathizers, a better route could hardly have been selected as it led through Trafalgar Square, Pall Mall and St. James street, where the windows of the best known men's and women's clubs were filled, and these spectators shouted success to the marchers in their endeavors to reform the industrial world. It thence proceeded to the West End, the fashionable residential district.

Some of the most characteristic banners read:

"Strikes mean starvation; peace brings plenty," "Hard work and no nonsense, "Trust the people and defy the cranks." "The strike is a two-edged sword."

"Gen." Flora Drummond presided over the huge meeting in Albert Hall, which unanimously adopted a resolution demanding that the resources of the nation shall no longer be wasted in strikes and lockouts, but that all industrial disputes shall be settled by negotiation and arbitration.

400 Men Walk Out, but Later Agree to Arbitration.

While the woman's demonstration against strikes and lockouts was in progress today, several hundred men employed by the London, Midland and Scottish railways, staged a sudden strike. The men struck over a dispute concerning the railway company's decision to shorten hours with consequent lower wages. About 400 strikers paraded to railway headquarters at Euston, where they presented their grievances. Later they returned to work pending discussion by their leaders with the railway heads.

Population of St. Louis Estimated at 842,614

Total Arrived at by Local Agencies Employing a Detailed Survey. Method for First Time.

St. Louis now has an estimated population of 842,614, it is shown by a careful study just completed.

This makes a better showing for the city than the 1925 estimate of the Census Bureau, which was 821,543. The bureau's figure was arrived at by calculations based on the rate of growth between the 1910 and 1920 censuses, while the new local estimate was reached by St. Louis agencies employing a detailed method for the first time.

The latter estimate was made by representatives of the research department of the Post-Dispatch, the commercial engineering department of the Southwestern Bell Telephone Co. and the City Plan Commission, functioning as a committee of the Community Council. This group was occupied for several months.

In going about its work the committee divided St. Louis in a new way, creating 26 homogeneous districts, each of which was regarded as constituting a neighborhood community of kindred interest and type of population. Then each district was studied, utilizing data of various sorts in possession of the committee members and gathered from public and other sources.

Representatives of each of the three organizations on the committee then made independent calculations of the population of each district, and where these estimates showed much variation they were reconciled by further study. Thus the total was reached.

The 1920 census gave St. Louis a population of 772,897. The 1925 Census Bureau estimate for the metropolitan area, or greater St. Louis, which includes St. Louis, St. Louis County, East St. Louis and the Tri-Cities, was 1,026,715. That included 106,073 for St. Louis County, where there has been much growth in recent years in the residential suburbs close to the city. Lately frequent unofficial estimates of the county population have ranged from 135,000 to 150,000.

CHARGE AT DOG SHOW THAT BOSTON TERRIER WAS DYED

Animal Withdrawn by Owner When Chemical Analysis of Hair Is Demanded.

By the Associated Press.

PHILADELPHIA, April 17.—Gold Top, a Boston terrier, entered in the exhibition of the Kennel Club of Philadelphia, was taken to his New York home today because a rival exhibitor said he was not what he was described to be.

A charge was made that he was dyed and should not have been entered in the class for mahogany brindle Boston terries. The charge came before committee today, and when it was proposed that some of the hair be shaved from Gold Top's head and back for the purpose of having it chemically analyzed, there was a vigorous protest. Evan Ramsey, representing Mrs. F. S. Wadman, New York, called her on the telephone and she ordered the dog sent home at once. She defied the charges, challenging anyone to submit proofs.

QUEEN MARY REFUSES TO SANCTION SHORT SKIRTS

Shopkeepers Object, but Women Presented at Court Must Obey Her Edict.

LONDON, April 17.—The Lord Chamberlain's office and fashionable modistes of the West End of London and in Paris are at great variance as to how long the skirt of a fashionable gown should be.

"Four or five inches from the ground," is the edict of Queen Mary which has remained unchanged for several years in spite of the exposed knees which Paris designers have been favoring.

Women presented at the Court of St. James have been compelled to listen to the dress regulations set forth by the Lord Chamberlain's office and there is no indication that there will be any modification in the rules about skirt lengths.

CAPTURES SELF, CLAIMS $100

Tennessee Slayer to Use Reward Money to Make Appeal.

KNOXVILLE, Tenn., April 17.—After escaping from the Carter County jail following his conviction on a murder charge, Fred McGee returned, gave himself up to Sheriff Nave and claimed the reward of $100 offered for his capture. The reward money was turned over to McGee's attorneys who will use the fund in perfecting an appeal of his case to the Supreme Court.

Former Polish Minister Slain.

WARSAW, April 17.—Hubert Linde, former Polish Finance Minister, was assassinated today by a sergeant in the Polish army.

"Used Car Week"
Last Call Today!

Tomorrow may be your last chance to pick up one of the unusual used car week offers published today.

The car you want is most likely in today's lists.

Cars are being sold quickly—get yours before someone else drives it away.

Economical buyers will not overlook these final reductions.

Liberal terms are helping to make these offers more attractive.

Today's Classified Automobile offers in the Post-Dispatch are almost irresistible calls to prospective buyers to buy NOW!

This wide choice is yours today—and tomorrow.

Post-Dispatch
St. Louis' One Big Automobile Directory
The Market Place of All the People

STATE PROPERTY TAX RATE RAISED ONE CENT

Increase Due to Boost in Soldier Bonus Bond Levy From 2 to 3 Cents.

By the Jefferson City Correspondent of the Post-Dispatch.

JEFFERSON CITY, April 17.—The State property tax rate for 1926 will be 12 cents on the $100 assessed valuation, one cent more than the 1925 rate, as the result of an order by State Auditor Thompson increasing the levy for State soldier bonus bonds from two cents to three, to meet increased requirements for bond retirement and interest.

This change in the State rate will mean an increase of slightly less than $500,000 in direct property taxes to be paid the State this year. The order for the increase has just been certified by Thompson to County collectors. It is probable the bond levy again will be increased in 1927, to four cents, to take care of the increasing sinking fund requirements.

Bonus warrants for approximately $18,300,000 have been paid to Missourians who served in the World War, from the proceeds of two State bond issues aggregating $18,600,000. Several thousand disputed claims for bonus awards still are pending. The last of the bonds to pay the bonus claims will not be retired until 1944.

The tax levy for the soldier bonus bonds is not fixed in the soldier bonus law. It merely directs the state auditor each year to determine the sinking fund requirements and fix a levy that will meet those requirements.

Other Items.

Other items in the 12 cent direct property levy are five cents for the State general revenue fund, three cents for State blind pensions, and one cent for interest on certificates of indebtedness of the State to the public school and seminary funds. These rates are fixed by the Legislature.

Thus far only $115,000 of the $18,600,000 outstanding soldier bonus bonds have been retired, and the heavy retirements will begin in 1928, at an annual rate varying from $1,630,000 upward. However, the interest on the bonds, since they were issued, has totaled $912,000 a year.

U. R. CROWDING MORE FARES INTO FEWER CARS, IT REPORTS

Transit Company Runs 1224 Trolleys as Against 1250 for Same Quarter Last Year.

An average of 1224 street cars were used daily during the first three months of 1926, according to the quarterly report of the United Railways, filed with the city yesterday.

Twelve hundred and fifty cars were used daily in the same periods last year, when the number of passengers was less by 269,167. In the last quarter of 1925 the railways carried 2,312,000 more passengers than in the first quarter of 1926, with 140 fewer cars in operation daily.

Mexican Gunboats Leave Vera Cruz

By the Associated Press.

VERA CRUZ, April 17—A Mexican cruiser and four gunboats left here today, steaming southward. The government maintained silence as to their mission, but the general belief is that they have been dispatched to patrol the coast near the island of Cozumel, off the state of Quintana Roo. As there have been rumors of a shipment of arms from Cuba for a band of revolutionists.

MUSSOLINI HAILED BY MULTITUDE ON RETURN TO ROME

Balconies and Windows Black With Cheering Thousands — Fascisti Lined Up Along Route.

TRIUMPHAL GREETING FROM HARBOR CRAFT

Flowers Thrown From Roofs of Houses—Series of Ovations From Gaeta to the Eternal City.

By the Associated Press.

ROME, April 17.—Premier Mussolini returned to Rome this evening. He came back from Tripoli, where he had spent nearly a week, with mind filled to overflowing with the possibilities of Italy's great colony and with joyous memories of the welcome that had been accorded him there. He seemed hardly prepared for the great reception extended to him by the Eternal City. Although unofficial, it was tremendous.

The vast square around the station was crowded with people shouting "Viva Mussolini," "Viva Duce," while all the balconies and windows of the buildings, decorated with flags and lights, were black with cheering thousands.

All the Fascisti in the capital wore black shirts and the most prominent among their number were lined up along the route, where the premier passed, saluting him in ancient Roman fashion, uttering their war cries. Mussolini responded in his usual rigid and austere manner.

Walks in Crowd.

When he passed through the Via Nazionale, the main thoroughfare, he walked amid scores of thousands, clapping and shouting so loudly that the sound reverberated like thunder, to the Capitoline Hill, where the national flag was hoisted while the historic bell of the municipality pealed forth.

The dreadnaught Conte Di Cavour carried Mussolini from Tripoli to Gaeta, a little more than 100 miles down the coast from Rome, where it arrived this morning. Mussolini stood on the bridge and received a triumphal greeting from all the craft in the harbor, and from thousands of persons not only residing at that port, but surrounding towns and villages. Salvos were fired from the guns and the sailors lining the decks and rigging of ships saluted vociferously.

Series of Ovations.

The Premier landed and was met by the civil and military authorities of the entire province. He reviewed the guard of honor and took an automobile for the station. Although large contingents of Fascist militia were concentrated at Gaeta, the multitude broke through all cordons in a delirious effort to approach the Duce and see him at close quarters. Those on the roofs of houses threw flowers, waved handkerchiefs, parasols and fans, while others shouted from their points of vantage.

Mussolini was evidently pleased with the warmth of the demonstration and raised his right arm gravely while passing under the several floral arches which bore the inscription, "Viva Mussolini." As his special train started for Rome there were further cheers and frantic applause.

From Gaeta to Rome was a series of ovations. The inhabitants descended from the mountains, came in from the plains and flocked from the seashore. They met him at every one of the small stations and at each he was greeted by the authorities and presented with flowers by women and children and fruit by the peasants.

LOS ANGELES BANK TELLER AND $176,000 IN BONDS MISSING

Search for 35-Year-Old Employe Missing Since March 30; $15,000 Reward Offered.

Special to the Post-Dispatch.

LOS ANGELES, April 17. — A nation-wide search is under way for James B. O'Neil, 35-year-old former teller at the First National Bank, following announcement by bank authorities that O'Neil had been missing since March 30 and that Liberty Bonds valued at $176,000 had disappeared.

Rewards amounting to nearly $15,000 are offered for the arrest of O'Neil and the recovery of the bonds.

Tire Prices in Britain Cut.

By the Associated Press.

LONDON, April 17.—A reduction in the prices of automobile tires is announced for Great Britain. The reduction will amount to an average of 10 per cent and will go into effect next week.

FRANCE ACCEPTS TENTATIVE TERMS TO PAY U. S. DEBT

Ambassador Berenger Authorized to Sign Agreement on Basis Agreed to by Secretary Mellon.

AWAITS APPROVAL OF FUNDING BODY

Annual Installments of Slightly More Than $25,000,000 Are Contemplated by Paris Cabinet.

By Special Cable to the Post-Dispatch and the New York World.

Copyright, 1926, by the Press and Pulitzer Publishing Cos. (New York World and Post-Dispatch.)

PARIS, April 17.—When Ambassador Berenger of France goes before the American Debt-Funding Commission he will have full power to sign an agreement. He is the whole French debt commission in himself.

If the American commission accepts the tentative understanding between Berenger and Secretary of the Treasury Mellon, the French debt issue can be disposed of forthwith.

Berenger went to Washington on a 6-month mandate to arrive at some basis of accord which former Finance Minister Caillaux failed to reach, and it was considered unnecessary then to give him wider powers. Last week the French Government received from Berenger a detailed account of his conversations with Secretary Mellon and the possibility of acceptance of this tentative agreement by the American debt commission. After studying the plan as outlined by Berenger the Cabinet agreed to settle on this basis.

More Than $25,000,000 a Year.

Some details have been cabled to Paris newspapers from Washington and it is admitted in government circles that they are approximately correct. It is stated, however, that they have nothing but a tentative value, because the whole matter rests with the American Debt Commission. In fact, the French Government has been very careful about letting out information so as not to embarrass Berenger.

It has been intimated that the figure of $25,000,000 a year annually for the first five years, which has been reported in Washington, is somewhat lower than the actual payments to be made.

All the first payments are low as compared with the Caillaux proposals. Eagerness to get a settlement on a basis which it believed will have the effect of helping the franc is hardly concealed, but the government's disposition is to say as little as possible.

Public No Longer Worried.

The public also is no longer worried about getting the safeguard clause by which France, if necessary could cease payments, although the political opposition insists that such a safeguard is necessay to prevent Germany from stopping her reparation payments.

NO REPORT FROM WILKINS PLANE, GONE FOR 62 HOURS

Captain and Lieut. Eilson Set Out for Point Barrow, Alaska, Thursday

By the Associated Press.

NEW YORK, April 17—No word has been received today at the Fairbanks, Alaska, base from George H. Wilkins and Lieut. Carl B. Eielson, since they started on a flight to Point Barrow Thursday, according to dispatches.

Sixty-two hours have elapsed without word since the men hopped off from Fairbanks.

COOLIDGE FOR RIVER WORKS

He Is Hopeful of Passage of General Legislation, Tilson Says.

By the Associated Press.

WASHINGTON, April 17.—After a conference at the White House today, Representative Tilson of Connecticut, the Republican House leader, said President Coolidge was hopeful of passage of general rivers and harbors legislation at the present session.

The President was not represented as specifically indorsing the omnibus bill, which would authorize appropriation totaling $36,000,000, but as favoring, in a broad way, the continuation of general rivers and harbors improvements.

Burning Steamer Calls for Help.

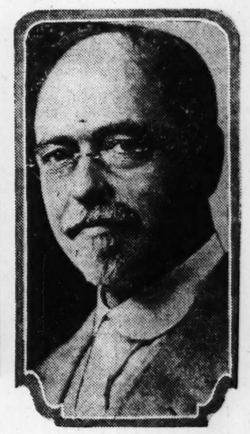
MARSEILLES, April 17.—The wireless station here has intercepted a message that the Norwegian steamer Tana is afire off Valencia, Spain, and in need of assistance. The Tana, 3448 tons, was last reported as from Calcutta, March 11, for Oslo.

ECONOMIST SAYS PROHIBITION SAVES $6,000,000,000 A YEAR

Noted Educator and Famous College Coach Testify for Drys



ALONZO A. STAGG.
University of Chicago



PROF. IRVING FISHER.
Yale University

INDUSTRIAL LABOR GAINS EFFICIENCY, YALE MAN ARGUES

Fisher Tells Senators Dry Act Shows Profit Even If Enforcement Cost $1,000,000,000.

CANADIANS DENY BEER POLICY WORKS

Former Attorney-General of Ontario Testifies Government Control System Is Failure.

By CHARLES G. ROSS,
Chief Washington Correspondent of the Post-Dispatch.

WASHINGTON, April 17.—Spokesmen for the drys at the Senate's prohibition hearing today included Prof. Irving Fisher, economist, of Yale University; A. A. Stagg, for many years a football coach at the University of Chicago, and two Canadians who were brought forward to combat the wet testimony of their countrymen.

Fisher fired statistics in favor of bone-dryness with the rapidity and precision of a machine gun; Stagg defended prohibition and pleaded for a "moral wave" that would restore the old-time conception of family life, and the Canadians declared that the establishment of Government-controlled liquor dispensaries in parts of the dominion had been followed by a train of evils.

The absence of Senator Reed of Missouri from the committee room during a part of the afternoon session permitted the college men to get their statements into the record without cross-examination.

Reed Examines Canadians.

Both of the Canadians, however, were subjected by the Missourian to a searching quiz. Some of the edge was taken off the testimony of W. E. Raney, former attorney-general for the Province of Ontario by Reed's development of the fact that his arguments were based largely on second-hand information.

The cross-examination of Raney brought confirmation of the recent testimony of United States District Attorney Buckner of New York regarding large shipments of bootleg liquor from the dry United States into wet Canada. Raney told the committee that more liquor was crossing the border from the United States into Quebec than was being smuggled in the other direction.

Fisher asserted that prohibition had saved $6,000,000,000 to the people of the United States and that even if enforcement cost $1,000,000,000 a year it would be "well worth while, purely as an economic investment." He said that the drys had made a great tactical blunder in dropping their educational program and concentrating on a "mere law observance program."

"More Acute" Drinking at Yale.

Fisher then summarized the statements given him by his authorities. Frederick S. Jones, outgoing dean of Yale College, wrote that there was decidedly less drinking than before prohibition, but that the cases which he now encountered were "more acute." Jones said that the main trouble came at the great athletic events when large numbers of young alumni returned to the campus.

C. W. Mendell, the incoming dean of Yale College, as quoted by the witness, said that there was more drinking of hard liquor than before prohibition. "In the old days," continued Dean Mendell, "the staple drink was beer, and I am inclined to think that it led to very little harm. The present drinking of hard liquor almost always results in trouble of some sort, so that scenes of public disgrace are rather worse than they used to be. The drinking is more occasional, but more disastrous. Personally, I am not a believer in prohibition."

Fay Campbell, secretary of the Yale University Christian Association, wrote that much less liquor was being consumed by Yale stu-

Continued on Page 2, Column 5.

DEMON FLIVVER TRAPS VENDERS OF SHORT "GAS"

Inspector, in Ancient Car, Gets Evidence Against 31 Filling Stations.

Driving an old automobile with a tank under the front seat, Inspector of Weights and Measures Haley has been a big cash customer among gasoline filling stations for the last few days with the result that proprietors of 31 stations have been summoned to his office to explain why he got less gasoline than he paid for. Out of 86 stations visited, Haley said yesterday, these 31 were found to be delivering anywhere from 15 to 60 cubic inches per five gallons less than the amounts called for.

Haley's practice was to purchase gasoline as any other customer would do and then measure it. He determined upon the plan after receiving numerous complaints of short measure from automobile drivers. The penalty provided for this offense is a fine of $5 to $500, but offenders this type will escape with a warning to correct their measurements.

15 WORKERS HURT IN BLAST OF SAWDUST AT CAMDEN, N. J.

By the Associated Press.

CAMDEN, N. J., April 17.—Fifteen men and women were injured in an explosion of sawdust in Building A at the Victor Talking Machine Co. plant here late today. Two of the men and one of the women are seriously injured from burns.

Fire which followed the blast was confined to the sawdust conveyor system.

UNSETTLED TODAY, PROBABLY WITH OCCASIONAL RAIN

THE TEMPERATURES.

6 a. m.	55	4 p. m.	69
7 a. m.	52	5 p. m.	63
8 a. m.	56	6 p. m.	58
9 a. m.	59	7 p. m.	53
10 a. m.	64	8 p. m.	48
11 a. m.	65	9 p. m.	44
12 Noon	68	10 p. m.	*46
1 p. m.	70	11 p. m.	*46
2 p. m.	72	12 midnight.	*48
3 p. m.	71	1 a. m.	*47

*Indicates street reading.

Highest temperature yesterday, 72, at 2 p. m.; lowest, 44, at 9 p. m.



Official forecast for St. Louis and vicinity: Unsettled today and tomorrow, probably with occasional rain; cooler today; warmer tomorrow.

Missouri: Mostly fair in north, possibly showers in south portion today and tomorrow; cooler today in south and central portions; rising temperature tomorrow.

Illinois: Mostly fair in north, unsettled in south portion today and probably tomorrow, with some rain; cooler today in extreme south portion; rising temperature tomorrow.

Sun rises today, 5:20 a. m.; sets 6:41 p. m.

Week's Weather Outlook.

WASHINGTON, April 17.—Weather outlook for the week beginning Monday: Upper Mississippi and Lower Missouri Valleys: Period of showers during first half and mostly fair latter part. Rising temperature Monday and Tuesday; cooler latter part.

COUNTY BANK ROBBER HELD HERE CONFESSES

Richard Kneist, Chauffeur, Admits Part in $4200 Holdup in 1924.

Richard Kneist, 23 years old, who had been sought for 17 months as one of five men who robbed the Chesterfield Bank in St. Louis County of $4200, Nov. 12, 1924, was arrested yesterday and readily confessed his part in the holdup. He said he left St. Louis the day after the robbery and returned six weeks ago, thinking the police had "forgotten about the Chesterfield affair."

He got employment as a chauffeur for the Enterprise Cleaning and Dyeing Co., 4229 Easton avenue, and yesterday police received a tip that he was in the city. Detectives Murphy, Carten and Hunt took him from his truck at Newstead and Easton avenues at 1 p. m. yesterday.

Kneist was implicated in the confession of Thomas Dickens, 24, who was sentenced to 15 years in prison for participating in the robbery, in March, 1925. Edward Williams, a Negro, is serving a 12-year term for the robbery, and Robert Hill, Negro pickpocket, is under $15,000 bond awaiting trial. Hill avoided an early trial for the robbery by submitting to imprisonment for pocket-picking. He was released recently but rearrested and compelled to furnish $15,000 bond on the robery charge.

Kneist, the police say, insisted the bank robbery was the first crime in which he had a part. He was persuaded to drive the car, because of his experience as a chauffeur, and received $385 as his share of the loot.

Kneist said the money was divided in a confectionery on Easton avenue and that he went to Chicago immediately after the robbery. He worked there as a chauffeur until he decided to return to St. Louis. He said he knew nothing of the whereabouts of his brother, Anthony, who is also sought in the case.

ALCOHOLIC DEATHS INCREASE

Insurance Company Record Shows Highest Percentage Since 1917.

By the Associated Press.

NEW YORK, April 17.—One hundred and sixty-eight deaths from alcoholism during the first three months of 1926, among its 17,000,000 industrial policy holders, represented the highest percentage from that cause in any three-month period since 1917, a statement issued by the Metropolitan Life Insurance Co. today said.

The percentage per 100,000 of policy holders was 3.9 per cent. In the same quarter last year there were 121 such deaths and a rate of 3.0 per 100,000.

RETAIL FOOD PRICES FALL

Decline of 1 Per Cent Shown for Month Ending March 15.

WASHINGTON, April 17.—Retail food prices declined 1 per cent for the month ending March 15, with 15 articles showing decreases, 10 increases and 17 no change, said a statement today by the Labor Department.

Fresh eggs showed the greatest drop in price, 12 per cent, while cabbage, with 13 per cent, showed the largest increase. Of the 51 cities tabulated, 50 showed declines in the average food cost, while one, Little Rock, reported no change.

ANTI-SALOON BODY WITHHOLDS WORD AGAINST ANDREWS

Legislative Committee of Dry Organization Holds Conference but Takes No Action.

MELLON TO IGNORE CLAMOR FOR OUSTER

Satisfied With Prohibition Enforcement Chief's Beer Testimony at Senate Hearing.

By the Associated Press.

WASHINGTON, April 17.—After a conference tonight the Legislative Committee of the Anti-Saloon League announced that it had no statement to make at the present time concerning the testimony of Assistant Secretary of the Treasury Andrews, prohibition enforcement chief, before the Senate Prohibition Committee.

Some dry leaders have demanded that Andrews resign because of his opinion that the sale of non-intoxicating beer might prove an aid to prohibition enforcement. These demands have reached the Legislative Committee and have been considered at a series of meetings.

After the conference tonight, Bishop James Cannon Jr., of the Methodist Episcopal Church, South, chairman of the Legislative Committee, issued this statement:

"The Legislative Committee of the Antisaloon League of America has authorized no official statement concerning the testimony given at public hearing before the subcommittee of the Senate Committee on the Judiciary and the Legislative Committee has no statement to make at the present time."

Wheeler Signs Statement.

Besides Bishop Cannon, those signing the statement were Wayne B. Wheeler, general counsel of the Antisaloon League; Arthur J. Barton of Kansas City; and Dr. Ernest H. Cherrington of Westerville, O., secretary of the World League Against Alcoholism. The other three members of the Legislative Committee are absent from Washington.

While attacks and defenses of Andrews were being made by dry and wet Senators, the Treasury let it be thoroughly understood that Secretary Mellon would stand behind his prohibition chief, no matter from what quarters he might be criticized because of his testimony. The official record of Andrews' statements to the Senate Committee has been carefully examined by Mellon.

"What other answer could anyone but a hypocrite have given," asked a high Treasury official. "It does not mean that Andrews or his administration is advocating a higher percentage of beer."

McKellar Demands Ouster.

Removal of Andrews from office and the taking of the administration of the prohibition laws out of the hands of Secretary Mellon were demanded today by Senator McKellar (Dem.) of Tennessee, one of the Senate drys. McKellar declared the evidence before the Senate Committee showed that "the present enforcement authorities are not in sympathy with the law and are not trying to enforce it."

Senator Edwards (Dem.) of New Jersey, a wet immediately came to the defense of Andrews. "Is an Assistant Secretary of the Treasury to be removed from office because he has the moral strength to defy the Anti-Saloon League and tell the truth about the prohibition and its attendant evils, crimes and debaucheries?" he demanded.

"Andrews is both doing his duty and telling the whole truth, and nothing but the truth concerning prohibition, and if there is one thing the fanatical dry cannot face it is the truth—cold hard uncontravertible facts."

Wayne B. Wheeler of the Anti-Saloon League, in a speech over radio station WMAL tonight, said the wets and not the drys, were afraid to face the facts.

"Facts are the last things the liquor interests wish to face," he said. "They cleverly shout the slogan, 'Face the Facts,' to create the impression that the drys are hiding something while they dodge the facts themselves. Their challenge is a brazen bluff."

TWO KILLED IN ROCK SLIDE

17 Others Injured at Silver Mine in Mexico.

By the Associated Press.

MEXICO CITY, Mex., April 17.—Dispatches from Guanajuato say two persons were killed and 17 injured in a rock slide at the El Cubo silver mine.

Man Injured at Missouri Stadium.

By the Associated Press.

COLUMBIA, Mo., April 17.—Len Noel, 32 years old, was injured seriously here today when blasting rock in the excavation work on the new memorial stadium at the University of Missouri. Noel probably will lose the sight of both eyes, physicians said. He is in the employ of the McMahon Plumbing Co. of Kansas City, which has a contract to install plumbing fixtures in the new stadium.

Five Women to Govern Missouri Town for Year

Vigorous Campaign in De Kalb Results in Taking Management of Affairs Away From Men.

Special to the Post-Dispatch.

DE KALB, Mo., April 17.—This town, in the southern part of Buchanan County, has elected all women officers to run the city administration. Mayor, Police Judge and all the Council are women.

De Kalb, with a population of 500, holds an election each year. Sometimes there are two sides—then again there is often only one—the men's ticket.

Entered at Last Minute.

Such was the case this year when Rube Frakes, then Mayor, decided to run for office again. He started to St. Joseph to have the ticket printed in good spirits and feeling that there was no opposition. On the way, however, he was confronted by a group of women who demanded that they be allowed to enter a woman's ticket, before the official ballot cards went to the printers.

"Do you mean that?" said the Mayor.

"Sure we do," replied the women.

Mayor Frakes consented, and when the ballot was printed a woman's ticket was included.

Election day followed, with the weather combating voters to come to the polls. The roads and streets of De Kalb are not paved and were so muddy that the women were forced to abandon their motor cars and take to buggies and wagons to carry on their campaign.

Gave Away Tobacco and Candy.

At noon the race was about neck and neck, both parties claiming they would win. The women kept on—from house to house and from store to store to get the women to vote. Following the tactics of their opponents they carried cigars, cigarettes, candy and chewing gum, as inducements to get out the voters. When the polls closed, the town had cast more than 206 votes, the largest on record.

The women had won everything and Mrs. J. W. McAdow, who was elected Mayor, had defeated her opponent with 106 to 87 votes. Others elected with Mrs. McAdow were Mrs. S. J. Hull, City Clerk, and three members of the council, Mrs. S. A. Mallory, Mrs. John Pyles and Mrs. Charles Clinkenbeard.

Husband Did the Washing.

Mrs. McAdow, besides being the Mayor, is also the Police Judge. Speeders, bootleggers and other violators of the law will have to face her.

One of the candidates elected stated that her husband stayed home and did washing while she was out getting votes.

DR. JESSE L. BOOGHER DIES AFTER OPERATION

Had Practiced in St. Louis 34 Years; Funeral to Be Tomorrow.

Dr. Jesse Leland Boogher, well-known physician and former secretary of the American Medical Association, died at 2 p. m. yesterday in the Missouri Baptist Sanitarium after an operation a week ago for acute appendicitis. He was 57 years old.

Dr. Boogher, who lived at 5431 Bartmer avenue, had been in practice for 34 years, and had considerable note as a specialist in genito-urinary diseases. He was recently elected an honorary member of the American Urological Society.

He was a native of St. Louis, and, after receiving his early education in the public schools and Smith Academy, took his M. D. degree at St. Louis Medical College. He took postgraduate studies in Berlin, Paris, Vienna and London, and returned to St. Louis to practice 32 years ago.

He moved into an office in the Central National Bank Building on the first day the structure was opened, as the Union Trust Building, and kept the suite until his last illness. He was the oldest tenant there in point of occupancy.

His widow and three children, Miss Marybel, James and Leland, survive him. Funeral services will be held at the home at 3 p. m. tomorrow, with interment in Bellefontaine Cemetery.

FOREST FIRES IN THREE STATES UNDER CONTROL

By the Associated Press.

SPOKANE, Wash., April 17.—Forest fires in three states were hemmed in today by fire forces aided by favorable winds. Three of four large fires in Montana were under control and a fourth had spread over an acreage of only 100 acres. In Washington a 600-acre fire in the Soldue burn area was fought back fro mits course toward the Moran logging camp, which had been threatened by the spread of the flames.

In Northern Idaho crews isolated a blaze in the heavily wooded Kootenai National Forest, which extends into Montana.

Overcast skies threatening showers gave promise of seconding the efforts of the fire fighters.

The widespread threat is unusual for this time of year, fire officials said. It is due to the low humidity, high winds and dry weather that has characterized the season, fought back from its course toward

PENSION FOR HARDING'S FATHER

To Get $72 a Month on "Totally Disabled" List of Civil War.

By the Associated Press.

WASHINGTON, April 17.—Dr. George T. Harding, father of the late President, was notified today by the Pension Office that he has been placed on the total disability list of Civil War veterans, with an allowance of $72 a month. Dr. Harding spent the winter in Florida and he is now visiting relatives in Washington before returning to his home in Marion, O. The pension was obtained by Senator Willis (Rep.) of Ohio.

Lineman on Pole Burned.

Fred Flora, 40 years old, of 5470 Vera avenue, a lineman for the Union Electric Light and Power Co., is in a critical condition at City Hospital as a result of burns he suffered at noon yesterday. He came in contact with a high-voltage wire while at work on a pole in the rear of 4458 Forest Park boulevard. He was saved from falling by his safety belt, and was lowered to the ground by fellow-workmen.

LOOKS BACK AT BOY HE HIT, SPEEDS AWAY

Employer Reports That J. B. Howard Ran Down Vernon Schuth, 9.

John B. Howard of 1202 Elliot avenue, a truck driver, was arrested last night, charged with leaving the scene of an accident, after he had run down and injured Vernon Schuth, 9 years old, 3932A Virginia avenue, at 4 p. m.

The boy was crossing South Grand boulevard in the middle of the 3700 block when he was knocked down by a truck. Another 9-year-old boy, the only witness, said Howard slowed down after the impact, looked back at the injured boy, and then, increasing his speed, continued south in Grand. The injured boy was taken to St. Anthony's Hospital, where it was found he was suffering from a skull fracture, a dislocation of the right shoulder, and a fracture of the left leg.

After the accident Howard reported it to his employer Chester Garrett, a contractor, who lives at 6220 Ridge avenue, and Garrett reported it to police.

In addition to leaving the scene of an accident, Howard was charged with felonious wounding and with carelessness.

A second child, Mary Clark, 4, daughter of Robert E. Clark, 5621 Cabanne avenue, was seriously injured when she was struck by an auto near her home. She suffered a fracture of the skull. Louis Rosenblum, 4247 Evans avenue, the driver, was arrested, and gave bond on a charge of careless driving.

MOVIE MAN RAKES BILLS FOR FEDERAL CENSORSHIP

Producers' Counsel Attacks Theory of Preparing Path for Child, Not Child for the Path.

By the Associated Press.

WASHINGTON, April 17.—C. C. Pettijohn, counsel for the Motion Picture Producers and Distributors of America, before the House Education Committee yesterday, assailed the move for Federal censorship of the movies as an advanced stage of the "anti" movement, which, he said, more than a century ago in Boston required a physician's prescription for bathing.

"The censors cannot supplant the fireside," he continued, denouncing the Swoope and Upshaw bills for Federal regulation of the industry. "They are centering their attention on preparing a path for the child rather than preparing the child for the path. That doesn't make character."

Wealthy Lumberman Ends Life.

STOCKTON, Cal., April 17.—J. A. Smith, 50 years old, wealthy Vancouver, B. C., lumberman, committed suicide in Lodi today, while a guest of Dr. J. E. Nelson. Smith, said to have been worried over a $500,000 timber loss by fire last year, shot himself through the head. A widow, a son and two daughters survive.

ST. LOUIS POST-DISPATCH

Founded by JOSEPH PULITZER, Dec. 12, 1878.

Published Daily by The Pulitzer Publishing Co., Twelfth Boulevard and Olive Street.

(Member Audit Bureau of Circulations.) MEMBER OF THE ASSOCIATED PRESS.

The Associated Press is exclusively entitled to the use for republication of all news dispatches credited to it or not otherwise credited in this paper and also the local news published herein. All rights of republication of special dispatches herein are also reserved.

SUBSCRIPTION RATES BY MAIL IN ADVANCE.

Daily and Sunday, one year.....$10.00
Daily, without Sunday, one year.. 5.00
Sunday only, one year.. 5.00

Remit either by postal order, express money order or St. Louis exchange.

Delivered by city carrier or out-of-town Dealers.

Daily only, 50c month; Sunday, 10c a Copy.

Entered as second-class matter July 17, 1879, at the Postoffice at St. Louis, Mo.

Phone GArfield 6000.

PARLEY FOR TRUCE IN RIFF WARFARE TO BE HELD TODAY

French and Spanish Commissioners Will Confer With Abd-el-Krim's Envoys North of Taourit.

TRIBESMEN MAY OBJECT TO TERMS

Allies Optimistic of Peace, but "Military Guarantees" Are Likely to Prove Stumbling Block.

By the Associated Press.

OUJDA, Morocco, April 17.—An armistice bringing to a close the Riff's five-year war against Spain and their short but spirited one-year campaign again France, may be signed tomorrow when the French, Spanish and Riff delegations meet just behind the battle line, 50 miles north of Taourit.

Both the French and Spanish delegations profess optimism that the war will come to an end, but the Riff delegates may balk at what the French and Spanish call "military guarantees" and refuse to permit the French troops to advance about five miles on various parts of the front and occupy many strategical positions commanding extensive territory.

An argument against acceptance by the Riffs of the Franco-Spanish terms is that the French troops are ready to move northward from El Kifane, while the Spanish also are prepared to strige a blow to the southwest from the Melilla region, turning Abd-el-Krim's left wing.

The Spanish delegation arrived in Oujda this evening. They are understood to be less inclined to peace than the French. Senor Lopez-Olivan, acting under instructions from Madrid, said he felt that a great chance to crush the Riff seeds of rebellion forever, whether from Krim or other leaders, was being thrown away inasmuch as now both French and Spanish forces were ready to strike.

A correspondent of the Associated Press journeyed to Taourit and met Caid Si Mohammed Azerkane, head of the Riff delegation, who said: "We are ready to sign peace. We want peace, but we do not want peace at any price. We are not vanquished, and if the conditions imposed upon us amount to unconditional surrender, we might well take the field again and die free men, rather than live as slaves."

$100,000 IN GEMS STOLEN BY WINDOW-CLEANING BURGLAR

Clever Crook for Several Seasons Has Visited New York and Escaped With Rich Loot.

Special to the Post-Dispatch.

NEW YORK, April 17.—Somewhere in Palm Beach, or perhaps in luxurious quarters aboard an ocean liner clipping the waves toward Paris, an expert window cleaner is fondly toying with a nice handful of jewels and enjoying another series of chuckles at the expense of the New York police.

This diligent artisan has just concluded his annual visit to the metropolis. As is his custom he cleaned windows for three months at a net profit of $100,000. As a final salute to the vexed police the skillful pane polisher plucked $50,000 worth of gems from the boudoir of Miss Muriel H. Wurts-Dundas, Park avenue heiress. He was so rude as to leave without finishing his work, but thoughtfully left his pail.

For several years this clever crook has appeared in New York in the spring cleaning season. He works only in the fashionable streets along Fifth avenue. Last year he lifted $20,000 in jewels from the home of Col. William Hayward, former United States District Attorney, and casually took diamonds and pearls worth $25,000 at the home of Adelaide Phillips.

The police know the robber's name and have a description of him, including finger prints, but have no photograph. The finger prints show all the big robberies of this nature to be the work of one man.

BISHOP ORDERED TO TRIAL IN MEXICO FOR WRITINGS

Opposed Enforcement by Government of Religious Clauses of Constitution.

By the Associated Press.

MEXICO CITY, April 17.—The District Judge issued an order today directing Bishop Jose Jesus Martinez Zarate of Huejutla, State of Hidalgo, to appear for trial on charges preferred by the Attorney-General. These charges grew out of the recent pastoral letter of the bishop voicing his opposition to the intention of the Mexican government to insist on obedience to the religious clauses of the constitution.

Bishop of Mauritius Dies.

PORT LOUIS, Mauritius Island, April 17.—Right Rev. Joseph B. Murphy, Bishop of Mauritius, is dead. He was born in Kerry, Ireland, July 24, 1854.

Says Non-Drinkers Make Best Athletes

Continued from Page One.

dents now than 10 years ago. "Saturday night," he added, "is still a bad night."

Prof. Charles C. Clarke, a member of the University Discipline Committee, said that he was not a prohibitionist, but felt that the effects of prohibition on the student body had been good. Disciplinary cases involving intoxication, he said, had practically disappeared.

Roswell P. Angier, former dean of freshmen, reported that the situation among freshmen improved from year to year during his administration from 1920 to 1924, while Percy T. Walden, the present dean, said that since prohibition came in the freshmen were finding more drinking places than formerly.

President James R. Angell of Yale wrote that he had received the impression that "despite the all too frequent violations of the law, the amount of drinking at present, and particularly the amount of excessive drinking, is very much less than it was in earlier years."

Fisher Gives Conclusions.

Fisher summed up his own conclusions as follows:

"The number of discipline cases in which drinking is a factor is now very much smaller than before prohibition.

"The improvement has been especially noticeable in the last few years.

"Such drinking as still remains is often more concentrated and uproarious than before prohibition. When liquor that was largely beer was easily obtainable, many got it, got it often, and get it in small quantities. Now that it is harder to get, fewer get it, get it more seldom, but when they do, make up for lost time.

"Prohibition created a defiant attitude in many students. It is unpopular even among many who do not try to circumvent the law.

"Judging from such discussions as I have heard, Yale College is no exception. Throughout the country the same evidence is available that the present outcry against prohibition gives an exaggerated picture of the evils complained of."

Once Made Great Strides.

"Prohibition," he added, "made great strides when the evils of alcohol were stressed. It lost ground as soon as that emphasis was lost."

Fisher candidly admitted at the beginning of his statement that the prevailing student sentiment at Yale was wet. Statistics of the senior class, he said, showed that 80 per cent were wet in their sympathies. He compared this showing with a recent survey of 11 colleges, mostly Middle-Western, which he said indicated that two-thirds of the men and four-fifths of the women were for strict law enforcement.

"Not only," he continued, "is the Yale student sentiment prevailingly wet, but the city and state in which Yale is located are among the wettest in the nation. Connecticut did not ratify the eighteenth amendment and recently refused an opportunity to tighten up its inadequate enforcement legislation. The newspapers of New Haven are uniformly wet. The Judges are wet.

"Besides all this damp atmosphere in which they live, the students largely come from the great wet cities, especially New York, and a large fraction of the students are from the well-to-do classes that can support wine cellars at home.

Tradition in Favor of Wets.

"Thus tradition and environment conspire to moisten these young men's minds if not their throats. Moreover, the students are just at that age at which, as we are so often told, prohibition is corrupting the youth. If, therefore, anywhere in this great country, prohibition ought to prove a rank failure, it should be among such a group of susceptible young men. I have, therefore, taken great pains to ascertain the actual facts in the case, with every desire, after ascertaining them from every available source, to face them squarely, exactly as they are.

"Not relying on my own impressions, I asked the eight authorities who are most familiar with student discipline as these know the facts at first-hand and far better than any others. At least two of thees eight men I knew to be strongly opposed to prohibition. One I know to be strongly in favor of it. The attitude of the other five I do not know positively, but believe they are mostly opposed."

Enforce Law, Fisher Urges.

Asked what he would do to improve conditions, Fisher replied: "Classify enforcement officers in the civil service and provide an adequate sum for enforcement."

Fisher said that after prohibition there was a sudden drop in the evils attendant on alcoholism. This reached the lowest point in 1919 or 1920; then came a rise, so that the curve when plotted looks like a fishhook. The rise, he said, was not back to the old level. He characterized the wets' statistics as misleading.

"How do you account for the rise since 1920?" asked Senator Harreld, chairman of the Senate committee. "By inadequate enforcement," Fisher replied.

Fisher launched into a lecture on alcohol. He described it as a poison and a habit-forming drug, the craving for which was not natural, but acquired.

"It is as proper to forbid the traffic in alcohol," he asserted, "as in opium. If the taking of opium were as fashionable, there would be the same hue and cry against its suppression, the same talk about the invasion of personal liberty. Alcohol has behind it a longer history and its use has become a social custom sanctioned by fashion.

"Anyone with a craving for alcohol is an alcohol addict. Its use is a bad effect to compensate for the peculiar conditions of our modern civilization—to get relief from the fatigue and stress of life.

"The biological ideal is not temperance, but total abstinence. There are merely various degrees of drunkenness among the users of alcohol. If a man takes one glass of beer he is one glass of beer drunk."

Fisher showered the committee with statistics showing the percentage by which efficiency in various lines of endeavor is reduced, as he claimed, by even a moderate use of beer.

Effect of Glass of Beer.

One to two glasses of beer, he said, would reduce the mental capacity of a student by 12 per cent. From an elaborate set of figures on the national income and the estimated increase in the productivity of labor under prohibition, Fisher drew his conclusions that $6,000,000,000 had been saved to the country by the Eighteenth Amendment. His figure for increased efficiency was 10 per cent.

"With the coming of prohibition," he said, "wages suddenly rose from the old level, which they had kept without much change for over a quarter of a century, to a new level a third higher, where it now is.

"Profits have also risen, as has the total income of the country, but the figures for profits are not so nearly up to date. All of us, however, know that our present abounding prosperity is unprecedented. This is one reason for our unprecedented stock market.

"Thus the facts fit perfectly with the theory that prohibition should increase wages and profits by at least 5 per cent.

Allows 600 Per Cent Margin.

"In fact they leave a margin six times that figure to take account of other causes, as well as of the fact that this 5 per cent is a sane minimum and for the fact that prohibition is not fully enforced.

"Personally, I am inclined to believe that prohibition has saved and added much more than the $6,000,000,000 which I have estimated as a safe minimum.

"But it is always better to keep on the safe side and to mention no higher figure specifically, for even a paltry six billions a year is well worth saving. This is one reason why Gary, Leland and other industrialists believe in prohibition.

"Evidently if prohibition enforcement cost us a billion a year, it would be well worth while purely as an economic investment.

Fisher said that he could go on indefinitely, but had come to the end of his allotted time. The committeemen then sitting, all drys told him to proceed. He entered then upon a vigorous attack upon the "personal liberty" argument of the wets.

"New Freedom" Under Dry Law.

"Prohibition," he exclaimed, "has partly emancipated the human race from slavery to drink. It has given us a new freedom, a true liberty in view of which the personal liberty argument becomes a hollow mockery.

"Ask the wife of the workingman who wants full personal liberty to drink. She will not be so doctrinaire. Her husband's liberty to drink takes away her person liberty to eat." The drys applauded.

"Nothing," he concluded, amid a murmur of approval, "nothing can add so much to our real liberty as prohibition."

A. A. Stagg, director of physical education at the University of Chicago, went back to the days of his boyhood in a poor neighborhood in East Orange, N. J., when it was a common thing for him to see nine or ten men in his block drunk at the same time. He went to Yale and there he saw a great deal of drunkenness among the students. The same was true in Chicago before prohibition, but since then, he said, there had been a wonderful improvement. He asserted that there was much less drinking among students than before prohibition.

Non-Drinkers Best Athletes.

"As a coach," he said, "I do not believe in the use of alcohol. None of the coaches do. Our American athletes stand at the top. The only ones who approximated us at the Olympic games at Paris two years ago were the Finnish and they didn't use liquor either.

"I have a theory that a great deal of the looseness that we see nowadays is due to the breaking down of home life. The girls of today try to be comrades of the boys. They are acquiring freedom. I don't believe in it. I wish that a moral or religious wave might sweep over the country and restore the old family life. Parents today are running away from their responsibilities in search of pleasure.

"But things are not so bad as they have been painted. The great portion of the young people are essentially sound.

"Let us back up the prohibition law as we should. The whole nation should get together and cooperate in its enforcement. That is what the people out our way demand."

W. W. Peck of Toronto, a minister of the United Church of Canada, and educational secretary of the Prohibition Federation of Canada, told the committee that the Government sale of liquor in Canada had resulted in a large increase in the consumption of liquor.

Bootleggers Buy of Government.

Bootleggers, he said, got their supplies from the Government stores.

It struck Senator Walsh as odd that a bootlegger should buy from the Government. The witness explained that the stores were only open from 10 a. m. to 6 p. m., and that the bootlegger ministered to the thirsty before and after that period.

Peck produced an array of statistics designed to show that the Government sales plan produced not moderation, but excess. His figures were different from those given the committee last week by Francis W. Russell of the Manitoba Moderation League.

The witness said that the moderationists promised that the dispensary system would wipe out the public debt of Manitoba; instead, the debt had increased. He drew a comparison between dry Ontario and wet Quebec, much to the disadvantage of the latter.

A decrease in the sales of hard liquor in the Government stores at Montreal, said the witness, was not due to any growing taste of the drinking public for light wines, but to the increased activity of the American border patrol in stopping smuggling into this country.

"The drinker of hard liquor," said the witness, "does not take kindly to mild beverages. The beer drinker becomes waterlogged before he can become exhilarated."

The remark got a laugh from the drys, but Senator Reed turned it to the use of the liberals. Anent a statement by the witness on brewers' profits, Reed observed, "It looks like they are drinking beer up there, and when they drink beer, as you say, they get waterlogged, but they don't get drunk."

"Shocking Beer Parlors."

The witness said that under a local option clause in the law "beer parlors" had been set up in some places in British Columbia. Men and women were permitted to sit down and drink together in these "parlors." The results, the witness said, had been shocking.

Reed made the point that even in the saloon days in the United States, a corresponding institution, the "wine room" had been abolished by most of the states.

"Wherever you have these miserable wine rooms in Canada," asked Reed, "they have been put there by the vote of the people?" The witness said that was so. Reed asked the witness who had summoned him to appear. He replied, "The committee." Further questions developed that he meant a committee from various prohibition organizations in this country.

Presentation of the dry case will be resumed Monday.

ADVERTISEMENT

Deaf Hear Instantly

Amazing Invention Brings Immediate Relief to Those Who Are Deaf.

A wonderful invention which enables the hard of hearing to hear all sounds as clearly and distinctly as a child, has been perfected by the Dictograph Products Corporation, Suite 1392, 14 E. Jackson Bl., Chicago, Ill. There is waiting, no delay, no danger, but quick, positive, instantaneous results—you hear instantly. So positive are the makers that everyone who is hard of hearing will be amazed and delighted with this remarkable invention, the Acousticon, that they are offering to send it absolutely free for 10 days' trial. No deposit—no C. O. D.—no obligation whatever. If you suffer, take advantage of their liberal free trial offer. Send them your name and address today.

PASSAIC STRIKE LE... HELD IN $25,000...

Rearrested on Inciting to ... Charge After Release in C... spiracy Case.

By the Associated Press.

PASSAIC, N. J., April ... multiplicity of charges of ... to riot, hostility to the Gover... and conspiracy tonight ... Albert Weisbord, youthful ... organizer.

Released in $25,000 bail ... Paterson jail, pending trial on ... such indictments, he was rearr... and taken to Garfield, where ... lice Judge Richard J. Baker ... him to the Bergen County ... Hackensack in default of $... bail on a complaint of incitin... riot. He was held in his own ... ognizance on charges of conspi... and destruction of property.

The charge of inciting ... grew out of a speech made ... Weisbord at Belmont Park, ... field, on April 9, in which the ... thorities accused him of say... "No scabs will be allowed to ... the mills. You must meet ... on the streets or at their ho... or on trolleys and busses and ... dle them as you know how."

Efforts of Weisbord's attor... to have the amount of bail re... failed. "We cannot have ... continued and deliberate attempt... to intimidate people and dest... property," Judge Baker said. "... put an end to this I feel it ne... sary to hold the defendant in ... 000 bail."

When the day began, Weis... was in Paterson jail in default ... $30,000 bail on three Passaic ... lice charges similar to the ind... ments. Habeas corpus proce... ings in which Bainbridge Col... former Secretary of State, alle... false arrest and excessive bail ... grounds for release, were by ... tual consent merged into pl... ings to the indictments. The l... er pleaded not guilty and was ... turned to jail where he spent fi... hours before bail was offered.

The Passaic County indictm... recited that Weisbord in h... speeches expressed hope for ... overthrow of the Government a... for the establishment of a co... munist regime. They also alle... that he predicted workers of t... country would "take over t... mills," "crack the necks of t... bosses," and emulate Russia.

Colby expressed his perso... opinion of communism by decla... ing it "hateful, fallacious and u... sound." Speaking directly ... Weisbord, Colby asserted that th... was nothing to indicate that ... was an enemy of the Governme...

ROBBERS BIND AND GAG M...

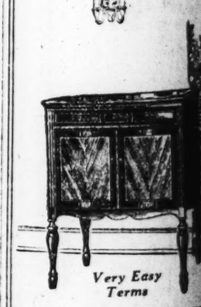
Proprietor of Electric Goods Sto... Loses $187 and Diamond Ring.

Arthur A. Smith, of 6309 Natu... Bridge road, was held up ... slugged by two men in his ele... trical goods store at 1502 Kiels... avenue, Wellston, at 9:20 ... night. The men bound and gag... him and fled with his watch, a d... mond ring valued at $150, and $... from the cash register. He w... found unconscious by his wife.

condition of chaos so far as ... forcement is concerned."

"Enforce or modify," Stayt... said, "should be the demand ... every citizen, and we want the pr... ponents of the Volstead law to ha... every opportunity to satisfy them... selves that it is completely impra... tical in its present form."

A Genuine
Orthophonic Victrola
"Colony" Model



Very Easy Terms

Orthophonic Outfit
Including the above Victrola, needles and 12 selections new Victor Records; albums, etc.
$116.75

Thursday and Friday Special
$1.75 A Week
Buys This Orthophonic Victrola

It does make a difference when you buy your Victrola. We sell and endorse only the Victor Orthophonic Victrola.

WURLITZER
OPEN EVENINGS
1006 Olive St.



What You need is NR, the safe, dependable vegetable laxative!

SICK HEADACHES, Constipation, Biliousness are promptly relieved by Nature's Remedy (NR Tablets), mild, thorough and without any tendency to produce a habit requiring increased or continued doses. Get a 25c. Box.

NR TO-NIGHT TOMORROW ALRIGHT

SOLD BY YOUR DRUGGIST

ESOLUTION ON ORY ISSUE BEFORE WOMEN VOTERS

lea to Congress to Refuse to Weaken Law Expected Because of Spirited Debate.

EAGUE'S POWER TO ACT QUESTIONED

ome Contend It Would Violate the Organization's Rules — Others Doubt Its Wisdom.

Though the sentiment of the convention of the National League of Women Voters is thoroughly dry—bone dry—it is likely that a resolution introduced yesterday calling upon Congress to refuse to "weaken" the prohibition law will provoke spirited debate when it is reported out of committee tomorrow or when it comes up for final action Tuesday.

The League always has been dry and last year passed a resolution indorsing the Eighteenth amendment and demanding enforcement. This year's resolution goes further, however. One clause reads: "We urge the Congress to resist all attempts to undermine or weaken the Eighteenth amendment." Many of the delegates interpret this to mean that Congress should refuse to tamper with the Volstead act as it now stands.

This has raised among them the constitutional question whether the convention has authority to pass any such resolution. The League is prohibited by its governing laws from approving or indorsing legislation, unless such proposals have rested on the table from the convention of one year to that of the next. Unless modified in committee, the resolution will have opposition on that score.

Other Likely Opposition.

Another likely opposition is that of delegates who doubt the wisdom of any action upon the subject at this time. Among them are those who, as a matter of basic policy, constantly are endeavoring to steer the League away from controversial matters of whatever nature and guide action along fundamental lines. This section of the League has been growing in influence. Generally speaking, it is the attitude of Miss Belle Sherwin, president, who as yet has not indicated her position on the resolution.

The resolution emanated from the Pennsylvania delegation, which has a reputation for scrappiness, and it may stand upon the letter of its recommendation. Its purpose to oppose any modification of the Volstead act is further indicated by another statement of the resolution: "Federal prohibition officers have openly declared themselves as favoring the modification of the enforcement act, while opponents of the eighteenth amendment have bitterly, persistently and unjustly attacked it from without."

Other demands are that executives, including state executives, decline to appoint to enforcement positions anyone not in full sympathy with the prohibition act. If passed the resolution will be sent to the President, the Secretary of the Treasury, members of Congress and Governors of states.

Introduced From Floor.

As it was introduced from the floor and not through the Resolutions Committee, it first became necessary for its proponents to obtain, by a two-thirds vote, consent of the convention to consider it. A rising vote was called. The convention rose en masse, only three delegates signifying their opposition by rising upon call for negatives.

It thereupon, under the rules, was referred to a committee composed of Mrs. Maud Wood Park of Maine, former president of the National League, and now its Washington representative; Mrs. Edward Y. Hartshorne of Pennsylvania, who introduced it; Mrs. Ernest J. Mott, California; Mrs. Harriet Taylor Upton, Ohio, and Mrs. Luella St. Clair Moss of Columbia, Mo. Delegates commented that the committee was four to one dry.

Rules forbid final passage until 24 hours have elapsed after the committee report which will be made tomorrow morning. Whether opponents of the measure will choose to center fire upon the committee report or await the final vote was not indicated yesterday.

SEVEN FIREMEN OVERCOME BY GAS WHEN METER BURSTS

Removed to Homes From $20,000 Blaze in Furniture Store on Easton Avenue.

Seven firemen were overcome by gas when the meter burst in a fire at the Smith Brothers Furniture store, 5955-57 Easton avenue, yesterday morning. They were revived and removed to their homes in city ambulances.

The fire, the origin of which is not known, started in the basement and spread to the first floor. The damage to the stock was estimated at $20,000 and to the building $5000. The loss is covered by insurance.

Officers of



Left to right... en Voters and v... treasurer, and M...

MAUNA LOA... HUGE FIERY...

Church, Reside... ical Forest ... Volcanic...

By the Associated P...
HILO, T. H., A... flow from Mauna... into eruption a... ing inactive for... more spectacular... boulders, some ... started rolling ... the mountain ... Heavy woods ma... ocean so that it ... say whether th... reached the wa... already caused ...
Besides a ch... and a forest of ... stroyed last ni... done much dam... and the pastur... Ranch, where ... the flow entere... short distance a...
In the woods... Prof. J. A. Jagg... is watching the ... He is expected ...
Guards are w... people of any n...

CHINESE PRE... TAKING ...

Cabinet Dismis... mander Fro... Committee ...

By the Associated ...
PEKIN, Apr...
Teh Yao has ... himself for ne... tion with Kuo...
The cabinet ... Lu Chung-Lin... commander, fr...
Under the ... partisan comm... whom six are f... city is calmly ... of young Chan... represents ... father, and ... Governor of S... nant factors si... (National ar... capitol.
The victor... pected as are... Marshal Wu-P... lord, to conf... committee on... Government ... mittee is to ... some sort of ... established.
(A Kuomino... took over Pe... the national ... city.

WISCONSIN R...

Flood Threat... peal for ...

By the Associat...
PORTAGE, ...
The cities o... Menasha and ... ened with flo... collapse toni... Government ... Wisconsin R... near here.
Should the ... to check the ... ing at the Ic... er 11½ feet ... mendous pow... poured into t... it was repo... seeping throu... there was ... wiped out ... decayed timb... lock at the ... ceaved in abo...

To Edit Ex...

By the Associa...
LONDON ...
Louis Garvi... server since ... pointed edito... Britannica. ... Chisholm, ... September, ... the position ...

thletes

way her person lib-
he drys applauded.
e concluded, amid a
roval, "nothing can
our real liberty as

director of physical
University of Chi-
to the days of his
poor neighborhood
N. J., when it was
g for him to see
in his block drunk
e. He went to Yale
aw a great deal of
ong the students.
rue in Chicago be-
but since then, he
been a wonderful
He asserted that
h less drinking
s than before pro-

Best Athletes.

he said, "I do not
se of alcohol. None
do. Our American
t the top. The only
oximated us at the
at Paris two years
Finnish and they
r either.
heory that a great
eness that we see
e to the breaking
life. The girls of
e comrades of the
acquiring freedom.
in it. I wish that
ligious wave might
country and restore
life. Parents today
way from their re-
search of pleasure.
are not so bad as
painted. The great
oung people are es-

up the prohibition
uld. The whole na-
together and co-
nforcement. That is
le out our way de-

of Toronto, a min-
ted Church of Can-
tional secretary of
n Federation of
he committee that
t sale of liquor in
sulted in a large in-
e consumption of

uy of Government.

he said, got their
the Government

nator Walsh as odd
ger should buy from
nt. The witness ex-
he stores were only
a. m. to 6 p. m.,
ootlegger ministered
before and after that

ed an array of sta-
d to show that the
les plan produced
n, but excess. His
different from those
mittee last week by
sell of the Manitoba
ague.
said that the mod-
mised that the dis-
would wipe out the
Manitoba; instead,
ncreased. He drew
between dry Onta-
urbec, much to the
f the latter.
in the sales of hard
Government stores
said the witness, was
ny growing taste of
ublic for light wines.
eased activity of the
r patrol in stopping
this country.
er of hard liquor,"
ss, "does not take
d beverages. The
becomes waterlogged
become exhilarated."
got a laugh from the
ator Reed turned it
the liberals. Anent
by the witness on
ts, Reed observed,
they are drinking
and when they drink
say, they get water-
ey don't get drunk."
g Beer Parlors."
said that under a lo-
use in the law "beer
been set up in some
ish Columbia. Men
were permitted to sit
nk together in these
e results, the witness
n shocking.
the point that even
days in the United
sponding institution,
om" had been abol-
t of the states.
you have these mis-
rooms in Canada,"
they have been put
vote of the people"
said that was so.
he witness who had
m to appear. He re-
ommittee." Further
eloped that he meant
from various prohibi-
tions in this country
n of the dry case will
londay.

odify the Dry Law.
d of Wet Group.
d Press.
ON, April 17.—W. H.
of the Association
Prohibition Amend-
tement issued today,
ere demanding more
hibition enforcement
ere admitting "that
they have so many
perfect is not per-

that "if the Anti-
does not lay the lash
nd bring about the
priation of the bun-
ns of dollars which
admit are necessary
Volstead law effec-
ssociation will be
lude that the dry
ed with the present

PASSAIC STRIKE LEAD HELD IN $25,000 BA

Rearrested on Inciting to Ri Charge After Release in Co spiracy Case.

By the Associated Press.

PASSAIC, N. J., April 17.— multiplicity of charges of incitin to riot, hostility to the Governme and conspiracy tonight confronte Albert Weisbord, youthful stri organizer.

Released in $25,000 bail fro Paterson jail, pending trial on fo such indictments, he was rearreste and taken to Garfield, where P lice Judge Richard J. Baker se him to the Bergen County jail Hackensack in default of $25,0 bail on a complaint of inciting t riot. He was held in his own re ognizance on charges of conspirac and destruction of property.

The charge of inciting to ri grew out of a speech made Weisbord at Belmont Park, Ga field, on April 9, in which the au thorities accused him of saying "No scabs will be allowed to ente the mills. You must meet the on the streets or at their home or on trolleys and busses and ha dle them as you know how."

Efforts of Weisbord's attorne to have the amount of bail reduce failed. "We cannot have h continued and deliberate attemp to intimidate people and destr property," Judge Baker said. "I put an end to this I feel it nece sary to hold the defendant in $25 000 bail."

When the day began, Weisbor was in Paterson jail in default $30,000 bail on three Passaic p lice charges similar to the indic ments. Habeas corpus proceed ings in which Bainbridge Colb former Secretary of State, alleg false arrest and excessive bail grounds for release, were by m tual consent merged into plea ings to the indictments. The lead er pleaded not guilty and was r turned to jail where he spent thre hours before bail was offered.

The Passaic County indictment recited that Weisbord in h speeches expressed hope for th overthrow of the Government and for the establishment of a com munist regime. They also alleg that he predicted workers of th country would "take over the mills," "crack the necks of the bosses," and emulate Russia.

Colby expressed his personal opinion of communism by declaring it "hateful, fallacious and unsound." Speaking directly of Weisbord, Colby asserted that there was nothing to indicate that he was an enemy of the Government

ROBBERS BIND AND GAG MA

Proprietor of Electric Goods Stor Loses $187 and Diamond Ring.

Arthur A. Smith, of 6809 Natural Bridge road, was held up and slugged by two men in his electrical goods store at 1503 Kienlen avenue, Wellston, at 9:20 last night. The men bound and gagged him and fled with his watch, a diamond ring valued at $150, and $18 from the cash register. He was found unconscious by his wife.

condition of chaos so far as enforcement is concerned."

"Enforce or modify," Stayton said, "should be the demand of every citizen, and we want the proponents of the Volstead law to have every opportunity to satisfy themselves that it is completely impractical in its present form."

A Genuine

Orthophonic Victrola

"Colony" Model



Very Easy Terms

Orthophonic Outfit

Including the above Victrola, needles and 12 selections new Victor Records; albums, etc.

$116.75

Thursday and Friday Special

$1.75 A Week

Buys This

Orthophonic Victrola

It does make a difference where you buy your Victrola. We sell and endorse only the Victor Orthophonic Victrola.

WURLITZER

OPEN EVENINGS

1006 Olive St.

ESOLUTION ON RY ISSUE BEFORE WOMEN VOTERS

Plea to Congress to Refuse to Weaken Law Expected Because of Spirited Debate.

EAGUE'S POWER TO ACT QUESTIONED

Some Contend It Would Violate the Organization's Rules — Others Doubt Its Wisdom.

Though the sentiment of the convention of the National League of Women Voters is thoroughly dry—bone dry—it is likely that a resolution introduced yesterday calling upon Congress to refuse to "weaken" the prohibition law will provoke spirited debate when it is reported out of committee tomorrow or when it comes up for final action Tuesday.

The League always has been dry and last year passed a resolution indorsing the Eighteenth amendment and demanding enforcement. This year's resolution goes further, however. One clause reads: "We urge the Congress to resist all attempts to undermine or weaken the Eighteenth amendment." Many of the delegates interpret this to mean that Congress should refuse to tamper with the Volstead act as it now stands.

This has raised among them the constitutional question whether the convention has authority to pass any such resolution. The League is prohibited by its governing laws from approving or indorsing legislation, unless such proposals have rested on the table from the convention of one year to that of the next. Unless modified in committee, the resolution will have opposition on that score.

Other Likely Opposition.

Another likely opposition is that of delegates who doubt the wisdom of any action upon the subject at this time. Among them are those who, as a matter of basic policy, constantly are endeavoring to steer the League away from controversial matters of whatever nature and guide action along fundamental lines. This section of the League has been growing in influence. Generally speaking, it is the attitude of Miss Belle Sherwin, president, who as yet has not indicated her position on the resolution.

The resolution emanated from the Pennsylvania delegation, which has a reputation for scrappiness, and it may stand upon the letter of its recommendation. Its purpose to oppose any modification of the Volstead act is further indicated by another statement of the resolution: "Federal prohibition officers have openly declared themselves as favoring the modification of the enforcement act, while opponents of the eighteenth amendment have bitterly, persistently and unjustly attacked it from without."

Other demands are that executives, including state executives, decline to appoint to enforcement positions anyone not in full sympathy with the prohibition act. If passed the resolution will be sent to the President, the Secretary of the Treasury, members of Congress and Governors of states.

Introduced From Floor.

As it was introduced from the floor and not through the Resolutions Committee, it first became necessary for its proponents to obtain, by a two-thirds vote, consent of the convention to consider it. A rising vote was called. The convention rose en masse, only three delegates signifying their opposition by rising upon call for negatives.

It thereupon, under the rules, was referred to a committee composed of Mrs. Maud Wood Park of Maine, former president of the National League, and now its Washington representative; Mrs. Edward Y. Hartshorne of Pennsylvania, who introduced it; Mrs. Ernest J. Mott, California; Mrs. Harriet Taylor Upton, Ohio, and Mrs. Luella St. Clair Moss of Columbia, Mo. Delegates commented that the committee was four to one dry.

Rules forbid final passage until 24 hours have elapsed after the committee report which will be made tomorrow morning. Whether opponents of the measure will choose to center fire upon the committee report or await the final vote was not indicated yesterday.

SEVEN FIREMEN OVERCOME BY GAS WHEN METER BURSTS

Removed to Homes From $20,000 Blaze in Furniture Store on Easton Avenue.

Seven firemen were overcome by gas when the meter burst in a fire at the Smith Brothers Furniture store, 5955-57 Easton avenue, yesterday morning. They were revived and removed to their homes in city ambulances.

The fire, the origin of which is not known, started in the basement and spread to the first floor. The damage to the stock was estimated at $20,000 and to the building $5000. The loss is covered by insurance.

Officers of National League of Women Voters Renominated



Left to right—Mrs. James W. Morrison of Chicago, president of the Illinois State League of Women Voters and vice president of national organization; Miss Katharine Ludington, New York City, treasurer, and Miss Adele Clark of Richmond, Va., second vice president of the National League.

MAUNA LOA EMITS HUGE FIERY BOULDERS

Church, Residence and Tropical Forest Destroyed by Volcanic Eruption.

By the Associated Press.

HILO, T. H., April 17.—The lava flow from Mauna Loa, which burst into eruption a week ago after being inactive for five years, grew more spectacular late today as fiery boulders, some as big as houses started rolling down the side of the mountain towards the sea. Heavy woods mask the view of the ocean so that it is impossible to say whether the lava has actually reached the water. The flow has already caused much damage.

Besides a church, a residence and a forest of tropical trees destroyed last night, the lava has done much damage to Kona Forest and the pastures of Honomalino Ranch, where many branches of the flow entered the forest for a short distance and then ceased.

In the woods below Hoopuloa, Prof. J. A. Jaggar, volcano expert, is watching the course of the flow. He is expected to return tonight.

Guards are watching to warn people of any new danger.

CHINESE PREMIER RESIGNS, TAKING BLAME FOR COUP

Cabinet Dismisses Nationalist Commander From All His Posts—Committee Works for Peace.

By the Associated Press.

PEKIN, April 17.—Premier Chi Teh Yao has resigned, blaming himself for negligence in connection with Kuominchun coup.

The cabinet has dismissed Gen. Lu Chung-Lin, the Nationalist commander, from all his posts.

Under the direction of a non-partisan committee of 10 men, of whom six are former Premiers, the city is calmly awaiting the arrival of young Chang Hsueh-Liang, who represents Chan Tso-Lin, his father, and Chan Tsung-Chang, Governor of Shantung, the dominant factors since the Kuominchun (National army) exacuated the capitol.

The victors are hourly expected as are representatives of Marshal Wu-Pei-Fu, the Chihli war lord, to confer with the civilian committee on the future of the Government of China. The committee is to be dissolved when some sort of Government has been established.

(A Kuominchun coup a week ago took over Pekin, but since then the national army evacuated the city.

WISCONSIN RIVER LOCK BURSTS

Flood Threatens Four Cities; Appeal for Aid Send Out.

By the Associated Press.

PORTAGE, Wis., April 17.—The cities of Oshkosh, Neenah, Menasha and Appleton are threatened with floods as a result of the collapse tonight of a section of the Government lock connecting the Wisconsin River and Fox River near here.

Should the temporary dam fail to check the swirling waters eating at the locks, a stream of water 11½ feet high and with tremendous power back of it, will be poured into the canal. At 9 o'clock it was reported that water was seeping through the barricade and there was danger it might be wiped out any minute. Due to decayed timbers a section of the lock at the Wisconsin River end caved in about 5 p. m.

To Edit Encyclopedia Britannica.

By the Associated Press.

LONDON, April 17.—James Louis Garvin, editor of the Observer since 1918, has been appointed editor of the Encyclopedia Britannica. He will succeed Hugh Chisholm, who died in London in September, 1924, after having held the position for 13 years.

INQUIRY AT HERRIN CLOSED TO PUBLIC

Coroner Says Witnesses to Six Killings Demand Protection of Absolute Secrecy.

By the Associated Press.

HERRIN, Ill., April 17.—Witnesses called to testify at the inquest into the killings here on election day last Tuesday today refused to tell what they knew unless their names and the nature of their testimony be withheld from publication. They told Coroner George Bell they were afraid something might happen to them if what they testified to be generally known.

The Coroner at once requested all newspaper men to leave the inquiry. He made the request after a short consultation with State's Attorney Arlie Boswell, who agreed the press must be barred.

After the newspapermen had retired the inquest proceeded and during the recess no one would tell anything that had gone on.

The State's Attorney and the Coroner even refused to tell the nature of the testimony, for they said it was not expedient to say anything at this time.

"We regret we are forced to close this inquiry to the newspapers," the Coroner said, but if we are to get at the truth of these killings we must have witnesses who are unafraid. With conditions as they are in Williamson County, we have the question of prejudice to deal with, and we must avoid the element of fear as much as possible.

"This is done because we had to do it. There is no attempt at whitewash. We are simply taking the only way to get the truth."

It is understood, however, that the first testimony was that of eye witnesses to the shooting in which three Klansmen and three anti-Klansmen fell before a polling place in the Masonic Temple.

Co. K of the 130th Infantry, from Cairo, Ill., which has been on guard under the command of Capt. Harry Boland, has departed.

WORKHOUSE SENTENCE FOR DAMAGED AUTO HUB CAP

Punishment Could Have Been Averted by Payment of $1.50 by Driver Who Left Scene.

Police Judge Beck fined James T. O'Connor, 4724 Natural Bridge avenue, a total of $115 and sentenced him to 100 days in the workhouse, yesterday, on charges of careless driving and leaving the scene of an accident preferred by George Teppenbach, 3804 Sullivan avenue, after O'Connor had refused to pay $1.50 for a hub cap that had been bent when their machines brushed together last Wednesday.

Judge Beck offered to parole O'Connor from the workhouse if he would surrender his licenses for one year or sell his automobile. O'Connor declined to accept the parole and announced he would appeal.

The testimony in police court indicated that O'Connor did not stop after his machine had bent the hub cap of Teppenbach's car and Teppenbach pursued him and demanded $1.50 for the damages. O'Connor offered to buy a new hub cap for 35 cents. Not being able to reach an agreement, Teppenbach asked for O'Connor's arrest.

Zinc Institute Meets Tomorrow.

When the eighth annual convention of the American Zinc Institute is convened at the Coronado Hotel tomorrow morning an immediate adjournment will be taken until afternoon in order that a committee of zinc miners and smelters may attempt to arrive at a basis for establishing prices for zinc mined in the tri-state or Joplin district. The institute's annual dinner will be held tomorrow evening.

DEFENSE IN COLONEL'S COURTMARTIAL CLOSED

Effort to Impeach Testimony of Gen. Butler Gives Thrill; Argument Tomorrow.

By the Associated Press.

SAN DIEGO, Cal., April 17.—Defense efforts to impeach a Brigadier-General's testimony by investigation the recollection of a Second Lieutenant brought to a close today the presentation of evidence in the courtmartial of Col. Alexander S. Williams.

The Second Lieutenant, Francis Wulborn, known to followers of Marine Corps athletics last year as a football players of promise, recalled hearing rumors that Brigadier-General Smedley D. Butler said something to someone about "Col. Williams being in Tijuana on March 6." But he did not remember having told anyone, as reported by previous witnesses, that "Gen. Butler has called us all a bunch of liars."

Inability of the Lieutenant to recall exactly anything he might have heard the General say, discouraged defense counsel to such an extent that the testimony was allowed to dwindle away in Tijuana, leaving court and spectators to imagine for themselves what that Mexican border resort, just south of here, had to do with the charge of intoxication against Col. Williams.

The court adjourned with the announcement that arguments of counsel would be heard Monday.

When court convened today the president, Rear Admiral Thomas Washington, announced he and his colleagues desired to call no more witnesses, but the defense was given permission to recall to the stand Capt. George F. Stokes, adjutant of the Fourth Regiment of Marines, which Col. Williams commanded until Gen. Butler ordered his arrest.

Through the testimony of Stokes the defense began its efforts to impeach the testimony of Gen. Butler. The General denied during cross-examination, several days ago, that he had called statements submitted to him by officers of the condition of Col. Williams ' a pack of lies."

Stokes said he heard Capt. Clifton B. Bates, then warned by Col. E. B. Miller that Butler would "put you all under oath if you don't watch out," reply: "What difference will that make? Gen. Butler has already told one officer that we are all a bunch of liars."

Stokes said the officer referred to was Second Lieutenant Wulborn, and that Wulborn's words on the matter were:

"You fellows are in for a hot session. The General already has called us a bunch of liars."

TWO DIE IN CHICAGO FIRE

CHICAGO, April 18. — Two persons were killed, three, two of them possibly fatally burned, and four firemen hurt in a fire in a rooming house here early today. A number of the tenants, suspected of being drug addicts, fought firemen and police trying to rescue them, and had to be beaten, the police said.

Investment Bankers' Officer Dies.

CHICAGO, April 17.—Frederick R. Fenton, executive secretary of the Investment Bankers' Association of America, died tonight in a Los Angeles hospital, where he had been ill, according to messages received here. Fenton, who resided in Chicago, left here a week ago for a speaking tour of the Northwest. His wife and a son were with him.

Six Flee From House of Detention.

Six Negro boys, between the ages of 12 and 14, escaped at 11 o'clock last night from the House of Detention, where they were held as delinquents. The boys tied bed sheets together, slid down the improvised rope to the ground and fled in their night clothing.

WOMEN OFFICE HOLDERS SPEAK AT CONVENTION

Mrs. J. Paul Goode, Member of Illinois Legislature, Says Government Is Their Business.

INTEREST IN ALL ELECTIONS URGED

Miss Marie Wing, Cleveland Councilwoman, and Mrs. John T. Pratt, New York Alderman, on Program.

Three women holders of public office were among the speakers who addressed the convention of the National League of Women Voters last night in the ballroom of Hotel Statler.

These were Miss Marie Wing, member of the Cleveland City Council, who spoke on "Sharing in Municipal Government"; Mrs. J. Paul Goode, member of the Illinois Legislature, whose subject was "Let Women Mind their Own Business"; and Mrs. John T. Pratt, only woman member of the New York City Board of Aldermen. Mrs. Pratt's topic was "Being Practical by Being in a Party." All of the addresses aroused more than ordinary enthusiasm among the 500 or more women present.

Like Housekeeping.

"City government," Miss Wing declared, "is like good housekeeping. If it is going along smoothly and the cit yservices are well performed, everybody takes the comfort and orderliness for granted; but if things are upset or badly managed, people set up a howl. Modern cities are like growing boys, full of vitality, hard to keep clean, hard to keep straight and hard to regulate after dark and on Sundays. City families to a large extent do not know each other and yet are very dependent upon one another. This creates a situation which makes co-operation absolutely necessary. The destructive elements in a city's life are usually good conditions gone wrong, human capacity gone to waste. Our business as citizens is to conserve this tremendous energy for a constructive creative purpose."

Mrs. Goode summarized her address in this bit of advice:

"Let women mind their business; it may take them out of the home occasionally, but it will never take them away from the home."

She said a woman's business includes more than the age-old business of bringing children into the world, tending the hearth fire and preparing food for the family. Any business which affects the home and the general welfare of the community, she held, was something which women had no business overlooking. And what, she asked, affected home and general welfare more than government?

Mrs. Pratt, in urging active membership in some political party, emphasized that constructive measures cannot be put into effect without party machinery. Organizations such as the Anti-Saloon League, the Civil Service Reform League and the American Protective Tariff League, are not to be ignored, she pointed out, but the fact remains that they are supplements to and not substitutes for political parties since the parties perform functions which cannot be undertaken by these bodies.

Day fro New Voters.

Yesterday was New Voters' day at the convention, and the new voters—91 young women from all sections of the country—made the most of it. All are too young to vote.

The majority of the visitors were undergraduates of American colleges and universities, but here and there was a business woman, or a home-body. All were members of the New Voters' section of the league and as such were allowed to sit in its sessions, without a vote, however.

They were housed at McMillan Hall, Washington University, and in private homes. At noon they had a luncheon in the ballroom of Hotel Statler, at which they were introduced to the older voters by Mrs. Charles H. Dietrich of Nebraska, director of the Sixth Region. Then followed a business conference presided over by Miss Gertrude Ely of Pennsylvania, director of the Second Region.

Miss Belle Sherwin of Cleveland, president of the National League of Women Voters, yesterday was renominated for a term of two years. Her nomination and other nominations reported yesterday are equivalent to election. The elections will be formally announced tomorrow.

The other officers nominated for two-year terms in accordance with the amendment passed Thursday providing for biennial instead of annual conventions, are: First vice president, Mrs. James Morrisson of Chicago; second vice president, Miss Adele Clark, Richmond, Va.; third vice president, Miss Ruth Morgan, New York; fourth vice president, Miss Elizabeth J. Hauser Girard, O.; fifth vice president, Miss Mollie Ray Carroll, Baltimore, Md.; secretary, Mrs. Herbert Knox Smith, Farmington, Conn.; treasurer, Miss Katherine Ludington, Lyme, Conn. Regional directors: First region, Mrs. James E. Cheesman, Providence, R. I.; second region, Mrs. Casper Whitney, Irvington-on-Hudson, N. Y.; third region, Mrs. Mary O. Cowper, Durham, N. C.; fourth region, Mrs. William Hibbard, Chicago; fifth region, Miss Marguerite Wells, Minneapolis; sixth region, Mrs. Roscoe Anderson, St. Louis; seventh region, Mrs. Ernest Mott, San Francisco.

Meeting at Odeon.

"The Progress of International Co-operation Toward Peace," will be discussed at the meeting in the Odeon at 3:15 p. m. today. The principal addresses will be by Prof. James T. Shotwell, director of the division of economics and history of the Carnegie Endowment for international peace, and Chester Rowell, regent of the University of California. Invocation will be by the Rev. William Scarlett and benediction by Rabbi Julian H. Miller. Miss Ruth Morgan of New York, third vice president of the league, will preside.

At 8:30 tonight there will be an informal musicale for delegates at the Artists' Guild. A program of Russian, German, Spanish and English folk songs will be sung by Mrs. Clara M. Schevill.

HOUSE AIDS BUCK PRIVATE WHO CURSED OVER ARMY ORDER

Sends to Senate Bill Giving Him Honorable Discharge—10-Year Term Cut to One.

By the Associated Press.

WASHINGTON, April 17.—The House decided today that a buck private, sentenced to 10 years' imprisonment for cursing when his top Sergeant read an order forbidding men to wear gloves or overcoats while grooming horses, was entitled to an honorable discharge from the army.

It passed and sent to the Senate a bill making such provision for George Barrett of Oakland, Cal., said to be ill of tuberculosis at the Livermore Hospital.

Barrett saw action with the Twelfth Field Artillery of the Second Division in the St. Mihiel and Argonne offensives. He was convicted in 1919 while his outfit was on the Rhine, the reviewing authority cutting the 10-year sentence to one year.

MODEL FOR "MISS LIBERTY" ON SILVER DOLLAR IS DEAD

Miss Anna W. Williams, Retired School Teacher, Succumbs at Philadelphia at 68.

By the Associated Press.

PHILADELPHIA, April 17.—Miss Anna W. Williams, retired public school teacher, whose profile as the "Goddess of Liberty" is stamped on the silver dollar, died at her home today. She was 68 years old. Miss Williams' hip was broken last December and she had been confined to her bed ever since. Death was due to apoplexy.

Miss Williams was principal of the girls' school at the House of Refuge here when she was chosen in 1876 to be the model for the goddess upon the silver dollar. Her profile was considered the most perfect that could be found at the time.

It was with great difficulty, however, that she was prevailed upon to give sittings to the artist. Only upon condition that her identity should not be revealed would Miss Williams consent to have her likeness stamped upon the new silver dollar, the Treasury had decided to mint.

For two years the incognito of "Miss Liberty," the woman's face on the dollar, remained a secret in the keeping of the Government and the artist. A Philadelphia newspaper man disclosed that Miss Williams was the "silver dollar girl." Then came offers of stage engagements, all of which Miss Williams rejected. She consented, for $60 a month, to teach at the House of Refuge until she accepted, in 1891, the position of teacher of kindergarten philosophy in the girls' normal school.

HOLDUP MAN ARRESTED 15 MINUTES AFTER ROBBERY

Negro Chauffeur of East St. Louis Health Department Identified by Two Victims.

Fifteen minutes after the grocery store of Benjamin Goldenhersh, 1700 Division avenue, East St. Louis, was held up and robbed of $245 at 9 o'clock last night policemen arrested Sylvester McConico, 24 years old, a Negro, of 2208 Missouri avenue, who was identified as the holdup man by Goldenhersh and his clerk, Earl Winters.

McConico had called a taxicab from a house near the store. He had a revolver and $41. He is a chauffeur in the employ of the East St. Louis Health Department, and denies the charge.

WORKS "AROUND CLOCK," DIES

Long Hours Kill John Rourke, 59, of the Boston & Maine

MELROSE, Mass., April 17.—John Rourke, general superintendent of the Boston & Maine Railroad, died at his home here tonight from an illness induced by two "round-the-clock" struggles to keep his lines open during blizzards of last Feb. 4 and 10. He was 59 years old.

For 36 hours starting Feb. 4 and for nearly 48 after dawn of Feb. 10, Rourke sat without sleep at a telegraph key, directing the work of thousands of men during the storms which virtually paralyzed rail transportation in New England.

Buys Theaters Worth $2,500,000.

DES MOINES, Ia., April 17.—The Famous Players-Lasky Corporation has purchased one-half interest in theater holdings in half a dozen cities of A. H. Blank, Des Moines, for a reported consideration of $2,500,000.

METROPOLITAN OPERA'S BEST FINANCIAL YEAR

Debut of Five American Principals May Have Been Responsible.

By the Associated Press.

NEW YORK, April 17.—An opera season marked by the introduction of five new American principals, and the best financial year of the Metropolitan Opera Company's 43 years of production, closed tonight with "La Gioconda."

The Metropolitan would make no statement concerning the possible financial value of the debut of American singers, but it was conceded that this possibly had a bearing on the box office statement.

Two special trains were employed to carry the majority of the company after the performance to Atlanta, Ga., where a program of seven operas opens Monday night. There will follow 10 performances in Cleveland and two in Rochester, N. Y., which will close the season on tour, with a total of 249 performances of 48 operas, ballets, and concerts.

Foremost in the interest for the season was the introduction of new American voices.

Marion Talley, Kansas City girl, whose debut was heralded by a special delegation from her home town will join the company at Atlanta. She now is engaged in concert work.

Another debutante was Mary Lewis, whose progress to stardom in opera lay through the path of musical comedy; Carmela Ponselle, whose sister Rosa already had gained fame on the operatic stage, won plaudits at her debut, and Nanette Guilford, who previously had sung small parts in the opera, became a full-fledged star. Dorothea Flexer completed the list of aspirants, all of whom were pronounced artists of promise by the critics.

Verdi's "Aida" and Puccinni's "Tosca" led the list as favorites, each having eight presentations.

Amelita Galli-Curci will not sing at Atlanta, but will join the company in Cleveland. Some 35 principals, besides the chorus, ballet and others, made up the party tonight.

HERMAN WURDEMAN, BROTHER OF JUDGE, TO BE BURIED TODAY

Services to Be at Emanuel Episcopal Church in Webster Groves at 2 P. M.

Herman Wurdeman, 68 years old, brother of Circuit Judge G. A. Wurdeman, died Friday of pneumonia after being confined to Judge Wurdeman's law chambers in the St. Louis County Courthouse at Clayton for three years. Burial will be in Oak Hill Cemetery today at 2 p. m., after funeral services in Emanuel Episcopal Church, Webster Groves.

For three years Mr. Wurdeman had never left the law chambers of his brother, his only contact with the outside world being through a radio set installed six months ago.

Mr. Wurdeman was lamed in 1886 by a horse's kick, and later came from his Colorado ranch to reside with his brother. Three years ago he fell, suffering a fracture of the hip, and thereafter was unable to leave the rooms, where he kept books for the St. Louis County Assessor.

SAN CARLO CO. ENDS VISIT

Gives "Il Trovatore," Martinelli Sings at The Principia.

An audience approaching capacity heard the San Carlo Opera Co. conclude its engagement at the Odeon last night with a performance of "Il Trovatore." In the cast were Bianca Saroya, Manuel Salazar, Mario Valle and Rhea Toniolo.

Giovanni Martinelli of the Metropolitan Opera Co., led in a recital last night at The Principia. He sang with a loud and astringent tenor.

Prince Augusto Torlonia Dead.

By the Associated Press.

ROME, April 17.—Prince Augusto Torlonia died today on a train while going to Milan. He was 71 years old. Prince Augusto was a brother-in-law of the Duchess Mary Elsie Torlonia, who before her marriage to Prince Marino Torlonia was Elsie Moore of New York. The Duchess recently obtained a separation from her husband.

RECALL SIGNATURES NOW TOTAL 23,084

444 of 558 Voters in Tenth Precinct of 28th Ward Favor Movement.

More than 10 per cent of the 14,297 registered voters in the Twenty-eighth Ward, a West End residential district, have signed petitions for the recall of Mayor Miller, John J. Heil, chairman of the Miller Recall Committee, announced last night.

Twelve canvassers have been assigned to this ward, which has 25 precincts, but voters have been approached for signatures in less than half of the precincts. Only one is considered to have been completely covered—the tenth, where 444 signatures were obtained out of a registration of 558 voters.

The Twenty-eighth Ward gave William L. Igoe, Mayor Miller's Democratic opponent in the election a year ago, 593 votes against 5377 for Miller.

Under the Charter at least 20 per cent of all the registered voters of the city must sign recall petitions before a recall election can be held, including 20 per cent in at least two-thirds, or 19, of the wards. This means at least 60,456 valid signatures must be obtained, and to meet requirements of distribution and make up for faulty ones, about 80,000 will be required.

Active canvassing has been in progress two weeks and 23,084 signatures had been tabulated up to yesterday morning. Canvassers have found that about 60 per cent of the voters approached will sign the petitions in most sections of the city, though in some parts the percentage has reached as high as 80, Heil said.

An imposter has been discovered circulating a petition in the nineteenth precinct of the Twenty-eighth Ward, the chairman stated. He has been obtaining signatures, apparently with the idea of keeping voters from signing genuine petitions when canvassers of the committee reach them. He is described as 60 or 65 years old, short and stocky in build and was wearing a greenish-brown raincoat and slouch hat when seen recently. Other less definite reports of imposters have been received.

PAYROLL OF $700 STOLEN BY THREE ARMED ROBBERS

Six Employes of Heinicke-Flegel Lithographing Co. Held Up in Firm's Office.

The Heinicke-Flegel Lithographing Co., 117 Pine street, yesterday was robbed by three armed men of $700, the weekly payroll. One of the robbers remained outside in an automobile, and two went into the office of the concern, where they forced six employes to raise their hands and surrender the payroll.

This was the eleventh payroll holdup since Jan. 1.

ESCAPES THROUGH VENTILATOR

150-Pound Man Crawls Through Opening, 7x12 Inches, at Peoria.

By the Associated Press.

PEORIA, Ill., April 17.—Frank Filoski, 28 years old, alleged gangster and robber, escaped from the county jail early today, by crawling through a ventilator, 7 by 12 inches, in the window of his cell on the third floor. He broke two heavy locks with strips of iron torn from his bunk to reach the ventilator and slid down a rope, made of bed clothing.

Filoski is an averaged sized man weighing about 150 pounds. The authorities marvel that he was able to crawl through so small an opening.

WOMAN HURT BY STREET CAR

Mrs. Margaret Watson Knocked Down on Olive Street Downtown.

Mrs. Margaret Watson, 61 years old, a nurse, residing at the St. Regis Hotel, 421 North Broadway, suffered abrasions and contusions of the body, head and limbs yesterday when knocked down by a street car in crossing Olive street near Ninth street.

She was taken to the city hospital where physicians said her condition was serious.

Gasconade to Be Bridged.

By the Associated Press.

WASHINGTON, April 17.—The War Department today granted the Missouri Highway Commission permission to bridge the Gasconade River six miles southeast of Vienna.



IMPORTED

Wall Papers

The beauty of our imported Wall Papers is enhanced by the valuable appeal of exclusive.

The prices, however, are especially moderate and you will therefore take additional pleasure in viewing our selections.

LUCKS-ORWIG-LEROI

FURNITURE ~ DECORATIONS ~ DRAPERIES

1117-1119 LOCUST STREET

ST. LOUIS-IN-COLOR SHOW PROVES CITY IS 'PAINTABLE'

No Lack of Interesting and Artistic Subjects in Exhibit at Artists' Guild—Much of Work Really Significant.

St. Louis artists are discovering that their home town is "paintable." So much, at least, is manifest in the First Annual St. Louis-in-Color Competition, under auspices of the Post-Dispatch, the competing pictures of which were hung in the exhibition galleries of the Artists' Guild, 812 Union boulevard, yesterday.

There are 115 entries, and upwards of 50 painters have contributed their efforts. In prizes, $500, offered by the Post-Dispatch, will be awarded by a non-resident jury, probably early next month. This is divided into a first prize of $250, a second of $150 and a third of $100.

The competition is open to any artist, whether resident or non-resident of St. Louis. Each work submitted must have a St. Louis subject. It may be either figure or landscape and may be done in oil, water color or pastel.

As there is no jury to pass on the entries, some works have been admitted which are, in fact, very amateurish, but, as against these, some sterling painters have contributed their best, which would grace any American art exhibition anywhere.

Two Paintings by Kajiwara.

Two paintings are entered by T. Kajiwara. In a Nocturne the painter has caught the spirit of the street as he looks from some high perch just after dusk. In the green and blue shadows of the evening sparkle the electric lights of sign and window. And these, with the lights of the maving motor cars below, are caught and reflected in golden glints on the wet pavements.

In "From the Painter's Window," the same artist has caught the heavy, brooding spirit of gray winter. At the left a blue curtain is drawn back from the pane through which one glimpses the laden day, the brown and gray of grime-stained buildings, their shapes and cornices pricked out in snow. In the studio, at the lower right of the picture, is a porcelain crane in deep green-blue and at the lower left are twisted tubes of paint and the artist's brushes. The subtle color harmonies of the East are in both these works.

Across the hall is Fred G. Carpenter's "The Fruit Merchant." Green is the tone with virile black outline. Before the blue gray building, the green awning casts shadows upon the rich color of the fruits. At one side a Negro woman, rich chocolate brown, eyes the watermelon slice she holds. Children on the other side engage the merchant in conversation. With admirable skill Carpenter has caught the care-free happy air of the son of Italy.

Full Color of Italian Section.

The Italian section of older St. Louis is full of color. Biddle Market on its edge has caught the fancy of Fred Conway, a newcomer among St. Louis artists. Conway has caught its spirit of bustle and confusion, of bickerings and a babel of tongues.

Mrs. Katherine Cherry, too, has painted it, bold in colors and teeming with life, though somehow in less of the market's mood by reason of less confusion. Conway's quick, sure note of life's bustle is like a shorthand record; Mrs. Cherry's the "fair copy" of a more gentle and ruminant day.

In a water color painting Oscar E. Berninghaus has fixed his impression of the new Bell Telephone Building, a favorite subject for the painter and draftsman of these latter days. The building soars in tawny lines from the smoky turmoil of the hoisting gear. Back and about it, other soaring lines express the aspiration of the city. It is three-dimensional painting. There is body and weight. There is stunning play of light and shadow. There are striking contrasts between the St. Louis here revealed, and the old that is passing in the rows of houses in the foreground.

Many Deserve Attention.

Many of the pictures that deserve a pause, a thought, a mention. Among them Esther Silber's bit of slum, Martha Hoke's gayly lighted fancy of the Crypt in the Artists' Guild. Edward Luchtemeyer's forthright painting of the water works at the Chair of Rocks; J. J. Eppenstein's most interesting note of that bit of Grand avenue beginning at the southwest corner of West Pine boulevard and including the Melbourne Hotel; Tom Barnett's study of Lindell boulevard; Carnelia Maury's charming Carondelet door, with its shadowed tree and its rose vines; Paul Fenske's view of "The Bevo Mill," Scott McNutt's richly shadowed vision of the Garden Theater at night; P. A. Gronemeyer's Ead's Bridge; C. K. Gleeson's Carr Park Playground; Tom Barnett's "City Club Entrance," which is as a vision of Italy . . . more there are than one can tell of here.

Not all, of course, is of an equal standard. Some of the painters whose interest has helped make the show a success are handicapped by subjects of the city. But the proportion of fine craftsmanship is large and there are some really significant, some genuinely worthwhile, and many interesting things.

List of Exhibitors.

The list of exhibitors includes: Oscar Thanginger, Esther Elber, T. M. Jenkins, F. J. Kareaga, Nathan Lipsitz, Mrs. E. Lee, Mrs. Bryly Summa, Tom I. Barnett, Mrs. F. C. Voss Jr., Roy Mueller, C. H. Bruegger, J. L. Kroeger, P. B. Nuderscher, Joseph Banks, J. J. Eppensteiner, Blanche Skrainka, Julia Kiely, Helen Hinman, Carl Vogt, Joseph Misaell, Arthus Krause, M. J. McFatbridge, Fred Conway, C. K. Gleeson, L. A. Cook, Ellis Grove, Grant Tayes, P. A. Gronemeyer, E. Yohnke, J. Scott McNutt, Martha Hoke, Mrs. M. M. Whitman, Mable Edsall, Cornelia Maury, F. D. Hammond, J. R. Hulser, Mary Manning, F. G. Carpenter, Edward Luchtemeyer, Frank Mahon, E. L. King, Arthur Mitchell, Frank Hennings Jr., Olivee Gibson, May Steinhauer, F. G. Goetsch, G. D. Long, Mary McColl, T. Kajiwara, Paula Fenske, G. W. Manley, William Bauer, Arthur Zeller, aKtherine Cherry, O. E. Berninghaus and J. C. Smith.

O. E. BERNINGHAUS, ST. LOUIS ARTIST, NAMED TO ACADEMY

Highest Official Recognition in Country Given Him; Member of Taos Colony.

Oscar E. Berninghaus, widely-known St. Louis artist, has been elected an associate member of the National Academy of Design, the highest official recognition of merit in the country was notified yesterday of his election.

The only other St. Louis artist to be awarded this honor is Richard E. Miller, who was elected in 1915. After a short period as associate members, the artists become full-fledged academicians. For a number of years Berninghaus has sent his work, largely dealing with Indian and Western subjects, to the yearly expositions of the Academy. It was on the quality of these canvases that the Academy Board based its decision at the meeting in New York Wednesday night.

Berninghaus was born in St. Louis Oct. 2, 1874. He attended the St. Louis School of Fine Arts, and since has won many prizes and awards. He painted five of the Lunettes in the Capitol in Jefferson City, and is represented in the St. Louis Art Museum. He is a member of the Taos colony of artists at Taos, N. M., and spends half the year at his work there.

FLIES 800 MILES FOR MEALS

Breakfast in Dayton, Lunch at Washington, Dinner in Ohio.

By the Associated Press.

DAYTON, O., April 17.—Breakfast in Dayton, luncheon in Washington and back again to Dayton in time for dinner tonight—this was the record today of Lieut. James T. S. Hutchinson, McCook Field flyer. He flew to Washington this morning to be the guest of Brig.-Gen. John B. Bellinger at luncheon. He fought his way back through adverse winds and rain to attend a testimonial dinner to his brother flyer, Lieut. John A. MacReady.

Hutchinson was in the air a total of 9 hours and 40 minutes on the round trip. The distance is about 800 miles.

Lieut. MacReady, premier altitude flyer of America, was being feted in view of his expected early departure from the service. MacReady's associates presented him with a silver and gold sword as their parting tribute to him.

SEEKS HER MISSING SUITOR AND $550 SHE LENT HIM

Miss Cecilie Sears of 3943A McPherson avenue has asked the police to find her suitor, who, she said, disappeared Thursday with $550 she lent to him for use in a cleaning and dyeing business. A pin valued at $79 also is missing, she said.

Miss Sears is a telephone operator, who came from Belleville a few weeks ago. On Easter Sunday she met the man whom she expected to marry this month. She learned of his disappearance when she called at his hotel Thursday, she said.



"Perfect" Garages ARE FAULTLESS

$10 Down Balance in Two Years

Be Sure and See Our Sample on Display at 4020 West Pine

Permanent, Not Portable. Sample on Premises.

Many extra features such as lining, hip roof, enclosed eaves, and self-locking Quicklocks on large doors

PERFECT CONSTRUCTION CO.

LIndell 0505 Open Sundays 4020 WEST PINE BL. Night Phone CAbany 5721M

Easy Payment Real Estate Loans

Let Us Help You Own Your OWN HOME

Crump & Trezevant

Incorporated

LOAN CORRESPONDENTS METROPOLITAN LIFE INSURANCE CO.

REAL ESTATE LOANS—MORTGAGE BONDS

Title Guaranty Bldg., 17 N. 7th St. GA. 6907

MEMPHIS ST. LOUIS LITTLE ROCK

Electrical Appliances

That Will Appeal to the Thrifty Housewife.



Junior Lamps

Polychrome base with fringe and fringeless Georgette silk-lined shade. Complete with tassel.

$13.50 Value $8.25



BOUDOIR LAMP

Ivory base, with old rose Silk Shades. $2.50 value. Special for Saturday only. $1.48



MARION TOASTER

Reg. $5 value . . . $2.90

4-Slice Toaster—$8.00 value $6.35



Electric Irons

HOTPOINT: 6-pound, complete with cord and plug. Guaranteed one year. $5.00 value $3.75

AMERICAN BEAUTY IRON: 6½-lb. 6-in. plate, complete with cord and plug. Guaranteed one year. $7.50 value $5.75



Kitchen Unit

Best glass; wired ready to hang. Extra special—only one to a customer. $1.39

Round Frosted Bulbs, 25 or 40 watt; each 25c



BRIDGE LAMPS

Polychromed; very attractive, with silk Georgette shade, fringe and fringeless, assorted colors. Also hand-painted parchments. $9.50 value.

$5.49

Two-Way Plugs, 23c

EVEREADY DRY CELL BATTERIES FOR RADIO, SPECIAL, 3 FOR $1.00

SIGOLOFF BROS. ELECTRIC FIXTURE CO.

711 North Sixth Street

CEntral 6212 (Opposite Union Market) CEntral 8443

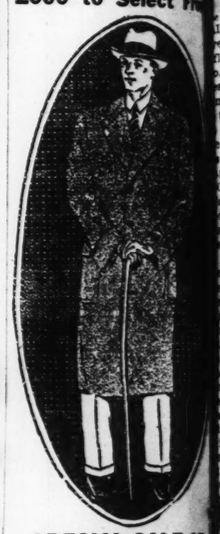
OPEN UNTIL 9 P. M. SATURDAY
OPEN UNTIL 8 P. M. EVERY DAY

TAILOR MADE NEW—NOT CALLED FOR SUITS



$10.75 up

2000 to Select From



TRADE IN YOUR OLD SUIT OR TOPCOAT

SPECIAL SALE OF MEN'S TOPCOATS

TOPCOATS GABARDINES $7 TO $14

Rain O'Coats $2.95 | Work Pants All New 95c

Men's Separate New Coats $4.95

Small Deposit Holds Any Garment

Young Men's Long Trouser Suits . . . . . $4.00 and Up

WHIPCORD TOPCOATS $8 to $14 | SUITS LIKE NEW $3 to $8

BRAND-NEW TOPCOATS MADE OF CRAVENETTE TWEED. A $15 VAL. FOR

$6.95

Prices Good One Week Only

DRESSES NEWEST STYLES

BUY ONE—ANOTHER OF SAME VALUE FOR $1

ALL NEW SAMPLES FROM FINEST MAKERS

Small Deposit Holds Any Garment

GOOD AS NEW HART SCHAFFNER-MARX LADIES' SPRING COATS . . . . $7.50 to $12.50

WORTH $10 to $60 WHEN NEW

SPECIAL SALE OF LADIES' SPRING COATS

ALL-BRAND NEW STYLES MADE OF FINE CRAVENETTED TWEED. A SNAPPY COAT. REAL $12.50 VALUE.

$4.95

Prices Good One Week Only

NEW SPRING HATS $1.45 UP

COAT AND DRESS

All the Latest Styles

Get Both For... $9.95

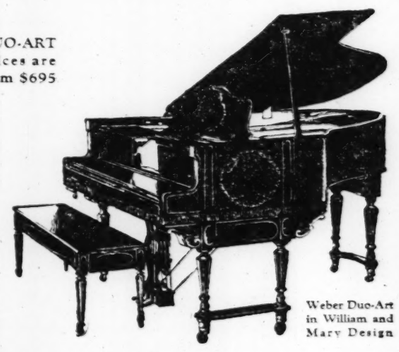




1012 N. GRAND

PAGE, GRAND, HODIAMONT CARS AND BUS

The DUO-ART REPRODUCING PIANO



DUO-ART prices are from $695

Weber Duo-Art in William and Mary Design

. . the only means through which the present-day performances of the world's eminent pianists may be enjoyed in your home

JUDGING from the vast superiority of the pianos in which the Duo-Art is obtainable—Steinway . Weber . Steck . Stroud . Aeolian—the unassailable position of leadership of its creators—one may easily assume that the Duo-Art likewise affords superior constructional advantages. Placement of the music roll above the keyboard in the correct position is a convenience you will appreciate, one that the singer or instrumentalist will find indispensible.

Its incomparable library of music played by Paderewski, Hofmann, Ganz and two score more of the world's eminent pianists, music rolls made by them exclusively for the Duo-Art and playable on no other instrument, of itself establishes beyond question the pre-eminence of the Duo-Art.

The Duo-Art is available in Grands and Uprights . . conventional and period encasements. An adequate allowance on your present piano or other instrument . . Convenient terms of payment .

AEOLIAN COMPANY of MISSOURI

W. P. CHRISLER, PRES.

1004 OLIVE STREET

Exclusive Representative for the Steinway Piano and the Duo-Art Reproducing Piano

MOTLOW TO APPEAL FROM JACK DANIEL CASE RULING

Two Other Defendants Plan Similar Action to Prevent Taking Names Off Docket.

An appeal will be taken from the ruling of Federal Judge Davis yesterday, under which District Attorney Curry was permitted to strike from the docket, with leave to reinstate if desired, an indictment against 13 men charged with conspiracy in the theft of whisky from the Jack Daniel whisky warehouse.

The appeal will be pressed by Patrick H. Cullen, attorney for Lem Motlow, wealthy Tennessee distiller; Tom Hefferman and Henry L. Dahlman, who sold the whisky concern to the George Remus syndicate before it was looted. Curry's action was a legal device to keep the St. Louis charge alive in case similar indictments in Indianapolis cannot be brought to trial. A number of defendants were convicted in Indianapolis last December, but Motlow and others were not placed on trial.

CONVICT ESCAPES IN BOX CAR

Nick Lupo Was Serving Four Years at Jefferson City.

JEFFERSON CITY, April 17.—Nick Lupo escaped from the penitentiary at 4:30 p. m. today by secreting himself in a box car just as it was pulled from the warehouse loading platform. His escape was not discovered until the count was made at 7 p. m.

The box car was found tonight in the yards, but he had left it after clothing himself in overalls and a jumper from the car's cargo and abandoning his prison garb. He was brought to the penitentiary Dec. 7 to serve a four-year term for grand larceny at St. Joseph.

St. Louisans Allowed War Claims.

Special to the Post-Dispatch.

WASHINGTON, April 17.—Two awards to St. Louisans were announced today by the Mixed Claims Commission for the United States and Germany. The first was to the Monsanto Chemical Works for $300, the other to Leo Loeb for $253.64.

CAPTURE 3 MORE CONVICTS WHO ESCAPED IN TENNESSEE

Buffalo (N. Y.) Police Arrested Them for Auto Theft; Seven of 17 Still at Large.

By the Associated Press.

BUFFALO, N. Y., April 17.—Three men captured here Thursday have been identified as ringleaders in a jail delivery of 17 convicts from the Tennessee penitentiary April 9, police announced today.

The trio have admitted they are Howard Barr, Nashville, and Donald White and Lloyd Lowe, Memphis. Each had been serving long terms.

A key formed from a file, which was used in effecting their escape, was found in an automobile they were driving when arrested. The men were brought to police headquarters at the point of pistols by detectives, who had arrested them on suspicion of driving a stolen automobile.

Six others of the 17 who escaped from the prison were captured within three days after the break. Today's captures leave seven still at large.

WIFE CHARGES HUSBAND ASKED HER TO LEAVE HIM

Mrs. Harriet L. Pierce Petitions for Divorce From Los Angeles Man.

Suit for divorce from Richard A. Pierce of Los Angeles was filed by Mrs. Harriet L. Pierce in Circuit Court at Clayton yesterday. Alleging general indignities, Mrs. Pierce relates in her petition that they were married in Riverside, Cal., Sept. 5, 1923, and separated in St. Louis March 15 last, after Pierce had asked her to leave him.

Mrs. Pierce also seeks restoration of her maiden name, Lamoureux. An entry of appearance denying all allegations was filed by Pierce. The case was set for hearing Wednesday.

Daylight Saving in Spain.

MADRID, April 17.—Spain goes on daylight saving time at midnight tonight. Standard time will be resumed Oct. 15.

...GLISH FLYERS ...LLED SEEKING ...PANISH AIRMEN

...to Death on Arabian ...sert During Sandstorm ... Two Lost Aviators ...scued Alive.

...Associated Press.

...DRID, April 17.—Two En... aviators, who were killed ...day on the Arabian desert ... their plane crashed, were ...ers of a squadron seeking the ...h flyer, Capt. Estevez, and ...echanician, rescued since. It ...arned here today in an offi... ...eport from Jerusalem.

...men were T. E. Tones and ... Leatherdale, who were ...t in a severe sandstorm. ...plane crashing while they ...flying low in an effort to pick ...land mark.

...Associated Press.

...IRO, April 17.—Both Capt. ...ez, leader of the Spanish-Ma... flyers, and his mechanician, ... have been found.

...ssages received here say they ... "fairly good condition," de... their wanderings in the desert ... last Sunday, when their air... was forced down about 100 ... from Amman, Palestine.

...pt. Estevez was found by Fly... Officer Corhill of the British ...rce 40 miles from his aban... ...d machine.

... feet were blistered, but oth... his condition was said to be ... He was taken by airplane to ...earest medical station.

...hanician Calvo was found 25 ... further away from the plane. ... condition permits he will be ... by airplane for medical treat...

... British are at a loss to ex... how the airmen subsisted ...g the period between their ...d landing and their rescue.

...rly dispatches reporting the ...ng of the plane of Estevez ...lt was deserted about 100 miles ... Amman. A note attached ... said Estevez and Mechanician ... were walking to Amman. ...h is in Palestine on the east ... of the Jordan River about 55 ... northeast of Jerusalem. ...vez was on a leg of the Spain... ...lla flight from Cairo to Bag...

MAIL TRUCK ROBBER RO... AND KILLED, SAYS INS...

Body Found in Ditch Nea... view, Ill., Has Not B... Identified.

By the Associated Press.

CHICAGO, April 17.—... 000 mail truck robbery a... Harbor, Ind., Wednesday, ... solved, Grant B. Miller, ... inspector, declared toda... loot has not been recov... the possessor is not know...

The same man who ha... truck and fled with the ... the truck driver into Illi... held up a physician, sto... was pursued by Deput... Walter Fisher of Mokena... Fisher fatally and was... wounded, Miller declar... he stopped at a roadh... Maywood others are b... have learned of his robb... him, took his body to ... and fled with the mon...

The body found in a ... Broadview has not been ...

SEEKS $10,000 FOR ... SUFFERED IN FALL OF...

Mrs. Grace Fredensbur... Was Thrown From Po... Walls Collapse...

In a suit filed in Ci... at Clayton yesterday ... Fredensburg, 6296 B... nue, University City, as... 000 damages for inju... to have been suffered ... last, in the collapse of ... 6309 Olive Street roa... she at that time was a...

The suit is directed a... M. Dryer and Mrs. Dr... ter, Mrs. Anna D. Sh... of 1023 Irma avenue, ... City, owners of the pro... petition states that M... burg was awakened o... of March 21 by a cra... that she ran to the ... and was thrown from ... the ground by the col... walls, sustaining inj... have permanently im... health.

The collapse of th... one-story brick struct... from negligence in re... for a basement unde... ing, according to the ...

Mine Closes; 600 ...

MURPHYSBORO, ... —The Kathleen coa... largest producing min... County, was closed do... an indefinite period. T... ploys 600 men and ha... tually every day for ... and winter.

...dad and was about ... distance when for... down.

Safe!



EASIEST HANDLING —WIDEST VISION

Saf...

COMMUNITY DEALERS:

Atlas Auto Repair Co. 4833 Easton Av.

Avi-Paige-Jewett Motor Co. 8215—8300 Gravois

George Behrens O'Fallon, Ill.

Davies-Dougherty Motor Co. 10th and St. Louis Av., East St. Louis, Ill.

Fendler Paige-Jewett Co. 138-40 Lemay Ferry Road

UNTIL 9 P. M. SATURDAYS
UNTIL 8 P. M. EVERY DAY

ILOR MADE
NEW—NOT
ALLED FOR

SUITS



$10.75 UP

2000 to Select From



SPECIAL SALE OF
MEN'S
TOPCOATS

BRAND-NEW TOPCOATS MADE OF CRAVENETTED TWEED. A $15 VAL. FOR

$6.95

Prices Good One Week Only

SPECIAL SALE OF
LADIES'
SPRING COATS

ALL-BRAND NEW STYLES MADE OF FINE CRAVENETTED TWEED. A SNAPPY COAT. REAL $12.50 VALUE,

$4.95

Prices Good One Week Only



N YOUR OLD TOPCOAT

PCOATS
RDINES
TO $14

Work Pants All New 95c

parate $4.95

posit Holds Any Garment

n's Long $4.00 and Up uits

SUITS LIKE NEW $3 to $8

ESSES
EST STYLES

$1

SAMPLES FROM T MAKERS

posit Holds Any Garment

NEW FFNER-DIES' $7.50 to $12.50
ATS to $60 WHEN NEW

HATS $1.45 UP

T AND RESS
Latest Styles

$9.95



or One

12 N. GRAND
GRAND, HODIAMONT CARS AND BUS

GLISH FLYERS LLED SEEKING PANISH AIRMEN

to Death on Arabian sert During Sandstorm Two Lost Aviators scued Alive.

sociated Press.
IRID, April 17.—Two En- aviators, who were killed ay on the Arabian desert their plane crashed, were ew of a squadron seeking the sh flyer, Capt. Estevez, and echanician, rescued since, it arned here today in an offi- sport from Jerusalem.
men were T. E. Tones and Leatherdale, who were in a severe sandstorm, plane crashing while they flying low in an effort to pick land mark.

sociated Press.
RO, April 17.—Both Capt. ez, leader of the Spanish-Ma- flyers, and his mechanician, n, have been found.
ssages received here say they in "fairly good condition," de- their wanderings in the desert e last Sunday, when their air- e was forced down about 100 s from Amman, Palestine.
Capt. Estevez was found by Fly- Officer Corhill of the British force 40 miles from his aban- d machine.
feet were blistered, but oth- his condition was said to be
He was taken by airplane to nearest medical station.
hanician Calvo was found 25 further away from the plane. condition permits he will be by airplane for medical treat-

British are at a loss to ex- how the airmen subsisted g the period between their d landing and their rescue. rly dispatches reporting the ng of the plane of Estevez d was deserted about 100 miles Amman. A note attached aid Estevez and Mechanician were walking to Amman, is in Palestine on the east of the Jordan River about 55 northeast of Jerusalem. ez was on a leg of the Spain- ia flight from Cairo to Bag- dad and was about one-third the distance when forced to come down.

MAIL TRUCK ROBBER ROBBED AND KILLED, SAYS INSPECTOR

Body Found in Ditch Near Broadview, Ill., Has Not Been Identified.

By the Associated Press.
CHICAGO, April 17.—The $37,000 mail truck robbery at Indiana Harbor, Ind., Wednesday, has been solved, Grant B. Miller, postoffice inspector, declared today. The loot has not been recovered and the possessor is not known.

The same man who held up the truck and fled with the loot, and the truck driver into Illinois, later held up a physician, stole his car, was pursued by Deputy Sheriff Walter Fisher of Mokena, Ill., shot Fisher fatally and was himself wounded, Miller declares. When he stopped at a roadhouse near Maywood others are believed to have learned of his robbery, killed him, took his body to Broadview and fled with the money.

The body found in a ditch near Broadview has not been identified.

SEEKS $10,000 FOR INJURIES SUFFERED IN FALL OF BUILDING

Mrs. Grace Fredensburg Says She Was Thrown From Porch When Walls Collapsed.

In a suit filed in Circuit Court at Clayton yesterday Mrs. Grace Fredensburg, 6296 Bartmer avenue, University City, asks for $10,000 damages for injuries alleged to have been suffered March 21, last, in the collapse of a house at 6309 Olive Street road, in which she at that time was a tenant.

The suit is directed against Mrs. M. Dryer and Mrs. Dryer's daughter, Mrs. Anna D. Shighold, both of 1023 Irma avenue, University City, owners of the property. The petition states that Mrs. Fredensburg was awakened on the night of March 21 by a cracking noise, that she ran to the front porch and was thrown from the porch to the ground by the collapse of the walls, sustaining injuries which have permanently impaired her health.

The collapse of the house, a one-story brick structure, resulted from negligence in removing earth for a basement under the building, according to the petition.

Mine Closes; 600 Men Idle.

MURPHYSBORO, Ill., April 17.—The Kathleen coal mine, the largest producing mine in Jackson County, was closed down today for an indefinite period. The mine employs 600 men and has worked virtually every day for the last fall and winter.

MOB OF BOLIVIANS AT LA PAZ ATTACK LEGATION OF PERU

Demonstration Follows Reported Killing of Countrymen by Customs Official at Border.

By the Associated Press.
LA PAZ, Bolivia, April 17.—Quiet prevailed here today after special precautions had been taken by police to prevent recurrence of a demonstration last night by 2000 persons as the result of reports that two Bolivians had been killed by a Peruvian customs official.

When reports of the shooting on the Heath River, separating Peru and Bolivia, were received, a crowd of angry Bolivians stoned the Peruvian legation. The inmates of the legation fired seven shots into the air, but the crowd continued the attack. Police interfered and were forced to fire numerous shots over the rioters' heads before the mob was dispersed.

The homes of a number of Peruvians were attacked, but little damage was done.

After a visit by the President to the Peruvian minister and enforcement of special measures by police, it was announced today the situation had quieted down.

The victims of the border incident were Capt. Alfredo Urric Lagolta of the Bolivian boundary guard, and Julian Rada, chief of the Bolivian customs station. The aggressor is said to be Emilio Salas, an official of the Peruvian customs house on the Heath.

EAST ST. LOUIS RESTAURANT HELD UP DURING NOON HOUR

Two armed robbers entered the restaurant of Harry Bospek, 131 Winstanley avenue, East St. Louis, yesterday afternoon and while one covered 30 customers with a revolver the other took $250 from the cash register. They escaped in an automobile bearing an Illinois license.

Officers said the description furnished them coincided with that of the men who made an unsuccessful attempt to hold up the Pine Lawn Bank yesterday.

JOPLIN MAN DISAPPEARS WHILE ABOARD ATLANTIC STEAMSHIP

Note to Friend and $3000 in Liberty Bonds Found in Mine Owner's Cabin.

By the Associated Press.
NORFOLK, Va., April 17.—Alfred M. Ramage of Joplin Mo., a passenger on the steamship Northland of the Norfolk & Western line, disappeared today, ship officials informed police on arrival here.

Ramage's personal baggage was in his stateroom. Two letters also were found, one to John H. Capell of Joplin, containing Liberty Bonds amounting to $3000, with a note saying, "For you, Cappy. My blessing be with you, Alfred." The other letter was to his mother, Mrs. S. Y. Ramage, at Pinehurst, N. C.

Ramage boarded the vessel at Washington last night, presenting a ticket to Newport News. A passenger recalled having seen him about 5 o'clock this morning.

JOPLIN, Mo., April 17.—Alfred M. Rammage, who disappeared from the steamship Northland today, owned large interests in the tri-State mining district. He was the son of S. Y. Ramage, wealthy retired oil man of Oil City, Pa.

JAMES L. DELK, EVANGELIST, SENTENCED ON GIRL'S CHARGE

Given One to 20 Years at Shelbyville, Ill., Where He Had Jumped $800 Bond.

James Logan Delk, St. Louis evangelist, was sentenced at Shelbyville, Ill., yesterday to a term of one year to 20 years in the Chester Penitentiary on his conviction of having committed a "crime against a child" after a revival meeting there in 1924. He will be taken to the penitentiary tomorrow.

Delk was arrested here March 26 after he had jumped an $800 bond for appearance at Shelbyville to answer the charge. He conducted evangelistic campaigns here, and for a short time was proprietor of a restaurant. He was formerly a trapeze acrobat, and is known as the "two-gun evangelist" from his habit of carrying a revolver.

Man Killed, Woman Hurt in Crash.

By the Associated Press.
WAUKEGAN, Ill., April 17.—Lawrence Wiltlock, 32 years old, of Kenosha, Wis., was killed and his unidentified woman companion seriously injured when a train hit their automobile, nine miles north of here today. The woman, believed to be suffering from a fractured skull and internal injuries, was brought to a Waukegan hospital. Cards she carried bore the names of Mrs. J. C. Richelt, Kenosha.

Just the Gift for Graduation



THE ILLUSTRATION demonstrates how attractively the detachable Claspet Watch Bracelet harmonizes with the Wrist Watch.

The Watch shown has a solid 14-k. White Gold case, 15-jewel movement. The Claspet is White Gold filled, in a design that matches with the Watch. 2 Synthetic Sapphires are set into it.

Watch, $22.50 Claspet, $6.50

We can fit the watch you are now wearing with a Claspet to match, at

White Gold-Filled, **$4.50 to $8.50**
Solid White Gold, some set with diamonds or synthetic sapphires. **$12.50 to $150**



Ring Mountings

Mounting illustrated is for three center diamonds. It is of pierced 18-k. white gold. **$22.00**

Other solitaire or dinner design Ring Mountings in Gold or Platinum. Some enriched with Diamonds and Sapphires,

$7.50 to $650.00

YOU CAN ENJOY Hess & Culbertson better quality jewelry on convenient DIVIDED PAYMENTS, extended over several months to suit—*without any extra charge.*

Hess & Culbertson Jewelry Company

Ninth and Olive Streets—Southeast Corner

YOUR MAIL ORDERS ARE INVITED

The Knabe



$985

A Grand Piano in Your Home

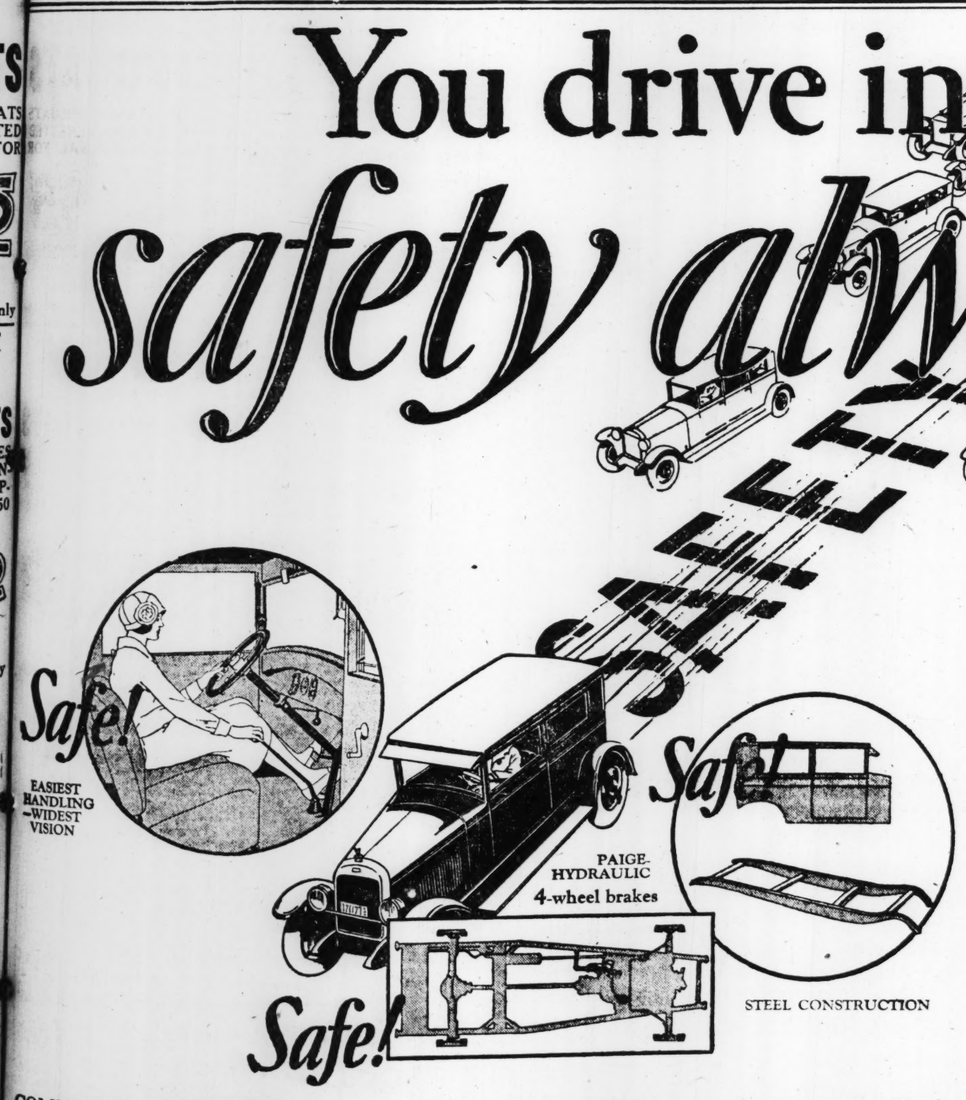
EVERY family that does not own a Grand Piano desires one. It provides visible evidence of the culture and refinement of its owner. The Knabe is a grand not only in appearance but in action and tone.

This Knabe is fully worthy of its exceptionally low price—$985, but a little more than the cost of a grand of doubtful character.

A modest first payment puts this beautiful Baby Grand in your home. Full value for your present piano. Two and a half years to pay the balance.

CONROYS
1100 OLIVE
THE PARAMOUNT PIANO STORE

You drive in *safety always* in The New-Day JEWETT SIX



TEN minutes after you first take the wheel of the New-Day Jewett you'll feel a greater degree of *confidence,* in your car and in yourself, than you've ever felt before.

For in that time you will have discovered the almost instant acceleration of the car. You'll know how little pressure is required on its Paige-Hydraulic 4-wheel brakes to bring you to cushioned rest immediately. You'll enjoy its much wider vision, its comfortable roominess, its finger-touch steering, its ability to turn completely around in narrow streets, or to park in spaces unbelievably small.

You cannot find in any other car so *many* "safety" features. You cannot find another motor car that handles so easily—nor one that obeys your wishes so quickly and so surely.

The New-Day Jewett Six is the safest car in the world to drive—not by accident, but because it was built to be just that. But really—you'll never known how safe a car can be—how safe the New-Day Jewett Six is—until you take its wheel and drive. When will you take *your* first drive in this remarkable car? We invite you—without obligation on your part, of course.

$995

for the Standard Sedan; De Luxe Sedan, $1095; De Luxe Touring Car, $1095—Paige-Hydraulic Four-Wheel Brakes included without extra cost. Prices f. o. b. Detroit, tax extra. And you can buy on time payments through one of the most attractive plans ever offered.

COMMUNITY DEALERS:
Atlas Auto Repair Co.
4833 Easton Av.
Avi-Paige-Jewett Motor Co.
8215—8300 Gravois
George Behrens
O'Fallon, Ill.
Davies-Dougherty Motor Co.
10th and St. Louis Av., East St. Louis, Ill.
Fendler Paige-Jewett Co.
138-40 Lemay Ferry Road

Standard Sedan—$365 Down, or Consider Car in Trade and $47.50 Per Month, Including Freight and New Reduced Tax

Wilson Motor Car Co.
Retail and Wholesale Distributors
Geo. A. Krauss, Pres.
2921-23-25-27 Locust Bl. H. C. Merry, Sec. and Sales Mgr.
JEfferson 1438, 1439, 1030
Sunday and Night Emergency Service—JEfferson 3370
Open Evenings and Sundays

COMMUNITY DEALERS:
Gravois Paige-Jewett Co.
5617 Gravois Av.
Ed Overbeck
Edwardsville, Ill.
Tri-City Auto Sales and Service
1921 State St., Granite City, Ill.
St. Johns Motor Car Co.
8800 St. Charles Road
Simon-Lowry Motor Car Co.
Maplewood, Mo.

(1788-B)

For Basement PRIVATE Use
STEEL LOCKERS 9 feet long, 5 feet wide, 8½ feet high. Fire and theft proof. No modern home complete without one. Ask for photo and details.
Walter A. Zelnicker Supply Co.
511 LOCUST STREET PHONE GARFIELD 3910



$250 CASH
Balance Monthly.

Home-Ownership Made Easy for You

Are you depriving yourself and family of the joys of home-ownership, because you have a mistaken idea that you cannot finance it?

Call, write or phone for our plan which makes home-ownership possible for most people. Book of attractive designs and plans free.

GRand 2050. Sat. Aft., GRand 7839
MANCHESTER MANUFACTURING CO.
Dept. P.
1210 S. Vandeventer Av., St. Louis.
Builders of MANCHESTER Houses, Cottages, Clubs, Schools and Garages.

Buy a Garage
On Your Own Terms
No Down Payment
or
$10 or More Down
balance on terms to suit your convenience
Special Discount for Cash



POULTRY, BIRDS

Wanted

CANARIES Wtd.—All kinds; also parrots, from everywhere. Call or write. Haffin, 2337 Olive st. (c99)

PIGEONS AND PHEASANTS Wtd.—3940 North Market. Lindell 3940. (c)

Anconas For Sale

ANCONAS—Purebred, Shepherd strain. Kirkwood 918W. (c)

Bantams For Sale

BANTAMS—Game; S. D. wings; buff cochin bantams. 6502 W. Park.

BANTAMS—Golden and silver sebrights; also hatching eggs. 4645 Cologne. (c)

BUFF BANTAMS—6928 Bleeck. (c)

Baby Chicks For Sale

BABY CHICKS—$1.50 dozen. Pleggs, 5175 Easton. (c99)

BABY CHICKS—Seting eggs, $6 100. 2628 N. Jefferson. (c)

BABY CHICK SPECIAL — White 2000 last. 10c each. 3940 North Market.

BABY CHICKS—Rhode Island reds, hatching eggs. WEbster 689J. 1014 Collier Boulevard.

BABY CHICKS — All varieties and settings. 416 Lucas av. CEntral 4552. (c99)

BABY CHICKS—Husky reds, rocks, 12c; big hatch Tuesday. R. Hallock, 1422 McCausland av. Phone Hiland 1422.

BABY CHICKS—All ages, 10c up; wyandottes, anconas, rocks, reds, orpingtons, leghorns, mixed. 2746 Osage.

BABY CHICKS—Big hatch of rhode island reds April 20; best selected dark red chicks, postpaid, or C. O. D., 15c each. R. Hallock 1422 McCausland, St. Louis.

BABY CHICKS—Single comb white leghorns, Real Tancred strain, $15 per 100; barred rocks, Parks strain, $17.50 per 100. C. F. Richards, Rose Hill and Andrews, Kirkwood, near new Water Tower. (c99)

BABY CHICKS—Leading varieties. From flocks averaging 50 per cent production in November. Thousands weekly. Prices reasonable. Guaranteed delivery. Big catalog free. Standard Egg Farms, Box D, cape Girardeau, Mo.

BRED TO LAY CHICKS—Accredited Purebred 100; leghorns $13; anconas, rocks, reds, orpingtons, wyandottes $13; large assorted $10; light assorted $8 100. (c99) Catalog free. Standard Poultry Farms, Chillicothe, Mo.

CHICKS—Big thrifty, bred to lay. Sutter, 3942 Tholozan. LAclede 8873. (c99)

CHICKS—Big discount on pure bred baby chicks, 100 per cent alive, postpaid. Write for our liberal offer. Catalog. Steele's Hatchery, Wellsville, Mo.

CHICKS—Missouri accredited chicks; leading varieties. From high laying heavy egg flocks. Foremost egg strains. Lowest prices. Live delivery. Catalog free. Hall Bros., Hatcheries, Mexico, Mo.

CHICKS—Missouri accredited chicks. From vigorous State approved heavy laying flocks, 12 leading varieties. Thousand prices. Live delivery prepaid. Catalog free. Imperial Hatcheries Mexico, Mo.

CHICKS—From bred-to-lay high-grade stock; hatched close to nature. Will give results and make money. We don't experiment with new-type machines—convince yourself. Catalogue. Bredto Lay Farm, 3940 North Market, Lindell 3940.

CHICKS—Reds, rocks, $2 per dozen; $14 per 100; white rocks, buff orpingtons, $2.25 dozen, $16 per 100; light brahmas $3 dozen, $22 per 100; white, brown and buff leghorns, $1.50 dozen, $12 per 100. Free price list, 100 per cent live delivery. Tyler 2717. Hampel Hatchery, 1419 Salisbury.

DON'T FAIL—Buy "Rusk's" Reliable chicks. Hatched from state accredited flocks. Tested, laying strains. Low prices. Easy terms. Free catalog. Rusk Farms, Box 318, Windsor, Mo.

FED-O-GREE baby chick starting food, containing buttermilk, will make your chicks grow quick and healthy; sold by all good grocers. 2 lb. tube, 25c; 5 lb. tube, 50c. Ovo Mill Corp., St. Louis, Mo. (c99)

QUALITY CHICKS—State accredited, 14 standard bred varieties, bred widely for laying strains; free delivery. Moderate prices. 64-page catalog free. Missouri Poultry Farms, Columbia, Mo.

SULLIVAN quality chicks. All varieties; state accredited; 13 pure breeds 100 per cent live delivery. Get our prices before purchasing. Quality Farms, Box 125, Wellsville, Mo.

SPECIAL SALE.

Baby chicks for Sunday and Monday at hatchery only: rhode island reds, barred rocks, $1.50 per dozen; leghorns, $ per dozen. Hampel Hatchery, 1419 Salisbury. (c99)

NEW LOW PRICES
STATE ACCREDITED CHICKS
Choice, handpicked chicks with real breeding. From State inspected flocks bred for high record production. 100 per cent live delivery. Per 100: White and brown leghorns, anconas, $11; barred rocks, reds, $12; white rocks, white wyandottes, buff, silver wyandottes, buff orpingtons, $15; heavies, $11. Order from ad. Star Chick Hatchery, Box 1 Westphalia, Mo.

State Accredited Chicks

Pure blood, with two guarantees of quality from State accredited, high egg bred flocks; mated by expert. Money returned if not satisfied. Rose Island reds, barred plymouth rocks, white wyandottes, white leghorns; also mixed heavy breeds; some chicks a week old; prices reduced immediately this week; catalogue free; phone or write today; chicks all week; these husky chicks are hatched in an incubator which is the latest and best product of science, the Famous 40,000 Smith Lois-Lee Chicks. 616 Lee avenue, Webster Groves, Mo. Phone WEbster 858. (c99)

BABY CHICKS

April 1 one of our r. i. red pullets was head 17 eggs behind the leader at the Missouri egg-laying contest, and but four from the highest r. i. red.

In 1920, when we were exhibiting reds, we won the grand champion ribbon on r. i. red female at St. Louis over a huge number of entrants.

Every one of our flocks are improved in both production and color.

	Dozen.	100.
Heavy crossed breed	$1.50	$10.00
Buff orpingtons	1.80	14.00
R. I. Reds	1.80	14.00
Class A Reds	2.75	20.00
Mortgage Lifter Reds	3.00	24.00
Pure Plymouth Rocks	1.80	14.00
Class A Rock	2.75	20.00
R. I. Whites	2.00	14.00
White Leghorns, American	1.80	14.00
White Leghorns, English	1.80	14.00

COCHRANE FARMS, 3144 Sutton, Maplewood, Mo. Telephone Hiland 1154. (c99)

POULTRY AND BIRDS
Baby Chicks For Sale

BABY CHICKS—Free feeder if you call Tuesday, April 20, for 25 chicks. Hallock, 1422 McCausland. Phone.

CHICKS—Barred rocks, reds, English leghorns, 100, $11. May $10. June, $9. Delivered alive. Ozark Farms, Westphalia, Mo.

WHITE LEGHORNS—$1.50 dozen. 1621 Selma.

Leghorns For Sale

LEGHORNS — 500 white; brown, $1.25; Kaufmann, 3940 North Market. (c)

LEGHORNS—White and brown hens and pullets; also cockerels and roosters. 5445 Cleveland. Riverside 3902M. (c)

150 WHITE LEGHORNS—Heavy layers; must sell at once. Call Sunday, 424 Bismarck, Webster Groves.

WHITE LEGHORN—Hens; cheap. 1201 Purcell, 700 west Pace.

WHITE LEGHORN ROOSTERS—Young, 18 Paris laying strain, $1.25 each. 8701 Orchard, Jennings, Mo. Colfax 5995. (c)

Orpingtons For Sale

EGGS—Buff orpington hatching eggs. Daelman, 1433 E. Prairie. Colfax 3269J.

Plymouth Rocks For Sale

BABY CHICKS — Langenekert quality chicks; strong, fluffy, white, barred rocks, reds. 3942 Illinois.

BABY CHICKS—Heavy laying strain barred rock reds, $14 per 100; white rocks, $16; postpaid catalogue. Langenekert Poultry Farms, 3942 Illinois, St Louis.

EGGS—Pure bred, $1 per 13; $5 per 100. R. Hallock, 1422 McCausland. (c99)

HATCHING EGGS—Barred rock, reds, 15 for $1.25. 3942 Illinois.

Rhode Islands For Sale

EGGS—Pure bred, $1 per 13; $6 per 100. R. Hallock, 1422 McCausland. (c99)

COCKERELS—S. and 4 pens of Mahood strain R. I. R. hens; heavy layers; want quick sale. J. Gerber, 4101 Cleveland.

Pigeons & Pet Birds For Sale

BIRDS AND CAGES—2812 N. 11th st.

BIRDS—Shell parakeets, green Australian love birds, $5.50 pair. 2335 Olive. (c99)

BIRDS—And supplies, every description; wholesale retail. 2335 Olive. (c99)

BIRD CAGES—Removal sale; largest selections. We invite comparisons. 2335 Olive.

BIRD SUPPLIES—Removal sale; large selections. We invite comparisons. 2335 Olive.

CANARIES—Rollers, fine singers, in full song. 3710 California.

CANARIES—And cages; selling out. 3940 Cleveland.

CANARIES—Females, $1 each; large selections. Of course, 2335 Olive. (c99)

CANARIES—At a bargain. Make offer. Bird cages.

CANARY BIRDS—3 rollers, and cages. 2351 Lafayette.

CANARIES—Rollers and warblers. 1329 Vandeventer.

CANARIES—Singers, females, breeding, molding cages cheap. 4027 N. 25th.

CANARIES—Singers, English, females; yellow gark notched. 3940 Grand.

CANARIES—And other cage birds of every description. Pet Shop, 2335 Olive. (c99)

CANARIES—Cheap; selling out. 3940 Lafayette.

CANARIES—White males and females, roller stock. Of course, 2335 Olive. (c99)

CANARIES—Males, females, parrot, and breeding cages; reasonable. 4955 Northland pl.

CANARIES—Dandy breeders and trainers; also a few all mole; breeding and training canes. 1819 Warren st.

CANARIES—Largest selections, open daily 9 a.m. until 8:30 p. m., Sundays 9 a. m. until noon. 2335 Olive. (c99)

CANARIES—Wholesale and retail; you are safe and saving here. 2335 Olive. (c99)

CANARIES—None better, better than most. Hundreds to select from. 2335 Olive. (c99)

CANARIES—We ship everywhere; single, dozen or hundred; mail orders filled. You can't go wrong by buying here. Wonderful selections. 2335 Olive. (c99)

CANARIES — Certified; guaranteed male singers; a prized responsible guarantee with every singer; better be safe than sorry. From one of the largest bird and dog stores in America. 2335 Olive. (c99)

CANARY rollers, full song, selling out; prices reduced; rare bargains; Melody Lane, 6112 Victoria av. Market 0 weeks to Hampton; open sunday and evenings. (c)

CANARIES—Rollers and Hartz Mountain singers, females; only the best sent out to our modern, sanitary store will convince you. Central Bird Store, 509 Franklin.

CANARY bird hospital at Haller's. Dr. Shaffer, veterinarian, ornithologist, physician to our new modern bird hospital; professional calls made to home. 509 Franklin. Central 4309.

CANARIES—Rollers and Hartz Mountain singers, females; only the best sent out to our modern, sanitary store will convince you. Central Bird Store, 509 Franklin.

CANARIES—We import the very best rollers that roll; on sale this week only, cage and bird, $10; real natural whistling, singing parrots that talk; not bite your fingers off; good, real talkers. Pet Shop, 3401 S. Grand. LaClede 8118.

CANARIES—Genuine imported rollers; real male songsters, $4.95 each; dozens to select from. Lightning-like sonorous rolls, male, $4.95; half moon brass stands, $3.45; full moon brass stands, $5.65; no limit; bird and cage. We invite comparisons. Removal sale. 2335 Olive. (c99)

DOVES—Beautiful doves, sold in pairs to responsible party at a bargain. Box W 960 Post-Dispatch.

PANAMA PARROTS—Best talking in St. Louis. 2018 Sarah. Lindell 3940.

PARROTS—Nice lot on hand; also parakeets, cage birds of every description and cages; largest selection, lowest prices; ship everywhere. We buy, sell and exchange. 2335 Olive.

PARROTS, females, $1 each; large selections. Of course, 2335 Olive. (c99)

PARROTS—At a bargain. Make offer. Bird cages.

PARROTS—Carriers, barbs and swallows selling out. 2619 Howard.

PIGEONS—Fancy and squab breeders; ship anywhere. 2759 Arsenal.

PIGEONS—White kings, dragoons, homers, carneaux, selling out. 3311 Nebraska.

PIGEONS—14 pair, helmets, Swiss mondaines, rollers and cotanaux; all mated and working. 1026 Hickory.

COMPARE John Orlick's roller canaries with any birds offered for sale; their wonderful song has won the admiration of hundreds of satisfied customers; over 35 years' experience. John Orlick, 1427 Missouri av. (c99)

MILLS WITHDRAWS AS SPONSOR FOR WAR CLAIMS BILL

New York Congressman Hears Proposed Legislation Affects Firm in Which He Is Stockholder

OTHERS IN SIMILAR STATUS, IT IS SAID

Garner of Texas Asserts Secretary of Treasury, Who Made Up Bill, Is in Companies Benefited.

By the Associated Press.

WASHINGTON, April 17.—The legislative course of the Mills bill to adjust German-American war claims took an unexpected twist today when its author, Representative Mills (Rep.) of New York, announced in the House that he would withdraw his support from the measure.

He had learned, he explained, that he was a director and stockholder in a company that would be affected by the measure. Under such conditions, irrespective of House rules, he said he considered it proper to decline to further support the bill.

Mills informed the House he would not participate in consideration of the proposal, either in the Ways and Means Committee, before which it is pending, or on the House floor. Information, which he confirmed, that he was an official in one of the corporations affected, he said, had been conveyed to him by Representative Garner (Dem.) of Texas, who yesterday characterized the measure "a stupendous steal."

Thinks Rules Disbar Other Votes.

Addressing the House after Mills had made his announcement, Garner said he doubted if 25 members, under House rules, had a right to vote on the bill.

It was introduced several weeks ago by Mills after its provisions had been worked out by the Treasury. It proposes adjustment of war claims between the German and American Governments and citizens through issuance of bonds. It is estimated that unsettled claims total about $250,000,000.

It was indicated that some other Republican on the Ways and Means Committee would sponsor the bill instead of Mills, while at the same time Democratic members made plans to oppose the measure to the limit.

Garner said that as soon as he found out definitely that Mills would be personally interested in the measure he felt it his duty to call his attention to it, adding:

"When I did," he expressed surprise and said he did not know that they had a claim or an award under the Mixed Claims Commission.

Says Mellon Is Interested, Too.

"The Secretary of the Treasury, so far as I can ascertain—and I think I have conclusive evidence—is a stockholder in seven different firms which have had an award from the Mixed Claims Commission amounting to something over $1,000,000. The Secretary, according to the records, is the gentlemen who made up this bill. He says that the President examined it and is anxious that it shall become a law."

POULTRY AND BIRDS
Pigeons & Pet Birds For Sale

SEEDS for your canaries and polly; also grass seed for your lawn. See Kaercher Seed Co., 708-710 N. 4th st. (c99)

Poultry Supplies For Sale

HOVER—350 chick International; 500 chick hardcoal stove, $40; 80-egg incubator, $15; 60-egg incubator, $15. 3940 North Market. Lindell 3940. (c)

INCUBATOR—Excelsior; 300-egg capacity; good as new; cheap. 4060 Thekla.

INCUBATOR AND BROODERS — Half price; big bargain; large selection. 3940 North Market. Lindell 3940. (c)

INCUBATORS—Brooders; Buckeye, Queen, Cyphers, Successful; Sol-Hot; repairs for all. 416 Lucas av. CEntral 4552. (c99)

START your little chicks on Conkey's, the original buttermilk starting feed, and avoid chick losses. Allnott Bros., 6500 Easton. CAbany 0075. St. Louis Seed Co., wholesale distributors, 411 Washington. CEntral 4100. (c99)

FEED your little chicks Conkey's buttermilk starting feed; carry them safely over the critical first 8 weeks. Allno Bros., 6500 Easton. CAbany 0075. St. Louis Seed Co., wholesale distributors, 411 Washington. CEntral 4100. (c99)

Poultry—Misc. For Sale

HATCHING EGGS—$1.25 setting; $6 per 100. 3940 North Market. Lindell 3940.

CHICKENS—Guinea pigs, hen with 7 chicks; anconas; also poultry houses, or will trade for furniture. 3940 Lindell.

HATCHING EGGS—White leghorn, Barron strain; anconas, Shepard strain, also Rhode Island reds. 1425 Ruth av., Brentwood. WEbster 2230W.

HATCHING EGGS—Barron's English white leghorns. Plaza Poss., R. 11, Box 161, Jefferson Barracks, Mo. Towson and Kennerly rds. (99)

JERSEY BLACK GIANT EGGS—$2.50 for 15 of laying strain. B. J. Schwarz, Breese, Ill. (99)

POULTRY—Buff orpington and wyandottes cockerels and pullets; leghorns, female and male birds. 7105 Canterbury av., St. Louis.

Ducks, Turkeys, Etc. For Sale

MUSCOVY DUCKS—Swiss; will sell cheap. Kirkwood 2251.

DUCK AND GOOSE EGGS—3940 North Market. Lindell 3940. (c)

AQUARIUMS, FISH, ETC.

AQUARIUMS—All sizes; also made to order; covered 400 points; prepaid to Jefferson. 4462 Page. DElmar 3058W. (c99)

TROPICAL FISH—15c up; plants, food, etc. Till 4 daily. 2758 LaSalle. (c99)

TROPICAL FISH—Largest display in city; plants, snails, fish food; 5-gallon aquariums, $3.50; many other sizes. Bodin's Aquarium, 2141 Crescent Parkview 2759J. (c99)

BEES AND BEE SUPPLIES

BEES—Queens, honey and supplies bought and sold; professional service rendered. 416-18 Lucas. CEntral 4552. (c99)

Distinctive Beauty
at a One-Profit Price
Studebaker Big Six Brougham $2095

THE most beautiful Studebaker ever built—a car that offers luxuries in style, finish and interior appointments considered impossible in a car at this price until Studebaker achieved it through One-Profit manufacture.

No car has finer type of body construction—nor more luxurious inner and outer appearance—than the Studebaker Big Six Brougham. There are only seven American cars of equal rated horsepower, and they cost from $2655 to $7955 more to buy.

It is because of this that we ask you to judge this fine car solely on a basis of comparison with any fine car you have admired—and buy then by what *you know* to be the facts.

From its black-enameled steel travel trunk on the rear, attractively set off by ornamental brackets, to the distinctive curve of its bright nickeled radiator—the Big Six Brougham is the highest example of the coach-builders' art. Leather rear-quarter and landau arms complete its custom beauty.

A study in luxury

Inside—it's a study in luxury. Wide, deep seats accommodate five in easy-chair comfort. Upholstery is of finest broadcloth, tailored to a form-fitting design. Interior hardware is tastefully arranged and finished in rich Butler silver.

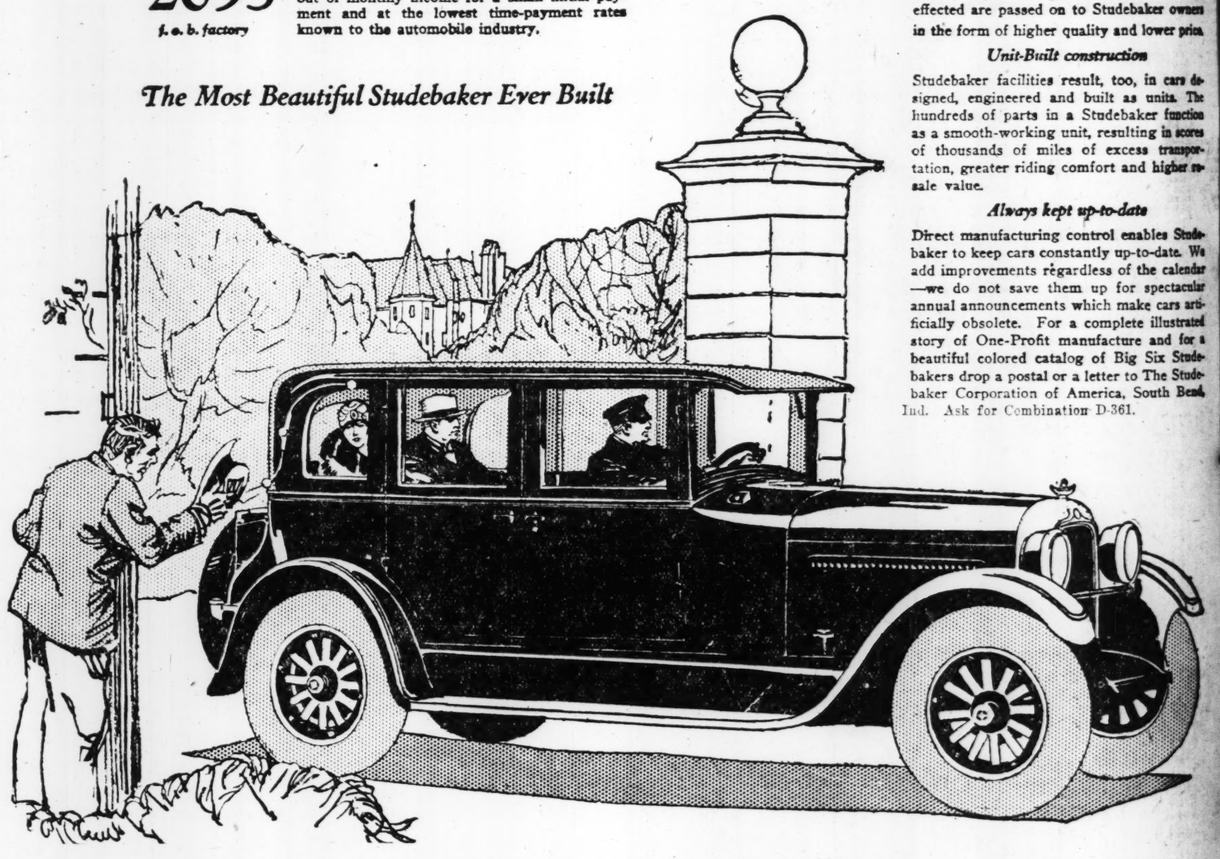
The richness of its interior and exterior finish is indicative of the fine quality body construction you cannot see. Body pillars are of selected northern white ash; cross members of hard maple. Studebaker standards—the highest in the industry—zealously guard every operation in its manufacture.

Studebaker Big Six Brougham

$2095 *f. o. b. factory*

Under Studebaker's fair and liberal Budget Payment Plan, this Brougham may be purchased out of monthly income for a small initial payment and at the lowest time-payment rates known to the automobile industry.

The Most Beautiful Studebaker Ever Built



Studebaker Big Six

world's fastest-selling high-powered car

THE Big Six Brougham is powered with the identical engine that carries hundreds of Studebaker busses at high speed hour after hour over some of the most mountainous and difficult-to-travel routes in America—hence we urge you to compare its thrilling performance with that of the finest "eights" as well as "sixes."

Because of volume production on a One-Profit basis, Studebaker is able to offer value in the Big Six Brougham that no manufacturer can duplicate. No other car of equal rated horsepower sells at less than double its price.

Studebaker's unique facilities

Few motor car "manufacturers" have foundries, forges, etc., to make their own engines—yet one-fifth of an automobile's cost is in the engine. Even fewer build their own bodies—yet one-third of a car's cost is in the body.

Studebaker builds *all* its own bodies, *all* engines, *all* clutches, gear sets, springs, differentials, steering gears, brakes, axles, gray-iron castings and drop forgings. Only Studebaker in the fine-car field enjoys such complete manufacturing facilities.

One-Profit value

These facilities enable Studebaker to manufacture quality cars on a One-Profit basis—eliminating outside profits. The savings thus effected are passed on to Studebaker owners in the form of higher quality and lower price.

Unit-Built construction

Studebaker facilities result, too, in cars designed, engineered and built as units. The hundreds of parts in a Studebaker function as a smooth-working unit, resulting in scores of thousands of miles of excess transportation, greater riding comfort and higher resale value.

Always kept up-to-date

Direct manufacturing control enables Studebaker to keep cars constantly up-to-date. We add improvements regardless of the calendar—we do not save them up for spectacular annual announcements which make cars artificially obsolete. For a complete illustrated story of One-Profit manufacture and for a beautiful colored catalog of Big Six Studebakers drop a postal or a letter to The Studebaker Corporation of America, South Bend, Ind. Ask for Combination D-361.

18th and Locust
5616 Gravois
WEBER MOTOR CAR CO.
4 STORES
2729 N. Grand
5877 Delmar

Associate Dealers

Auto Sales & Service Co., East St. Louis, Ill.
Bopp Bros., Webster Groves, Mo.
Sutton Motor Co., 3110 Sutton Ave.
Goodloe Motor Sales Co., Kingshighway and Manchester
K. A. Hammond Motor Co., Granite City
West Florissant Motor Sales Co., 8717 W. Florissant

Studebaker's Great Dealer Organization — Authorized service at 3000 points throughout the United States

ARKANSAS (Northeast)
WALNUT RIDGE—Le Van Motor Co.

ILLINOIS (South)
ALTAMONT—Alta. Day & Night Garage
ALTON—Shearburn Auto Company
ANNA—C. O. Poole
AUBURN—Fred B. Everhart
BARRY—Barry Motor Sales Company
BEARDSTOWN—Modern Garage
BELLEVILLE—Belleville Imp. & Motor Co.
BENLD—Tom Miller
BENTON—Hickman-Etherton Motor Co.
BREESE—McAllister & Schroeder
CAIRO—Hayton Motor Sales Co.
CARBONDALE—Edwards & Crawshaw
CARLINVILLE—J. M. Costley & Co.
CARMI—Sales & Service Co.
CARROLLTON—H. J. Reinders
CARTERVILLE—Hayton Motor Sales Co.
CENTRALIA—Sharp & Bauer
CHATHAM—Rutkens & Coe
CHESTER—Joseph Knapp
CHRISTOPHER—The Dixie Garage, Inc.
CLAY CITY—Walker Harris
CLAYTON—J. Ben Jefferson
COBDEN—C. O. Poole
COLLINSVILLE—V. A. Herr
COULTERVILLE—Dwight Beckley
DIVERNON—T. W. Nicholson
DONGOLA—C. O. Poole
DUQUOIN—Mayor Motor Company
EDWARDSVILLE—H. H. Mead Motor Co.
EFFINGHAM—Woody Motor Company
ELIZABETHTOWN—Roy Griffith
FAIRFIELD—Sexton Service Co.
FRANKLIN—Hillis Bros. Garage
GILLESPIE—Tom Miller
GIRARD—Wones & Davidson
GREENUP—Peters & Herr
GREENVIEW—Marbold Garage
HARRISBURG—Parker Motor Sales Co.
HIGHLAND—Progressive Garage
JACKSONVILLE—L. W. Brown, Jr.
JERSEYVILLE—Snell & Major Garage
LEBANON—Lebanon Garage
LITCHFIELD—H. C. Sasthoff
LOUISVILLE—Loren Abel
MADISON—K. A. Hammond Motor Co.
MARION—Hayton Motor Sales Company
MARSHALL—Reehler Auto Co.
MASCOUTAH—Bechtold & Hoereth
MENDON—W. H. Nutt
METROPOLIS—Foreman Bros.
MONTROSE—Woody Motor Company
MT. CARMEL—Baumgart & Co.
MT. OLIVE—Albert Johnsen
MT. VERNON—King City Motor Co.
MURPHYSBORO—Edwards & Crawshaw
NEW ATHENS—J. H. Feurer Garage
NEWTON—Newton Battery Company
O'FALLON—Anheuser & Ruth
OLNEY—Piper Motor Car Co.
PINCKNEYVILLE—Gruner & Co.
PITTSFIELD—C. H. Nelson
QUINCY—Jefferson-Johnston Motors Co.
ROBINSON—Baumgart & Co.
RUSHVILLE—Parke Auto Company
SHUMWAY—H. W. Lautenslager
SPARTA—Harry W. Mathews
SPRINGFIELD—Hoffman & Work Co.
STAUNTON—Stanton Tire & Battery
TALLULAH—Clyde A. Knous
TAYLORVILLE—Ricks Motor Sales Co.
TOLEDO—The Auto Inn
VIRGINIA—Bailey Auto Sales Company
WATSON—Elliott Garage
W. FRANKFORT—Hayton Motor Sales Co.
WILLIAMSVILLE—S. E. Moore
WHITEHALL—Whitehall Garage
WINCHESTER—Ivan W. Hawk.
WITT—Heberle's Garage
WOODRIVER—Shearburn Auto Company

KENTUCKY (West)
MAYFIELD—Payne-Burnett Co.
PADUCAH—Payne-Burnett Co.

MISSOURI (East)
BOONVILLE—G. A. Brownfield & Son
CALIFORNIA—W. G. Heldbreder
CANTON—Asberry Boyer
CAPE GIRARDEAU—Bohnsack Auto Co.
CENTRALIA—S. L. Roberts
CHARLESTON—Bailey Wilkinson
COLUMBIA—Leslie & Creedon
DE SOTO—Service Garage
DONIPHAN—Chapman Motor Company
ELLISINORE—Roy A. Alcorn
FREDERICKTOWN—L. L. Currier & Son
FULTON—Callaway Motor Company
HANNIBAL—Jones Motor Sales Co.
HERMANN—Robert Huxel
JEFFERSON CITY—Capital Motor Co.
LOUISIANA—Cooper Motor Sales Co.
MACON—Lon Swinney
MALDEN—Ira C. Napper
MAPLEWOOD—Sutton Motor Co.
MEXICO—Harris-Henderson Motor Co.
MOBERLY—R. R. Quinn
MOREHOUSE—Beville Motor Company
NEVADA—Nevada Motor Company
NEW MADRID—W. T. Riley
OLD MONROE—Connaughay-Winkler
PALMYRA—R. L. Hayden
PARIS—Bodine & Pelaia Motor Co.
PIERCE CITY—T. S. Waddell
ROLLA—F. C. King Garage
ST. CHARLES—Vance L. Blaga Auto
SALEM—Moser & Phillips
SALISBURY—Munsell Motor Company
SIKESTON—L. C. Tally
SPRINGFIELD—Quality Motor Co.
UNION—Dana Auto & Livery Co.
WEST PLAINS—L. D. Gossett
WRIGHT CITY—Nieberg Motor Co.

EMPLOYMENT

Productive Pub

(See Other S

...tion ...	10	Board ...	12
...ants ...	8	Bricklaying & Tuckp'ng	8
...ping and Accounting	8	Business Cards ...	8
...ners ...	8	Canvassers, Solicitors ...	10
...to Travel Trips ...	8	Carpenters and Builders	8

A THREE-TI

Marriage Licenses
Births Recorded
Burial Permits

MARRIAGE LICENSES.

...an F. Murphy	Mexico, Mo
...thy M. Baker	1932 Oregon
...es Cumby	818 N. Ewing
...e Wimberly	1604 Gratiot
...ard F. Lorenz	4145 West Lee
...e Gilstun	2703 N. Spring
...B. H. Gregg	3760 Cook
...e King	4306 Fairfax
...les Anderson	Springfield, Ill
...e Olive Middleton	Clayton, Mo
...olph C. Papke	3943 Palm
...e C. Wiese	4414 Elmbank
...ey M. Bess	16198 Carroll
...ille Bornemann	Flint, Mich
...ahlda Vohs	Indianola, Ind
...nie Zahner	Perryville, Mo
...ncis Bramlick	Millheim, Mo
...rust Josias	4044A Delmar
...rust Rod	Luxemburg, Mo
...ss Bauman	Luxemburg, Mo
...ry G. Hufendick	4812 Delmar
...la M. Bonroe	3527 West Dodier
...bert E. Womble	3527 West Dodier
...ella Ernestine	4040 Washington
...ph S. Withington	Edwardsville, Ill
...inne M. Hamilton	4429 Arco
...d F. Glosemeyer	5232 Blair
...ert Hall	9200 Riverview Drive
...ur A. Wilmsmeier	2504 N. 10th
...ence H. Huchmerhoff	2518A N. 12th
...J. Harmon	5748A Etzel
...lie H. Fischer	4034 Russell
...h Valentik	Hannibal, Mo
...ie Decker	Hannibal, Mo
...Johnson	3403A N. 20th
...e Raymo	1123 Rutger
...ph J. Stamec	5357 Helen
...a. Altha Perry	5340 Helen
...man H. Crecelius	4518A Cleveland
...ph R. Wisniewski	1320A N. 19th
...my Joseph Heller Jr.	2634 Nebraska
...ma Gierse	2029B California
...ence C. Huff	1307 S. 8th
...h Bette S. Chamberlin	616 Chouteau
...rles Wilson	2802 Lucas
...ther L. Hooks	852 N. Beaumont
...bert L. Wright	Terre Haute, Ind
...Olive Hiser	4304 Clarence
...ph Jacobs	4725 Cote Brilliante
...lie Handorf	4725 Cote Brilliante
...ter Smith	1011 N. Leffingwell
...riana Young	2129A Wash
...rrison A. Legault	1339 S. Broadway
...s D. Lowden	625 Soulard
...ilford C. Arthur	3812 Highland
...dy Earle Shelton	Sullivan, Ind
...ed Clasen	1712 Oregon
...garet Black	1712 Oregon
...mil Feigenbutz	1326 Lami
...y Mary Maurer	3723 Cote Brilliante
...mothy J. Fitzgerald Jr.	4046 Flad
...ice Haines Tonkins	4132 N. Newstead
...mes O. Campbell	3853 Lindell
...lie M. Wilmsmeier	O'Fallon, Mo

At East St. Louis.

...ri Dunham—Sarah Creamer.
...es Colbert—Maggie Haines, ... St. Louis—Helen
...Beedore Wiethop, St. Louis County.
...Burke, St. Louis County.
...arles H. Nelson, St. Louis—Catherine
...M. Clegborn, St. Louis.
...arold A. Hayes, St. Louis—Viola Hampton, St. Louis.

BIRTHS RECORDED.

...and C. Coley, 718 S. Sixth.
...a M. Harrison, 2334 Biddle.
...and L. Taylor, 2006 Division.
...M. and E. Quail, Kirkwood, Mo.
...and M. Leandris, 2023 Cleveland.
...A. and M. Kelsey, 5151 Northland.
...and A. Follmer, 2250 N. Temple.
...G. and Smith, 2917A Cherokee.
...and C. King, 921 N. Twentieth.
...and S. Reid, 2115 Gratiot.
...E. and C. Ewing, 1000 Ewing.
...C. and G. Jones, 4909A Nottingham.
...E. and C. Ewing, 2713 Washington.
...E. and M. Whitcomb, 3838A Blair.
...and J. Boettcher, 1810 S. Eighteenth.
...and M. Boesing, Riverview Gardens.
...and M. Hamilton, 4027 Finney.
...and E. Harshaw, 201 N. Twenty-second
...and A. Chesnutt, 4027 Finney.
...and S. Clements, 5834 Theodosia.
...B. and L. Hazelton, Ferguson, Mo.
...and J. Hucks, 6014A Horton.
...and O. Burgess, 1717A Ohio.
...A. and M. Suschanke, 2127 Soulard.
...and P. Thornton, 1123 N. Eighteenth.
...E. and M. Brown, 1101 S. Compton.
...and M. White, 1923 N. Seventh.
...and I. Shaik, 3933 Kennerly.
...and H. Asmer, 1427 S. Seventh.
...and A. Reardon, 1710 Madison.
...and L. Aisup, 3829A Shenandoah.
...R. and Jackson, 1098 Hodiamont.
...T. and F. Nichols, 1235 S. Fourteenth.
...and C. Marcellino, 1901 Division.

BURIAL PERMITS.

...orothy L. Wade, 1, 3733 Cottage.
...H. Greenhelger, 65, 1313 S. Broadway.
...Reimann, 31, 3729 Ohio.
...A. Smith, 81, 5061 Romaine.
...illie Colpaert, 62, 5061 Plymouth.
...alvatore Le Pino, 1, 2011 Cass.
...William, 47, 812 Franklin.
...Arnold, 62, 1909 La Salle.
...H. Buettmann, 64, 3200 N. Dakota.
...E. Bundy, 48, 1709 N. Jefferson.
...Barnstone Sons, 1, 1506 Destrehan.
...Sallie Stemp, 35, 4207 Elchelberger.
...J. Ruddins, 64, 1060 Cass.
...Pearl Larson, 35, 5710A Cote Brilliante.
...J. Shuner, 66, 4757 Vernon.
...Mabelle M. Stark, 40, 3442A Illinois av.
...A. Landazzo, 1, 1241A N. 8th.
...Emma Hinze, 51, 4710 Primm.
...Helen Schneider, 26, 1852 S. 9th.
...A. Williams, 1, 1517 S. 2d.
...Annie Noble, 67, 2004 North Market.
...Minnie Hettkamp, 74, 1526 Warren.
...C. Hunter, 28, 3515 Lemp.
...Addie Van Dyke, 36, 1658 S. 7th.
...J. Nienczyk, 4, 426 N. 9th.

252 Deaths, 251 Births in Week.

There were 251 births and 252 deaths reported in St. Louis last week. Thirty-seven died of organic heart trouble, 28 cancer, 27 pneumonia, 19 Bright's disease, 15 ailments of the arteries, 10 apoplexy and 13 tuberculosis. There were 3 suicides, 2 homicides and 7 accidental deaths.

ALTERING CITY CLUB LOBBY

Changes Necessitated by Plans for Operation of Hotel.

Alternations of the City Club Building lobby, preparatory for use of that section of the building by the new Hotel Missouri, have been started. The work is expected to be completed about June 1. Details of the lease of its bedrooms and some other space by the City Club to Chase Gillen for the hotel have been related.

The hotel, which is operating now by use of the club office on the eleventh floor, will have its first convention, bringing several hundred visitors, May 9, 10, and 11. This will be the Mid-Mississippi Valley Conference on Community Council and Washington University.

CEMETERIES

SEE
OAK GR
THE CEMETERY
ST. CHARLES RD. AT
PERPETUAL CHA
PERPETUAL C
Telephone GArfield 8331.

SEE SUNSET
"The Park of Me
ON GRAVOIS
Perpetual Charter-Fo
NONSECTARIAN
Laclede 7052. Rive

FLORIST
MISSOURI FLO
ORGANIZED BY DISABL
Flowers for All
3509 Kossuth.
THORNHILL B
GENE—JOE
Marcus at St. Louis
Flowers for All

UNDERTA
GERAG
L-I-N-D-E-L-L B-L-
Phone DElmar 0763. DE

PROVO
Undertaking
3710 N. Grand Bl. Ne
Phone Tyler 2
PE
Funeral H
SERVICE FIRST
3029 LAFAYE

DEA

BARLA—Entered into ... 16, 1926, at 12:30 ... Barla, beloved husband ... Barla (nee Holdenreite ... er, brother-in-law and ... years. ... Funeral Monday. Ar ... m. from Robert's pa ... Grand boulevard, to ... tery.

BEAKEY—On Saturda ... Ella H. Beakey, dear ... Beakey. ... Funeral from Lyn ... Lindell boulevard, on ... at

S POST-DISPATCH

Beauty
Price
ham $209

Studebaker Big Six

world's fastest-selling high-powered car

THE Big Six Brougham is powered with the identical engine that carries hundreds of Studebaker busses at high speed hour after hour over some of the most mountainous and difficult-to-travel routes in America—hence we urge you to compare its thrilling performance with that of the finest "eights" as well as "sixes."

Because of volume production on a One-Profit basis, Studebaker is able to offer value in the Big Six Brougham that no manufacturer can duplicate. No other car of equal rated horsepower sells at less than double its price.

Studebaker's unique facilities

Few motor car "manufacturers" have foundries, forges, etc., to make their own engines—yet one-fifth of an automobile's cost is in the engine. Even fewer build their own bodies—yet one-third of a car's cost is in the body.

Studebaker builds *all* its own bodies, *all* engines, *all* clutches, gear sets, springs, differentials, steering gears, brakes, axles, gray-iron castings and drop forgings. Only Studebaker in the fine-car field enjoys such complete manufacturing facilities.

One-Profit value

These facilities enable Studebaker to manufacture quality cars on a One-Profit basis—eliminating outside profits. The savings thus effected are passed on to Studebaker owners in the form of higher quality and lower price.

Unit-Built construction

Studebaker facilities result, too, in cars designed, engineered and built as units. The hundreds of parts in a Studebaker function as a smooth-working unit, resulting in scores of thousands of miles of excess transportation, greater riding comfort and higher resale value.

Always kept up-to-date

Direct manufacturing control enables Studebaker to keep cars constantly up-to-date. We add improvements regardless of the calendar—we do not save them up for spectacular annual announcements which make cars artificially obsolete. For a complete illustrated story of One-Profit manufacture and for a beautiful colored catalog of Big Six Studebakers drop a postal or a letter to The Studebaker Corporation of America, South Bend, Ind. Ask for Combination D-361.

CO. { 2729 N. Grand / 5877 Delmar

hond Motor Co. West Florissant Motor Sales Co.
hite City 8717 W. Florissant

oints throughout the United States

ley Auto Sales Company
oit Garage
T—Hayton Motor Sales Co.
LE—S. E. Moore
Whitehall Garage
—Ivan W. Hawk.
Garage
Shearburn Auto Company
CKY (West)
yne-Burnett Co.
ne-Burnett Co.
OURI (East)
. A. Brownfield & Son
W. G. Holdbreder
ry Boyer
AU—Bohnsack Auto Co.
L. Roberts
Bailey, Wilkinson
lle & Creedon
ce Garage
apman Motor Company
y A. Alcorn
WN—I. L. Currier & Son
FULTON—Callaway Motor Company
HANNIBAL—Jones Motor Sales Company
HERMANN—Robert Huxol
JEFFERSON CITY—Capital Motor Co.
LOUISIANA—Cooper Motor Sales Co.
MACON—Lon Swinney
MALDEN—C. C. Napper
MAPLEWOOD—Smith-Cook Motor Co.
MEXICO—Harris-Henderson Motor Co.
NOBERLY—R. R. Quinn
MOREHOUSE—Neville Motor Company
NEVADA—Nevada Motor Company
NEW MADRID—W. T. Riley
OLD MONROE—Connaughton-Whalen Co.
PALMYRA—R. L. Haydon
PARIS—Bodine & Pelsue Motor Co.
PIERCE CITY—T. S. Waddell
ROLLA—F. C. King Garage
ST. CHARLES—Vance L. Ringo Auto
SALEM—Moser & Phillips
SALISBURY—Munsell Motor Company
SIKESTON—L. C. Tally
SPRINGFIELD—Quality Motor Co.
WEST PLAINS—I. D. Queensberry
WRIGHT CITY—Nieberg Motor Co.

ST. LOUIS POST-DISPATCH

EMPLOYMENT, ROOMS, LOST & FOUND, SERVICE & INSTRUCTION

Productive Publicity, Progress, Profits. ST. LOUIS, SUNDAY MORNING, APRIL 18, 1926. The More You Say the Better 'Twill Pay. ST. LOUIS POST-DISPATCH. 7

(See Other Section for Houses, Homes, Real Estate, Farm Lands, Financial, Autos, Musical, Household Goods and For Sales.)

....12	Board 12	Carpet Cleaning 8	Dancing 8	Express and Haul.ing....8	Instruction 8	Moving and Storage....8	Printing, Addressing 8	Roommates 13	Situations 8
....10	Bricklaying & Tuckp'ng..8	Cemetery Lots 7	Dentists 8	Gas Pipe Cleaning 8	Lace Curtain Cleaning....8	Painting 8	Professional 8	Rooms—For Colored....13	Special Notices 8
..Accounting..8	Business Cards 8	Chiropractors 8	Detectives 8	Help—Men, Boys 9	Lost and Found 8	Partners 11	Resorts—County Board...8	Special Notices 13	Toilet Articles 6
....8	Canvassers, Solicitors ...10	Cleaning and Dyeing....8	Dressmaking 8	Help—Women, Girls 11	Medical 8	Patents 2	Roofing 8	Salesmen 10	Trade Schools 6
Travel Trips 8	Carpenters and Builders...8	Coming Events 8	Electric Wiring 8	Hotels 13	Millinery 8	Personal 8	Rooms 11	Saleswomen 11	Tuckpointing 6
								Schools 8	Undertakers 7
									Theatrical 8
									Wall Paper 6

A THREE-TIME AD COSTS LESS, PRODUCES MORE. PROMPTLY REPORT FAILURE TO RECEIVE RESULTS.

Marriage Licenses / Births Recorded / Burial Permits

MARRIAGE LICENSES.

Allan F. Murphy.....Mexico, Mo
Ethel M. Baker.....1032 Oregon
Ruby Cumby.....818 N. Ewing
Ray Wimberly.....1604 Gratiot
Edward F. Lorenz.....4145 West Lee
Ethel Gillihan.....4703 N. Spring
Wm. H. Greer.....3760 Cook
Ruth King.....4306 Fairfax
Charles Anderson.....Springfield, Ill
Clara Olive Middleton.....Clayton, Mo
Orlando C. Papke.....3943 Palm
Ida C. Wiese.....4414 Elmbank
Leroy M. Bess.....16193 Carroll
Ruth Lee Silva.....Flint, Mich
Charles Borsemann.....Indianapolis, Ind
Mathilda Vohs.....2616 Indiana
Stanle Zahrer.....Perryville, Mo
Bertha Beuhl.....Millheim, Mo
Samuel Jatis.....4644A Delmar
Frances Resnick.....4812 Delmar
Ernest Reil.....Luxemburg, Mo
Mary Ann Bauman.....Luxemburg, Mo
George G. Hufendick.....2527 West Dodier
Edith M. Bonroe.....2527 West Dodier
Herbert E. Womble.....4040 Washington
Ora Clara L. Wilson.....Edwardsville, Ill
Joseph S. Withington.....4429 Arco
Jennie M. Hamilton.....3222 Halliday
Carl F. Gloesemeyer.....5232 Blair
Ethel Davis.....9300 Riverview Drive
Walter A. Williamsmeier.....2504 N. 10th
Clarence H. Huchnerhoff...2819A N. 12th
Carl J. Harmon.....5748A Etzel
Cecile Fischer.....4034 Russell
Jose Valentik.....Hannibal, Mo
Alice Decker.....Hannibal, Mo
Ralph Johnson.....3403A N. 20th
Lucie Rayno.....1123 Rutger
Joseph J. Stamer.....5357 Helen
Martha Perry.....5348 Helen
Herman H. Ahlrichs.....4438A Cleveland
Joseph R. Wisniewski.....1320A N. 19th
Mary Joseph Heller Jr.....2054 Nebraska
Anna Gierse.....2626 California
George C. Huff.....1307 S. 8th
Betty S. Chamberlain.....616 Chouteau
Charles Wilson.....2802 Lucas
Walter L. Hoass.....8927 N. Beaumont
Ethel L. Wright.....Cerre-Haute, Ind
Olive Hueck.....4364 Clarence
Ben Jacobs.....4723 Cote Brilliante
Ida Handorf.....4723 Cote Brilliante
Ruth Smith.....1011 N. Kingsnell
Lucien Young.....2129A Wash
Carsten A. Legault.....1339 S. Broadway
Will Lowden.....625 Soulard
Alfred O. Andrist.....5810 Hiland
Mrs. Earla Shelton.....Sullivan, Ind
Lee Casen.....1712 Oregon
Grover Harkins.....1712 Oregon
Ruth Fagerstrom.....1234A N. 8th
Mary Mauer.....3723 Cote Brilliante
Timothy J. FitzGerald Jr.....4046 Flad
Clare Haines Tomkins.....4132 N. Newstead
James O. Campbell.....3853 Lindell
Edna M. Wildberger.....O'Fallon, Mo

At East St. Louis.

Carl Dunham—Sarah Creamer.
Ora Cobern—Margie Haines.
Theodore Wittler.....St. Louis—Helen Burke, St. Louis County.
Ernest Schreiber.....St. Louis—Catherine M. Clerhorn, St. Louis.
Harold A. Hayes, St. Louis—Viola Hampton, St. Louis.

BIRTHS RECORDED.

Mr. and C. Coley, 718 S. Sixth.
Mr. and Mrs. Ralph Ruffle, 2004 Division.
Mr. and E. Quail, Kirkwood, Mo.
Mr. and M. Cornelius, 5583 Menard.
Mr. and A. Kelsey, 5151 Northland.
Mr. and M. Follmer, 2250 N. Tenth.
Mr. and G. and L. Crowder, 1757A Cherokee.
Mr. and C. King, 921 N. Twentieth.
Mr. and E. Reid, 2118 S. Fallon.
Mr. and C. Davis, 1009 E. Ewing.
Mr. and G. Jonas, 4908A Nottingham.
Mr. and E. Lyons, 2713 Washington.
Mr. and M. Whitcomb, 3838A Ellis.
Mr. and J. Boettcher, 1810 S. Eichtenoth.
Mr. and E. Boeving, Lone Star Gardens.
Mr. and M. Hamilton, 4027 Finney.
Mr. and E. Harshaw, 501 N. Twenty-second
Mr. and Clara L. Hayes, Black-three-third Ave.
Mr. and S. Clements, 5854 Theodosia.
Mr. and L. Hazelton, Ferguson, Mo.
Mr. and Mrs. Ernest Burton, 1720 Morton.
Mr. and O. Durgins, 1717A Ohio.
Mr. and M. Suschanke, 21 Soulard.
Mr. and L. Sharp, 1123 N. Eighteenth.
Mr. and E. M. Brown, 1101 S. Compton.
Mr. and M. White, 1023 N. Seventh.
Mr. and L. Sharp, 1427 Chouteau.
Mr. and H. Aumer, 1427 Seventh.
Mr. and A. Reardon, 1710 Madison.
Mr. and E. and P. Jackson, 1068 Hodiamont.
Mr. and T. and P. Nichols, 1235 S. Fourteenth.
Mr. and C. Marcelino, 1001 Division.

BURIAL PERMITS.

Dorothy L. Wade, 1 3733 Cottage.
H. Groseneheider, 65, 1313 S. Broadway.
Ed. Remann, 31, 3729 Ohio.
Fred Shill (Shill Funeral Home corpse), 67, 2504 Romaine.
Julie O'Brien, 65, 5912 Plymouth.
Marguerite De Pino, 1, 2011 Cass.
Mary Ann Franklin.
Margaret Sobinski, 62, 1906 La Salle.
Ed. Buettmann, 61, 2206 N. Dakota.
Charlotte Blumpe, 73, 1906 Destrehan.
Ellen Shepp, 33, 4207 Eichelberger.
Ed. Rudolph, 64, 1006 Cass.
Daniel Larson, 25, 3710A Cote Brilliante.
Mary Hunter, 66, 4757 Vernon.
M. J. Leake, 63, 7648 McNair.
Wm. E. Hinze, 51, 4710 Primm.
Mary M. Stark, 40, 3442A Illinois av.
Ed. Bandazzo, 48, 1241A N. 8th.
Mary Cuneio, 33, 1105 N. 19th.
Frank Schreiber, 29, 1852 S. 9th.
Ella Williams, 74, 1517 S. 2d.
Jennie Noble, 67, 3004 North Market.
Charles Hunter, 73, 1526 Warren.
Mary Van Dyke, 36, 1628 S. 7th.
Ed. Niemczyk, 4, 4216 N. 9th.

252 Deaths, 251 Births in Week.

There were 251 births and 252 deaths reported in St. Louis last week. Thirty-seven died of organic heart trouble, 28 cancer, 27 pneumonia, 19 Bright's disease, 15 ailments of the arteries, 10 apoplexy and 13 tuberculosis. There were 3 suicides, 2 homicides and 1 accidental death.

ALTERING CITY CLUB LOBBY

Changes Necessitated by Plans for Operation of Hotel.

Alternations of the City Club Building lobby, preparatory for use of that section of the building by the new Hotel Missouri, have been started. The work is expected to be completed about June 1. Details of the lease of its bedrooms and some other space by the City Club to Chase Gillen for the hotel have been related.

The hotel, which is operating now by use of the club office on the eleventh floor, will have its first convention, brining several hundred visitors, May 9, 10, and 11. This will be the Mid-Mississippi Valley Conference on Community Council and Washington University.

CEMETERIES

SEE
OAK GROVE
THE CEMETERY UNUSUAL
ST. CHARLES RD. AT CARSON, RD.
PERPETUAL CHARTER
PERPETUAL CARE
Telephone GArfield 8331. (c62)

SEE SUNSET FIRST
"The Park of Memories"
ON GRAVOIS ROAD
Perpetual Charter-Perpetual Care
NONSECTARIAN TERMS.
Laclede 7052. Riverside 2470.(c99)

FLORISTS

MISSOURI FLORAL CO.
ORGANIZED BY DISABLED SOLDIERS!
Flowers for All Occasions
3509 Kossuth. Colfax 4461. (c99)

THORNHILL BROTHERS
GENE—JOE—ED
Marcus at St. Louis Colfax 6267
Flowers for All Occasions
(c99)

UNDERTAKERS

GERAGHTY
L-I-N-D-E-L-L B-L-A-T B-O-Y-L-E
Phone DElmar 0763. DElmar 2102. (c62)

PROVOST
Undertaking Co.
3710 N. Grand Bl., Near Natural Bridge.
Phone DElmar 2066-2559. (c62)

PEETZ
Funeral Home
SERVICE FIRST LADY ASSISTANT
3029 LAFAYETTE AV. (c62)

DEATHS

BARLA—Entered into rest on Friday, April 16, 1926, at his residence, 1905 South Grand boulevard, to St. Margaret's Church. Interment at Calvary Cemetery.

BEAKEY—On Saturday, April 17, 1926, Ella H. Beakey, dear sister of Joseph A. Beakey.
Funeral from Lynch & Tully's, 4245 Lindell boulevard, on Tuesday, April 20, at 8:30 a. m., to St. Louis Cathedral. Interment in Calvary Cemetery. (c)

BENSON—Entered into rest on April 17, 1926, Clyde M. Benson, beloved husband of Anna Bremer Benson and son of William Benson, brother of James and Alfred Benson, aged 33 years.
Funeral from residence, 6821 Southwest avenue, Monday, April 19, at 2:30 p. m. Interment Valhalla Cemetery. Deceased was a member of Maplewood Lodge, No. 1086, Loyal Order of Moose. (c)

BESMER—Entered into rest on Saturday, April 17, 1926, Edward Besmer, dear father of Mrs. Olga Kruse, Mrs. Margaret Dobzinsky, Edward Besmer Jr. and Charles Besmer at the age of 71 years.
Funeral Tuesday, April 20, at 2 p. m., from the Kron chapel, 2707 North Grand boulevard, to St. Peter's Cemetery.

BOENING—Entered into rest on Friday, April 16, 1926, at 7:30 p. m., Emily E. Boening, dear mother of Mrs. William H. Boening and our dear mother, sister, mother-in-law, sister-in-law, grandmother and great-grandmother.
Funeral Monday, April 19, at 3:30 p. m., from family residence, 6115 Margaret avenue (Pine Lawn), to Memorial Park.

BOOGHER—On Saturday, April 17, 1926, Dr. Jesse Leland Boogher, in his fifty-eighth year, husband of Minnie Boogher, father of Mary Belle, Leland and Jane Boogher.
Services at residence, 5431 Bartmer avenue, Monday, April 19, at 3 p. m. Interment private. (c)

CAIN—Entered into rest on Thursday, April 15, 1926, at 5:30 p. m., Patrick Cain, beloved husband of Mary Cain (nee Walsh), dear father of Kenrick Cain, brother of Alice Cain, Mrs. Catherine Coppinger and the late Daniel Cain.
Funeral from Arthur J. Donnelly's parlors, 3846 Lindell boulevard, on Monday, April 19, at 8:30 a. m., to Holy Rosary Church. Interment in Calvary Cemetery.

CARROLL—Entered into rest on Friday, April 16, 1926, at 10:30 p. m., at Springfield, Ill., Thomas Carroll, beloved brother of Mrs. John Casey (nee Carroll), and John J. Carroll.
Funeral Monday, April 19, at 8:30 a. m., from Roberts' parlors, 1905 South Grand boulevard, to St. Margaret's Church. Interment at Calvary Cemetery. (c)

CLUTE—On Saturday, April 17, 1926, William Clute, husband of Lillian Clute and our dear father, age 79 years.
Remains will be taken from Peter's funeral home, Lafayette avenue, to Longfellow boulevard, Sunday, April 18, for interment at Dunlap, Mich. (c)

CRANLEY—On Friday, April 16, 1926, at 10 a. m., Edward Cranley.
Funeral Monday, April 19, at 8:30 a. m., from Allen & Kelly's chapel, 1416 North Taylor avenue, to St. Ann's Church. Interment Calvary Cemetery. Deceased was a member of Journeymen Plumbers, Local No. 35. (c)

DEMPER—Entered into rest on Saturday, April 17, 1926, at 4:45 a. m., Amelia Demper (nee Ellel), of 3130A Winnebago street, beloved wife of Edward Demper, dear mother of Louis J., Edward Demper and Florence A. Kelly (nee Demper), and our dear mother-in-law, grandmother, sister, sister-in-law and aunt.
Funeral from Wacker-Helderle chapel, 3634 Gravois avenue, Monday, April 19, at 9 a. m., thence to New St. Marcus Cemetery. (c)

EDWARDS—Entered into rest on Saturday, April 17, 1926, at 8:15 p. m., Asa M. Edwards, beloved husband of the late Charity A. Edwards, dear father of Mrs. May Reed, and Jesse Edwards, and our dear brother, grandfather and uncle.
Funeral on Tuesday, April 20, at 2:30 p. m. from residence, 1305 Clifton, to the Greeley Memorial Church. Interment in St. Peter's Cemetery. Deceased was a member of Silver Cross Lodge No. 237, K. P., of Nokomis, Ill.

EDWARDS—Entered into rest Friday, April 16, 1926, Arminta May Edwards (nee Davidson) of 3035 Bell avenue, wife of Morriss Edwards, daughter of Robert and Armenia Davidson, sister of Mrs. Harrold D. Walter D., Mrs. Sam Williams, Mrs. W. H. Stafford, Mrs. Stokes Wilkinson, aged 39 years.
Funeral Sunday, April 18, at 2:30 p. m. from McLaughlin's funeral parlors, Missouri and Potomi avenues. Interment Sunset Burial Park.

EGGERS—Entered into rest at the home of her daughter, Mrs. Frank Schaffer, at Cedar Hill, Mo., on Saturday, April 17, 1926, Wilhelmina Eggers (nee Soringmeyer), dear mother of Mrs. Emma Eichelmeyer, and our dear mother-in-law, grandmother, great-grandmother, sister-in-law and aunt.
Funeral Monday, April 19, at 8:30 a. m., from Roberts' funeral parlors, 1905 South Grand boulevard, to St. Agatha's Church. Interment in St. Peter and Paul's Cemetery. Deceased was a member of St. Agatha's Branch No. 407, C. K. of A., St. Martin's Benevolent Society and Ladies' Auxiliary of Cedar Hill.

GAY—At his residence, 4168 Forest Park boulevard, on Saturday, April 17, 1926, at 5:4 a. m., John Gay, beloved husband of Mary Gay (nee Zitting), dear father of Mrs. William S. Bascom Jr., Mrs. Richard Launsdorf and Mrs. Kingsley Hicks, of Fred, Edmond, Paul and Lucille Gay, brother of Mrs. Annie R. Coffey, our dear uncle and grandfather.
Funeral from Arthur J. Donnelly's parlors, 3846 Lindell boulevard, on Monday, April 19, at 9:30 a. m., thence to Cathedral Church. Interment in Calvary Cemetery. (c)

GOODENOUGH—Entered into rest on Saturday, April 17, 1926, at 10:30 p. m., Annie Goodenough (nee Perrin), beloved wife of Richard Goodenough, dear mother of Percy, Richard, Arnold, Alfred, Mrs. Otis E. Young and Mrs. Robert Tate, beloved sister of Mrs. Ida Tatersall, Mrs. Joe Coughlin, Mrs. Lula Salzman and Mrs. Cora Reddick and our dear grandmother.
Funeral from parlors, 4356 Lindell boulevard, Monday, April 19, at 2 p. m.

GREEN—Entered into rest on Friday, April 16, 1926, at 3:45 a. m., Charles R. Green, dear brother of Thomas, John and Edward Green, Mrs. M. L. Wood and Mrs. Courtes Kerwin.
Funeral from Arthur J. Donnelly's parlors, 3846 Lindell boulevard, on Monday, April 19, at 8:30 a. m., to St. Rose's Church. Interment in Calvary Cemetery.
Fred M. Williams, undertaker.

HARRETT—Entered into rest at residence, 5630 Cote Brilliante avenue, on Friday, April 16, 1926, at 6:50 a. m., Mary F. Harrett (nee Sweeten), widow of Jackson Harrett, beloved mother of Mrs. Charles Zweifel, Mrs. Hazel Harms, Mrs. Roy Burton, William J. and Floyd Harrett, dear sister of Frank and the late Sylvester Sweeten, sister-in-law, mother-in-law, grandmother and aunt, in her fifty-fifth year.
Funeral Monday, April 19, at 2 p. m., from the George L. Fleitsch Chapel, 5986 Easton avenue, to Valhalla Cemetery. (c)

HAUGEN—Entered into rest suddenly on Thursday, April 15, 1926, at 1:30 p. m., Emma C. Hashagen, beloved sister of Mrs. H. Schoenstedt and our dear sister-in-law and aunt.
Funeral on Sunday, April 18, at 2 p. m., from Provost chapel, 3710 North Grand boulevard. Interment in Bethany Cemetery.

HEIDE—Entered into rest on Friday, April 16, 1926, at 12:25 p. m., Ruth Hayes, beloved daughter of Lester and Ruth Hayes, sister of Barbara Heide, dear granddchild of Edmond and Anna Hayes of 1900 Sulivan avenue, and great-granddchild, cousin and niece, aged 1 year.
Funeral from the Leidner chapel, 2933 St. Louis avenue, Monday, April 19, at 1:30 p. m. Interment Bethany.

HEITLAND—Entered into rest Saturday, April 17, at 1 a. m., at residence, 4157 Sacramento avenue, Mary E. Heitland-Schrader (nee Heitgras), aged 61 years, beloved mother of Mrs. Chas. Wood, Mrs. T. A. Mullen and John Heitland, and dear sister of Frank Heitgras and Mrs. Emma Heitgras Bellmann and Mrs. Edward Buettner, and our dear mother-in-law, grandmother, sister-in-law and aunt.
Funeral Tuesday, April 20, at 2 p. m., from Wm. F. Paschedag's chapel, 2825 N. Grand boulevard, to New Ficker Cemetery. Deceased was a member of Arlington Circle, No. 238, P. H. C. (c1)

HORSTMAN—Entered into rest Saturday, April 17, 1926, at 5:40 a. m., Henry Horstman (nee Eggermann), beloved wife of Charles W. Horstman, dear mother of William H. Horstman, sister-in-law and aunt, at the age of 75 years.
Funeral Monday, 3 p. m., from residence, 4254 Alaska avenue, thence to Bellefontaine Cemetery. (c7)

JOHNSON—On Tuesday, April 13, 1926, at his residence, Syracuse, N. Y., husband of Kate Misbch Johnson and brother of Hennie Johnson Niedringhaus.

KEAGAN—Entered into rest on Friday, April 16, 1926, Lillian Keegan, dear wife of the late Bernard Keegan, dear mother, and sister-in-law.
Funeral from E. J. Schnur new funeral home, 3125 Lafayette avenue, Tuesday, April 20, at 8:30 a. m., to Calvary Cemetery. (c7)

KLEIN—Entered into rest on Thursday, April 15, 1926, at W. 1:55 p. m., Marie Klein of 4920 Wise avenue, dear beloved daughter of Frank and Regina Klein (nee Heitgras), dear sister of Emma and Clarence Klein and dear sister-in-law, in her twenty-fifth year.
Funeral from Kriegshauser chapel, 4104 Manchester avenue, on Sunday, April 18, at 2 p. m. Interment Valhalla Cemetery.

KRAMER—Entered into rest at 1808 Cote Brilliante avenue, on Thursday, April 15, 1926, at 3:45 p. m., Catherine Kramer, beloved daughter of Frank and Cecilia Kramer (nee Eckhorn), dear sister of Lilian, George Jr., Cecilia and Angela Kramer, dear friend of Adolph Juen, and our dear niece.
Funeral from Gebken's new chapel, Grand avenue and Texas avenues, Monday, April 19, at 8 a. m., to St. Teresa's Church. Interment in Calvary Cemetery. (c7)

KRAMER—Entered into rest at 1808 Cote Brilliante avenue Thursday, April 15, 1926, at 3:45 p. m., Cathrine Kramer, beloved daughter of George T. and Cecilia Kramer (nee Eckhorn), dear sister of Lilian, George Jr., Cecilia and Angela Kramer, dear granddaughter of Mrs. Katherine Kramer and our dear niece.
Funeral from Gebken's new chapel, Grand avenue and Texas avenues, Monday, April 19, at 8 a. m., to St. Teresa's Church. Interment in Calvary Cemetery (c7)

LA CROIX—Entered into rest on Friday, April 16, 1926, at 4:35 p. m., Anna M. La Croix (nee Lenzen), dear fa ther of Cecelia, Leonard and La Croix and Mrs. Charles J. Fallinger, our dear father-in-law, grandfather, uncle and brother-in-law, aged 74 years.
Funeral from residence, 7400 Minnesota, Monday, April 19, at 8:30 a. m., to St. Boniface Church. Interment Mt. Olive Cemetery. Deceased was a member of St. Boniface Benevolent Society.

McGINN—Entered into rest on Saturday, April 17, 1926, at 9:10 p. m., Mary McGinn (nee O'Donoghue), beloved wife of the late James McGinn, dear mother of Sister St. Margaret, Congregation of Notre Dame, Montreal, Canada, Marie McGinn Sullivan and the late Rev. J. J. McGinn C. SS. R. and James A. McGinn, our dear sister and grandmother.
Funeral from family residence, 4599A Cote Brilliante avenue. Due notice of time will be given later. Donnelly service.

McDONALD—Entered into rest at 11:55 p. m., April 16, 1926, George F. McDonald, age 28, beloved son of G. F. McDonald and Helen Bange McDonald, deceased; survived by one father and one brother, Mrs. Emily McDonald Wall, Fulton Kan., Esther, Mildred, Adele and Helen McDonald.
Funeral from Croghan's new funeral home, 7146 Manchester avenue, Monday, April 19, at 9:30 a. m., to Immaculate Conception Church, Maplewood, thence to Calvary Cemetery. Deceased was a member of Shaw Stephens Post No. 103, American Legion. (c7)

McMASTER—Entered into rest on Friday, April 16, 1926, at 4:30 p. m., at his residence, 4037A Grier avenue, William McMaster, dearly beloved father of Mrs. Clara E. Tibbs and our dear grandfather.
Funeral Sunday, April 18, at 2 p. m. from Meek & Dickman's parlors, 3039 Easton avenue, to National Cemetery. Deceased was a member of Ransom Post, G. A. R. Toronto (Canada) papers please copy. (c7)

MATTER—On Friday, April 16, 1926, at 7 a. m., Florentine Matter (nee Levrel), beloved wife of Joseph A. Matter, dear mother of Emma and Germaine Matter.
Funeral Monday at 8:15 a. m., from parlors, 4356 Lindell boulevard, to St. Francis Xavier Church. Interment Calvary Cemetery. (c)

MELKOWSKI—On Thursday, April 15, 1926, at 6:30 a. m., Francis X. Melkowski, beloved husband of Johanna Melkowski, dear father of Mrs. Charles Zweifel, Mrs. Hazel Harms, Mrs. Roy Burton, William J. and Floyd Harrett, dear brother-in-law, sister-in-law, mother-in-law, grandmother and aunt, in her fifty-fifth year.
Funeral Monday, April 19, at 2 p. m., from the Kron chapel, 2707 N. Grand boulevard to Valhalla Cemetery. Deceased was a member of Aurora Lodge No. 267, A. F. and A. M., Scottish Rite bodies and Moolah Temple Shrine. (c)

MILLER—On Friday, April 16, 1926, at 11:20 p. m., August Miller, dear father of Mrs. George Wintermann, Mrs. Simon Sandtner and August Miller Jr., our father-in-law, grandfather and great-grandfather, age 73 years.
Notice of funeral from Hoffmeister parlors, 7814 S. Broadway, later. (c)

MONTREY—Entered into rest on Saturday, April 17, 1926, at 4:45 p. m., Joseph Montrey, beloved husband of Mrs. Josephine Dressey, dear father of Leon, Joseph, William, Patrick, Aloysius, Alphonsus, Morris and Celestine Montrey, Mrs. S. Aubuchon and Mrs. O. Klueter, our dear brother, grandfather and great-grandfather.
Funeral from family residence, Ferguson, Mo. Due notice of time will be given.

NEUSTEDT—Suddenly, on Monday, April 12, 1926, at 11:30 p. m., Katie Neustedt (nee Baumann), of 1810 La Salle street, beloved wife of William Neustedt, dear mother of George Neustedt of Los Angeles, Cal., our dear mother-in-law and grandmother, aged 52 years.
Remains in state at Witt Bros.' chapel, 2929 South Jefferson avenue. Funeral Sunday at 2 p. m. to Missouri Crematory. Deceased was a member of Chouteau Valley Damen Chor, German Beneficial Union No. 249, German House Society, German Theater Verein, Freier Gemeinde of South St. Louis, Schwaebischer Damen Club.

NOBLE—Entered into rest on Thursday, April 15, 1926, at 7:30 a. m., Annie Noble (nee Wiseman), beloved wife of the late John D. Noble, dear mother of James R. and John J. Noble, Mrs. A. Hemberger, Mrs. Emily Theisman, Mrs. Johnston, Mrs. William Berry and the late Annabelle Noble, our dear sister and grandmother.
Funeral from Linder J. Darnell's parlors, 3846 Lindell boulevard, on Monday, April 19, at 7:30 a. m., to Immaculate Conception Church, Maplewood, thence to Calvary Cemetery. Interment in Calvary Cemetery.

NOSEK—Entered into rest on Friday, April 16, at 11:45 p. m., Martha Nosek, age 7 years 8 months 2 days, of 3221 Michigan avenue, daughter of William and Josephine Nosek (nee Suchy), dear sister of Betty, our dear grandchild and niece.
Funeral Sunday, April 18, at 2 p. m. from Movdell parlors, Mississippi and Allen avenues, to New Pickers Cemetery.

O'DONNELL—Entered into rest on Friday, April 16, 1926, at 8:15 p. m., Mary O'Donnell, wife of the late James O'Donnell, dear mother of Mrs. Henry Steffen, Mrs. Walter Schaefer and Archibald O'Donnell, our dear mother-in-law and grandmother, in her sixty-sixth year.
Funeral from residence, 4340 Swan avenue, Monday, April 19, 8:30 a. m., to St. Cronan's Church. Interment Valhalla Cemetery. Kriegshauser service.
Portland (ore.) papers please copy. (c7)

OSWALD—Entered into rest on Saturday, April 17, 1926, at 1 a. m., Marta A. Oswald (nee Wundelich), of 1846 South Ninth street, dearly beloved wife of the late Clemens Oswald, our dearly beloved mother, mother-in-law, grandmother, great-grandmother, sister and aunt, in her eighty-third year.
Funeral from Wacker-Helderle chapel, 3634 Gravois avenue, Tuesday, April 20, at 1:30 p. m., to SS. Peter and Paul's Church, thence to SS. Peter and Paul's Cemetery.

OVERMAN—On Friday, April 16, 1926, at 9 p. m., John W. Overman, son of Jesse H. and the late Dr. David R. Overman, brother of Ruth A., Eunice R. and the late David R. Overman Jr.
Services at C. H. Lupton's mortuary, 4449 Olive street, Monday, April 19, at 2:30 p. m. Deceased was a member of George Washington Lodge, No. 9, A. F. and A. M. (c)

PAQUET—On Saturday, April 17, 1926, at 5:40 a. m., George A. Paquet, of 7429 Minnesota avenue, beloved husband of Rosa Paquet (nee Schaaf), dear father of Erwin, Lillian and Norman Paquet, our dear son, brother, brother-in-law and uncle, aged 34 years.
Funeral from Hoffmeister parlors, 7814 South Broadway, Monday, April 19, at 2 p. m., to Park Lawn Cemetery. Deceased was a member of Carondelet Lodge No. 111, I. O. O. F., and A. K. U. V. (c)

RAMSEY—Entered into rest at her home, 7118 Waterman avenue, on Saturday, April 17, 1926, Ada L. Ramsey, daughter of Ada L. and the late Charles K. Ramsey, sister of Mrs. Mabel R. Muskopf, Allan and Charles K. Ramsay Jr.
Funeral from the Alexander & Sons' chapel, 6175 Delmar boulevard, on Sunday, April 18, at 3 p. m. Interment private. (c7)

DEATHS

REDERER—On Thursday, April 15, 1926, Nathan A. Rederer, beloved husband of Genevieve Cohen Rederer, dear father of Gene Louise Rederer, fond son of Mrs. Fanny Rederer and dear brother of Arthur, Jacob, Sarah and Stella Rederer.
Funeral from Berger chapel, 4715 McPherson avenue, on Sunday, April 18, at 10 a. m.

REISING-PFEFFLE—On Friday, April 16, 1926, at 12:15 a. m., Anna Reising (nee Pfeffle), dearly beloved wife of Christian Reising, dear mother of Anna Meyer (nee Reising), dear mother-in-law of William Meyer, dear sister of Judge Henry Pfeffle and Michael Pfeffle and our dear sister-in-law and aunt, at the age of 67 years.
Funeral on Sunday, April 18, 1926, at 2 p. m., from family residence, 2723 South Broadway, to New St. Marcus Cemetery.

RICKERT—Entered into rest on Saturday, April 17, 1926, at 8:27 a. m., Anna Rickert (nee Sunday), dearly beloved wife of Frank Rickert, dear mother of Mrs. Dorothy Eichenberger, Mrs. Pauline Deal, Mrs. Clara Diefenbach and Marie Rickert, our dear sister, sister-in-law, mother-in-law, grandmother and aunt, in her fifty-third year.
Funeral from Kriegshauser's chapel, 4104 Manchester avenue, Tuesday, April 20, at SS. Peter and Paul's Cemetery. (c1)

ROETHLISBERGER—Entered into rest on Friday, April 16, 1926, at 6:15 p. m., Bernice Mildred Roethlisberger, darling daughter of Louis and Essie Roethlisberger, dear sister of Louis Roethlisberger Jr., our dear grandchild, niece and cousin, aged 11 months 7 days.
Funeral Monday, at 1 p. m., from the Berdux chapel, 1936 St. Louis avenue, to Bethlehem Evangelical Lutheran Church, thence to New Bethlehem Cemetery. (c1)

STEINBRECKEN—Entered into rest Saturday, at 9:30 a. m., Sophia Steinbrecken, dear mother of C. C. Theisman, our dear grandmother, great-grandmother, sister and aunt, aged 84 years.
Funeral Monday at 8:30 a. m., from Koch's chapel, 3514 N. Fourteenth street, to Holy Trinity Church, thence to Calvary Cemetery.

SAVAIST—Entered into rest on Monday, April 5, 1926, at 5 a. m., at Detroit, Mich., Lena Tara (nee Just), beloved wife of Edward Savaist, dear mother of Edward Haller, grandmother of Jewel, sister of Nels Marxer, Dora Holdenried, Anna Hasse.
Funeral Wednesday, April 7, 2 p. m. Interment at Grand Lawn Cemetery, Detroit, Mich.

TEROVICH—Entered into rest on Saturday, April 17, 1926, George Terovich (Vich), dear husband of Helen Terovich, dear father of Mary, Rosie, John, and George Terovich, at the age of 39 years. Funeral from the residence, 2932A Chouteau avenue, Monday, April 19, at 1:30 p. m., to SS. Peter and Paul's Cemetery. E. J. Schnur in charge.

THUSTON—Entered into rest on Saturday, April 17, 1926, Leroy E. Thuston, dear husband of Annie Thuston, dear son of Lyman and M. Thuston, dear brother of F. U. and C. C. Thuston.
Funeral will take place on Tuesday, April 20, at 2:30 p. m., from funeral parlors, 4415 Natural Bridge avenue. (c)

TRACY—Entered into rest on Saturday, April 17, 1926, at 1:50 p. m., Michael J. Tracy, beloved husband of Frances Tracy (nee Hordwich), dear brother of John, Thomas, Peter and James Tracy, Mrs. Joseph Grote and Mrs. Harry Ohlendorf.
Funeral from family residence, 4558A Chouteau avenue. Due notice of time will be given. Donnelly service.

TRACY—On Satur

PERSONAL

PERSONAL

PERSONAL—Arthur: Matter can be handled without worry. Call me. J. M. B.

PERSONAL—Daddy: Please come; mamma taken gas, is in city hospital ward 18. Send special delivery or wire at once; is low son, Bobbie. Lillian B.

PERSONAL—I will appreciate information of J. N. Pierce and family's present address, which was last known as 3839 Evans. Write 9DRZ, P. O. Box 801, Grand Island, Neb.

PERSONAL—Enquirer of Mrs. Floyd Hutchins, 4047 Enright, St. Louis, Mo., write Route 1, Box 130, Dover, Fla., or Humbolt 2073J.

PERSONAL—Will the party named Rover who worked for me one month during summer, 1925, please communicate with me. Important. E. H. Smith, 6025 Delmar.

PERSONAL—This is to notify the public that I, Joseph Krebec, of 1317 Wyoming street, St. Louis, Mo., will not be responsible for any debts contracted by my wife, Maria Krebec, of same address, from on after this date. Joseph Krebec. April 17, 1926.

COMING EVENTS

THE DANCE PALACE of the New Million Dollar Parkside Amusement Park, St. Charles and Natural Bridge cars, Sunday, Sunday, April 11, with Ted Jan's Orchestra. (c99)

Automobile Trips and Tours

EXPERIENCED cross-country driver will drive to California for expenses. Mr. Bropie, Hotel Lenox. (c99)

LEAVING for Los Angeles Tuesday: Studebaker car; would like 3 passengers; references exchanged. Mr. Sharp, American Hotel. Telephone Central 1245 for appointment. (c)

TAKE 4 passengers Denver; starting Monday. Have good fast car; expert driver; references. Phone Flood Clymer, Jefferson 1161.

TRAVEL YELLOWAY

Luxurious motor car leaves daily; Kansas City, $7; Denver, $19.50; Los Angeles, $44.50; Chicago, $12.

YELLOWAY, INC.,
Maryland Hotel,
Garfield 6900. 9th and Pine sts. (c)

BUS DAILY, CHICAGO, $7.00
Twice Daily, Kansas City, $7.00
Round trip, $12.50; Fulton, Columbia, Danville, Detroit $12.50; Denver, $19.50; Los Angeles, $44.50; parlor coaches; fenced carriers.
MIDWEST TRANSIT CO., INC.,
Marquette Hotel. Garfield 1800. (c7)

ADOPTION

FOR ADOPTION—Come want boy under 6 months. Box K-380. Post-Dis.

SPECIAL NOTICES

LEGAL NOTICE—I will not be responsible for any debts contracted by me. Bernice Hunsaker.

OSCAR HUNSAKER, 627 Edmund av.

LEGAL NOTICE—I, C. B. Robertson of 1462A St. Louis av., city of St. Louis, state of Missouri, do hereby give notice that I will not be responsible for any debts contracted after this date by my wife, Olive Robertson. C. B. ROBERTSON.

STOCKHOLDERS' MEETING

STOCKHOLDERS' MEETING.—The annual meeting of the stockholders of International Brokerage and Clearing Co. for the election of nine (9) directors to serve for the ensuing year and for the transaction of such other business as may properly come before the meeting, will be held at the office of the company, 108 Pine street, St. Louis, Mo., on Tuesday, the 4th day of April, 1926, between the hours of 9 o'clock a. m. and 12 o'clock noon.

By order of the President.
B. G. CHAPMAN JR., President.
Attest:
HAROLD M. HESS, Secretary.
St. Louis, Mo., March 30, 1926. (c8)

RESORTS

Board and Lodging

FISHERMEN—Bass and muskies are biting in Lake Killarney. Accommodations. Schroeder, Arcadia Mo. (c90)

Wanted

CASH Wid.—On Meramec; will trade automobile as part of all payment. Lacy Motor Sales Co.

SOUND Wid. Private family wants couple with small baby near river front on car line. Colfax 2311.

For Rent

FOR RENT—Farm, 2 or 3 acres, with new cottages for sale or lease, on main road; cottages for sale or lease, on Meramec; on Valley Ferry car line. Tesson and Rower rd. Restricted. Riverside 1608. 439 Bates. L. H. O'Brien.

ARSTE has all sizes of furnished and unfurnished cottages for rent by the day, month or year, professional people preferred. Arste Brook on the Meramec, via Lemay Ferry.

CLUBHOUSES—At Diedke, on Meramec; several; rent $129 to $300. M. Ruler, PARkview 0547R. (c99)

COTTAGE—On Meramec Terrace. 5927 Palm st. Kraechenny. Forest 1560R.

COTTAGES—Well-built, excellent location; $150 a year and up. Lake Hill Park Co., Festus, Mo.

CLUBHOUSE—For rent at Mountain Ridge, inquire at 4011 Labadie or Washington Hotel at Mountain Ridge.

CLUBHOUSES—3 rooms, sleeping porch; electricity; screens; furnished or unfurnished. See Biel at Deidke or Highway 61, Lacledge 2568 evenings at 6:30.

CLUBHOUSE—3 rooms; overlooking Missouri; rent $25 month; complete; furnished; worth $1,500. Sell for $200. Box 143 Post-Dispatch.

CLUBHOUSE—For rent: Boxa Club, Deidke, Mo., new; 3 rooms, electric range; $300. See owner on ground Sunday. (c99)

CLUBHOUSE—Large, Meramec; 10 rooms, sleeping dance floor, tennis and baseball grounds; beautiful location; rent $500 year; terms. GRand 7993M. (c99)

COTTAGES—For rent or lease, at Riverside Forest; quiet and exclusive section on the Meramec River; 4 rooms and large screened porch; running water; private road to theater. Call Webster 1738W, or take Gravois rd. turning south at Affonso Tesson Ferry rd. and follow signs marked Riverside Forest. (c99)

REVE COEUR—New 3-room cottages, screened porch; only 60 feet back of water; rear access and transportation; for 6x140; stove, beds, furniture; $1200. Robert Fisher, 5710 Clemens Ave. MAin 0414J.

FERN BEACH—Acre lots, cottages on Meramec; Gravois or Lemay Ferry road; Riverside 1608. Bower roads; restricted.

FURNISHED COTTAGE—Inspection; For information, Riverside 0874M. (c99)

COTTAGE—For rent; 7 rooms; furnished; near hotel and lake, Wequetonsing, Michigan. FRANCISCUS REALTY, 804 Chestnut. (c)

COTTAGE—Newly furnished for the day, week or season. L. M. Beard, Seneca, Mo. (c99)

COTTAGE—Lemay Ferry road, on Meramec River. W. A. Schmid, 714 Clover pl. (c)

CLUBHOUSE—38 miles from St. Louis, 5 rooms, screened-in porch; electric lights; lease for season. Call Hiland 1595W. (c)

CLUBHOUSE—6 rooms; garden; shady, cool lawn, one mile from Fenton. CAb 2307. (c)

COTTAGES—Well-built, excellent location; $150 a year and up. Lake Hill Park Co., Festus, Mo. (c)

CLUBHOUSE—For rent at Mountain Ridge, inquire at 4011 Labadie or Washington Hotel at Mountain Ridge.

CLUBHOUSES—3 rooms, sleeping porch; electricity; screens; furnished or unfurnished. See Biel at Deidke or Highway 61, Lacledge 2568 evenings at 6:30.

CLUBHOUSE—3 rooms; overlooking Mississippi; rent $25 month; complete; furnished; worth $1,500. Sell for $200. Box 143 Post-Dispatch.

CLUBHOUSE—For rent: Boxa Club, Deidke, Mo., new; 3 rooms, electric range; $300. See owner on ground Sunday. (c99)

CLUBHOUSE—Large, Meramec; 10 rooms, sleeping dance floor, tennis and baseball grounds; beautiful location; rent $500 year; terms. GRand 7993M. (c99)

COTTAGES—For rent or lease, at Riverside Forest; quiet and exclusive section on the Meramec River; 4 rooms and large screened porch; running water; private road to theater. Call Webster 1738W, or take Gravois rd. turning south at Affonso Tesson Ferry rd. and follow signs marked Riverside Forest. (c99)

REVE COEUR—New 3-room cottages, screened porch; only 60 feet back of water; rear access and transportation; for 6x140; stove, beds, furniture; $1200. Robert Fisher, 5710 Clemens Ave. MAin 0414J.

FERN BEACH—Acre lots, cottages on Meramec; Gravois or Lemay Ferry road; Riverside 1608. Bower roads; restricted.

FURNISHED COTTAGE—Inspection; For information, Riverside 0874M. (c99)

COTTAGE—For rent; 7 rooms; furnished; near hotel and lake, Wequetonsing, Michigan. FRANCISCUS REALTY, 804 Chestnut. (c)

COTTAGE—Newly furnished for the day, week or season. L. M. Beard, Seneca, Mo. (c99)

COTTAGE—Lemay Ferry road, on Meramec River. W. A. Schmid, 714 Clover pl. (c)

CLUBHOUSE—38 miles from St. Louis, 5 rooms, screened-in porch; electric lights; lease for season. Call Hiland 1595W. (c)

CLUBHOUSE—6 rooms; garden; shady, cool lawn, one mile from Fenton. CAb 2307. (c)

RESORTS
For Rent

FURNISHED HOUSE—10 rooms and bath; large fireplace and screened piazza; garage and all conveniences; near beach. Mary Myron, Plymouth, Mammoth, Mass.

RESORT—3 large rooms, screened porch, electric, water; unfurnished; near Lincoln Beach, Pacific, Mo. Box 1292, Post-Dis.

TWO CLUBS—At Castlewood. Call DEmar 6924. (c)

FOR LEASE

Clubhouse, furnished, on Meramec River, 2 miles of Pacific, Mo.; auto road, fine water; 4 bedrooms, large living room, kitchen fireplace; very secluded. Write W. Thomas, Pacific, Mo., or see Geo. H. Henker R. Co., 518 Wainwright Bldg., St. Louis. GArfield 0308.

CLUBHOUSES

UNUSUAL ATTRACTION

You can lease a clubhouse for the Summer on the Meramec at a very reasonable rate. These clubhouses have been rebuilt, with city conveniences, newly painted, have four rooms and basement.

WE SUGGEST EARLY RESERVATIONS

VALLEY PARK REALTY CO.
GArfield 5093
516 Merchants-Laclede Bldg.

On Sundays call at our office in Valley Park, Mo., 9th and Marshall Sts.

For Sale

ACREAGE—About 2 acres of ground with two cottages; on the Meramec via Lemay Ferry rd. Wm. Arste, Ten Broeck. (c99)

ACRES—20; crystal-clear creek near Big River; bass and channel cat fishing; furnish buyer 50 grapes, 250 strawberries; sacrifice, $108; terms. Owner, 105 N. 7th st., Room 725.

ACRES—5; will furnish buyer free 5 bens, 12 fruit trees, 500 strawberries, 100 grapes; all yours $96; near Bismarck and Big River; bass and channel cat fishing; $16 down, $1.50 weekly. Mrs. Brown, 725 Wainwright Bldg., St. Louis.

ACRE lots and 40-foot Meramec River front lots; beautiful club sites; $100 spring; desirable neighborhood. Buckman Park, across river from Valley Park, on highway east of bridge. Joe P. DICKMANN. 623 Chestnut.

CASTLEWOOD—On the Meramec cottages for sale and for rent. Inquire at A. O. KELLER, 22 N. 12th.

CHAUTAUQUA, Ill.—Fully equipped cottage, Belmhurst, 21 Yale. Parkview 1447W.

CHAUTAUQUA, Ill.—Fully equipped cottage, Birmingham 21 Yale. Parkview 1447W. (c62)

CLUBHOUSE—Castlewood, furnished, in Bushman Hall's store. C. Leydecker, Jefferson 0712. (c)

CLUBHOUSE—Fenton, Mo. Phone Victor 0712. (c)

CLUBHOUSE—At Wicks, on the Meramec. Box Y-151, Post-Dispatch.

CLUBHOUSE—Castlewood; furnished. Inquire Hall's store. C. Leydecker. (c)

CLUBHOUSE—Valley Park; $100. PARkview 1861W. (c)

CLUBHOUSE—Beautiful; in Castlewood; completely furnished; 1 acre of ground; bargain. Phone GRand 3315.

CLUBHOUSE—25 miles from St. Louis, on concrete highway; convenient to church and trade; ideal location; bathing, fishing. (c)

CLUB HOUSE—4 rooms; must be sold at appreciated price. Box B650. Riverside 0363J.

CLUB SITE—On Bourbeuse River, 50 miles from St. Louis, on Highway 14; Kirkwood 343. (c7)

CLUBHOUSE—Furnished; on Big River, 30 miles from city; bargain. Call Forest 0212. (c)

CLUBHOUSE—Meramec River, on Lemay Ferry rd.; Al condition; GRand 3270J. (c99)

CLUBSITE, Gasconade River, 88 miles St. Louis; 10 lots and building; hunting and fishing; good water; two blocks station. 3616 Lee court, St. Louis, Mo.

CLUBHOUSE—In Valley Park; 3 rooms, screened and porch; water in kitchen and sink; 50 feet after fourth house cheap; $1,000; terms. Owner, 5712 Clemens.

CLUBHOUSE—On Meramec River, between Valley Park and Meramec Highlands; excellent location; building in good condition. For information call TYler 0245.

CLUBHOUSE—Finest on the Meramec; 50x70 feet; water front house 29x32 feet; wonderful porch 10x29 feet; foundation; hardwood floors, screens, awnings, shades; enclosed garage under trade for single flat. Call Riverside 4495W.

COTTAGE—Two rooms, furnished, at Jefferson Barracks car line. 4388 McPherson.

COTTAGE—3 room, at Herine, Mo.; 29 miles from Jefferson Barracks on Route 9; suitable for clubhouse; on wood lot; $1,000. Call GRand 7981W. (c99)

COTTAGE—Screened porch, toilet; nice screened grounds; Quinnette, Ill., near Meramec Highlands; reasonable terms. Hiland 1595W. (c)

COTTAGE—Room residence or clubhouse, Mosville, Mo.; short distance from Meramec River; terms. Inquire Wm. Lawrence, 1244 S. Vandeventer, Cabany 0000.

COTTAGE—3 rooms, furnished; on Meramec River, Fenton, Mo. Must be seen to be appreciated. Call GRand 5841 (c)

COTTAGES—For rent or sale—Meramec; miles west of Valley Park; restricted; water; boating; bathing; fishing. See show you this location. JOST-MILLER REALTY CO., 105 N. 9th.

FOR SALE—Owner must sell; Northern Wisconsin estate; about 500 acres; 25 miles shoreage; buildings; road; for platting or cash. Box 418 Rhinelander, Wis.

LOTS—5, in first section of Times Beach. Call Lindell 1927. Monday.

MERAMEC CLUB SITE—Beautiful Hamilton Woods; large lots, $50-$100. Also Antire road site, $500. $10 cash balance terms; mile west of Votaw Bridge. Priced at $5000. Lange, 3407 Shenandoah. (c)

PARTNERS own 2 adjoining lots, Times Beach, good location; make an offer. Box Y-251, Post-Dispatch.

RESORT in Ozarks, 1 mile east of Rolla; mark; neat bungalow, barn and well; 40 acres; new; other improvements; 40 acres very good water; also brook, park, good land; two hours' drive from St. Louis; fishing and hunting near; $5000. Lange, 3407 Shenandoah. (c)

SUMMER HOME—In Wisconsin, on Menominee River; every convenience; beautiful house and grounds. Write for illustrated circular and details. Box J-150, Post-Dispatch.

SUMMER COTTAGE—In Canada, near Ottawa, on Indian Lakes; 7 rooms, furnished; spacious veranda; fireplace, running water; wood, ice, boat, skiff; excellent fishing; also small cottage adjacent. CAb 1344W.

SUMMER RESORT—37 acres, on Gasconade River; 30 in cultivation; six miles from railroad; 10 rooms, residence; 4 cottages, garage, fruit, 2 wells, 4 springs; 200 ft. above river front; good road; $8500. Holt Realty Co., 2nd Natl. Bank Bldg.

SUMMER COTTAGE—"Sunbeam"—on Meramec, at Holzer's Park; up-to-date cottage; 3 rooms and sleeping porch; city water, sewerage; kitchen and sink; electric connection; ready to occupy. Take Gravois Avenue car, then follow sign. Will be on grounds Saturday and Sun. L. Stoltz. Colfax 2091W.

TIMES BEACH—Best business corner lots 100x140 to 607; cheap; terms. Forest 0250. (c)

WILL rent furnished house on Meramec; rooms or less; season or year. Webb, 1276 Ashland.

WILKINSON'S cottage, Perry's Hill, 3 miles from Valley Park, near river. Furnished or unfurnished; reasonable.

WILLOW BEACH—NEW SUBDIVISION
Lots $100 and up; you buy these lots easy terms; monthly payments
WESSELHOETZEIT, Jr. E.
4110 Olive st. Lindell 0745. (c)

1443 ACRES—Meramec house, etc., price $45000. 51 acres, Meramec house, etc., price $4500. 40 acres, Meramec house, buildings, springs, etc. $3500. 307 acres Meramec, timber $20 per acre; 40 to 80 acres. Meramec, all in timber, 60 to 80 acres. Meramec, $3000. James L. Owens, St. Clair, Mo.

RESORT IN ILLINOIS

The Waldell Lake Hunting and Fishing Resort for sale, 40 miles east of St. Louis; J. HARCOURT, 1926 E st., phone Tri-City 9691, Granite City, Ill.

COUNTRY BOARD WANTED

COUNTRY BOARD Wtd.—In St. Louis County, convenient to transportation, where can take children overnight and Sunday outings; must have good-sized yard and plain wholesome food. Box Y-215, Post-Dispatch.

LOST and FOUND

Lost

AIREDALE—Lost; answers to name Shag; reward. CAbany 1607. (c)

AIREDALE DOG—Female; answers to name Queen; reward. DElmar 6206. 4332A Olive st. (c7)

ALOE PHONE—Will party who took Aloe phone from Woodbine Cafe please return it to Room 711 Wilmax Hotel? No questions asked; reward. (c90)

AUTO LICENSE 181531—Lost. Victor 3884W. 2352 Park. (c)

BAR PIN—Lost; diamond; reward. Box L-390 Post-Dispatch. (c2)

BAR PIN—Lost; Loew's State Theater, Saturday, 12th, 5 p. m. Please call CAbany 7466; reward. (c)

BEADED BAG—Lost, blue; small amount money etc. Lacledge 1002. (c)

BEADED BAG—Lost, in package; Wednesday, Tower Grove car; $5 reward. Lacledge 3303. 3319 Gustine. (c)

BEAGLE HOUND—Lost, male; tan head, black body; four white feet, white tip on tail; has collar on with name on collar, Emmett Murphy, 7050 California. Victor 0956, St. Louis, Mo. $10 reward to one who returns him. Lost Saturday afternoon at 4 p.m. west of Kingshighway near Eichelberger av. Emmett Murphy, 2009 California. Victor 0956. (c)

BILLFOLD—Lost; containing $172; reward $75. TYler 0455J. Frank Baetke Jr.

BIRD DOG—Lost; large pointer, brown with brown spots and freckles; answers to name of Duke. 5874 Theodosia.

BOSTON BAG—Lost; black; on Pershing, west of Union; initials W. E. C.; reward. Mrs. Wells, 3015 Pershing. (c)

BOX—Containing 3½ yards material, twill in Nugent's rest room, or lavatory, Saturday afternoon. Reward. Lindell 2422J.

BRACELET—Lost; gold, double, with 3 green stones; on Olive car or Public Library Tuesday; reward. GRand 4216J

BRACELET—Lost, with sapphires and diamond in center, between 19th and 20th and 7th and Franklin; reward. Finder phone Colfax 2537R Sunday or Central 6350, Station 6. Wandell.

CAR—Lost, chauffeur's license No. 5001. Return to 3357 Gravois.

COLLIE—Lost, brown; oil; answers name Queen; brass-studded collar. Reward. 3247 Delmar. DElmar 3309W. (c)

DIAMOND—Lost, finder please return; reward. Riverside 1418W.

DIAMOND RING—Lost, in front of 4360 Manchester, Tuesday noon; liberal reward. GRand 2295 or Grand 5499J.

DOG—Lost, bob tail, brindle; answers to name Bud; liberal reward. Riverside 2406W. 5338 Devonia. (c)

DOG—Lost, small; child's pet; reward. Return to 3357 Gravois. (c)

DOG—Lost; blind; black and white; old lady's pet. Please return to 2809 Hazel; reward. Mrs. Robinson.

DOG—Lost, small white poodle; tan spots on head and back; name Buddy; reward. Delmar 3478.

DOG—Lost; bob tail, brindle; answers to name Bud; liberal reward. Riverside 2406W. 5338 Devonia. (c)

EARRING—Lost; long gold; Friday night, near Coliseum or 4612 Enright; please return to above address; reward.

ENVELOPE—Lost, containing two bank books and $20 in cash on St. between 5314 Vernon and Page blvd. Call FOrest 3397. (c)

EYE GLASSES—Lost; tortoise; also case leaving; lacledge 6 keys. FOrest 4133J. Ward.

FOUNTAIN PEN—Lost, at Famous-Barr Co.; finder please send on car; reward. Call Riverside 0416W.

FOX TERRIER—Lost; female; 6 months old. 5558 Enright. CAbany 1352J. (c)

FOX TERRIER—Lost; in hartness; brown and white; named Pep; reward. 3520 Palm. Colfax 2383W.

FOX TERRIER—Stolen from 5343 Easton; party who took dog return at once, Twelfth District Police Station, Arsenal, formerly 5162 Easton, now 5542 Easton.

FUR—Lost; brown fox, at Arsenal Police Show or on car line; reward. 4533 Tower Grove pl.

GLASSES—Lost; tortoise shell. Call GArfield 6491. (c)

GLASSES—Lost; tortoise shell; Erker case; Thursday. McPherson or on University car. DElmar 0047. (c)

GLASSES—Lost, probably between 1819 Gano and Bryan Hill School, Thursday; reward. 1819 Gano.

HANDBAG—Lost; black; in street, Friday; reward for return to Lee, 6214 Idaho.

IRISH SETTER—Lost; reddish brown; answers to name Teddy. Reward. WAsash 2986W. Overland, Mo., reward.

IRISH TERRIER—Lost; red male; $25 reward for return to D. Delaney, 4384 Maryland. DElmar 0086. (c)

KEYS—Lost; 4 rings and keytainer. Finder communicate with FOrest 5503, or GArfield 2870. Reward.

MINK FUR CHOKER—Lost; in or near Police Show, Saturday afternoon; reward. Box 5019 Bircher. (c)

MONEY—Lost, salary; Saturday after 4:30 P. M. Please call 3 Skinker Riverside 4124M. (c)

ONYX RING—Lost, with diamond; reward. TYler 2852R.

PARCELS—Lost; 3; Grand-Leader, 3d floor; Saturday afternoon; no questions asked; reward. 5109 Vernon, Forest 2639W.

PEARL NECKLACE—Lost; Friday night, between 5811 Plymouth av. and Soldan High School; liberal reward. CAbany 2604W.

PICTURES—Lost; if party who took package of pictures and album from Thompson's Restaurant, Saturday morning, will return to 308 N. 20th no questions asked; reward.

PLATINUM BAR PIN—Lost; set with diamonds; reward. CAbany 7272. (c7)

PLATINUM BAR PIN—With diamonds and sapphires; lost Wednesday between 7430 Bay av. and Webster Groves. Reward. Call DElmar 1060.

PURSE—Lost, with 3 checks, rosary, keys; reward. Mrs. Craig, 5315A Bade.

PURSE—Lost; lady's light tan leather. Saturday, 5th floor Famous; liberal reward. Forest 8360?

RING—Lost, gold signet ring, initials I. P. K.; reward. Call Forest 0212. (c)

RING—Lost; diamond; lady's; Thursday, April 1. Finder return at once; no questions asked. Mrs. Frieda Koch, 4243 Manchester. GRand 7158.

RING—Lost, gold marquise dinner ring, set with 20 diamonds, between St. Louis and Webster, near Kingshighway and Washington; or St. John's Baptist Church; reward. Webster 2859J.

SATCHEL—Lost; black; Coliseum, Saturday afternoon; Call Hiland 0943R, reward. (c)

SCOTCH COLLIE DOG—Lost; black and white male, in Webster Groves. Friday; child's pet; reward. Phone WEbster 2613J. (c)

TARPAULIN TRUCK COVER—Lost, between St. Louis and Times Beach or Manchester rd. to Valley Park; liberal reward. South 8858 Express, FOrest 3931. (c)

VANITY CASE—Lost; round sterling case, initials L. B. C.; Thursday night. Reward. Hiland 1136R.

VANITY—Lost, white gold, engraved "E. M. downtown, Friday; reward. Hiland 1969W.

WATCH—Lost, part of one enamel ball watch, in or near Missouri Theater. Fri, day work reward. Parkview 2422J. (c)

WRIST WATCH—Lost; metal band. Call Colfax 6491. (c)

WRIST WATCH—Lost; platinum, Thursday morning; reward. FOrest 3300.(c7)

Found

DOG—Found, airedale, male, at Newstead and Lindell. FOrest 0254. (c)

DOG—Found, male poodle; clipped. GRand 9108

POODLE DOG—Found, 4130 Wash.

POLICE DOG—Found. Call 1931 Benton. (c)

PONY—Found; mare. 4549 Shaw. (c)

BUSINESS CARDS

BRICKLAY'G & TUCKPOINT'G

BRICKWORK and tuck pointing, general repairing. Victor 0379. (c)

BRICK WORK — Estimates cheerfully given on large or small jobs. Colfax 3918J.

TUCK POINTING—In concrete or gunite. Hiland 2147W. 2717 S. 59th.

TUCK POINTING—Done reasonable; first-class large or small. Forest 0448R.

BRICKLAYING and alterations; tuck pointing and chimneys rebuilding; plastering. 1724 Elliot. Lindell 2436R.

BRICKLAYING—And tuck pointing; large or small contracts on deferred payments. Schmidt Bros., 4371 Laclede. Telephone DElmar 1590.

BRICKLAY'G & TUCKPOINT'G

BRICK WORK and general building, alterations. Boland Construction Co., 4476 Margaretta. Colfax 7289W. (c99)

CALL TYler 2201R for cheap job bricklaying before the rush. (c)

JOB bricklaying, plastering and stucco work done reasonable. Call FOrest 2279W.

TUCK POINTING, chimney repairing. Victor 2959W. 1916 Provenchere. (c99)

TUCK POINTING—Damp walls prevented. TYler 1936W.

TUCK POINTING AND PAINTING—Prices right. Call DElmar 3694W.

TUCKPOINTING—Staining and painting; chimney builder; a repairer; granitoid work. Colfax 6089J.

TUCK POINTING, staining, waterproofing; reliable work. Johansen, Victor 1544.

TUCKPOINTING and bricklaying, chimney repairing; damp walls prevented. Colfax 3896W. (c)

TUCK POINTING, staining, brick jobbing and damp walls prevented; guaranteed; references. O. T. Herman. 1917 Park. Victor 4320. (c99)

ESTIMATES given on brickwork. Call CAbany 2575W. (c)

CARPENTERS & BUILDERS

ALTERATIONS—Garage, brick or frame; cement work. HUmbolt 3846R. (c99)

ALTERATIONS—Garage, brick or frame; cement work. HUmbolt 3846R. (c99)

APPARTMENTS—Store front, repairing, cabinet work, remodeling porches; efficient mechanic ready to give you real bargains; can't be beat; 25 years' exp. Wm. B. Rodgers, 3848 West Pine. Lindell 2385. (c99)

BUILDER—Flats, bungalows, garages, repairs. H. Finkbeiner, 3015 S. Florissant. (c99)

BUILDER—Will give you reasonable estimates on residences, flats, garages. Colfax 4856J. 3634 N. Newstead. (c)

BUILDING OPERATIONS—Additions, porches, etc. EZ terms. Forest 0250. (c61)

CARPENTER, repairing and alterations; reasonable. Riverside 4140. (c83)

CARPENTER, painting, day or contract; reasonable. Forest 3908M. (c99)

CARPENTER—Concrete work; reasonable prices; send postal. 1211 North Market.

CARPENTER—$6c hour or contract; repairs, alterations of all kinds; porches, frame garages. 2027A Carline. (c99)

CARPENTER building alterations, general repairs. E. F. Harviel. FOrest 2934. (c99)

CARPENTER—And builder, alterations and repairs. Rockenstein, 7319 Manchester. Hiland 2708J.

CARPENTER—Altering, repairing, old or new work of all kind. A. H. Rose. 5105 Page. FOrest 7893. (c)

CARPENTER builder, general repair work of all kinds; prices reasonable. Delmar 3994W. 4632 Page. (c)

CARPENTER AND BUILDER—Alterations and repairs, summer porches a specialty. Call GRand 57233, ask for Paul. (c)

CARPENTER AND BUILDER—Cottages, garages, stores, garages and general repairing. K. D. Harmes, 5358 Montgomery.

CARPENTER AND BUILDER — Let us figure your garages and repair work and hardwood floors. Call after 5 p. m. PARview 3859W. (c8)

CONTRACTOR BUILDER—Estimates free; first-class workmanship guaranteed. GRand 7733.

First-class carpenter desires contract on cottage, garage or alterations only; or other job will finance jobs. (c)

FLOORS laid, surfaced, finished; old floors made like new. GRand 0222W. (c)

FLOOR LAYING, surfacing, refinishing and floors. We furnish power. FOrest 3397. (c)

FLOOR CONTRACTOR.
Laying, surfacing, finishing and refinishing floors a specialty. CHAS. A. HARRISON, Hiland 2364W. (c99)

GARAGES built; frame, 18x20, $565. Lindell 4841R. (c)

GARAGES—Frame, 12x18, $165, 18x20, $230. Brick, 8x20 porches, $420. GRand 6137J. (c62)

GARAGES—Cottages, repairs, on monthly payments. 4633 Newberry. FOrest 7594. (c)

GARAGES—Brick, four frame, built; second hand, 611 Gravois, open. Ray R. Rosemond, Riverside 1475. 5175 Gravois; terms to suit. (c)

GENERAL house repairing, cyclone fencing and gardener work; also screens. GRand 3216J. (c)

HOUSE, repairing, porches, garages, screens, cabinet work; all work guaranteed. 2328 Whittemore. Victor 2951J. (c)

AAI plans and specifications, $10 and up. Architect, 1329 S. 7th. GArfield 0254. (c99)

C. WALKER for garages, concreting, roofing, plastering, alterations, garages, $115 up; terms. 3944 Page. (c99)

WHEN you have new or old work call Forest 2963R for reasonable prices, prompt attention and good work guaranteed.

BUNGALOWS AND GARAGES

Brick garage, 20x20, complete, $700. Brick garage, 20x20, complete, $925. Brick garage, 40x20, complete, $1,450. Plans and specifications furnished. REYNOLDS, 3655 Hartford. LAclede 7165 (c99)

BUNGALOW GARAGE.

$10 down 2-car
Balance 2 years to pay.
No extra financing charges.
Gable roof, fir drop siding, 2 windows, 1 set doors, 8-foot entrance door on side; all lumber and hardware cut to fit. Richard-Wilcox brackets; fully painted and stained. See workmanship. DAMON, Hiland 2519W. (c99)

BUNGALOW GARAGES.

10x18 $165 | 18x18, 263
Gable roof, fir drop siding, windows, ready for doors; doors across end; built of best of tracks, selected stock and workmanship guaranteed. See the actual building on display at 4633 Page every day and evening, including Sundays.
GARRETT,
The Largest Manufacturer and Builder of Bungalow Garages in St. Louis.
Office 4633 Page. Mill.
CAbany 6323-J.
NOT SECTIONAL.

CARPET CLEAN'G—UPH'LS'G

CHICAGO CARPET CLEANING CO.—Best work. Lindell 2030. 3809 Finney. (c)

BEST cleaning, Globe Carpet Cleaners, Jefferson 3850. (c)

EMPIRE CARPET CO.—9x12, cleaned, $1.25; 9x12 chemically, $3. Lindell 4558 (c)

ELECTRIC WIRING, ETC.

BUILDERS—Attention, first-class wiring and service. Riverside 3763M. (c8)

CALL GRand 4627W for reasonable estimates; your electric work and fixtures; prompt service. (c)

CALL Colfax 3743 for first-class work and reasonable prices on old house wiring and repairing. Call Fair. (c99)

COMMERCIAL wiring and fixtures; the old Columbia Electric Co. Lindell 1504. (c)

DANIEL ELECTRIC CO.—Commercial and house wiring. Phone CEntral 8001. (c83)

DOES money talk? If so, call Williams Bros. for electrical service and be satisfied or don't pay. 4040 Garfield. FOrest 8231. (c2)

FOR new and old house wiring call H. Rorderding, 3939 Virginia av. GRand 2966. Cash or terms. (c8)

THREE rooms wired complete with fix, $19.50. Hilmont 2914J. (c99)

THREE rooms wired for $10, fixtures reasonable. Victor 4162W. (c)

WIRING and fixtures reasonable. A. J. Witzig, 3611 N. 11th. Central 2992. (c)

$21.50 WIRES 7 rooms fixtures cheap, quick service. D. McWhirter, 1507 Tail pl. Victor 4586R. (c99)

WRIGHT DOES IT RIGHT.
Quick service, reasonable prices on old house wiring and fixtures. We wire more than any other contractor in the city; our material is the best; cash or terms. Phone Main 4858 for estimates.
WRIGHT ELECTRIC CO., 207 N. 3d. (c8)

ELECTRIC IRON FREE.

If we wire your house with fixtures. 12 months pay. MAin 1304. COLUMBIA ELECTRIC CO., 1114 Pine st.

EXPRESS AND HAULING

ASH HAULING, $2 per nit and up. GArfield 2755. Ask for Sam. (c99)

ASHES HAULED—Quick service. L. Defaa, 1718 Gever. Victor 1928W. (c)

COMPTON HILL EXPRESS AND MOVING—Local, long-distance hauling. Victor 0399 or 0522. 2705 Lafayette.

EXPRESS—Hauling, by load, ton or day; on trucks; also ash hauling. DElmar 3915J.

HAULING CONTRACTS Wtd.Or load; 2½-ton truck. Brown. LOcust 8249R.

FURNACES, HEATING, ETC.

CHIMNEYS SWEPT from top down; tuck pointing, furnaces cleaned and repaired. Hoover Co. Hiland 1016W. (c8)

CHIMNEYS swept out from top to bottom and furnaces cleaned; all for $3.50; this is a special price for this month only. We repair any furnace or any fireplace that smokes or don't pay. Schmidt Bros. 4371 Laclede. Telephone DElmar 1590. (c)

FURNACES, HEATING, ETC.

CHIMNEY and furnace sweeping, cleaning, tuck pointing and repairing. Hudson & Baker, 1508 Elliot. LIndell 4476W. (c99)

HOT-WATER coils, boilers, heaters, installed and repaired; steam, hot-water systems overhauled. FOrest 5786W. (c99)

FURNACES installed, cleaned, repaired; any make; reasonable. F. Mosser, 4116 Castleman. GRand 3216J, or postal. (c99)

GAS PIPE CLEANERS

GAS PIPES cleaned, stoves connected. $1.50; work guaranteed. S. J. Seeley, gasfitter, 3412 Thomas. LIndell 7866 (c62)

LACE CURTAIN CLEANING

CURTAINS cleaned, plain pair or panel, 25c; fancy, 35c. JEfferson 5030J. (c8)

EXPERT lace curtain work. Phone HUmbolt 0945. Delmar Laundry. (c)

EXCLUSIVE LACE CURTAIN LAUNDRY—DONE THE BOLD WAY. PHONE Lindell 0335. MRS. M. BOLD, 4475 DODIAMONT (c99)

LACE CURTAINS—Cleaned, 35c pair. Paris Cleaning and Dyeing Co., 4248 Easton.

MISCELLANEOUS NOTICES

ALL electrical appliances repaired; specialist on vacuum cleaners; called for and delivered. North End Radio Service, 2102 East Grand. COlfax 3244-J. (c)

ASHES hauled, garage digging, load, contract. Lindell 3597J. 3827 St. Ferdinand.

ATLAS WHITENING CO.—Have your basement whitened and sanetized for the coming season. Lindell 4805. (c)

AUTO TOPS RECOVERED—Lights sewed in curtains, etc.; 1450 N. 15th st. TYler 2963R. (c99)

BEFORE doing your spring repairing, plastering, remodeling, painting, decorating, etc., can save you money. See Whiting, 4537 Forest Park bl. DElmar 6640.

CALL Lotz Bros to repair your roof; tuck pointing, painting, carpenter and gravel work; prices right. Lindell 6936R. (c)

CARPENTER—Screen repairing or new ones made; reasonable. FOrest 8700.

CONCRETE cut and wrecked without blasting. Graner Construction Co. Victor 6265. (c8)

CONCRETE WORK—Walks, floors, foundations; machine mixer. Construction Co., 4227 Lucky. Lindell 1874J (c99)

CONCRETE—Garages, asphalt, foundations and granitoid work. F. A. Kamp Const. Co., 6206 Manchester. DElmar 2146 or Highland 0656.

CONTRACTOR, builder, builds club houses, sleeping porches, garages, bath houses, stucco houses, remodeling, alterations; reasonable; terms. LAclede 8819.

EXCAVATING. Call Lindell garage, Sarah-Mcpherson. Lindell 0633R.

GARAGES built, 18x18, gable roof, drop siding, 3 windows, 1 service door, 2x6 rafters, $265; brick garages, reasonable.

HEINICHEN CONCRETE CO.
1069M. 3623 S. Grand. (c99)

GRANITOID work, rew and repair. Call Forest 0254. (c99)

HOUSE CLEANERS—Windows, floors, paint, by job or hour. Lindell 8450. (c)

HOUSE and window cleaning, wall paper cleaning, floors shellaced; house cleaning of all kinds; also will clean your house at a reasonable price. Call Forest 3125. (c99)

JOHNSTON CONSTRUCTION CO. 2703 Morgan—Wrecking old buildings, general contractors, excavating, granitoid garages, brick work, plastering. Call 8 to 10 a. m. and 2 to 9 p. m. (c)

LAMP SHADES made to order. 3826 Iowa. Phone Hilmont 1662R. (c)

METAL CEILINGS are sanitary, permanent, economical and safe; let us show you before, office or home; estimates cheerfully given. C. L. Rohling

ACHINE REPAIR
any make, by experts. (c1)

MEN'S ALM

Y PARLORS R DRESSING
wanted to know hair un- by using the London Par after hair is re- send money order or the Students may enter any time, 300 E.

MEN, a course of barbering with us put you in a steady job paying wages if working days, part of the profession taught quickly. Call or write for Moler Barber College, 810 E. 6th.

LEARN barbering with us; put you in a steady job paying wages if working days; part of the profession taught thoroughly. Call or write for catalog. Moler Barber College, 810 E. 6th.

LEARN barbering with us; $10 a week; special; $15 down, $5 a week; tools made into hair brushes. Hirsch Hair Bazaar, 909 Olive.

TRICITY BARBER COLLEGE—Big 625, catalogue free; electric massage; hydraulic chairs. 1140 Market st.

BRICKLAYERS, CARPENTERS AND BUILDERS WANTED
Write for valuable building plan and book free. How to Read Blue Prints and Specifications. Box 1555 Tribune Building, Chicago. Established here 25 years.

MEDICAL

LOCOMOTOR ATAXIA—If you or friend wishes to learn of a treatment, address 42 S. Walnut Mount Clemens, Mich.

YOUNG WOMEN needing help before during confinement can find assistance at the St. Louis Maternity Hospital, (c) Washington b'.

PATENTS

INVENTIONS financed, cash or royalty terms. Box Y-286 Post-Dis.

PATENT AUTO TIRE LOCK—For sale or on royalty. 4021W. Natural Bridge.

PATENTS. DEVICE—Self-locking, for lifting garage doors in open position. 3210 Gardner st.

PATENTS obtained; advice and information free. J. Larsen, 105 N. 7th. GRand 0576.

PATENT your ideas; our booklet tells how; it's free; write today. American Industries, Inc., 102 Kresge Bldg., Washington, D. C.

PATENTS—Booklet free; highest references; best results; send drawing or model. Watson E. Coleman, Registered Patent Lawyer, 644 G st., Washington, D. C.

PATENTS obtained promptly; low cost; easiest terms. Patent Bureau, Times Bldg., Washington, D. C.

PATENTS OBTAINED—John C. Higdon & Higdon, attorneys, 1111 Colorado National Bank Bldg., Denver. Former Assistant in Washington, D. C.

PATENTS procured; trade marks, labels; prompt service for the inventor; moderate charges; expert assistance; booklet free; highest references; best results; 15 years' experience. Clarence A. O'Brien & Hyman Berman, Washington, D. C.

PATENTS obtained; trade marks, labels; prompt service for the inventor; moderate charges; expert assistance; booklet free; highest references; best results; 15 years' experience. Clarence A. O'Brien & Hyman Berman, Washington, D. C.

ESSIONAL

ND ACCOUNTING
systems installed; accurate; reasonable. Phone (2)

OPRACTORS
SR, D. C., 3522 Arsenal 3808. Victor 0809. ours: office and cashier, 9 to 12; (c991)

ANCING
Dance Studio; lessons 4014 Delmar. 2nd floor. (c)

go taught in 10 lessons master, formerly with York. For appointment End Academy, 4229 (c99)

ading school; ballroom in 4 private lessons; Kornhardt & Deck. (c91)

ging taught; 4 private lessons; reasonable. Castle School of 20th, Fremont 2999. (c)

NG; soft shoe, eccentric dancing; surprise party; learn stage dancing; rated; the Sonora School, Studio 2, Odeon 5582. (c)

DOM—Olive at 20th, second floor. Mondays excepted; every evening; 25c per day and Friday evening. (c)

ENTER—1401 S. Grand. 4 private lessons, $5; appointment. GRand 4720. (c)

—All classes dances taught; private lessons; rest's ours and Arcadia Ballroom. Olive 5948. (c)

NS—Stage and ballroom taught; oldest school. (c)

NG — 4415 Washington 10 lessons. Mrs. Mil. (c62)

APRIL SPECIAL
one acrobatic, one buck one of one; Fros's Academy, 8448. Delmar 4307. (c)

ECTIVES
LA CHASSE does detecting, locates missing. The Guaranty Bldg., ting and investigating; rates reasonable. Main 7896. Delmar. (c)

RUCTION
education call Mrs. 648. 3711 West Pine. (c99)

Girls, learn this profession; positions; day, evening; 50 N. Boyle. (c)

—Fascinating, remunerative; learn at home; Master Hairdressers' Assn. Locust. CEntral 7177. (c)

in chiropractic and day and night enroll now; write Enroll now; write Scroll Box 942 N. Grand. (c99)

NG
many men, women ifts and Are plus flesh? Do you trim figure? Do your physical benefit? Send for free questions, write for Course, Box 0236. (c99)

RACTORS
SR, D. C., 3522 Arsenal 3808. Victor 0809. ours: office and cashier, 9 to 12; (c991)

ANCING
Dance Studio; lessons 4014 Delmar. Private (c)

go taught in 10 lessons master, formerly with York. For appointment End Academy, 4229 (c99)

ading school; ballroom in 4 private lessons; Kornhardt & Deck. (c91)

ging taught; 4 private lessons; reasonable. Castle School of 20th, Fremont 2999. (c)

NG; soft shoe, eccentric dancing; surprise party; learn stage dancing; rated; the Sonora School, Studio 2, Odeon 5582. (c)

DOM—Olive at 20th, second floor. Mondays excepted; every evening; 25c per day and Friday evening. (c)

ENTER—1401 S. Grand. 4 private lessons, $5; appointment. GRand 4720. (c)

—All classes dances taught; private lessons; rest's ours and Arcadia Ballroom. Olive 5948. (c)

NS—Stage and ballroom taught; oldest school. (c)

NG — 4415 Washington 10 lessons. Mrs. Mil. (c62)

APRIL SPECIAL
one acrobatic, one buck one of one; Fros's Academy, 8448. Delmar 4307. (c)

ECTIVES
LA CHASSE does detecting, locates missing. The Guaranty Bldg., ting and investigating; rates reasonable. Main 7896. Delmar. (c)

RUCTION
education call Mrs. 648. 3711 West Pine. (c99)

Girls, learn this profession; positions; day, evening; 50 N. Boyle. (c)

—Fascinating, remunerative; learn at home; Master Hairdressers' Assn. Locust. CEntral 7177. (c)

in chiropractic and day and night enroll now; write Enroll now; write Scroll Box 942 N. Grand. (c99)

350 MEN, WOMEN, BOYS AND GIRLS are seeking employment—PUT THEM TO WORK.

INSTRUCTION
Trade Schools

GLOBE BARBER COLLEGE—A place to learn. 615½ Walnut. 1st fl.

EARN $110 to $250 monthly, expert paid as railway traffic inspector; 3 months' course sufficient; we guarantee position or tuition refunded. Excellent opportunities for free booklet. N-147 Standard Training Inst., Buffalo, N.Y. Std.

LEARN BARBERING—Be independent; clippers, massage. Illustrated college. Missouri Int. Barber College, Market st. 4865J.

LYNOTYPE—The Ben Franklin School classes for instruction in operating day and night. Call or write for free booklet. Students may enter any time, 300 E. Grand.

MEN, a course of barbering with us; put you in a steady job paying wages; if working days, part of the profession taught quickly. Call or write for Moler Barber College, 810 E. 6th.

MEN, learn a trade; barbering; only 8 weeks required; position guaranteed; wages while learning; few cents a day; special offer; call or write for free catalog. Molers College, 810 E. 6th.

Man Wants to Leave City

Will work in small town cheap; can do anything in line of auto work; 7 years' light and power 9 years telephone, 5 years radio operator; experienced expert at telephone; 36 years old; married. Box L-84, P.-D.

MEATCUTTER—Sit., with some experience, wants a position; good reference. Call 3944 Lansdowne.

MECHANICAL ENGINEER — Sit.; capable foreman, superintendent, manager. Box Y-294 Post-Dispatch.

NIGHT WATCHMAN — Sit., white; steady, reliable references. 3948 N. Market.

NIGHT WATCHMAN — Sit. 3248 N. Vandeventer.

NIGHT WATCHMAN — Sit.; at present employed; dissatisfied; will appreciate interview. Box Y-241 Post-Dispatch.

OFFICE CLERK—Sit.; 19; 3 years' high school; 3 years' office experience; rich's reference. Box W-261 Post-Dispatch.

PAINTERS—Sit.; 2 good men want work; work or contract. GRand 2882J.

PAINTING—Sit.; 25c hour; inside exterior. Box K-301, Post-Dispatch.

PAINTING—Sit.; by hour or contract. Box K-302 Post-Dispatch.

PHARMACIST AND CHEMIST—Sit.; university graduate, registered, age 35 years, desires position where wide, thorough experience in the nutrition and toxicology end of the drug business is essential; am accustomed to receiving telephone orders; highest reference available immediately. Phone Forest 4528R. 3 B. Dewey Court.

PLASTERER—Sit., 3 years' experience, wants to finish trades. Lindell 3938R.

PLUMBER APPRENTICE—Sit.; 3 years' experience; nonunion; references. GRand 3287.

PLUMBER—Sit.; 3 years' experience; can paint, remodeling and lead work. GRand 6629.

PRIVATE WATCHMAN—Sit.; steady, reliable; best references. Box Y-229, Post-Dispatch.

RADIO MAN—Sit., capable of taking charge of wholesale radio department. Box Y-93 Post-Dispatch. (2)

RECORD CLERK—Sit.; 19; experienced; will start at nominal salary. Box W-259 Post-Dispatch.

SALESMAN—Sit., with reliable house; furniture furnished. Box K-337 P.-D.

SALESMAN—Sit., have a car. Box K-307, Post-Dispatch.

SALESMAN—Sit.; with car, married; wants good connection in city. Box K-313 Post-Dispatch. (65)

SALESMAN—Sit.; young man desires connection with reliable auto line; 3 years' experience; automotive line preferred. Box Y-291 Dispatch.

SHIPPING CLERK—Sit.; married, packing and stock room experience; reference. Box Y-130 Post-Dispatch.

SHOEWORKER—Sit.; first-class hand sewer; prefer white; would consider share crop. 923 Pine, room 8, St. Louis, Mo.

MAN—Sit.; middle-aged; outside, with real estate company; bookkeeping, office and property experience; more interested to learn the business than salary. Colfax 1845W.

MAN—Sit.; with 12 years' EXPERIENCE AS AUDITOR, BOOKKEEPER AND CASHIER WANTS PERMANENT PLACE WITH RELIABLE FIRM. Age 37, MARRIED; REFERENCES AND BOND IF REQUIRED. BOX K-274, P.-D.

MAN—Sit.; young age 22 desires position with growing concern; assistant bookkeeping or general office experience; capable of handling small office; good character and reliable. Box Y-114, Post-Dispatch.

MAN—Sit.; 18, wants to learn trade. 3644R.

YOUNG MAN—Sit.; learn trades; carpenter preferred. Call HUmbert 2827.

YOUNG MAN—Sit.; German; wants work of any kind. 4524 Lucky.

YOUNG MAN—Sit.; experienced grocery clerk; or work with future. Delmar 0944.

YOUNG MAN—Sit.; 22 years old, wants 2d-year's painter's helper. Call Colfax 2701R.

YOUNG MAN—Sit.; anxious to work evenings at filling station. Box K-198, Post-Dispatch.

YOUNG MAN—Sit.; wishes some kind of work for morning only. Box Y-312, Post-Dispatch.

YOUNG MAN—Sit.; wants work, any kind; prefer selling worker. Box H-157, Post-Dispatch. (2)

YOUNG MAN—Sit.; 19; 3 years' high school; 3 years' office experience; can furnish best of references. Box W-263, Post-Dispatch.

YOUNG MAN—Sit.; desire connection with electrical wholesale house. Box H-146 Post-Dispatch. (c7)

YOUNG MAN—Sit.; as driver for salesman; will furnish car; city or country. 23004 Salisbury.

YOUNG MAN—Sit.; have had 2 years' experience in selling and have done some detail work; desires a job with a future; not afraid of work. Box K-111, Post-Dispatch.

YOUNG MAN—Sit.; German, 8 years high school and 2 years' university; experienced in banking, office, collecting and credit work; will start at small salary; no objection to country; speaks German and some English. Apply 4451 Washington.

YOUNG MAN—Sit.; employed, 21 years old, high school graduate, wants outdoor work on salary basis; real estate or sales experience; no objection to travel and one year selling experience; have small car. Box K-193, Post-Dispatch.

YOUNG MAN—Sit.; has an organization; the need of a young man, 19 years of age, with 3 years' high school training; no experience; one who can furnish references; ability to start at once; if so, address Box W-314, Post-Dispatch.

EMPLOYERS TAKE NOTICE

YOUNG MAN—Sit.; 19; 3 years' experience on office work; 3½ years high school; can handle records; experienced at filing; adept with figuring; experienced with general clerking; references furnished as to initiative, efficiency, honesty, etc.; willing to start for moderate salary, can call for interview morning or evenings, or if given notice of interview two days in advance. Box W-257, Post-Dispatch.

CONTRACTORS' NOTICE!
Clerk; 6 years in field on hydro-electric construction; 4 years wholesale paper house; 1 year Government road work; timekeeping, payrolls, labor segregation, some buying, expert on stock records and material; experienced with labor; executive ability; good references. 27 years old; single; want position where initiative, good judgment and unusual ability are necessary requirements. Box Y-112, Post-Dispatch. (2)

SITUATIONS—WOMEN, GIRLS

ADDRESSING—Sit.; young lady wants to address envelopes and circulars at home. Box L-203 Post-Dispatch.

BILLER—Sit.; and general office assistant; many years' experience; best references. Call Graham 6564J.

BOOKKEEPER—Sit.; books to keep in spare time. Box K-28, Post-Dispatch.

BOOKKEEPER—Sit.; experienced, double entry; Egyptian reference; $95. Box Y-232 Post-Dispatch.

BOOKKEEPER—Sit., evening work on books or set to take home. Call DEmar 7158J.

BOOKKEEPER-STENOGRAPHER — Sit., thoroughly capable; business woman desires position; best references. Phone Forest 8820, room 135.

BOOKKEEPER—Sit.; typist and general office work; 5 years' experience in both; experienced; would like personal; good references. Call HUmbolt 4673J. (2)

BUSINESS WOMAN—Sit.; 16 years' office experience; exceptional correspondent; can write advertising. Box Y-108, Post-Dispatch.

CASHIER—Sit.; and office assistant; 3½ years' installment experience; selling experience. Call DOnsit 9210R.

CLERK—Sit.; 4 years' office experience; accurate at figures; age 19. Call Riverside 3499J.

CLERK—Sit.; age 17; lives at home; neat, pleasing; good on telephone; experienced in meeting public, typing and clerical work; salary $65. Call Thelma, Colfax 9447.

COMPTOMETER OPERATOR—Sit., wants temporary work; experienced. Box Y-149, Post-Dispatch.

COOK—Sit.; colored; assist with house work; references. Lindell 7497M.

COOK—Sit.; light housework, plain cooking. 3406 S. Broadway.

COPYIST—Sit.; to do typewriting at home. Call Clayton 700.

DIETITIAN—Sit.; eliminate expense; no room and board contract; efficiency guaranteed; highest references Calvary 3071.

DRESSMAKER—Sit.; experienced. Mrs. Bacon, 3209 Iowa.

DRESSMAKER—Sit.; experienced; wants engagements, $3 per day. Riverside 1926W.

GIRL—Sit.; colored; house cleaning by day; experienced. Lindell 2983W.

GIRL—Sit.; colored; to nurse or cleaning. Call JEfferson 3035W.

GIRL—Sit.; colored; cleaning or laundry by day. Jefferson 2804M.

GIRL—Sit.; colored; day work. JEfferson 3065W.

GIRL—Sit.; colored; general housework; small family. Fremont 1033. The ma.

GIRLS—Sit.; neat colored; for cooking, housework by week. FRemont 2432.

GIRL—Sit.; colored; cooking or general housework. Tyler 0814W.

GIRL—Sit.; colored; cleaning by day. JEfferson 1355W.

GIRL—Sit.; colored; to do office cleaning. Lindell 3162.

GIRL—Sit.; colored; wants work after school. Lindell 4934R.

GIRL—Sit.; colored; to assist housework or nurse. Delmar 3578R.

GIRL—Sit.; colored; housemaid or housework. JEfferson 3624W.

GIRL—Sit.; white; for general housework and cook; 2 in colonies. 3420 Nebraska.

GIRL—Sit.; colored; for general housework; reference. JEfferson 2505W.

GIRL—Sit.; colored; to do day work. Lindell 3817.

GIRL—Sit.; general housework; Saturdays off. Lindell 1522R.

GIRL—Sit.; colored; desires work half day afternoon; experienced; no Sunday work; $7; reference. Delmar 0515M.

GIRL—Sit.; neat; colored; to work after school; clean house or see after children. DEmar 0515M.

GIRL—Sit.; colored, to care for small child or do light housework. Lindell 4624M.

GIRL—Sit.; white; to assist with housework; stay on place; $6 week. 5520 N. Sarah.

GIRL—Sit.; experienced; wants day time employment; caring for children; references; no Jewish considered. Box Y-134, Post-Dispatch.

GRADUATE NURSE—Sit.; 11 years' experience, children or adults; references; go home nights; assist housework. Call Lindell 2944J. Mrs. Vath.

HOUSEGIRL—Sit.; experienced, colored. Phone Kinloch 3672R.

HOUSEGIRL—Sit.; neat colored girl; general housework; small family. JEfferson 3679J.

HOUSEKEEPER—Sit.; motherless home; references. Box Y-288, Post-Dispatch.

HOUSEKEEPER—Sit.; reliable, in refined home. Box Y-182, Post-Dispatch.

HOUSEKEEPER—Sit.; can give references. GRand 2629W.

HOUSEKEEPER—Sit.; middle-aged; lady's gentleman's home. Box L-81, Post-Dispatch.

HOUSEKEEPER—Sit.; young home with privilege of buying. TYler 1150W.

HOUSEKEEPER-COMPANION — Sit.; 36; would leave city. Box L-90, P.-D.

HOUSEKEEPER—Sit.; in motherless home; no children; 2 in family; references. Address 2911 Gamble st.

HOUSEKEEPER—Sit.; to woman, 35, with 12-year-old girl; plain cook; no laundry. Box Y-146, Post-Dispatch. (65)

HOUSEKEEPER—Sit.; to woman, 35, with 12-year-old girl; plain cook; no laundry. Box Y-146, Post-Dispatch. (65)

HOUSEKEEPER—Sit.; unincumbered; for motherless home. Call or write, 3113A Blair.

HOUSEKEEPER—Sit.; for couple employed; no objection to one child; reference. Call JEfferson 4904R.

HOUSEKEEPER—Sit.; widow, with 4-year-old child; reasonable salary. Comfortable home. Box K-290 Post-Dispatch.

HOUSEKEEPER—Sit.; in motherless home or rooming house; with 4-year-old boy. 1221 S. 7th.

HOUSEKEEPER—Sit.; middle-aged; lady or gentleman preferred. CEntral 7390, room 414.

HOUSEKEEPER—Sit.; to keep house in home, more for good home than wages. Mrs. Boyd, 1406A S. Jefferson.

HOUSEKEEPER—Sit.; wanted; middle-aged lady; refers home of Mrs. Anna Clark, 106 7th st., Charleston, Mo.

HOUSEKEEPER—Sit.; boys work; middle-aged woman; plain cooking; no laundry; small family adults. 3233A Russell.

HOUSEKEEPER—Sit.; refined lady about home in motherless home; only those needing a housekeeper answer. Forest 4151R.

HOUSEKEEPER—Sit.; with girls, to mind country home; will go Sundays. Box Y-287 Post-Dispatch.

LADY—Sit.; wants work by day. Apply 1716 N. 22d.

LADY—Sit.; young; evening work, some afternoons; assisting. Apply 9301R.

LADY—Sit.; middle-aged; desires position as housekeeper; motherless home preferred. Call 3404 Charlack, Overland.

LADY—Sit.; wishes take care of room-ing house in exchange for room. Box L-51, Post-Dispatch.

LADY—German, perfect stenographer, but no English knowledge; highest references. Apply 4451 Washington.

LADY—Sit.; by retired elderly lady, as companion; small wages. Box Y-231 Forest 7331W. Call between 9 and 10 a.m.

LADY—Sit.; employed; wants to stay with children evenings in exchange for room and board. Box Y-97, Post-Dispatch.

LADY—Sit.; middle-aged, to do housework; no objection to children. 2313 N. Tenth.

LADY—Sit.; refined, good personality; position of trust; kind, positively not drinking. 4346 Parkview. DElmar 0515M.

LADY—Sit.; refined, mature age, good general education, accustomed to meeting and directing people, wants to make permanent connection; salary open. Miss Rinehart Colfax 4200.

LAUNDRESS—Sit.; to take home. Linden 2944R.

LAUNDRESS—Sit.; white; Monday, Wednesday. FRemont 3256; Laura.

LAUNDRESS—Sit.; first 4 days in week. Call before dinner.

LAUNDRESS—Sit.; work Tuesday and Wednesday. Colfax 5382W.

LAUNDRESS—Sit.; colored; or cleaning. JEfferson 3294.

LAUNDRESS—Sit.; colored; Tuesday, Wednesday; reference. JEfferson 1346.

LAUNDRESS—Sit.; take in washings. 914 Cole; before dinner.

LAUNDRESS—Sit.; colored; any day except Monday. JEfferson 2549M.

LAUNDRESS—Sit.; colored, or cleaning; references. CEntral 9365.

LAUNDRESS—Sit.; experienced; $2.65 day. Mrs. Scott, DElmar 1586J.

LAUNDRESS—Sit.; colored; neat; reference. Better Service, FReemont 0679.

LAUNDRESS—Sit.; white; Wednesday and Thursday. Lindell 3894R.

LAUNDRESS—Sit.; German; for Tuesdays; washing and ironing. 610 Marion.

LAUNDRESS—Sit.; colored; or cleaning; best references. Lindell 5663W.

LAUNDRESS—Sit.; reliable; Monday and Tuesday. GRand 3138W.

LAUNDRESS—Sit.; colored; $3.15 day; references. Lindell 3965M.

LAUNDRESS—Sit.; colored; wants small bundles to bring home. Lindell 3909.

LAUNDRESS—Sit.; colored; Monday and Tuesday. Lindell 3765J.

LAUNDRESS—Sit.; all-day work or half days; colored. JEfferson 2862W.

LAUNDRESS—Sit.; colored; Monday and Tuesday; references. Lindell 0878W.

LAUNDRESS—Sit.; colored, any day. JEfferson 2784J.

LAUNDRESS—Sit.; white; experienced; Wednesday references; South Side preferred. Box Y-250 Post-Dispatch.

LAUNDRESS—Sit.; white; first-class; bring clothes home. Reasonable. Very best references. Forest 9495.

LAUNDRESS—Sit.; colored; Thursday, Friday, or cleaning; references. Delmar 4900R.

LAUNDRESS—Sit.; first-class laundry work; reference. JEfferson 2936R.

LAUNDRESS—Sit.; white woman; wants bundles bring home. 2400 N. Vandeventer.

LAUNDRESS—Sit.; colored; days, Monday, Tuesday; experienced. Call DElmar 1599R.

LAUNDRESS—Sit.; good; wants Wednesday and Thursday; references. Lindell 5142W.

LAUNDRESS—Sit.; colored; bundles to bring home. Call or brint. Fremont 6535.

LAUNDRESS—Sit.; bundles bring home; large or small; references. Colfax 2758R.

LAUNDRESS—Sit., bundles take home; men's shirts, children's clothes. Lindell 4953W.

LAUNDRESS—Sit.; colored; first-class; Monday, Tuesday; cleaning. JEfferson 2192R.

LAUNDRESS—Sit.; experienced colored; Monday, Tuesday out; good ironer. JEfferson 3793R.

LAUNDRESS—Sit.; colored; wants Monday and Tuesday; references. Call Lindell 5714.

LAUNDRESS—Sit.; colored; or cleaning Monday, Tuesday, Wednesday; references. GRand 3408J.

LAUNDRESS—Sit.; colored; experienced; son 3825W.

LAUNDRESS—Sit.; white; to take home; large or small bundles; blankets and curtains; called for and delivered. Box L-96, Post-Dispatch.

LAUNDRESS—Sit.; work to take home; white; Monday, Tuesday, Wednesday. JEfferson 3847W.

LAUNDRESS—Sit.; colored; or cleaning; Monday, Tuesday, Wednesday; references. Lindell 3930R.

LAUNDRESS—Sit.; colored; wants Monday, Tuesday; references. Lindell 5656W.

LAUNDRESS—Sit.; colored; $3.15 day; work guaranteed

500 MEN AND BOYS WANTED—Is the position you seek advertised in these columns today?

HELP WANTED—MEN, BOYS

Must be first-class men.
ST. LOUIS CAR, 8000 S. Broadway. (c)

VEGETABLE MAN—Experienced; good proposition. Business Clearing, 305 Frisco.

WAGONMAKER—For repairing and wood work. 2440 N. 19th st.

WAITERS—White and colored. Apply early. Business Clearing, 305 Frisco.

WAITER—Colored; $60, room and board. Unmarried man; colored; $40, room and board club. Edwards Agency, 1074 N. 20th.

WALL PAPER CLEANER—Steady work and best wages; two experienced men. C. B. Cleaning Co., 2215 Easton, mo.

WALL PAPER CLEANER—Must be any 8-room man; must know how to wash walls; no other need apply. $5 per day. 3526 Geyer.

WANTED—Man on colored shirts and woolen Anderson Family Laundry 4939 Mc Pherson.

WASHMAN—Colored; experienced on washing colored clothes. Apply ready for work Monday morning. Arthur Andersohn & Co., 1970 Locust.

WELDER—Good proposition for first-class man. Reliable Welding Co., 4630 Lelar bl

WELDER—First-class welder wanted; steady work. Apply at 1416 Wittenborg av Monday.

WINDOW WASHER—Experienced. 7 30 to Monday. 1107 Hodiamont.

WINDOW CLEANERS—White, experienced. Apply 8165 Chestnut.

WOOD PATTERN MAKER—Only first-class need apply. American Pattern Model Co., 1810 Elliot. (c)

WRINGER MAN—Colored. Lindell Laundry, 5354 Delmar.

YARDMAN—Colored; experienced, by the day. 7030 Delmar.

YOUNG MAN—To learn buffing trade. Apply Monday, 2303 N. Euclid.

YOUNG MAN—For battery work. 4418 Manchester.

YOUNG MAN—For general fountain work. Graveyard. Regal Drug, Grand and Lucas.

YOUNG MAN—With some drug store experience; country preferred. Fenley Drug, 1307 Market.

YOUNG MAN—Over 21, with high school education for office work. Box L-324 Post-Dispatch.

YOUNG MAN—Catholic, to assist manager; must come well recommended. 301 Washington bldg. John J. O'Rourke.

YOUNG MAN—About 20; familiar with cost and record keeping; good future; must be a striker. Box B-20 Post-Dispatch.

YOUNG MAN—Experienced in sewing machine and sewer pipe; give references; state age, former experience and pay expected. Box 1-20 Post-Dispatch. (c65)

YOUNG MAN—For service department millwork and traffic experience; good opportunity. Box H-220 Post-Dispatch. (c2)

YOUNG MAN—Grown, experienced around furniture and upholstering store; handy with tools; drive Ford; good wages; steady; references. Box 341 Post-Dispatch.

YOUNG MAN—Experienced in caring for cattle and milking; $60 monthly and board; references required. Box L-73 Post-Dispatch.

YOUNG MAN—To assist on manager; must come well recommended. Call Room 1, Odeon Bldg., John J. O'Rourke.

YOUNG MAN—To work in piece goods department; must be experienced. Apply Larned, Carter & Co., 2647 Locust.

YOUNG MAN—Truist for railroad purchasing office; must be rapid; 20 to 25 years of age; salary $103 a month. Box L-4 Post-Dispatch.

YOUNG MAN—Ambitious, for collecting and general work in real estate office; give age and experience, if any. Box H-303 Post-Dispatch.

YOUNG MAN—Timekeeper and other clerical work; must be free to travel; references, age 21 to 25; write fully in handwriting; unquestionable references; give date of birth, education and experience. No work required. Box L-89 P-D.

YOUNG MAN WANTED

for selling and stock work in flower planting and drapery department. Apply 8:30 A.M. SCHAFER STORE, 6th and Washington.

YOUNG MEN—Learn trade. Business Clearing, 305 Frisco. (c)

YOUNG MEN—To earn paper hanging in spare time. $20 Paper Co., 1720 Pine.

YOUNG MEN—Two, christian; with sales experience to sell office supplies in city; give details. Box H-289, Post-Dispatch.

YOUNG MEN—Ambitious, to learn refrigeration; this has had experience with woodworking tools. Box L-305 Post-Dis. (c)

YOUNG MEN—To call on garages; 12 to 12:30 or 3:30 to 5. 3502 Olive, 3862 Delmar or 7166 Manchester.

YOUNG MEN—Two neat appearing, past 18 years, fair talkers, can make $25 to start on salary and commission. Apply 1004 Fullerton Bldg. (c)

YOUNG MEN—Two neat appearing, with high school training or its equivalent, $3 a day and bonus to start. Mr. Keenan, 1061 Railway Exchange Bldg.

ARE you satisfied with your present position, or not and you think you have selling ability and manner; free training and real field selling assistance will be given to you good appearance required. Room 1, 3d floor, Sayer Co., Room 240 Missouri Theater Bldg. (c)

REFERENCE ASSN. 1024 PLANTERS

Manager salesman, city $150
Cloth manager, city 150
Assistant bookkeeper-cashier 90-100
Clerk-typist 85
Salesman, printing 125-150
Sales manager, building supplies ..... —
Salesman, building supplies 350-5000
Multi-family rental 150-175
Mid-grade 75
25 PER CENT CHARGE

AGENTS WANTED—MEN

AGENTS—Call at 315 S. Broadway for fast seller; big profits. (c69)

AGENTS—Can you sell colored people? Write Becker Chemical Co., St. Louis. (c999)

AGENTS—Every autoist will buy auto mats on dusters. Write Grand sample free. National Fiber Broom Co., St. Louis.

AGENTS—Bottle Life Tonic five; wonderful medicine. Call 3214 N. 22nd st. St. Louis.

AGENTS—Biggest line for colored trade in America; big sellers; 100 per cent profit. Tyson & Co., Box B, Paris, Tenn.

AGENT—Sell 3c list selling candy assortments to stores; big profits. Lorrac Products Co., Albany, N. Y.

AGENTS—Seasonal sales opportunity; no competition. A line you'll be proud to sell. Agents can make $25 daily. Towle Early Co., Dept. 1, Boston.

AGENTS—30 formulas for 25c; write for descriptive letter in full. Free, F. J. Wade, Box 4-1107, Flat 4x, New York, N. Y.

AGENTS—Gold leaf window letters and numerals; no experience; 500 profit; sample free. Consolidated, 653S S. Dearborn, Chicago.

AGENTS—$5000 yearly; sensational money-making specialties; we undersell them all; catalog free; samples 25c. Mills Sale Co., 15 E. 10th st. New York. (c99

AGENTS—Big money in Everstrae to colored people. Attractive proposition free. Easton Co., 2000 Second av., Birmingham, Ala.

AGENTS—Fire salvage; rummage sales. $50 daily; we start you furnishing tents; rubbers. Dept. 38, 1008 S. Halsted, Chicago.

AGENTS—$600 per cent profit; sell good thing; $40 daily; write quick for samples. Lee Mfg. Co., 435 N. Clark Chicago.

AGENTS—Big profits; mail order. Big profits. Books, premiums, novelties. Catalogue free. G. Eiman, 525 South Dearborn street, Chicago.

AGENTS—Make money in spare time 100 per cent; interested in our new catalog; send free for red stamp. Edward Saren, 2001 West Lafayette, Detroit, Mich.

AGENTS—$100 weekly; appointing agents on Welcome Foods. Nearest work to canvassing; driving or auto; investment. Welcome Foods Co., Quincy, Ill.

AGENTS—Big money daily, taking orders; raincoats, green, red, etc.; free samples. Western Slicker Co., 1834 Norris av., Chicago.

AGENTS—$20 daily taking orders rain coats; $2.85 green, red rain outfit free; cash bonus. Eastern Raincoat, 307 Broadway, Chicago.

AGENTS—Make a dollar an hour; sell Mendets; a patent for mending leaks in utensils. Sample free. Collette Co., Amsterdam, N. Y.

AGENTS—Make $50 a week and up selling guaranteed hosiery direct; big profits; free samples. Louis Co., 368 Sycamore s' Milwaukee, Wis.

AGENTS—Wonderful smart coat Iue sweat $1 40 ; monogramming autos; life time opportunity; free samples. Monogram Co., 1944 Harvard st., Mass.

AGENTS—We start you without a dollar; soaps, extracts, toilet goods; experience unnecessary. Carnation Co., Dept. 319, St. Louis. (c99)

AGENTS—$10 slickers only $2.98; biggest commissions; represent manufacturer; outfits 10 colors; free outfit. Rosenlife Manufacturers, 713 Roosevelt rd, Chicago.

AGENTS—Slickers, 10 colors; Union made, $2.98. Write or wire for free outfit. American Waterproof Co., 724D Roosevelt, Chicago.

AGENTS WANTED—MEN

AGENTS—Parcel post and rummage sales make $50 daily; we start you furnishing everything. Wholesalers, Desk 38, 909 Division, Chicago.

AGENTS—50 per cent commission; full line glove silk lingerie and guaranteed hosiery; mill to wearer; lowest prices. Wright Hosiery Mills, Philadelphia, Pa.

AGENTS—Selling like blazes, 11-piece toilet goods assortment at $2 with two hose; catalog set free to your customers; 100 per cent profit. Davis Products Co., 1501 Blue Island, Chicago.

AGENTS—Latest style assorted colored slickers other wonderful sellers make you $75 weekly; we start you; no investment. Display outfit free. Consumers, 224 Roosevelt, Chicago.

AGENTS—Big season on; shirt-one in every home; sold on sight; $15 daily in advance; no investment exclusive territory. Clinton Novelty Co., 606 Bluff street, Clinton, Iowa.

AGENTS—If you are looking for an honest product, fast selling, write for information about POVAR; the polish that gives your home remarkable earnings; newspaper advertising. Exclusive territory; addition to earnest workers.

AMERICAN POVAR WORKS, 535 W. 125TH, NEW YORK.

AGENTS—WRITE FOR FREE SAMPLES Sell Madison Better-Made Shirts for large manufacturer. Experience not necessary. No capital or experience required. Many earn $100 weekly and more. Madison Mills, 560 Broadway, New York. (c99)

AGENTS—Best seller, Jem Rubber Repair for tires and tubes; supersedes vulcanizing at one-fifth the cost; can be applied in cold, it vulcanizes itself in two minutes, and is guaranteed to last the life of the tire or tube; sample outfit and selling and accessory dealer. For particulars how to make big money and free sample, address Amazon Rubber Co., Dept. 15 Dayton, O.

AGENTS—Minutes pay dollars demonstrating wonderful three pound calculating machine. Retails $15. Write Rapids Co., 3505 machines. Adds, subtracts, multiplies, divides automatically. Figures guaranteed accurate. Many profits. No experience unnecessary. Write quick for liberal trial offer and protected territory. Lightning Calculator Co., Dept. 23, Grand Rapids, Mich.

AGENTS—$11 daily in advance; new plan; introducing new inventions; every home, office, children buy; credit; carryout; demonstrator furnished; experience unnecessary. Write for territory. Madison Mills, 560 Broadway, New York. (c99)

AGENTS—Sell Tellah, five remarkable perfumes; each in stylish, $1.50, every full size bottle; Magic Atomizer, sells on sight; $1.50 value; profit $1.00. Write today. K. F. Lees Co., New Haven, Conn.

AGENTS—Free sample, latest novelty; sells 10 to 20 per store; 300 per cent profit; $75 and $100 weekly for full particulars, sample free. National Sales, 124 W. Austin, Chicago.

AGENTS—Marvelous invention; does away with photograph needles; reproduces records; saves $25 in needles; $15 daily easy; samples on approval if requested. Everplay McClure Bldg., Chicago.

AGENTS—Go into creosote business; everybody likes creosoted; you can make $1000 profit in two months; we start you; no experience necessary; we pay you; Excelsior System, Dept. 613, 4 S. Wells, Chicago.

AGENT—Man in each town to plate auto mirrors, refinish beds, chandeliers by new method; $10 daily no capital or experience; we furnish outfits furnished. Write today. Gunmetal Co., 13 Oshkosh, Decatur, Ind.

AGENTS—Make $15 daily selling Perfect rubber repair; dissolves rubber; doubles life of tires and tubes; sensational seller and moneymaker of 1926; sample Perfect Rubber Co., 2302 W. Monroe, Chicago.

AGENTS—Big money and fast sales. Every owner buys; 300 per cent profit; your price $1.50, make $1.35; ten orders daily easy; write for particulars and Master Sample Offer. Mention if samples desired. Everplay McClure Bldg., Chicago.

AGENTS—Up into creosote business; everybody likes creosoted; you can make $1000 profit in two months; we start you; no investment; we pay you; Excelsior System, Dept. 613, 4 S. Wells, Chicago.

AGENTS—Small capital immediately starts home mail order business; 1926 game. Particulars, stamp. Home Business Expert, Valdosta, Ga. (c69)

AGENTS—300 per cent profit; sell your opportunities unlimited; sold over $25,000 last year; write for proof how I did it. DeHoff, 913 Quincy Bldg. Chicago.

AGENTS—300 per cent profit; marvelous household, store, office necessity; sells right on sight; $75 daily easy. Chapman Co., room 15, 202 E. 31, Kansas City, Mo.

AGENTS—$75 weekly easy silvering mirrors; plating auto radiators, headlights, tableware, stoves; outfits furnished with instructions. Sprinkle Laboratories, 1113 Bway, New York. (99)

AGENTS—California wine-grape juices delivered in kegs direct to buyers; $1 profit on each gallon sold; $5000 weekly, side or full time. California Grape Products, 1107 W. Kinzie, Chicago.

AGENTS—$25 daily easy; highest grade advertising medium; lowest price sells $1.50; every merchant your prospect; full or part time. Novelty Mfg. Co., Dept. 564 Randolph, Chicago.

AGENTS—$60 a week easy. Patented household utility that every home needs. Wants to experiment; no investment necessary. Savage Mfg. Co., 417 S Campbell, Chicago.

AGENTS—It's easy to sell Auto Newskin and be your own boss; sells like hot cakes; well advertised; take your car as sample; it fits cars. Phone Cent. 3261W or call 4145 Lee.

AGENTS—$75 weekly easy; silvering mirrors; plating auto parts; outfits furnished with instructions. Sprinkle Laboratories, 1113 Bway, New York. (99)

AGENTS—Make money in spare time; 100 per cent profit; Mason jar sealer; no rubbers; sells on sight; $5 outfit furnished; write for sample. Mason Jar Sealer Co., 1107 Broadway, New York.

AGENTS—Big season on; shirt-one in every home; sold on sight; $15 daily in advance; no investment; exclusive territory. Clinton Novelty Co., 606 Bluff street, Clinton, Iowa.

AGENTS—Dont-be an office slave; outdoor work; no selling or soliciting; set your own hours; remarkable earnings; Mr. Dermott, 215 E. 19th av., Denver, Colo.

AGENTS—We offer you $48 a week, furnish auto and expenses, to introduce our soap and washing powder; Guaranteed. Albon Co., Box 28, Chippewa Falls, Wis.

AGENTS—Sell men's and women's slick-ers; sensational seller; positively waterproof; guaranteed; large, latest proposition advanced; outfit free. Rainproof Garment Co., 2164 Ogden, Chicago.

AGENTS—Wonderful new combination; sells on sight; every man buys; sample smock, $1.45; color outfit, photos free. Also Xray Emblem. Libbys Laboratory, 3 N. Michigan, Chicago.

AGENTS—We offer $1.00 profit each sale; no delivering. Free particulars. Mission Factory 1, 2328 W. Pico, Los Angeles, Cal.

AGENTS—Sell Tellah, five remarkable perfumes; each in stylish, $1.50, every full size bottle; Magic Atomizer, sells on sight; $1.50 value; profit $1.00. Write today. K. F. Lees Co., New Haven, Conn.

AGENTS—Free sample, latest novelty; sells 10 to 20 per store; 300 per cent profit; $75 and $100 weekly for full particulars, sample free. National Sales, 124 W. Austin, Chicago.

AGENTS—Marvelous invention; does away with photograph needles; reproduces records; saves $25 in needles; $15 daily easy; samples on approval if requested. Everplay McClure Bldg., Chicago.

AGENTS—Up into creosote business; everybody likes creosoted; you can make $1000 profit in two months; we start you; No investment; we pay you; Excelsior System, Dept. 613, 4 S. Wells, Chicago.

AGENTS—Small capital immediately starts home mail order business; 1926 game. Particulars, stamp. Home Business Expert, Valdosta, Ga. (c69)

AGENTS—300 per cent profit; marvelous household, store, office necessity; sells right on sight; $75 daily easy. Chapman Co., room 15, 202 E. 31, Kansas City, Mo.

AGENTS—$75 weekly easy silvering mirrors; plating auto radiators, headlights, tableware, stoves; outfits furnished with instructions. Sprinkle Laboratories, 1113 Bway, New York. (99)

AGENTS—California wine-grape juices delivered in kegs direct to buyers; $1 profit on each gallon sold; $5000 weekly, side or full time. California Grape Products, 1107 W. Kinzie, Chicago.

AGENTS—$25 daily easy; highest grade advertising medium; lowest price sells $1.50; every merchant your prospect; full or part time. Novelty Mfg. Co., Dept. 564 Randolph, Chicago.

AGENTS—$60 a week easy. Patented household utility that every home needs. Wants to experiment; no investment necessary. Savage Mfg. Co., 417 S Campbell, Chicago.

AGENTS—It's easy to sell Auto Newskin and be your own boss; sells like hot cakes; well advertised; take your car as sample; it fits cars. Phone Cent. 3261W or call 4145 Lee.

AGENTS—$75 weekly easy; silvering mirrors; plating auto radiators, headlights, tableware, stoves; outfits furnished with instructions. Sprinkle Laboratories, 1113 Bway, New York. James Dede Laboratories, 1113 Broadway, New York. (99)

AGENTS—Start your own printing business; make them yourself; formulas, presses, trade secrets; modern; material; Catalog free. Thanly Co., 1153 Washington, D. C. (c)

AGENTS—Deal with manufacturer; first per cent profit; sell 100 daily; 300 per cent; selling line soaps, washing powder; wonderful demonstration. $4 hour easily. Joseph Palmer, 2147 Lake, Chicago.

AGENTS—Sensational new household cleaning device washes and dries windows, cleans walls, scrubs, mops, polishes, cleans rugs; 500 profit. Write Harper Brush Works, 450 Third st., Fairfield, Ia.

AGENTS—Sell rich looking 30x68 imported rugs, 9lb. each; Carter Tonn, sold 115 in 4 days, profit $35; you can do same; 50 other fast sellers; write for sales plan. Sample rug by parcel post $1.45. Condon, 1126 High st., Boston, Mass.

AGENTS—Make your own products; manufacture household specialties, etc.; 500 per cent profit; big booklet free. Also Xray Laboratories, 1938W Broadway, Richmond, Va.

AGENTS—Make $1 hour; big; rebate on prices, more; 50 kinds; 1926 styles; write, new rates on quick selling household necessity. Premier Mfg. Co., Desk 362, 1801 Prairie, Chicago.

AGENTS—Mail-order houses and dealers; we pack French-made beauty creams, face powder, perfumes; chemist's prices; free sample. Institute Chemist, 2700 Wabash av, Chicago.

AGENTS—Our agents become permanent and profitable customers; mail big illustrated profits, quality creams, bleaches, complexion beautifiers, household remedies; Producer Exchange, New York.

AGENTS—Take orders for reliable hosiery, lingerie, beckwear; Highest commission; full or part time. Samples furnished. Monarch Co., 1020 Market, Philadelphia, Pa.

AGENTS—$80 daily in week; one man made $65 one day selling famous Studebaker 21 jewel watches direct from factory to wearer; 30 days' trial; 2 year guarantee; part or full time. Write quick for particulars. Studebaker Watch Co., Dept. A-355 South Bend Ind.

AGENTS—How would you like to own big paying shoe business and make $2 an hour? We start you. No investment required. We teach you. Amazing Easing System. Pedo-Graph Co., Dept. 913, 4 S. Wells, Chicago.

AGENT—Man in each town to plate auto mirrors, refinish beds, chandeliers by new method; $10 daily no capital or experience; we furnish outfits furnished. Write today. Gunmetal Co., 13 Oshkosh, Decatur, Ind.

AGENTS—Make $15 daily selling Perfect rubber repair; dissolves rubber; doubles life of tires and tubes; sensational seller and moneymaker of 1926; sample Perfect Rubber Co., 2302 W. Monroe, Chicago.

AGENTS—Big money and fast sales. Every owner buys; your price $1.50, make $1.35; ten orders daily easy; write for particulars and Master Sample Offer. Mention if samples desired. Everplay McClure Bldg., Chicago.

AGENTS—Our superior proposition will net you $100 a week; every week; big repeat business; no capital or experience necessary; in; we furnish you car furnished. American Products Co., 4440 Monmouth, Cincinnati, O.

AGENTS—Just out; invest best change; astonishing letters; cut and assorted alphabetically in box. Want 1 agent in each locality. Details free. Transfer Co., 1123 Broadway, New York. (c)

AGENTS—Make money in spare time 100 per cent; interested in our new catalog; send free for red stamp. Edward Saren, 2001 West Lafayette, Detroit, Mich.

AGENTS—$100 weekly; appointing agents on Welcome Foods. Nearest work to canvassing; driving or auto; investment. Welcome Foods Co., Quincy, Ill.

AGENTS—Big money daily, taking orders; raincoats, green, red, etc.; free samples. Western Slicker Co., 1834 Norris av., Chicago.

AGENTS—$20 daily taking orders rain coats; $2.85 green, red rain outfit free; cash bonus. Eastern Raincoat, 307 Broadway, Chicago.

AGENTS—Make a dollar an hour; sell Mendets; a patent for mending leaks in utensils. Sample free. Collette Co., Amsterdam, N. Y.

AGENTS—Make $50 a week and up selling guaranteed hosiery direct; big profits; free samples. Louis Co., 368 Sycamore s' Milwaukee, Wis.

AGENTS—Wonderful smart coat Iue sweat $1 40 ; monogramming autos; life time opportunity; free samples. Monogram Co., 1944 Harvard st., Mass.

AGENTS—We start you without a dollar; soaps, extracts, toilet goods; experience unnecessary. Carnation Co., Dept. 319, St. Louis. (c99)

AGENTS—$10 slickers only $2.98; biggest commissions; represent manufacturer; outfits 10 colors; free outfit. Rosenlife Manufacturers, 713 Roosevelt rd, Chicago.

AGENTS—Slickers, 10 colors; Union made, $2.98. Write or wire for free outfit. American Waterproof Co., 724D Roosevelt, Chicago.

SALESMEN WANTED

AUTOMOBILE SALESMAN—Experienced; to sell the new improved Reo Speedwagon; salary and commission; prefer man who has sold trucks; the right man. Steiner-Fahrenkamp, 4000 Page.

AUTOMOBILE SALESMAN
If you are efficient, can work eight hours a day and have a good record; you can sell for us; car furnished. Mr. Herring, Studebaker Corp., 1400 Cleveland Mo. (c99)

SALESMAN
AUTOMOBILE INSURANCE
BIG OPPORTUNITY FOR EXPERIENCED SPECIALTY SALESMAN IN ST. LOUIS TERRITORY; NO NOVICES NEED APPLY. EXCLUSIVE TERRITORY IN INSURANCE LINE; SALARY AND BONUS; GOOD SALARY WITH WORKER. GIVE REFERENCES AND EXPERIENCE. BOX H-293, POST-DISPATCH

AUTO SALESMEN
If you are dissatisfied with your present prospect, investigate the possibilities of the 4, 6 and 8 Auburn in 16 models; our demonstration plan will surprise you; interview Sunday all time. Limited. MOUND CITY AUTO CO., 2309 Locust.

BOND SALESMEN
Old established financial corporation specializing in first mortgage real estate bonds has a few openings for salesmen of the highest ambitions and hard-working methods. A real opportunity for men not afraid to work. Write, giving full details of your education and experience. Box V-173, Post-Dispatch.

FURNITURE SALESMAN—Altogether, exceptional opportunity for a live wire furniture salesman to become manager of a fast growing store. Box J-230 Post-Dis. (c)

AGENTS—Reputable men in every city and town to demonstrate and distribute advertising material. No talking necessary; no experience; all year round outdoor work; full or part time; good money; write for complete free information. R. N. Weiner, Salesmanager, 120 W. Austin, Chicago.

SALESMEN WANTED

DRAPERY SALESMAN

Permanent opening for man familiar with retail sales of drapery materials and curtains.

Apply Supt's. Office
Main Floor Balcony.

FAMOUS-BARR CO.

FURNITURE SALESMAN—Who is familiar with the furniture buyers, to sell our line of novelties, telephone sets, occasional consoles and end tables; in the city and parts of town. Apply Novelty Table Mfg. 1401 Morgan (c)

LACE SALESMEN
TERRITORIES TRIBUTARY ST. LOUIS.
LACES, CUMMINGS COMMISSION. WRITE, DETAILS. CALAIS-HARMEN CO. 112 EAST 19TH ST., NEW YORK CITY.

Meat Salesmen—Side Line
Grocers, butchers, food shops need the ready-to-serve meat display case. Sells easily; liberal commission. Address RTS Dept., The Brecht Co., St. Louis, Mo.

PRINTING SALESMEN—Good opportunity for right man with progressive house turning out good class work. Box L-260, Post-Dispatch.

REAL ESTATE SALESMEN—Experience helpful but not necessary. Box H-71, Post-Dispatch.

RUBBER SPECIALTIES
Salesman with following amongst notion and drug buyers to sell attractive commission basis. State territory covered. Rubbercraft Co., 1270 Broadway, N.Y. (99)

SCALE SALESMEN
Newly organized factory branch of the Dayton Scale Co., has an attractive proposition to offer experienced specialty salesmen in the lines: Computing scales, meat slicers, bread slicers, coffee and meat grinders, postal and parcel post scales. Territory for each salesman are being backed by $20,000,000 capital. Come and discuss our proposition with Mr. Lowell, 1105 Locust.

SASH AND DOOR SALESMAN—Experienced in selling built-in-wall fixtures. Box 404 Post-Dispatch.

SHIRT SALESMEN—Also men who are selling hosiery, shoes, caps, neckwear, or any other wearing apparel. Have a fine line for you; one that will sell right along with what you are handling and pay you more money than you are making at present. Get into a line that will pay you more than your present line. Get into a line that will pay you more than you are making. Address Box 1941 Post-Dispatch. (c)

SALESMEN—Place agencies or sell commissioned desirable, satisfactory line. Big strong summer seller, liberal income from repeats. Established 1900. Cedar Rapids, Iowa.

SALESMAN—Young man with experience leaving and selling business; $45 week and commissions; steady answers treated confidential. Box H-90, P-D.

SALESMEN—Well-powered, to obtain Loyal Order of Elks membership for the city of St. Louis and the State of Missouri. Apply Room 310 Title Guaranty Bldg., Mr. Wolff.

SALESMEN—Men calling on retail hardware stores to sell a complete line of stainless steel kitchen cutlery; big money maker. Hamilton Mfg. Co., 1911 Gurnee, Chicago.

SALESMEN—Experienced; to sell to retail jewelers; high salary and commission. Box 1227 Post-Dispatch.

SALESMAN—For new unused car. Seventy-seven Jordan Speedway Salesman; Jordan Motor Car Co., 3200 Olive.

SALESMAN—Experienced; with cars to sell Improved property. Simon M. Smith Realty, 4708 Delmar bl. (c)

SALESMAN—Special patented medicine; attractive proposition; Southern territory; commission. Eastern Medicine Co., Box H-11, Post-Dispatch.

SALESMEN—Wanted at once; hard work; steady employment; Southern territory. Apply 508 S. 18th st.

SALESMAN—And collector; experienced. Box 44 Post-Dispatch.

SALESMEN—Real estate experience not necessary; advancement. Krohn Realty Co., 3020 Easton.

SALESMEN—To sell the F. & E. check protector to outside salesman. Henry Wurdack, 1173 Arcade Bldg. (c)

SALESMEN—To sell art calendars; time or part time. Apply Monday, 9 to 11, 3929 Easton.

SALESMEN—Young men to sell Chevrolet cars. Eastern Chevrolet Co., 4 S7.50 sales to members Sayer Easton. 2804 Easton.

SALESMEN—Four good wood workers; steady work. Call Garfield 8746 after 7:30 p. m. evenings. 620 Pine st.

SALESMEN—Wanted; good wood worker; steady employment. Apply Sunday, 9 to 12, 1107 Hodiamont.

SELL by mail; plan at home; spare time; big profits. We start you. Write Washington Mail Order Co., Washington, D. C.

SOMETHING new; sell most everybody; sample free; outfit and outer wear line, good proposition; must give towing and bond. Box 1-5 Post-Dispatch.

SALESMEN—Two salesmen wanted; good proposition to right men. Call 3115 N. Market.

SALESMEN—Real estate; good opportunity to connect with established office; salary and commission. Box 1-5 Post-Dispatch.

SALESMEN—Experienced in dishwashers; $40 and up; salary and commission. Apply 4374 Olive; 4-7 p.m. only; which 10 and 1. Week days between 8 and 9 a. m.

SALESMEN—Experienced on inexpensive line of specialties; good territory; must be satisfied with an average income. Box 1-5 Post-Dispatch.

SALESMEN—Experienced in disinfectant, for city and out; salary and commission. Apply 4374 Olive; 4-7 p.m. only; which 10 and 1. Week days between 8 and 9 a. m.

SALESMEN—Experienced on inexpensive line of specialties; good territory; must be satisfied with an average income. Box 1-5 Post-Dispatch.

SALESMEN—Wanted; several experienced; good proposition to right party. Apply any morning, 9 to 11. 4000 Olive, Chestnut side of Olive Bldg.

SALESMEN—Experienced; to sell established line of building material; prefer man who knows builders in St. Louis County and vicinity. Atlas Building Block Corporation, 20th and Missouri av., East St. Louis. (c)

SALESMEN—Age 21 to 35, neat appearance, experienced or inexperienced, to sell cemetery lots; can make real money. Phone Monday, 9 to 1, for appointment. Forest Lawn, Jefferson 4022 (c)

SALESMEN—Sell complete apparel for boys and girls direct to consumer; liberal commissions. Address Dept. N, Plaut Jr. Wear Co., Cincinnati.

SALESMEN—Automobile specialty; big money selling Little Auto Refrigerators; no competition; every motorist popular price. Write today. Kay Co., 125 Church st., New York.

SALESMAN—We have a territory open. This is a good opportunity for a salesman on a straight commission basis. Call at office, Perfection Mfg. Co., 2701 N. Leffingwell.

SALESMEN—With cars, to take orders for 3-gallon sample auto oil at $1.25; also to run motor oil stations; salary, commission; for route. Portage Package Co., Otterbein, Ind.

SALESMEN—$150 month and expenses selling cigars; experience not necessary. Send self-addressed envelope for information. National Cigar Co., High Point, N. C.

SALESMEN—If you are selling hosiery, why not add complete line of silkwear and triple your income; custom-made line; liberal commissions. Scroll Hosiery Mills, 9 a. m. to 5 p. m.

SALESMEN—For our toilet goods line; must be experienced and have following; other lines handled; weekly drawing account; liberal commissions. Gode, Ltd., 16 W. 61st st., New York City.

SALESMAN—We offer an unusual opportunity to a salesman; permanent territory selling direct dealer and jobber in the automotive trade. Gaylord Mfg. Co., Paterson, N. J.

SALESMEN—$40 weekly salary and expenses. Established 20 years. Wonderful line Tampa cigars. Send for full line envelope. Sixto Perez & Bro., Tampa, Fla.

SALESMEN—With cars; those who have sold real estate; good detail man; old reliable established; wonderful opportunity for those willing to work. Box H-278, Post-Dispatch.

SALESMEN—$10 daily easy; we start you in auto accessory business; no investment; no experience necessary; $1758 Lunt Ave., Chicago.

SALESMEN—We have openings for 3 shoe-to-house salesmen; $4 a shoe-to-house; good necessity that is in demand; liberal commission and bonus. Box H-116, Post-Dispatch.

SALESMAN—Good crew manager for magazine work with Hearst organization; salary and bonus; preference will be given to one who can bring full crew with him. 1941 Railway Exchange. (c)

SALESMEN—Place agencies or sell commissioned desirable, satisfactory line. Big strong summer seller, liberal income from repeats. Established 1900. Cedar Rapids, Iowa.

SALESMAN—Young man with experience leaving and selling business; $45 week and commissions; steady answers treated confidential. Box H-90, P-D.

SALESMEN—Well-powered, to obtain Loyal Order of Elks membership for the city of St. Louis and the State of Missouri. Apply Room 310 Title Guaranty Bldg., Mr. Wolff.

SALESMEN—Men calling on retail hardware stores to sell a complete line of stainless steel kitchen cutlery; big money maker. Hamilton Mfg. Co., 1911 Gurnee, Chicago.

SALESMEN—Experienced; motor truck and tractor; good salary and commission. Box 1227 Post-Dispatch.

SALESMAN—For new unused car. Seventy-seven Jordan Speedway Salesman; Jordan Motor Car Co., 3200 Olive.

SALESMAN—With cars; to sell Improved property. Simon M. Smith Realty, 4708 Delmar bl. (c)

SALESMEN—Special patented medicine; attractive proposition; Southern territory; commission. Eastern Medicine Co., Box H-11, Post-Dispatch.

SALESMEN—Wanted at once; hard work; steady employment; Southern territory. Apply 508 S. 18th st.

SALESMAN—And collector; experienced. Box 44 Post-Dispatch.

SALESMEN—Real estate experience not necessary; advancement. Krohn Realty Co., 3020 Easton.

SALESMEN—To sell the F. & E. check protector to outside salesman. Henry Wurdack, 1173 Arcade Bldg. (c)

SALESMEN—To sell art calendars; time or part time. Apply Monday, 9 to 11, 3929 Easton.

SALESMEN—Young men to sell Chevrolet cars. Eastern Chevrolet Co., 4 S7.50 sales to members Sayer Easton. 2804 Easton.

SALESMEN—Four good wood workers; steady work. Call Garfield 8746 after 7:30 p. m. evenings. 620 Pine st.

SALESMEN—Wanted; good wood worker; steady employment. Apply Sunday, 9 to 12, 1107 Hodiamont.

SELL by mail; plan at home; spare time; big profits. We start you. Write Washington Mail Order Co., Washington, D. C.

SOMETHING new; sell most everybody; sample free; outfit and outer wear line, good proposition; must give towing and bond. Box 1-5 Post-Dispatch.

SALESMEN—Two salesmen wanted; good proposition to right men. Call 3115 N. Market.

SALESMEN—Real estate; good opportunity to connect with established office; salary and commission. Box 1-5 Post-Dispatch.

SALESMEN—Experienced in disinfectant, for city and out; salary and commission. Apply 4374 Olive; 4-7 p.m. only; which 10 and 1. Week days between 8 and 9 a. m.

SALESMEN—Experienced on inexpensive line of specialties; good territory; must be satisfied with an average income. Box 1-5 Post-Dispatch.

SALESMEN—Wanted; several experienced; good proposition to right party. Apply any morning, 9 to 11. 4000 Olive, Chestnut side of Olive Bldg.

SALESMEN—Experienced; to sell established line of building material; prefer man who knows builders in St. Louis County and vicinity. Atlas Building Block Corporation, 20th and Missouri av., East St. Louis. (c)

SALESMEN—Age 21 to 35, neat appearance, experienced or inexperienced, to sell cemetery lots; can make real money. Phone Monday, 9 to 1, for appointment. Forest Lawn, Jefferson 4022 (c)

SALESMEN—Sell complete apparel for boys and girls direct to consumer; liberal commissions. Address Dept. N, Plaut Jr. Wear Co., Cincinnati.

SALESMEN—Automobile specialty; big money selling Little Auto Refrigerators; no competition; every motorist popular price. Write today. Kay Co., 125 Church st., New York.

SALESMAN—We have a territory open. This is a good opportunity for a salesman on a straight commission basis. Call at office, Perfection Mfg. Co., 2701 N. Leffingwell.

SALESMEN—With cars, to take orders for 3-gallon sample auto oil at $1.25; also to run motor oil stations; salary, commission; for route. Portage Package Co., Otterbein, Ind.

SALESMEN—$150 month and expenses selling cigars; experience not necessary. Send self-addressed envelope for information. National Cigar Co., High Point, N. C.

SALESMEN—If you are selling hosiery, why not add complete line of silkwear and triple your income; custom-made line; liberal commissions. Scroll Hosiery Mills, 9 a. m. to 5 p. m.

SALESMEN—For our toilet goods line; must be experienced and have following; other lines handled; weekly drawing account; liberal commissions. Gode, Ltd., 16 W. 61st st., New York City.

SALESMAN—We offer an unusual opportunity to a salesman; permanent territory selling direct dealer and jobber in the automotive trade. Gaylord Mfg. Co., Paterson, N. J.

SALESMEN—$40 weekly salary and expenses. Established 20 years. Wonderful line Tampa cigars. Send for full line envelope. Sixto Perez & Bro., Tampa, Fla.

SALESMEN—With cars; those who have sold real estate; good detail man; old reliable established; wonderful opportunity for those willing to work. Box H-278, Post-Dispatch.

SALESMEN—$10 daily easy; we start you in auto accessory business; no investment; no experience necessary; 1758 Lunt Ave., Chicago.

SALESMEN—We have openings for 3 shoe-to-house salesmen; $4 a shoe-to-house; good necessity that is in demand; liberal commission and bonus. Box H-116, Post-Dispatch.

SALESMAN—Good crew manager for magazine work with Hearst organization; salary and bonus; preference will be given to one who can bring full crew with him. 1941 Railway Exchange. (c)

SALESMEN—Place agencies or sell commissioned desirable, satisfactory line. Big strong summer seller, liberal income from repeats. Established 1900. Cedar Rapids, Iowa.

SALESMAN—Young man with experience leaving and selling business; $45 week and commissions; steady answers treated confidential. Box H-90, P-D.

SALESMEN—Well-powered, to obtain Loyal Order of Elks membership for the city of St. Louis and the State of Missouri. Apply Room 310 Title Guaranty Bldg., Mr. Wolff.

SALESMEN—Men calling on retail hardware stores to sell a complete line of stainless steel kitchen cutlery; big money maker. Hamilton Mfg. Co., 1911 Gurnee, Chicago.

SALESMEN—Experienced; mot

500 MEN AND BOYS WANTED—Is the position you seek advertised in these columns today?

SALESMEN WANTED

SALESMEN

Not less than $150 per week. Something that will interest high-class salesmen; no side line. Subdivision men can reap a harvest. We are not realtors. Apply Monday, 9 a. m. Come early if you want in on something big. 1114 Arcade bldg.

CREW MANAGERS

With car, to represent large Chicago manufacturer. Can easily earn $200 per week. Box J-162, Post-Dispatch.

WANTED SALESMEN To Sell New Subdivision

Apply quick seller; commission 5 to 10 per cent during the week; Sundays 4 per cent. DAVID P. LEAHY, 801 Chestnut.

ATTENTION

Salespeople for direct selling, with or without experience.

FLOOR SALESMAN
WOMEN CANVASSERS
CREW MANAGERS
SALESMAN TO SELL OFF OF CARS
DEMONSTRATORS

We have merchandised our product for 15 years in St. Louis and are established. Give age, experience (if any), reference and phone number. Box W-274, Post-Dispatch. (c80)

REAL ESTATE

Let's cut this dreaming, if you are going to do anything to build you an estate for the future; start now, or forget it.

I want 6 men, any age, experienced or not, who firmly believe, and thoroughly realize that St. Louis is growing by leaps and bounds and that the demand and activity will continue here to stay; that immense profits will be made this year and for some years to follow, and that it is time for them to realize the realization of our location and potentialities.

In addition to foresight, I want men who can show their worth and ability, and then work their plan, they must have a business-like appearance and be prepared to work on straight commission, connection permanent, income limited only to ability.

Come in Monday, 9 a. m. Ask for Mr. Dumont or Coff, room 512, 722 Chestnut st.

SCHOLLMEYER DEVELOPMENT CO.

HIGH-CLASS POSITION $5000 TO $10,000 YEARLY

We want salesmen who are hustlers to qualify as distributors for St. Louis county; $5000 to $10,000 yearly easily made; men with cars double that amount; newest value plan pays you salesman's commission and district managers' overwriting while qualifying; we manufacture complete line clothing, including rainproof, entirely new utility cloth; write or wire for sample outfit and liberal proposition. GENERAL SERVICE CLOTHING CO., 4325 Lindell av., Chicago.

SIDELINE SALESMEN—All, and women, snappiest selling proposition ever shown to the trade; good territory; liberal commission. Little Chick Shoe Co., Chicago.

WANTED FACTORY REPRESENTATIVE $50 WEEKLY COMMISSION PAY STARTS AT ONCE

Reliable man to manage and look after our business in unoccupied territory in this state. No capital or experience necessary. We deliver and collect and furnish everything to start. Your pay starts the first day. Large manufacturers. Products nationally advertised. Big demand. Opportunity to make $5000 a year to the right man. Age no handicap if you are willing to work.
THE RAY-PYTER COMPANY,
1160 Pyter-Pyter Bldg., Dayton, Ohio.

AGENTS WANTED—MEN

AGENTS—Soap tonic; 200 other items; big profits. Ho-Ro-Co., 1334 Franklin av., St. Louis, Mo. (c82)

PARTNERS WANTED

PARTNER Wtd.—Painter, little cash required. 4279 Margaretta.

PARTNER Wtd.—Spare time; forty small investment. Call Sunday. 3955 Easton.

PARTNER Wtd.—In clothing manufacturing; need capital. Box H-286, P-D.

PARTNER Wtd.—To share half of office; apply 9 to 12 a. m. 1114 Arcade.

PARTNER—Must be experienced welder; exceptional chances. Box Y-299, Post-Dispatch.

PARTNER Wtd.—Only with small capital, to interest in music business. Box Y-55, Post-Dispatch.

PARTNER Wtd.—For well established paying business; $15,000 required. Box Y-384, Post-Dispatch.

PARTNER Wtd.—In screen business or will sell entire business reasonable. Call at 3872 Delor. Riverside 4919.

PARTNER Wtd.—Male or female, with some cash, to go North, start fur farm. 2914 A Chouteau, rear.

PARTNER Wtd.—Building and contracting. Call 6124 Michigan. Riverside 0762.

PARTNER Wtd.—Efficient or active; cleaning, pressing; good location; no opposition; county; cash required. 4207A Olive. Sunday till 2 p. m.

PARTNER Wtd.—In one of the best paying grocery and meat markets; too large for one man; will stand investigation; answer at once. Box L-301, Post-Dispatch.

PARTNER Wtd.—In bakery business; good money to be made by party with $3000 to $4000; must be married; reference and invest from $3000 to $10,000. Call Forest 4766, or interview at 5200 Delmar.

PARTNER Wtd.—Responsible party to take one-half interest in small corporation; splendid return; guaranteed by business; $5000; by or before end of next month. Address Box L-212, Post-Dispatch.

PARTNER Wtd.—Reasonable party to take one-half interest in small corporation; splendid return; guaranteed by business; $5000; by or before end of next month. Address Box L-212, Post-Dispatch.

25 Real Estate Salesmen

We can use the assistance of 25 more ambitious salesmen; only new homes and building sites in Lincoln City. Exceptional opportunity. No experience necessary as we will put a successful man in 2 nights work. Let us teach you how to make $100 a week. Apply to Mr. Walther, sales manager of the
TEGETHOFF & VATTEROTT R. C.,
Chestnut st. and Market.

I WANT TO MEET

salesmen who can show me that they have successfully sold fixtures on a commission basis. I have a proposition to offer that will display counter in a class of its own. Call Monday 1309 Shawnut pl., Cabany 7853.

BECOME YOUR HOME TOWN'S BUSINESS MAN.

Big money. Easy work. Selling groceries, coffee, canned goods, auto oils direct to consumer. Undersell competition. Unusual opportunity. General Credit, Collection & Adjustment Bureau, 1809 S. State, Chicago.

SALESMEN—BONDS

This is not a real estate job. National manufacturer established 20 years, selling direct to successful local sales force, selling advertising calendars to business concerns in all lines of business; previous experience unnecessary; personal instruction. See Mr. Hall, Room 1, Commercial Bldg., 7th and Pine sts.

TAILORING SALESMEN

Wanted by big corporation in business 15 years, quality line of woolens, well produced, sold through plumbers. We have outfit ready for you; exceptional opportunity for organizing territory; allowance privileges; you should make $8,000 $12,000 a year. Successful salesmen are trained in Chicago at our expense; $850 temporarily required, which is refundable 10-year contract. To arrange for interview write at once, stating age and experience unnecessary. Attractive samples free. Address Box 1-A, John Hertel Co., 318 Washington, Chicago. (c80)

MEN WANTED.

New car distributor wants men to sell on commission basis. All or part time; experience not necessary. Liberal commission. Foremen and time keepers, please notice. Apply at once. Room 1, 1114 Arcade.

MEN

Prefer salesmen who have had some experience selling to the retail trade; must be willing to work hard and be honest; we will teach you the business; $50 to $75 per week to start; $100 per week to the right man; we have a permanent position for the right man; we have been in business for 20 years; we have a reputation to maintain; we will not be satisfied with anything but the best; we will not be satisfied with anything but the best; we will not be satisfied with anything but the best

ROOMS FOR RENT, With or Without Board—Is the place you have been seeking advertised here today?

ROOMS FOR RENT—South

BOTANICAL, 3965A—Large, neatly furnished room, opening or light housekeeping. (c)

BOTANICAL, 3901A—Neatly furnished room for 2 gentlemen or couple employed; reasonable. (c)

BOTANICAL, 3871—Well furnished room, all conveniences; 3 car lines; reasonable; gentleman only. (c)

BOTANICAL, 3624—Large furnished or unfurnished second-floor front room for two gentlemen or couple employed; all conveniences; strictly private. (c3)

BROADWAY, 3509 S.—Furnished housekeeping room; $7 week Monday.

BROADWAY, 2519A S.—1 single room for 1 or 2 gentlemen; hot and cold water, bath.

BYRNES, 4226—1 nicely furnished room; $5.

CALIFORNIA, 3234A—Newly furnished rooms; sleeping and housekeeping.

CALIFORNIA, 1905—2 housekeeping rooms with range; $5 and $6. Adults.

CASTLEMAN, 4032—Two light housekeeping, Grand 2298R.

COLONIAL, 2-10—Newly furnished rooms, bath and other conveniences.

CHOUTEAU, 1750—Large, clean unfurnished housekeeping and connecting rooms; reasonable.

CLEVELAND, 3308—Furnished front room; Park car line. (c)

CLEVELAND, 3846—Room; conveniences; southern exposure; twin beds; private family. (c)

COMPTON, 1915 S.—2 rooms; housekeeping or sleeping; reasonable. (c)

COMPTON, 2209 S.—Large front room, newly furnished; $6 per week. (c)

COMPTON, 1215 S.—2 large rooms kitchen privilege; $5 and $6. (c)

COMPTON, 1830 S.—Light housekeeping rooms. (c)

COMPTON, 1630 S.—Two connecting light housekeeping rooms. (c)

COMPTON, 1215 S.—Light housekeeping rooms, convenient to car lines; reasonable.

COMPTON, 1814A S.—Light housekeeping room; couple employed; garage optional. (c)

CONNECTICUT, 3443—Furnished room for gentlemen; with other roomers. (c62)

DE TONTY, 5953A—Large furnished lady or gentleman; conveniences. GRand 1274W.

DUNCAN, 4346—Single sleeping; gentlemen; private family also garage.

EADS, 2502—2 light housekeeping rooms; all modern.

EADS, 2915—Small housekeeping room with gas range; $ week.

ETZEL, 3828—Furnished room for girl employed; private family. (c)

FLAD, 3854—Gentleman; private home; $5. (c)

FOLSOM, 3827—Nicely furnished room; screened porch; private family.

FOLSOM, 4038A—Nicely furnished room; private family; reasonable. GRand 4043J.

FOLSOM, 3837—Nicely furnished room; all conveniences; in private family of 2.

FURNISHED ROOM—Inside at 3529 Folsom.

GIBSON, 4422—2 rooms, suite; private home; completely furnished; light housekeeping; every convenience. GRand 3238W.

GILES, 3525A—One room, kitchenette, housekeeping; adults. (c)

GRAND, 4604 S.—2 furnished rooms for light housekeeping. (62)

GRAND, 3520A S.—Newly furnished front room, with gas range. (c67)

GRAND, 1209 S.—Newly furnished rooms, sleeping or housekeeping. (c)

GRAND, 2017 S.—1st floor north, nicely furnished south room for 2; private family. (c)

GRAND, 2213 S.—Large furnished room; all conveniences; two men or couple; garage optional. GRand 6642J. (c1)

GRAVOIS, 6271—Unfurnished room; kitchen privileges; all conveniences. (c5)

GRAVOIS, 3923—Front room, suitable for 2; private family. GRand 0326. (c63x)

GRESHAM, 5538—Two rooms and garage; cheap rent; steady working people.

HARTFORD, 3531A—Furnished front room; 1 or 2; reasonable.

HARTFORD, 3532—Hall room, furnished; car lines; reasonable; private.

HARTFORD, 3819A—Clean room for 1 or 2; private family; $4.50 per week; 57 per week, 1 block south from Tower Grove Park and car line.

HENRIETTA, 3510—Front room; private family; all conveniences; 20 phone. (c81)

HICKORY, 3627—Two rooms, unfurnished; gas and electric furnished. (c)

HICKORY, 2642A—2 large rooms and sleeping porch.

HICKORY, 2331 — Light housekeeping room, modern conveniences; private family.

HICKORY, 1423—Housekeeping rooms; kitchenette; water at room; corner house.

HUMPHREY, 3635—Furnished room, south and front apartment west. LaClede 9353.

HUMPHREY, 3637—Third floor west; furnished room in modern apartment; conveniences; couple employed or gentleman. Lindell 4490.

ILLINOIS, 3501—2 rooms and bath, third floor; $15.

IOWA, 3115—Furniture, housekeeping room; conveniences; private home.

JEFFERSON, 3121A S.—Furnished room for 1 or 2 gentlemen. (c)

JEFFERSON, 3549 S.—2 furnished rooms for light housekeeping. Arsenal 1937.

JEFFERSON, 3859A S.—Modern furnished room, $5 week.

JEFFERSON, 3407A S.—2 nicely furnished housekeeping rooms; reasonable; private. (c)

JEFFERSON, 3244A S.—Furnished rooms; board optional; private; every convenience.

JEFFERSON, 3434 S.—Nicely furnished room; all conveniences. HUmboldt 6444W.

JULIA, 1039A—2 rooms, gas, water and electric; $10 per month.

JAMES M. SMITH REALTY CO. 4278 S. Grand. Grand 0374

JUNIATA, 3870—First floor front; newly furnished; no other rooms.

JUNIATA, 3934—Medium size front room; all conveniences.

JUNIATA, 4256—Furnished room, garage if desired; for gentleman; references.

LAFAYETTE, 3136—Front room; housekeeping; conveniences; phone $5.

LAFAYETTE, 3240—Beautiful large front room; gentlemen.

LAFAYETTE, 3900—Bright room with sunroom; private family; breakfast optional. (c)

LAFAYETTE, 3201A—Newly furnished, light housekeeping and sleeping rooms; $4.50 up; adults.

LAFAYETTE, 3138 — Second-floor front and kitchen; steam heat, range, phone. (c3x)

LAFAYETTE, 4034—Second floor west; desirable room 2 ladies employed; twin beds, sun parlor; conveniences; no other roomers; reasonable. GRand 0648W.

LAMI, 1815—Nicely furnished sleeping room with congenial couple.

LONGFELLOW, 1715—Front rooms, kitchenette furnished; front porch; adults. References. GRand 7003J. (c)

M-REE, 3826—2 rooms, housekeeping; complete; hot water heat; private family; adults; $7.50 weekly.

MANCHESTER, 4512—Newly furnished room; all conveniences. GRand 9003W

MIAMI, 2122—2 neatly furnished rooms; reasonable.

MINNESOTA, 3414—Two connecting light housekeeping; private bath; adults.

MINNESOTA, 2317—2 front rooms for light housekeeping; furnished or unfurnished; reasonable.

MISSISSIPPI, 1302—Large newly furnished rooms, all conveniences. Victor 4356W.

MISSOURI, 1405—Light housekeeping and sleeping rooms. (c)

MISSOURI, 2928—Two rooms and kitchen; gas and electric; reasonable; adults.

MISSOURI, 1736—Modern connecting rooms for housekeeping; reasonable; adults.

NEBRASKA, 4726—Two rooms and garage; $10. (c)

NEBRASKA, 2915A—Front room; furnished housekeeping; $6.50 for two.

NEBRASKA, 2117—Beautiful furnished room; 1 gentleman; steam heat; instantaneous hot water; phone; reasonable. (c)

NICHOLSON PL, 1714—Light housekeeping rooms.

NORFOLK, 4227—Sleeping, light housekeeping; bath; southern exposure. GRand 4317W. (c7)

OREGON, 1924—2 rooms furnished for light housekeeping. (c)

OSAGE, 4513—2 rooms; electric and gas.

OREGON, 2003—Housekeeping, 3 connecting rooms; garage optional. (c)

PARK, 3746—2 furnished housekeeping rooms; 2 southern windows; sink. (c)

PARK, 3440—2 furnished housekeeping rooms; 3 southern windows; sink. (c)

PARK, 3449A—Furnished room for 1 or 2. Grand 841M.

PARK, 2201—Light housekeeping rooms; all conveniences reasonable.

PESTALOZZI, 2851—Room for 2, modern, with or without board.

ROOM—Suitable for 1 or 2 gentlemen preferred; references. GRand 3224. (c)

ROOM—Large, front; lady employed. GRand 5963R.

ROOM—Large, sleeping, for 2, 3 car lines or bus; reference. HUmboldt 4487W.

ROOMS FOR RENT—South

ROOMS—3 rooms, light housekeeping, for couple, $10. Victor 3932W.

ROOMS—Two neatly furnished, block east Reservoir Park, $35 month. GRand 9279.

ROOM—Large front; modern; for 1 or 2; $4 garage; two blocks west of Grand. GRand 2852J.

RUSSELL, 4147A—Sleeping room for rent.

RUSSELL, 2743—2 connecting rooms; housekeeping; southern exposure; adults.

RUSSELL, 2846—Sleeping room with or without kitchen privileges.

RUSSELL, 2804—Furnished room, large front room for light housekeeping. (62)

RUSSELL, 3634A—Room and kitchenette; light housekeeping.

RUSSELL, 3930—Front sleeping rooms, for 1 or 2 gentlemen; modern.

RUSSELL, 3920—Nicely furnished room, light housekeeping. GRand 2183W.

RUSSELL, 3844—2 furnished rooms for light housekeeping. (62)

RUSSELL, 3751—Room, private family; board optional; conveniences. GRand 4911J.

SCOTT, 2—, rooms, garage. Call (c)

ST. VINCENT, 2920—2 unfurnished front rooms, modern.

ST. VINCENT, 2918—Sleeping room with or without kitchenette; half block car line.

ST. VINCENT, 2834A—Southern exposed hall room, private family; gentleman. (c)

ST. VINCENT, 3233—Desirable sleeping room; all conveniences. (c)

ST. VINCENT, 2926—Basement; dry, cool; gas, electric bath, marble sink, developing room; suitable couple or gentleman.

SALENA, 4140—2 or 3 unfurnished rooms for housekeeping; private family; bath; hot water.

SEVENTH, 3119 S.—2-room furnished flat housekeeping, newly furnished. Third floor.

SHAW, 4103A—Bedroom with sunroom; private family; breakfast optional. (c)

SHAW, 3836—Two connecting rooms for housekeeping; sink. 3638A Shaw. Grand 1935R.

SHENANDOAH, 3923—Furnished rooms, suitable for couple employed; garage optional.

SHENANDOAH, 3048A—Room and kitchenette; couple only. (c)

SHENANDOAH, 3935A—Newly furnished; private family. Bland 0554J.

SHENANDOAH, 4208—Front room; modern home; lady employed. (c67)

SHENANDOAH, 3123A—Newly furnished, housekeeping room, conveniences; reasonable.

SHENANDOAH, 2924—Single room, garage; breakfast; private. LaClede 7146. (c50)

SHENANDOAH, 3012A — Large front room, 1 or 2 gentlemen; 3 car lines; private. (c)

SIDNEY, 1210—Housekeeping rooms $6; bachelor $4; sleeping $2.

SIDNEY, 3224—housekeeping rooms.

TENNESSEE, 3463—Furnished room and kitchenette. Ladies preferred.

TEXAS, 1628—See to appreciate; in owners home; 2 connecting housekeeping rooms; private; adults.

THIRTEENTH, 1808A S.—3 rooms, light housekeeping; $10 a week.

TWELFTH, 2330A S.—3 connecting light housekeeping rooms; phone, bath, all conveniences. See Mrs. Freeman or call HUmboldt 0015. (c2)

VARRELMANN, 4708 — 1 block east of Kingshighway; nicely furnished room; private family; conveniences; reasonable; breakfast optional.

VICTOR, 3501—Newly furnished light housekeeping rooms.

VICTOR, 3501—Nicely furnished front sleeping, strictly modern; cars convenient.

VISTA, 3415—South front room, private home; modern. Victor 2119M.

WISCONSIN, 2817—Furnished rooms for housekeeping or sleeping.

WYOMING, 3628—Nice, suitable for 1 or 2 gentlemen; close in. (c7)

Southwest

FAMOUS, 6242—2 furnished and 2 furnished sleeping rooms. (c)

LEOLA, 3120—2 housekeeping, bath, Hiland 0054R. Near Lindenwood bus. (c)

ROOM—For single kitchen privileges. Riverside 1134M.

ROOM—Private home; yard, garage; facing city park; references. Hiland 3238W

SIMPSON, 6235—Large room; bay window; close to car; bath; home; 3 in family; gent $6 or 2 gents $4.50 each; $7 per week. 1 block south from Tower Grove Park and car line.

SMILEY, 6506—Furnished room for two gentlemen or couple. (c)

SUTHERLAND, 4048A—South room, sleeping porch, kitchen privileges. Riverside 2863W.

West

AUBERT, 912—Housekeeping room, $8.

AUBERT, 1410—Furnished front housekeeping suite; owner's home; Christian science preferred. (c)

BARTMER, 3733—Furnished room.

BARTMER, 3862—Furnished 2 and 3 rooms, kitchen privileges or board.

BARTMER, 3959—Furnished room. Call after 5:30.

BARTMER, 6315—Unfurnished room and kitchenette; no children. Cabany 3703R.

BARTMER, 5003—Housekeeping rooms. Call after 6:30.

BAYARD, 1304—Furnished nice clean housekeeping rooms; all conveniences.

BAYARD, 1322—Connecting front rooms with kitchenette; furnished or unfurnished.

BAYARD, 922—Large second floor front room; private family; no other roomers; near Hollywood and Delmar cars.

BELLEVUE, 5—Newly furnished front room; first floor apartment; one block from Delmar car line. FOrest 1147M. (c62)

BELT, 1383—Two furnished connecting housekeeping rooms; all conveniences; sink; all conveniences; adults. $8.50 week

BLACKSTONE, 1305—Room, 2 car lines. 6444W

BLACKSTONE, 1436—Large front room, furnished or unfurnished, conveniences; adults employed. FOrest 1932R.

BOYLE, 230 S.—Third floor south, beautiful front room; all conveniences. $25

BOYLE, 315 N.—First down, off Lindell, Maryland car. You like em; double second floor front room, $7-$8 week; all conveniences; adults employed.

BURD, 1365—2 light housekeeping rooms, kitchen; complete; conveniences; southern exposure; newly decorated. (c)

BURD, 1368—2 furnished light housekeeping rooms, extra sleeping room; garage.

BURD, 1370—Will share 2 rooms and bath, with mother and daughter or couple; private home.

CABANNE, 5111—Nicely furnished room, all conveniences; reasonable. FOrest 5707J.

CATES, 3101—Light, pleasant room; $3.50 weekly; gentleman. FOrest 3180R

CATES, 5018—Connecting rooms, housekeeping and sleeping; adults.

CATES, 5100—Neatly furnished second floor room; brick garage optional.

CATES, 5076—Second floor room, kitchen; sink, gas range; adults.

CATES, 5189A—Front room and kitchen. FOrest 5136J.

CATES, 5160—Lovely housekeeping suite, newly decorated; no other roomers. (c)

CATES, 5102—Beautiful, comfortable sleeping rooms; single or double; $3 (3).

CATES, 5136—2 or 3 front housekeeping; newly-loved; private bath.

CATES, 5003A—Neatly furnished room with kitchenette; also large bedroom; refined home; adults. (c)

CATES, 5157—Second floor front room; southern exposure; 2 big windows; private home. (c)

CATES, 5043—Connecting housekeeping rooms; gas range, refrigerator; $8.

CATES, 4896—Room, large, front, 3 windows; beautifully furnished; $8 week. Apartment 1. (c)

CATES, 5059—Furnished room with private home privileges. Hiland 3238W

CATES, 5159—Desirable housekeeping suite; kitchen privileges if desired. Desirable home. Phone Cabany 1134R.

CLARA, 720—Nicely furnished front room, second floor.

CLARA, 627—Front room, gentleman preferred; white; third floor south. (c)

CLARENDON, 3823—2 connecting large outside rooms. FOrest 6171. (c2)

CLARKSON, 801—2 unfurnished rooms for housekeeping; all conveniences. Lindell 6380. (c)

CLARKSON, 801—One large front room for light housekeeping; conveniences. Lindell 6380. (c)

CLAYTON, 6410—Nicely furnished room in private family for 1 or 2 gentlemen, adjoining sleeping porch; no other rooms.

CLEMENS, 5603—Room, private family; gentlemen. Cabany 3726M. (c62)

COOK, 3646—2 connecting housekeeping rooms; private bath. $8.50

COOK, 3651—Connecting second floor, large, light front housekeeping.

DE GIVERVILLE, 5732—Nicely furnished room with small family; gentleman.

DELAWARE, 1108—3 rooms, furnished, $7 week.

DELMAR, 3153—Front sleeping room, adjoining bath; every convenience.

DELMAR, 3887—2 furnished rooms. Cabany 2764.

DELMAR, 3970—Large room; 2 gentlemen employed; $3 weekly each. (7)

DELMAR, 3923—2 connecting housekeeping rooms; sink in room. (c)

DELMAR, 3814—Nearly furnished housekeeping rooms for rent; private home.

ROOMS FOR RENT—West

DELMAR, 3726—Second-floor front rooms, sleeping; housekeeping; $6, $6.50.

DELMAR, 4125—Beautiful, connecting, housekeeping rooms; first floor; cheap.

DELMAR, 4024—Bedroom and kitchen; large, light; first floor; water; $10. (c)

DELMAR, 3972A—Nearly furnished room, conveniences; phone.

DELMAR BL., 3805—Nicely furnished suite of rooms with bath; kitchen.

DELMAR, 3802A—Room with bath; opposite Windemere Hotel. (c62)

DELMAR, 5060A—Housekeeping or sleeping rooms. (c)

DELMAR, 4013—Housekeeping rooms with kitchenette; reasonable. (c)

DELMAR, 5896—2d floor east; gentleman or girl. (c)

DELMAR, 4173—Nice, newly furnished housekeeping rooms; also garage.

DELMAR, 3197—See this nice bright housekeeping room; modern.

DELMAR, 4234—Housekeeping room, kitchenette; gas range; sleeping room.

DELMAR, 4055—Large front room and kitchenette; all conveniences; $18.50. (c)

DELMAR, 4007—Large front room and kitchenette; all conveniences; $18.50. (c)

DELMAR, 5062A—Clean, nicely furnished sleeping rooms, en suite and single. (c)

DELMAR, 3590—Small south room; gentleman preferred; west apartment; private home. (c)

DELMAR, 5878A—2 gentlemen or couple employed; kitchen privileges; private. (c)

DELMAR, 3954—Large connecting rooms with kitchenette; furnished or unfurnished. (c)

DELMAR, 4103—Neatly furnished front housekeeping rooms; gentlemen; housekeeping; reasonable.

DELMAR, 3806—2 large unfurnished rooms, kitchenette and garage. Adults. (c7)

DELMAR, 4352—Beautifully furnished room; second floor; modern; all conveniences; nice clean home; garage. (c)

DELMAR, 5018—Large room, twin beds; all conveniences; private family; suitable for 2 gentlemen. FOrest 5650W

DELMAR, 4106—Neatly furnished front housekeeping rooms, also sleeping room; private home; conveniences; week free (c) permanent parties. (c)

DELMAR, 5506—First east; newly decorated; southern exposed front; bath; kitchenette; all conveniences; phone. Cabany 2742J.

DELMAR, 4167—Open at first-class room; 2 nicely newly decorated and furnished; suitable for 2 gentlemen; private family; conveniences; reasonable. (c64)

DELMAR, 5507—Newly furnished sleeping room; private home.

ENRIGHT, 5204A—Private family; for 1; water, all conveniences. (c)

ENRIGHT, 4020—2 unfurnished rooms, all conveniences; adults. (c)

ENRIGHT, 4530—Connecting front rooms; gas range $5. Call welcome.

ENRIGHT, 4609—Sleeping room, also garage. FOrest 3474R. (c)

ENRIGHT, 5609—2 front, connecting housekeeping.

ENRIGHT, 4007—Housekeeping suite; kitchenette; $15. (c)

ENRIGHT, 5567—Room, 2 employed persons; private family; $5. (c)

ENRIGHT, 3827—2 front housekeeping rooms; private family; furnished; $25. (c)

ENRIGHT, 5848—Attractive front room, also housekeeping suite; water.

ENRIGHT, 4100—Nicely furnished rooms; housekeeping; adults. (c)

ENRIGHT, 4618—Light housekeeping and sleeping room. (c62)

ENRIGHT, 5016—For one or two gentlemen; private family; reasonable.

ENRIGHT, 5012—Sleeping and housekeeping rooms; adults and bussed. FOrest 5240J. (c)

ENRIGHT, 3245—Nicely furnished, light housekeeping rooms; conveniences; private family. (c)

ENRIGHT, 5401—1 room, southern exposure; furnished; conveniences. FOrest 0997. (c)

ENRIGHT, 5024—Connecting, furnished housekeeping rooms for couples; adults. (c62)

ENRIGHT, 5001—Southern front; bedroom, kitchen; everything furnished complete. (c)

ENRIGHT, 5560—Light housekeeping front rooms, newly decorated; well furnished. (c)

ENRIGHT, 5539—First-class front, south; sun exposure; owner's home. FOrest 0960 (c)

ENRIGHT, 5051—Apartment, second floor front; beautiful; all conveniences; twin beds; for 2 gentlemen; single room close to bath. (c)

ETZEL, 3865—Furnished room; desirable front room; southern exposure. (c62)

ETZEL, 5590A—Large front room for 1 people; private. FOrest 0923J. (c62)

EUCLID, 205 S.—Lovely front room; very reasonable. (c)

EUCLID, 764 N.—Nice sleeping room, suitable for 2. FOrest 7471J. (c)

EUCLID, 1866 — 3 housekeeping rooms; $11 week; with garage. (c62)

EVANS, 4222—2 neatly furnished rooms, housekeeping; garage.

EVANS, 4049A—2 connecting housekeeping rooms, gas range and sink; $8; also bed room. (c)

EVANS, 3952—Large second-floor front; Jewish family; modern conveniences; references required; garage. Delmar 3248W.

FINNEY, 3648—Connecting housekeeping rooms; $8; beds, hot and cold water; other rooms.

FOREST PARK, 4378—South bedroom and kitchenette; running water. (c76)

FOREST PARK, 4424—Furnished room; modern conveniences; garage.

FOREST PARK, 4402—Furnished rooms; hot water, steam heat. (c66)

FOUNTAIN, 4070—Front room, gentleman preferred; $8. (c)

FOUNTAIN, 4501—Housekeeping rooms; garage; porch; sink; adults.

FRANKLIN, 3463A—Light housekeeping; also sleeping room. (c)

GOODFELLOW, 5707—Attractively nicely furnished twin beds; southern exposure.

GRANDEL, 1221 N.—Housekeeping room; kitchenette; hot and cold water.

GRANVILLE PL., 1403—Front, neatly furnished housekeeping room; use of kitchen and garage.

GRANVILLE PL., 1413—2 rooms, with adjoining sleeping porch; completely furnished housekeeping; sink, gas range, cooking utensils and dishes; hot water; unlimited hot water, gas; electric; comfortable home; reasonable; attractive home like. $10 per week. FOrest 3117M. (c)

GREER, 4806—Front room; reasonable. Private family; gentleman with reference.

HAMILTON, 1270—2 furnished rooms for housekeeping; all conveniences; phone.

HAMILTON, 1028—Light housekeeping room; convenient; people employed (c)

HAVEN, 5305—Unfurnished rooms; modern; one block from Market car; adults.

HORTON PL., 5002—Apartment 6, room and bath; also with or without kitchen privileges; 2 adults.

IRMA, 1029—3 rooms, bath, electric, furnace; $30. Parkview 1963.

JOSEPH, 6511—2 light housekeeping rooms. (c2)

KENSINGTON, 4722—Nicely furnished room in private home. FOrest 8478J. (c)

KENSINGTON, 5196—Furnished room; light housekeeping or sleeping; modern.

KENSINGTON, 4724—Sleeping room for 2 people; $4.50. Hiland 4826W. (c)

KENSINGTON, 4703—Nicely furnished front; southern exposure; sleeping; housekeeping. (c)

KENSINGTON, 5086A—2 front connecting housekeeping; private family. FOrest 1977J.

KENSINGTON, 5002—Sleeping, housekeeping, all conveniences; $3.50. (c)

KINGSBURY, 6027—Neat, clean room; adults; $4x. Parkview 4763J.

KINGSHIGHWAY, 1210 N.—Furnished room with beds; gentlemen or couple.

KINGSHIGHWAY, 800 N.—Large housekeeping room; $8. Also light heat. (c)

KING HIGHWAY, 1242C N.—Front room in apartment; breakfast optional. FOrest 5313W. (c)

LACLEDE, 4369—2 connecting housekeeping rooms; all conveniences.

LACLEDE, 4376A—Nicely furnished sleeping room; all conveniences. (c)

LACLEDE, 4526A—Sleeping room or will arrange for housekeeping.

LACLEDE, 4437—Nicely furnished large front room and kitchenette; adults. (c)

LACLEDE, 3945A—Sleeping room for man wanting quiet home; $4.

LEWIS, 1816—3 light housekeeping rooms, nicely furnished; adults preferred; $10 week; take Washington-Page car line; garden, walk half block north. CAbany 2820J.

ROOMS FOR RENT—West

LACLEDE, 4562A—Room in apartment; privileges; real home. (c3)

LACLEDE, 3635—Nicely furnished front, connecting rooms; gentlemen; housekeeping conveniences.

LACLEDE, 4553—1 or 2 lovely rooms; 1 block from Forest Park; kitchen privileges. (c62)

LACLEDE, 3760—Furnished room; gentleman; private family; conveniences.

LEWIS PL., 9—Front housekeeping, southern room; newly furnished. Delmar 3900W.

LINDELL, 4354—Lovely room for 1, 2 or 3; reasonable.

LINDELL, 4306—Second floor front, connecting bath; private; reasonable.

LINDELL, 3902—Apartment F, 2 connecting rooms; gentleman. Lindell 5145

LINDELL, 4365—Large front sleeping room; 2 beds; conveniences; garage optional.

LINDELL, 4338—Large, comfortable, furnished room, in apartment; every conveniences.

McMILLAN, 4727—Room, nicely furnished; private family; very reasonable.

McPHERSON, 4032—Nearly furnished second floor rooms. University car.

McPHERSON, 4304A—Sleeping rooms, large twin beds; desirable.

McPHERSON, 4474—Third floor front; hot and cold running water.

McPHERSON, 4008—Nicely furnished, bright sleeping room.

McPHERSON, 4155—Large room and kitchenette, first floor; reasonable.

McPHERSON, 4043—Front housekeeping rooms; running water.

McPHERSON, 4043—Sleeping room; gentleman preferred.

McPHERSON, 4402—Nicely furnished adults only. Delmar 4737.

McPHERSON, 4405—Sleeping, suitable for 2 gentlemen; all conveniences. (c)

McPHERSON, 4409—Room with running water, with or without twin beds. (c)

McPHERSON, 4420—Neatly furnished room. Delmar 4737. (c90)

McPHERSON, 4402—Single, well furnished, contiguous hot water; lady; $4. (c)

McPHERSON, 4404—Sleeping rooms, refurnished; running water. Delmar 6681M.

McPHERSON, 4027 — Connecting, front housekeeping rooms; running water; southern exposure; adults.

McPHERSON, 4046—Capt. O. — Large light room and kitchenette; very attractively furnished; suitable for 2 gentlemen; conveniences; reasonable. (c)

McPHERSON, 4136—Large, light, second-floor front room, 2 or 3 gentlemen; garage. (c)

McPHERSON, 4608—Furnished room; gentleman; all conveniences; private family.

McPHERSON, 4167—Pretty newly papered housekeeping room; running water; $6.50.

McPHERSON, 4954—2 immaculate, completely furnished housekeeping rooms, modern apartment; gas range; desirable. $45 month.

MAPLE, 4—Furnished room; home-like surroundings.

MAPLE, 5258—Two-room apartment; private family; conveniences. (c)

MAPLE, 5012—2 exceptional housekeeping rooms; sink, range, hot water. (c)

MAPLE, 5148—Furnished front room; private family; gentleman with reference.

MAPLE, 5008—Housekeeping rooms; continuous hot water; all conveniences. (c)

MAPLE, 5071—Attractive, pleasant, gentleman; reasonable; owner's home. (c)

MAPLE, 5043—Front room, gentleman, southern exposure. Delmar 1102W.

MAPLE, 5070—2 rooms for housekeeping; $8 per week; adults.

MAPLE, 5019A—Front, unfurnished, southern exposure; private home. (c)

MAPLE, 3004—Large front room; conveniences. Reasonable.

MAPLE, 5181—2 rooms, kitchenette; for light housekeeping; $9. (c)

MAPLE, 5805—2 large connecting light housekeeping rooms; nicely furnished; all conveniences. Private home. Couple; adult. (c)

MARYLAND, 4—Connecting housekeeping rooms, suitable for 3 adults.

MARYLAND, 4304—Nicely furnished room; also small room; reasonable.

MARYLAND, 4304—Connecting housekeeping room, third floor front; very reasonable.

MARYLAND, 4309—Second floor east; beautiful front room; reasonable.

MARYLAND, 4053A—Large, attractive, front room; $25. Delmar 4025W. (c)

MARYLAND, 4048—Large front room; no sick room. $4.50.

MARYLAND, 4404 — Desirable room; private home. Delmar 4737. (c)

MARYLAND, 4225—Second floor sleeping room; employed people only; reasonable.

MARYLAND, 4404—Neat, furnished front room, private family. Delmar 4706. (c60)

MARYLAND, 4222—2 rooms, connecting housekeeping suites; continuous hot water; private; desirable; southern exposure; reasonable. (c)

MITCHELL, 6749 — Nice housekeeping rooms; conveniences; private family; gas range; $35 per month. Hiland 0237M. (c)

MINERVA, 3242—Large housekeeping sleeping front room; garage.

NEWBERRY TER., 4004—2 connecting housekeeping rooms; all conveniences; private family.

NEWBERRY TER., 4020—2 rooms, kitchenette; newly furnished; all conveniences. (c)

OLIVE, 4285—Two large front rooms for rent with private family. (c)

OLIVE, 4215—First floor—Neatly furnished housekeeping rooms. (c)

OLIVE, 4712—Fine furnished rooms, $3 and $5; steam heat; phone.

OLIVE, 4714—Large front room, 1 or 2 all conveniences; reasonable.

OLIVE, 5831A—Housekeeping rooms; conveniences; private family; reasonable.

OLIVE, 4614—Sleeping and light housekeeping rooms.

OLIVE, 4246—2 connecting second floor front housekeeping rooms; furnished for housekeeping; suitable for 2 or 3. Very reasonable.

OLIVE, 4111—Large room, suitable for office, bookroom or light manufacturing. WESSEL-HITZERT, 4149 Olive st. Lindell 0725. (c)

OLIVE, 4234A—One housekeeping next; furnished; adjoins bath; use of parlor, music and porches; private phone; $6 week; lady or gentleman.

OLIVE, 4129—2 front connecting housekeeping rooms; conveniences; phone.

OLIVE, 4202—Large front room; furnished for 2 people; all conveniences.

PAGE, 471—Neatly furnished housekeeping front room; water; reasonable.

PAGE, 4311—Newly furnished room, light housekeeping or sleeping; garage.

PAGE, 5277—2 housekeeping rooms; range, cellar; $35.

PAGE, 4204—One unfurnished third floor room.

PAGE, 5043A—Room for 2 adults, kitchen privileges. 2 adults.

PAGE, 5838—Nicely furnished room, 1 or couple; private family. (c)

PAGE, 5014—2 neatly furnished rooms; adults; sun range; conveniences.

PAGE, 5014—2 nearly furnished housekeeping rooms; rent reasonable.

PAGE, 5906—3 large light rooms; automatic heat; furnace; large lawn. (c)

PAGE, 5A—Pleasant room for employed lady; private garage. (c)

PAGE, 4515—Nicely furnished room, private family; phone.

PAGE, 4240W — Connecting housekeeping rooms; furnished complete; adults. Delmar 4736. (c)

PAGE, 4548A—Connecting rooms for housekeeping; $7.50 weekly; also sleeping rooms, reasonable.

PAGE, 4521AW—Large front room; suitable for 1 or 2 gentlemen.

PAPIN, 4314 W.—Pleasant sleeping room, 1 or 2 gentlemen or couple preferred; private. Forest 6923J.

PENDLETON, 519—Light housekeeping, 3 connecting rooms adjoining bath; sleeping. (c62)

PERSHING, 3573—Room in apartment for 1 or 2 ladies. CAbany 8847. (c)

PERSHING, 4427—Attractive sleeping room for 1 or 2. DELmar 1802J. (c90)

RAYMOND, 5164—Front room; also small board optional. FOrest 1999R.

RAYMOND, 5203—Large south room; private family. FOrest 4994W. (c7)

RIDGE, 3884—2 neatly furnished housekeeping rooms; private family; for couple. (c)

ROOM—Lovely front room, apartment, 1 or 2 people. CAbany 1828J

ROOM—5200 west; well furnished front, clean; reasonable. FOrest 7757

ROOM—Large, sleeping, all conveniences, Lindell 3703W. (c)

ROOMS FOR RENT—West

ROOM—Large south front clean; no roomers; home-like. FOrest 6961J. (c)

ROOMS—Furn., beds; gentlemen only; in small room. CAbany 0640. (c)

ROOM—Furnished for gentleman; private family. CAbany 2183W.

ROOM—In apartment, Vandeventer and Lindell; private. 88 Lindell 1449J. (c)

ROOM—South; for gentleman; home comforts; breakfast. FOrest 1497W. (c62)

ROOM—In apartment; reasonable. (c)

ROOM—Adjoining bath; every convenience; private. $5. FOrest 1987J. (c)

ROOMS—Two light housekeeping; couple employed. FOrest 5057W. (c)

ROOM—Furnished; 2 girls employed; private home. FOrest 5057W.

ROOM—5300 west; beautiful apartment; southern exposure; convenience for business man. FOrest 6035. (c92)

ROOM—Attractively furnished front sleeping room; all conveniences. FOrest 2004. (c)

ROOM—South; apartment privileges; twin beds; $12.50 per month; gentleman. Hiland 1826W. (c)

ROOMS—For beautiful housekeeping or sleeping rooms and price to suit you, see 4315 Lindell, second west. (c)

ROOM—Comfortably furnished, light, adjoining bath; home of owner, strictly private. FOrest 5103R

ROOM—Small sleeping room for gentlemen; private family. Hiland 1820W. (83)

ROOMS—2, furnished, housekeeping, all conveniences. Call restaurant, 4819 Easton.

ROOM—Large, private bath, southern exposure; employed; reasonable. DElmar 3805.

ROOM—Large, nicely furnished; private family; 3 windows; man preferred. Linden 5684W. (c)

ROOMS—2 unfurnished, in beautiful Normandy Heights; all conveniences. Phone Hiland 3102W.

ROOM—Bath adjoining; refined private home; garage; owner home. (c62) 1251J.

ROOM—Beautiful front; in exclusive private home; garage. FOrest 2614. (c92)

ROOM—Housekeeping; large, well furnished; new; gas range; adults, one week's free rent. Lindell 4307. (c)

ROOM—Exceptional; nicely furnished; private family; no other roomers. 5300 west; reasonable. Forest 6624J. (c)

ROOM—Nicely furnished; with adjoining bath; 1 employed. Call FOrest 1181W (c)

ROOM—Beautiful; in new apartment; for one or two people. COlfax 3498J. (c91)

ROOM—In bachelor's apartment, west; for gentleman; man desiring modern conveniences; home atmosphere; references. FOrest 3617M.

ROOMS—Beautiful; adjoining bath; with shower; 1 or 2 employed; no other roomers. CAbany 3353W. (c)

SEMPLE, 1384—Large efficiency apartment, including gas, light, heat and phone. $30; garage, desired. FOrest 4242. (c)

SKINKER, RD., 280 N.—Rooms, with bath and phone; hotel service. CAbany 0531. (c44)

SUBURBAN, 6139—Furnished room for 1 or 2 gentlemen; southern exposure; German family.

TAYLOR, 1215 N.—Housekeeping rooms; 1 first floor; all conveniences; reasonable.

TAYLOR, 852 N.—Apt., large front room; housekeeping.

TAYLOR, 618A N.—Furnished or unfurnished housekeeping rooms; hot water.

UNION, 622—2 lovely front housekeeping rooms; sink, range, hot water.

VERNON, 5743—Large south front room; modern and sunny; adults only. (c)

VERNON, 4532—Sleeping room for gentleman; Page car; reasonable.

VERNON, 5322—Nicely furnished housekeeping room; $3.50. (c)

VERNON, 5750—Large front room, west; good floor; Hodiamont car. (c62)

VERNON, 6750—2 room; furnished apartment; $30 per month. CAbany 7124. (c)

VERNON, 5340—Housekeeping rooms, 1 bath; $4 and $5 weekly; gentlemen. (c)

VERNON, 5145—Room for 1 or 2 home; Page. Forest 8817W. (c7)

VERNON, 5306—Two second floor connecting rooms; completely furnished housekeeping. (c)

VERNON, 5749—Pleasant, southern exposure; modern, second floor. FOrest 0997. (c)

WALTON, 614—2 connecting housekeeping rooms; private family.

WALTON, 320—Nicely furnished room; steam heat; bath; phone; gentlemen only.

WALTON, 1903—2 connecting housekeeping rooms; private family; all conveniences. Private home. Couple; adult. (c)

WASHINGTON, 4330—Clean, comfortable room; all conveniences. (c)

WASHINGTON, 6019—One or two refined gentlemen; board optional.

WASHINGTON, 4100—Room with garage; $5. (c)

WASHINGTON, 4018—Nicely furnished rooms; southern exposure; reasonable.

WASHINGTON, 4324—Housekeeping rooms; reasonable; adults.

WASHINGTON, 4230—Furnished rooms; 1 or 2 gentlemen; all conveniences.

WASHINGTON, 4144—Front, sleeping room; large room for 3. (c)

WASHINGTON, 4214—Beautiful; front room; second floor; complete kitchen privileges; $20. (c)

WASHINGTON, 4128—Large front room; also single; bath; all conveniences.

WASHINGTON, 4053—Large, well furnished

ANIMALS

Dogs and Cats For Sale

ESKIMO SPITZ PUPS—Reasonable. A. Schmelig, Olive Street road, ½ mile east of Denny.

ESKIMO SPITZ PUPS—Silky white; cheap. 1144 S. Kingshighway.

FOX TERRIER—Registered, wire-haired, 9 months old cheap. 3921 Kossuth.

FOX TERRIERS—Pups and grown; now on view. 2317 Olive.

GERMAN POLICE PUPS—8 weeks old; stock A. C. C. 5330 Gibson.

GERMAN POLICE PUPS—Lots ready; pedigreed. 2336 Olive.

GERMAN POLICE PUPPIES—Among the finest in city; pedigree papers furnished; reasonable. Riverside 2196J.

GERMAN POLICE PUPS—Pedigreed males, females; $20 up. 1430 S. Jefferson.

GERMAN POLICE PUPS—Highly intelligent, sturdy dogs, 12 weeks old; very cheap. 201 Simmons, corner Webster Groves.

GERMAN POLICE PUPS—Champion pedigreed darlings. Brown & Mack, very popular. Fellbaum's, Cedarcrest and Manchester road.

GERMAN POLICE PUPPIES—Males and females, 9 weeks old; sired by dog with international pedigree; can be seen at kennels; prices $35 and $50. 2251 Kirkwood.

GERMAN POLICE—At stud, Hasselwood stock; 3 imported prize winners. Reasonable; engagement; service guaranteed; also fine puppies by champion. M. Mayer, 3311 Osage avenue.

HOME WORK—For puppy, part bull, with dog. 6007 Ridge.

HOUND ..... thoroughly broke. 4407 Cleveland.

LACARNO KENNELS—Wants to board your dogs at stud. Berlo-vom Werrendorf, Wimpfen strain; special prize winners Iowa State Fair, Des Moines, 1925; also 50 to be returned if unproductive of 8 litters; 3 weeks old, $15 each. Whitney Wilson, sole owner, Lacarno Kennels, St. Charles and Aide roads, Overland. Mo. Phone ....

PEKINGESE—Beauty 1 red very reasonable. 6208 Magnolia. Hiland 1650.

PEKINESE—Lovely specimens, all ages. Champion at stud. 1460 Chase. 2nd floor.

PEKINESE PUPS—All colors, registered stock; little beauties. 6528 Wise.

PEKINESE PUPS—Little darlings. At Shop. 3661 S. Grand.

PEKINESE—Males, registered and tested; young stock; beauties. 4708 Virginia.

POINTER—Puppies $10 up. 3940 No. 9 Market. Lindell 3940.

POINTER PUPS—7 weeks old. Riverside 1410. 226 Michigan.

POINTER—Male, with papers to register, must sell today $15. 3917 Nebraska.

POLICE PUPS—German, genuine, pedigree. 5364A Queens.

POLICE PUPPIES—Thoroughbred, $15 to $25. Parkview 0413J.

POLICE DOG—German; good breed. 2901 Mechanicsburg.

POLICE PUPS—Pedigreed, males, females. $25. 3017 Wisconsin.

POLICE DOG—Female, 18 months old; first $35 takes it. 2510 N. Sarah.

POLICE PUPS—$3.50; Airedales, thoroughbreds, $3. 3900 Beachwood. Ph. Lawn.

POLICE PUPPIES—Rin Tin Tin marking; reasonable. Call at A. K. C. stock. FOrest 0568. 5250 Vernon.

POLICE PUPPY—Male; 4 months old; excellent pedigree. 2514 E. Milton, Overland.

POLICE DOGS—Thoroughbred male, black, 2½ years old, with pedigree; also fine, young count of leaving for Europe. 2521 N. Grand.

POLICE DOG PUPPIES—All colors; healthy country stock. Alelvel Farm, Manchester road.

POLICE PUPPIES—Registered. Call Wednesday, Tuesday, Garfield 8873 or Delhi 2504.

POLICE DOG—Snow white; Pal von Arno, registered, pedigreed; 1 year old; weighs 80 pounds; male; $500 dogs will be sold for $50. Brown & Mack, very popular. Fellbaum's, Cedarcrest and Manchester road.

POLICE PUPPIES—Males and females, 9 weeks old; sired by dog with international pedigree; can be seen at kennels; prices $35 and $50. 2251 Kirkwood.

GERMAN POLICE—At stud, Hasselwood stock; 3 imported prize winners. Reasonable; engagement; service guaranteed; also fine puppies by champion. M. Mayer, 3311 Osage avenue.

HOME WORK—For puppy, part bull, with dog. 6007 Ridge.

HOUND ..... thoroughly broke. 4407 Cleveland.

LACARNO KENNELS—Wants to board your dogs at stud. Berlo-vom Werrendorf, Wimpfen strain; special prize winners Iowa State Fair, Des Moines, 1925; also 50 to be returned if unproductive of 8 litters; 3 weeks old, $15 each. Whitney Wilson, sole owner, Lacarno Kennels, St. Charles and Aide roads, Overland,

CROP NEWS IS WATCHED CAREFULLY

In Field of Industry and Trade Crop Products at the Moment Are the Newest and Most Important Topic of Interest, Says Review.

By Leased Wire from the New York Bureau of the Post-Dispatch.

NEW YORK, April 17.—The Evening Post in its weekly copyrighted financial review, says:

"After the passing of nearly a month since the opening of spring it still is difficult to find much that is new on which to base an opinion of the future. Certainly the backing and filling movements of the stock market nowadays are more interesting for the corrective influences that they reflect in the speculative field than for what they may reveal of coming developments in industry. Even if the stock market should work lower, as many believe it will, the decline would not necessarily mean that good times are about to change into a period of depression. Notwithstanding the drastic liquidation of the year to date stocks will stand high above levels to which they would surely have fallen had it become evident that the country was facing a crisis in trade. For these reasons the more experienced prophets are giving greater weight to reports from industry in their efforts to understatnd underlying conditions than to the inconclusive movements of the stock market.

• • •

Watching Crops.

"In the field of industry and trade perhaps the crop products at the moment are the newest and most important topic of interest, although backward weather in many sections has retarded spring work and thus increased the probability of error in the early forecasts. Much can happen between now and the time of the final basis for the expectation of a large crop of winter wheat may be found in the Government report and dispatches from the wheat belt of Kansas and the Southwest.

• • •

Trend of Commodities.

"Except for a temporary improvement last summer commodity prices at wholesale have tended downward now for a year but the March recession of 2.2 per cent recorded by the Bureau of Labor statistics compilation represents the sharpest down swing since early in the movement. That a sagging market in commodities invites trouble when the proper preparations have not been made for a decline is plain enough but in the present instance the readjustment has brought a minimum of disturbance since the recession has been most orderly and gradual and since the stock of goods in dealers' hands had not been allowed to become excessive. Quite a different situation was in the prevalent in 1920. Prices fell violently then and the fall brought agonies of the worst sort since the shelves of the dealers were loaded with goods purchased at fancy prices. The rapidity of the decline did not allow time to make the proper adjustments of costs to selling prices and concerns in possession of large stocks on hand were obliged to write off tremendous inventory losses. Marked improvement in our transportation facilities among other things has encouraged hand-to-mouth buying during the last year, however, so that the comparatively moderate recession in commodity prices at no time has left dealers in great danger.

• • •

Foreign Trade Returns.

"Some concern is expressed over the swelling tide of our merchandise imports, which in March exceeded our exports by $70,000,000, but the condition is not one to disturb persons that see what is back of the movement. Clearly our debtors are endeavoring to settle here through shipments of goods and gold but in the long run that is precisely what must precede any general revival of world trade. That the adverse balance swung so high last month is partly explained by the unusually heavy inflow of rubber and a falling off in cotton and grain shipments. While the approach of autumn doubtless will bring a period of excess exports again, we should be prepared to accept occasional periods of excess imports as beneficial and natural for a nation that has become a creditor. The fall in the French franc to a new low level for all time at 3.35 did not stir the financial community particularly, although, it will be recalled, the fall to 3.42 in March, 1924, brought great anxiety and the announcement of a $137,000,000 stabilization loan."

• • •

Dull Market Saturday.

"Important developments were lacking in today's quiet trading in financial market. A generally steady tone prevailed in securities, but the volume of business was characterized by midsummer dullness. Transactions scarcely exceeded 450,000 shares on the Stock Exchange. The inactivity reflected uncertainty among professional operators and the public over the outlook for business and market prices. Attempts to dislodge additional stock having proved fruitless, speculators for the decline were not disposed to continue their campaign for lower prices. At the same time operations for the rise have virtually been suspended. Prospects of continued easy money were reflected in continued demand for high-grade investments, although the volume of business in the bond market also was small. Good rails were steady, while Government bonds ruled firm and fairly good buying movement developed in some of the semispeculative issues.

• • •

Bank Clearings on Increase.

"While speculators in securities showed a desire to await developments before making commitments, a favorable sign was seen in the bank clearings for the week compiled by the Commercial and Financial Chronicle. These revealed a total of $10,383,834,056, an increase of 4.9 per cent over the corresponding period of last year. In New York they showed the clearings an increas. of 6.6 per cent. Another set of figures made public during the day bearing a relation to security prices was the March commodity price index of the Bureau of Labor Statistics. These figures showed that wholesale commodity prices fell 2.2 per cent last month, the sharpest decline in a year.

• • •

Price Trend Irregular.

"Prices moved irregularly in light trading, many traders showing a desire to limit operations until evidence accumulated that a definite move was under way. Industrials eased off at the start, then reacted when professionals bought 'for a turn.' Announcement that the General Motors plant in Canada would resume operations Monday was followed by a rally in motor stocks, while oils were in rather good demand in response to statistics showing increased use of gasoline. Steel stocks and most of the pivotal issues were generally firm in the closing dealings.

• • •

French Francs Weak.

"French francs again lacked support and held at the record low of 3.34½ established yesterday. Buying orders were scarce and although offerings were fairly large they were not pressed for sale. The remainder of the European list held within relatively narrow limits. Scandinavians showing a tendency to sag and Spanish exchange developing renewed strength. Far Eastern movements again attracted attention, Chinese exchange falling to a new low record for the year as Japanese rates worked slightly higher and recorded a new peak for the movement. Buying of Japanese exchange and selling of Chinese was attributed to Chinese mercantile interests, who were anticipating establishment of the yen on a gold basis this year and a further rise in Japanese rates.

• • •

Commodities Irregular.

"Prices in the principal commodity markets were irregular, cotton continuing to decline in response to reports of better crop weather. Quotations were below the bottom prices of last year and almost as low as the lowest point reached this year. Grain prices held firmer.

Weekly Bank Statement.

"A slight decrease in the surplus of the Clearing House banks took place during the week, it was revealed today in the weekly statement. This showed a decrease of $5,427,020, resulting in an excess of reserves of $14,264,680. Loans, discounts, etc., decreased $65,076,000.

NEW YORK STOCK MARKET TRANSACTIONS

Special to the Post-Dispatch.

NEW YORK, April 17.—Total sales for the week on the New York Stock Exchange were 7,258,500 shares, compared with 6,065,-900 last week, 6,608,500 same week a year ago and 3,455,300 two years ago.

Following is a list of individual sales for the week in 100-share lots (00 omitted) on the Stock Exchange, with the high, low and closing prices and the net changes for the week. Symbols—(a) Plus extras. (b) Including extras. (c) Payable in preferred stock. (d) Partly stock. (f) 2½ per cent quarterly, payable in common stock. (g) Extra 4 per cent stock. —Decrease for week. .....Unchanged for week.

Stocks and Ann. Div. Rates in $	Sales for Wk.	High for Wk.	Low for Wk.	Close for Wk.	Net Ch'ge for Wk.
Abitibi 4	10	76⅛	74½	74½	—1½
Abr & Stra	2	44	44	44	•1
do pfd 7	2	107⅜	106⅞	107¼	—¼
Adams E 6	5	108¾	104½	105	....
Adv Rum	13	11½	10¾	10¾	—1⅛
do pfd 3	4	31¼	30	30½	—1
Ahuma 1b	22	87	85½	86	—1
Air Red 5b	4	111¼	108¾	110⅝	—1
Alex Rub	66	10¾	9	10	—1¼
Alaska J	13	15⅞	15	15⅛	—¼
Al C&D 4	1320	114⅞	107½	110½	—3½
do pfd 7	5	120½	120	120	....
Al Chem 6	11	87½	87½	87½	—2½
Am Ag Ch	75	20⅝	17⅞	19½	—1⅜
do pfd	188	67⅞	60½	63½	—3¾
Am B Sug	31	25½	24	25½	•¾
do pfd	2	77	77	77	—4
Am B Mag	40	21	19¾	19¾	—1¾
A. Brake 6	10	118	116¾	117	....
AB S El 2	142	35½	31¾	34½	—¼
do pfd 7	13	87	85½	84	•3½
Am Can 2	1024	43¾	41	42¾	—1⅛
do pfd 7	13	125	124	125	—¼
AC&P 10	87	85½	82	83⅝	—1½
do pfd 7	3	126	125⅝	126	•1
Am Chain 2	25	24½	24	24½	—1
Am Chicle 6	9	39	38½	38⅝	—¼
Am Ch Cfs	5	30½	30½	30½	—1
Am Drug	24	61⅝	58	60	—1⅝
Am Exp 6	4	113	111	111	—1
Am A Fce	169	19¼	17	17⅝	—1⅜
do pfd 7	16	99	99	99	—3
do 25pcp	1	111	111	111	—3
Am Hide	4	10⅞	10½	10½	—¼
do pfd	4	47	47	47	—1
A Ice 10b	25	120	117	118	—3½
do pfd 6	7	84½	83½	83½	—1
Am In Cp	60	37¾	36⅝	36⅝	—1
Am Lin	9	13⅞	13	13	—¼
do pfd 7	4	98	98	98	—1
Am Locom	8	232	228	228	—4
Am Mach 7	4	119¼	119¼	119¼	•¾
Am Met 4	33	109	107	107	—1
do pfd 7	5	127	127	127	—1
A R E 6	5	77	77	77	—1
Am Rep	2	64¾	64¾	64¾	—2
A S 3	20	47⅛	46	46	—1
do pfd 7	1	104	104	104	—1
Am Smel 7	473	118⅜	112⅝	113⅝	—3
do pfd 7	31	113¾	109¾	110⅛	—3
Am Stl Fd	2	87	87	87	—2
Am Sug 7	80	68	65½	66½	—1
do pfd 7	1	102⅛	102⅛	102⅛	—1
Am Sum	2	61	61	61	—2
A T&T 9	61	145⅛	143⅞	145½	—1
Am Tob 8	14	114½	113	114	—1
do pfd 6	3	110	109½	110	—1
Am Type F	4	119	118	119	—3
A W Wks 4	280	48	43¾	47	—1
1.20a	1	102⅛	102⅛	102⅛	•1¼
A Wholesale	2	99½	99½	99½	•1
A Woolen	80	32¾	29½	31½	—1½
do pfd 7	20	97¾	96¾	97¼	—1
A W Pap 7	1	20	20	20	—1
Am Zinc	8	30	29	30	—1
do pfd 6	1	100	100	100	—1
Anaconda 3	61	43¾	42¾	43	—1
Archer Dan	3	47	46½	46½	—1
do pfd	4	100	100	100	....
Armour Ill A	216	22¾	20¾	20¾	—1
do B	100	108	....	....	....
Arnold C	1	19	19	19	—1
Ardsom 3	1	51¾	51¾	51¾	—1
do pfd 7	1	108	108	108	—1
A D G 2½	50	40¾	38¾	40	•1
Asso Oil 3	5	43½	42	42	—1
At G&SF	147	127¾	124½	125¾	•¾
do pfd 5	17	98	97½	97½	—1
Atl B & A	1	97	97	97	—1
Atl C of	39	119½	118¼	118½	—1¼
Atl Gulf	1	36¾	36¾	36¾	—2
do pfd	1	33	33	33	—1
At Refin 7	148	118½	116¼	116¾	—1½
Atlas Po 4	1	116	116	116	—1
do pfd 6	1	107	107	107	—1
Atlas Tire	13	103	103	103	—1
Austin, N	12	20	19¼	19¼	—1
Auto Knit	1	34	34	34	—1
Bald Lo 7	111	103⅝	99¾	100	—1
do pfd	1	107	106	106	—1
B & O 5	196	87¾	84¾	84¾	—2
do pfd 4	1	88½	88½	88½	—1
Bang & A3	1	39	39	39	•¾
Barnd 7	80	26⅝	25¾	26	—¼
do B 2	10	24½	23	23	—1
Bayuk 7	1	44	44	44	—1
do pfd 7	42	56	53½	54½	—2½
Beech Nut	18	34	32½	33½	—1
Belding 3	18	34	32	32	—2
Beth Steel	23	100⅝	97½	98	—2
do 1 pfd	2	100	100	100	•¾
do 2 pfd	1	95	95	95	—1
Booth Fish	2	35½	35½	35½	—1
Borden 2	1	35	35	35	—1
Botany 4	1	34	34	34	—1
Briggs 1½	117	28¾	27¾	28	—1
Brit P Ex	2	17	17	17	—1
do pfd	1	98	98	98	—1
Brooklyn 2	1	25	25	25	—1
Brun Bd 4	24	135¾	135¾	135¾	—1¼
Bkn Man 4	2	22¾	22¾	22¾	—1
do pfd 6	136	92¾	90½	92	—1
Bkn U Gas	43	32¾	31	31¾	—1
Brown Shoe	13	26¾	25¾	26¾	—1
Brunsw B C	15	26	23¾	24¾	—1
Brunswick	9	10	9	9	—1
BuffRock 4	21	135	127	135	•6
BurrBr 2a	1	37	37	37	—1
do B 2	2	36¾	36¾	36¾	—1
Bur Adm 5	90	32¾	31	32	—1
Bush Term	1	25	25	25	—1
do pfd	1	75	75	75	—1
Butte C Z	11	26¾	23¾	24¾	—1
Butte&S 2	1	23	23	23	—1
Butterick 4	41	23¾	23	23	—1
Cal Pk S	53	128	125½	125½	—3
Cal Pet 2	104	33⅞	32½	32½	—1
Cal Z&L	17	1½	1½	1½	—¼
Calif Arm	1	98	98	98	—1
4.50b	15	57¾	57¾	57¾	—1
Cal&H 1½	41	14¾	14¾	14¾	—¾
Calif Pkg	1	33	33	33	—1
Case	3	132	131	131	—1
do pfd	2	102	100	100	—2
Cent Leath	38	11	9¾	10½	•¼
do pfd 7	1	40	40	40	—1
C of N1125b	4	260	245	260	•6
Cen Ark	2	10	13⅜	13	—1
Cen Rib 2	10	13⅜	13	13	—1
Cer d P 4	40	62	60¾	61½	•¾
Cer pf 7	2	99	99	99	—1
Chan C M	18	15¼	15	15	—¼
do pf 4	40	34¾	31	32	—2
C & O 5b	305	167½	163	163½	—3
do pf 6½	1	124¼	124¼	124¼	—1
Ch & Alt	90	8¾	8¾	8¾	—¼
do pf	1	66	13¾	13¾	—1
Ch & E I	4	38½	37	37	—1
do pfd	9	39¼	38¾	38¾	—1
Chic G W	25	9	8¾	8¾	—¼
Chic Pneu	1	19¾	19¾	19¾	—1
C M & St P	82	10¾	9¾	9¾	—¼
do cfs	35	9¾	9¼	9¼	—¼
do pfd	60	16¾	15¾	16⅜	•¾
do pfd A	60	16¾	15¾	16⅜	•¾
C & Nor 4	24	67¾	66¼	67¾	—1
do pf 7	3	121¼	121	121¼	•1
C P R 10	1250	147	145	147	—1
C R I & P	240	48¾	47¾	48	—¾
do 6 pf	3	84¾	84	84¾	—1
do 7 p p	3	97¾	97¾	97¾	—1
Childs	2.40g	13	52	52	—1
Chile 2½	35	32½	32	32⅜	—¼
Chile Cop	38	20¾	19¾	20	—¼
Ch B 1.20	6	43¾	42	43	—1
Chrys 3	1255	33¾	30¾	31⅝	—1¼
Cit Ser B	11	110	109	109	—1
Cit Pet& 5	6	64¾	63¾	63¾	—1
Coca. Co 7	325	142½	135	138⅝	—2
Col Fuel	84	32⅜	28⅜	31½	•¾
Col & Sou	13	57	54¾	57	•1¾
do 1 pf 4	1	66¾	66¾	66¾	—1
Col G 2.40	631	76	71⅝	75	•1¼
do pfd	2	111¼	113	113¼	—1¼
Col Carb 4	32	65½	63	64⅞	•¾
Com Cro 2	12	31⅜	30	30½	—1

STOCK MARKET AVERAGES

NEW YORK, April 17.—Following are the Associated Press stock averages:

	20 Inds.	20 Rails.
Saturday	125.46	109.18
Friday	125.04	109.05
Week ago	125.05	110.75
Year ago	110.92	109.59
High 1926	146.07	117.86
Low 1926	123.11	105.88

Stocks and Ann. Div. Rates in $	Sales for Wk.	High for Wk.	Low for Wk.	Close for Wk.	Net Ch'ge for Wk.
do pfd 6½	4	94	94	94	....
Com Inve					
3.60	3	55	55	55	—1
do pfd 6½	8	43	42	42	—1
Com S A 4	19	134⅝	128	134	—3½
do B	24	132	125½	130	—3
Compoleum	37	11¾	10¾	10¾	—¾
Consol Cig	191	53	45¼	48¾	—5
Cons Cig	8	43	42	42¾	....
Con Dist	40	3¼	3⅛	3⅛	—⅛
Con Gas 5	144	91¼	90	91	—¾
Con Textile	53	2⅜	2	2	—⅛
Con Can 6b	197	74⅞	71½	73¼	—1¾
Con Ins. 6	1	124	124	124	—1
Con Mot 80	97	11	10¾	10¾	—¼
Corn Pr 2	317	39⅝	37⅞	38¼	—¾
do pfd 7	7	125	124	125	—¼
Cosden Oil	71	47¾	46	47½	—¾
Crucible 5	63	67⅞	64	64¾	—1¾
do pfd 7	1	98	98	98	—1
Cuba C Su	32	9¾	9¼	9¼	—⅜
do pfd	1814	41⅞	39½	40⅜	—2¼
Cuba Am	40	45	40	43½	—1⅜
Cuba Su 2	63	26	24	25¾	—1
do pfd	4	101	100	100	—1
Cuban Dom	23	2	1⅞	1⅞	—⅛
do pfd	1	18	18	18	—⅛
Cudahy 7	6	84½	83	84½	—1
Curtiss A	3	91	90	90	—1
Cuy Fr 4	33	45	42¾	44	—1
Dan Boon	1	3	3	3	....
Davison	172	33⅛	31¾	33	•¾
Deere pf 7	1	107½	107½	107½	—1
De Lac 1.20	1	27	27	27	—1
Del & H 9	36	158¾	155½	157¾	—2
DL & W7b	31	136¾	132½	134	—3
D M & I	4	6	6	6	—¼
do W pf 6	4	40	40	40	•1
Det Edis 8	18	126¾	125	125	—1
Det EA2.40	15	43	41¾	41¾	—1¼
Dodge	1948	20	19¾	20	—¼
do pfd	36	83½	81	81	—2
Dom Rn 2	18	30	28	29	—1
Dom Stor 2	10	30	30	30	—1
Dupon 15b	318	201	194	195	—5
do deb 6	14	101⅜	101	101⅜	—⅜
Du L I pf	8	113⅞	113½	113⅝	—¼
Eastm Ko	35	109½	105¾	106¾	—2
Edison 10	3	147	147	147	—3
E Al. 6½b	3	65	64¾	64¾	—1
Elec Inst	43	8¾	8½	8½	—¼
El P & L	143	84½	82¾	84	—1
do pfd 7	8	93	92½	92¾	—1
do 40 pc					
pfd	3	102	100⅜	102	—1
El Storage	23	13⅜	12⅝	12⅝	—1
Elec Pub	1	102	103	103	—2
Emerson-B	4	1¾	1⅝	1⅝	—⅛
Endi J	9	66¾	66	66¾	—1
do pfd 7	1	97½	97½	97½	—1
Erie	716	30½	27½	29¼	—1
do 1st p	231	46	42¾	43	—1
do 2d p	237	40¾	38¼	38¾	—1
Eureka 4	3	46½	46	46½	—1
Fairbanks					
Fairb-M 3	10	50½	49½	50½	—1
Fam Play	8	27	25½	27	—1
do pfd 8	2	118½	116½	117	•1
Fed L & T	31	30	28½	29	—1⅝
do pfd 7	9	167	160	160	—3
Fed Mot 1d					
pf 9.44	4	98¾	97½	97½	—1
F Ns S 1½	11	33¾	32½	33½	•¾
Fisk Rub	173	17¾	16¼	16¾	—1
Fisk Rub	173	17¾	16¼	16¾	—1
do 1 stpd	44	79¼	....	77	....
Flintch A	290	38	36	36	—1
Florsh C	60	38¾	37	37	—1
Fox F A	70	63½	61	63	—1
Frank S pf	1	106¾	106¾	106¾	—1
Freport T	800	26⅜	22¼	25¾	•¾
Gabriel C					
2.75b	27	33½	33	33	—¾
Gardner M	13	47¾	47¼	47¾	—1
Gen Asph 3	23	47¾	41¾	42¾	—1
Gen Asph	310	61¾	56¾	58¾	—2
do pfd 5	1	103¾	103½	103¾	—¼
Gen Cig	1	103¾	103½	103¾	—¼
Gen Elec	1474	301⅛	285	291	—10¼
spl 60	47	111½	110	110⅝	—1
Gen Motors					
A 1½	17	18	18	18	—⅛
do A 2	1	26	26	26	•¼
do p A 5	2	93¾	93¾	93¾	—1
do B 3	1	63¾	63¾	63¾	—¾
G Mot pf	3181	114¾	110½	112¾	—1¾
6 pct deb		113¾	113¾	113¾	—1¼
do 7 pf	1	119¾	119¾	119¾	—1¼
Gen Pet 3	241	59¾	57¾	58¾	—1
GenRy Sig					
6 pfd	52	69¾	67	67	—2
do pfd 6	1	103	103	103	•¾
Gimbel	30	50	48	48	—1
do pfd 7	1	105	105	105	—1
Glidden 2	33	21	20	20¾	—1
Gold Dust	43	35¾	33¾	34¾	—1
Goodrich 4	215	55¾	52¾	53¾	—1
do pfd	1	107	107	107	—1
Goodyr T	72	103	101	101	—1
do pf 7	2	121¼	121	121¼	•1
C P R 1.35b	1	97	97	97	—1
C R I & P	240	48¾	47¾	48	—¾
do 6 pf	3	84¾	84	84¾	—1
do 7 p p	3	97¾	97¾	97¾	—1
Childs	2.40g	13	52	52	—1
Chile 2½	35	32½	32	32⅜	—¼
Chile Cop	38	20¾	19¾	20	—¼
Ch B 1.20	6	43¾	42	43	—1
Chrys 3	1255	33¾	30¾	31⅝	—1¼
Cit Ser B	11	110	109	109	—1
Cit Pet& 5	6	64¾	63¾	63¾	—1
Coca. Co 7	325	142½	135	138⅝	—2
Col Fuel	84	32⅜	28⅜	31½	•¾
Col & Sou	13	57	54¾	57	•1¾
do 1 pf 4	1	66¾	66¾	66¾	—1
Col G 2.40	631	76	71⅝	75	•1¼
do pfd	2	111¼	113	113¼	—1¼
Col Carb 4	32	65½	63	64⅞	•¾
Com Cro 2	12	31⅜	30	30½	—1

Stocks and Ann. Div. Rates in $	Sales for Wk.	High for Wk.	Low for Wk.	Close for Wk.	Net Ch'ge for Wk.
Int Paper.	175	50	44⅞	45¼	—4⅜
do 7 p pf	2	92	91½	91½	—5
I T & T 6	68	117	114¾	115	—3¼
Interl 1½b	3	22⅝	22½	22½	....
Jewel Tea	8	32½	31	32½	—½
Jones Br	•2	15⅞	15⅞	15⅞	•⅛
Jordan 3	68½	36¼	31¾	35	—2¼
K C P & L					
1st pfd. 7	4	109½	108	109½	....
Kan C So	186	41	38¾	38¾	—1
Kan & Gu	2	⅝	⅝	⅝	—⅛
Kayser J.	10	37⅞	36	36	—½
Kelly Spr	50	15¾	14½	15	—1
do 8p pf	2	61	60	60	—1
Kel Sh 6	10	100⅝	98¼	99	—2
Ken'cott 4	157	52	51	52	—½
Keystone	73	1¾	⅝	1	—⅛
Kinney 4	2	65	60½	62½	—3½
Kresge D S	12	17⅝	16¾	17	—⅝
Kress 1.20	420	45¾	43¼	44⅝	—1
Lac Gas 8	1	152½	152½	152½	—2½
Lee R	190	11	10¾	10¾	—⅛
Le Yal 3½	20	88¾	88¾	88¾	—1
Lehn & F 3	6	32	31½	31½	—½
Life S 1.60	11	18¾	17½	18⅜	—⅜
Lig & M 4	17	79	77	78	—1
do pfd 6	1	104½	104	104	—2
Lima L. 4	32	55¾	54¾	56	—1¾
Loew's 2	242	37½	36	36¾	—¾
Lor & Ry	2	47¾	47¾	47¾	—1
Loose-Wil	19	100	93	95	—6¼
Lorillard 3	50	38¾	37¾	37½	—1
do pfd 7	1	114⅛	113	113	—1
Louis. Gas	33	123¼	121	123¼	—1¼
Ludlum 2	36	35¾	34	35	—¾
McCrary B					
1.60	13	82¾	75	77	—3¼
McIntyre 1	11	25¾	24½	25	—¼
Mack T 6	828	111½	105	108½	—1
Macy R H	84	116	110	114	—1
do 1 pf 7	3	110	110	110	....
do 2 pf 7	3	104¾	104	104	—1
do 2d pf	2	108½	108½	108½	—1
Con Mot 80	97	11	10¾	10¾	—¼
Macy	57	90¾	88¾	90	—1
do pfd 7	7	117	116	116	—¾
Magma 3	23	37¾	34¾	35	—2
Mahonin	4	19¾	18½	19	—¾
Manhtt	4	37	27	35	—2
M E S 4½	66	69¼	63½	65	—2¼
M Ad 2.50	355	52¾	47¾	48¾	—3¾
Man Elec 2	2	33	32¾	33	—¼
Maracaibo	31	22½	20¾	21¾	—1
Mkt St R.	4	8	7¾	7¾	—¼
do pfd	2	37	37	37	—1
do pr pf	2	42¾	42	42	—3¾
do 2d pfd	6	14	10½	10½	—1
Mar Oil 4	406	53	50½	51½	—1
Martin 11	11	29	28	28	—1
Mar P 2	5	19¾	19¼	19¼	—⅛
Math Alk 4	6	32	30¾	30¾	—1
Maytag	6	20¾	20¼	20½	—⅛
Mid Cont 5	80	112	108	108	—3
Met G pfd					
1.80	4	23	22¾	22¾	....
Mex S Oil	2	4¾	4¾	4¾	—⅛
Miami C 1	34	19¾	19¼	19¼	—⅛
Mid C Pet	115	30	28½	29¾	—¼
Mid Cont	5	17	17	17	—⅛
Mid S pfd					
10 b	8	115	110¼	110¼	—6¾
Miller R 2	1	36½	33	35¼	—1
Mo Kan T	21	21	20	20	—⅛
Mo Pac	124	31	29¾	29¾	—1
do pfd	1	58	58	58	—1
Mon Pow 5	25	113¾	113¼	113¼	—¾
do pfd.	1	115¾	115¾	115¾	—¼
Mont War	519	23¾	20¾	21¾	—1
Mont Pf 1½	16	21	20	20	—1
Mother Lod	2	3	3	3	—⅛
Motor Wh	30	37¾	36¾	36¾	—1
M W 2.30b	33	37½	36¾	36¾	—1
Mull Bod	82	14¾	13¾	14	—⅜
Munsing 3	1	35	34½	34½	—1
Murray	82	14¾	13¾	14	—⅜
N C&St L	7	150¾	150¾	150¾	—1
do odd lot			160	160	—1
Nash	755	55½	52¾	53¾	—1¾

...OND MARKET

...ill be found a
...ds traded in on
...(000 omitted)
...in dollars and
...printed 99—24
...and not $99 24
...,000 yesterday,
...,476,000 two
...0, against $1,-
...go

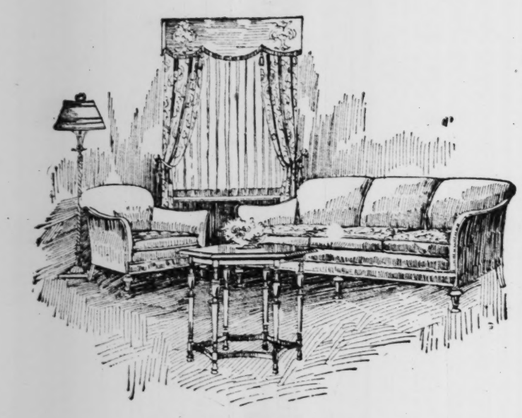
... AVERAGES.

...ll 17.—Following
...Press bond aver-

...Saturday.	Friday.
...	92.25
...	93.86
...	93.83
...	86.82
...	84.94

...High.	Low.	Close.
...BONDS.		
...105⅞	105⅞	105⅞
...	...	...
...101	101	101
...	...	...
75	75	75
...	...	...
93¾	93	93¾
...	...	...
98¾	98¼	98¼
108	108	108
...	...	...
96⅛	96¼	96¼
94	93¾	94
85	85	85
107⅜	107⅜	107⅜
101⅞	101⅞	101⅞
...	...	...
95⅝	95⅝	95⅝
95	94½	94⅝
106	105⅞	106
105¾	105¼	105¼
107½	107½	107½
107⅝	107⅝	107⅝
102	102	102
94½	94½	94½
80	80	80
105	105	105
106	106	106
106	106	106
120⅝	120⅝	120⅝
110¼	110¼	110¼
103	102½	103
105	105	105
101	100¾	100¾
96	96	96
94¼	94	94¼
103¼	103¼	103¼
103¼	103¼	103¼
96½	96½	96½
94½	94½	94½
103⅜	103⅜	103⅜
99¼	99	99¼
98⅝	98⅝	98⅝
89	89	89
107½	107½	107½
101⅛	101⅛	101⅛
101½	101½	101½
101	101	101
107⅛	107⅛	107⅛
107¾	107¾	107¾
104¼	104¼	104¼
104¼	104¼	104¼
116½	116½	116½
111⅝	111⅝	111⅝
98⅜	98⅜	98⅜
109	109	109
100	100	100
106¾	106¾	106¾
98	98	98
96	96	96
103	103	103
99½	99½	99½
102½	102½	102½
105½	105½	105½
106⅜	106⅜	106⅜
94	94	94
91	91	91
91⅝	91⅝	91⅝
79	79	79
91	91	91
95⅜	95⅜	95⅜
95⅛	95⅛	95⅛
96	96	96
103	103	103
99½	99½	99½
102½	102½	102½
105⅛	105⅛	105⅛
105⅛	105⅛	105⅛
107⅜	107⅜	107⅜
101⅜	101⅜	101⅜
88⅝	88⅝	88⅝
93¾	93¾	93¾
102⅛	102⅛	102⅛
102⅛	102⅛	102⅛
108	108	108
98¾	98¾	98¾
98⅜	98⅜	98⅜
107⅛	107⅛	107⅛
107⅛	107⅛	107⅛
104⅜	104⅜	104⅜
104⅜	104⅜	104⅜
102⅜	102⅜	102⅜
101⅜	101⅜	101⅜
98⅜	98⅜	98⅜
103⅜	103⅜	103⅜
101⅛	101⅛	101⅛
101⅛	101⅛	101⅛
101⅛	101⅛	101⅛

Good Furniture, Draperies, Floor Coverings at Very Decided Reductions



2-Piece

Living Room Group

$252 Value for

$197.50

Outside and inside this Davenport and Chair is a real bargain. Cushions are covered on one side and boxing with a good grade of mohair . . . on the other side with silk tapestry . . . and in spring construction there is an honesty of craftsmanship which makes the price of $197.50 one of the most notable of the year.

Solid Mahogany Table Illustrated Regularly $25.00 . . . Special at **$17.50**

Unusual Savings in the Drapery Department

Ruffled Grenadine Curtains

$5.50 Value This week, $4.25 pair

In white or ecru color—38 inches wide—2½ yards long—3 inch ruffle—tie-backs included. Best quality.

A special lot of good quality Grenadine Ruffled Curtains—in white only—in three desirable patterns. These curtains are 2½ yards long and 38 inches wide.

$3.00 Value . This Week, $2.25 pair

Hand Blocked Linen Cretonnes

In the new lacquer reds, jade green, gold and popular Spring colors

Reg. $6.50 value 50 in. wide this week, yd. $4.50

Reg. $3.75 value 30 in. wide this week, yd. $2.50

Rayon Taffeta—*Special, yd. $2.50*

Guaranteed Sunfast . . . in solid colors of blue, rose, jade green, orchid, gold and orange. Plain and striped. . . Multi-colored stripes to match, $2.75 the yard.

Imported French and English Cretonnes

Values up to $2.50 Reduced to $1.10 the yard

Bird and floral designs . . . ranging from vivid tropical colors to the soft pastel shades . . . including the lovely ivory backgrounds as well as colored. Suitable for window hangings, slip covers, pillows, porch furniture, etc.

Window Shades—We carry only the best quality of shades . . . John King & Sons Imported Scotch Holland; Stewart Hartshorn's Chouaguen handmade oil opaque and tinted Cambric cloth. **Measurements taken, estimates and samples sent free of charge.**

The merchandise advertised here was not purchased for a sale, but are high grade pieces selected from our regular stock. Some lots are limited in quantity and we suggest an early selection.

Attractive Bed Room Pieces that may be bought separately

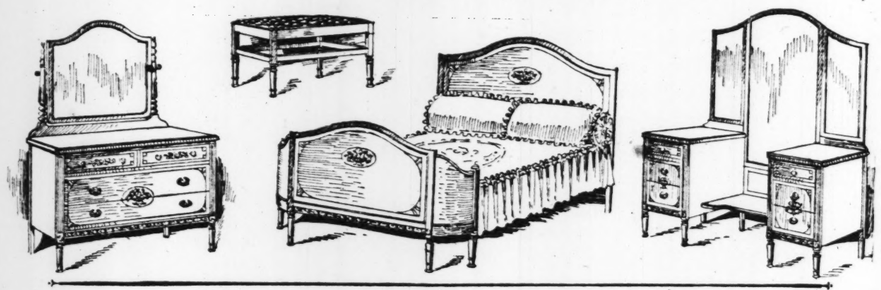
A genuine, indestructible-duco-finished, Bedroom Group in Venetian Gray color, decorated in colorful design. Graceful, high quality, cabinet work. Also other colors.

Dresser 48 inch . . . . $75.00 Dresser 42 inch $55.00



Vanity $85.00
Bow End Bed—full size $55.00
Straight End Bed—full size $45.00
Twin Beds—Bow End . . . . Each $55.00
Twin Beds—Straight End . Each $45.00
Chair—tapestry seat $11.50
Rocker—tapestry seat $11.50
Chest . . . . $47.00 Night Table, $12.00





Special

COIL SPRING

Sells Regularly for $12.00

Reduced to $9.75

Finished in gray with spiral, helicon top

Kennard's

$20 MATTRESS

This Week Only $16.75

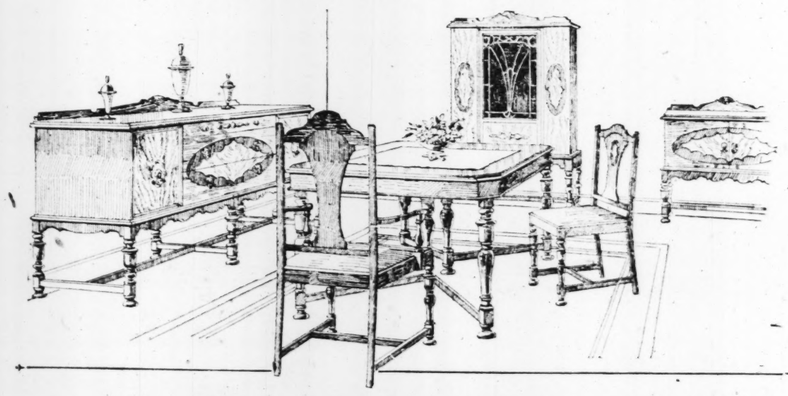
Manufactured for and guaranteed by Kennard's 100% pure, new, cotton felt. Elastic . . . Durable . . . sanitary. A most unusual opportunity . . . full and twin bed size.

EIGHT PIECE

Walnut Dining Room Group

Cabinet to match, $48 **$195** *Serving Table, $29*

The rich, dark brown walnut color of this group combined with good design, dust proof and sound construction work all tend to make it an unusual value at this low price. Other patterns to select from . . . $205 . . . $216 . . . $226 . . . $269.50.



ESTABLISHED 1856

Kennard's

Washington at Fourth

Lower Prices on Domestic Rugs and Carpets

FRENCH WILTON and ANGLO PERSIAN RUGS—best quality of WILTONS . . . . . 9x12 size, $150.00

Wool Wiltons, 9x12, $79.00

SPECIAL!!

45 FRENCH WILTON RUGS, *discontinued patterns*—9x12 size

***Reduced to* $112.50**

Axminster Rugs

Heavy quality woven seamless, in a wide variety of patterns.

9 x 12 . . . . . $33.75
9 x 12 . . . . . $49.50
9 x 12 . . . . . $52.50

CAMEO WILTON OVAL RUGS 27x40 inches $12.50. Come in tan . . taupe . . rose . . jade green . . dark blue . . and violet. New rug on market . . . very attractive for bedrooms.

Velvet Rugs

Splendid quality in Oriental and Persian designs and colorings.

SEAMLESS

9 x 12 . . . $42.50

We take a very sincere pride in our *Wilton Rugs* . . . in the wide range of sizes and beautiful colors and patterns. These rugs may be had from the small 18x36 inch mat to the large 11.3 by 21 foot sizes.

Wool Velvet Carpets..The Yd. $1.75

Desirable for halls and Stairways

Broad-Loom Carpets

Broad-Loom Carpets in Velvet, Wilton and Chenille . . . . in a number of different widths.

Velvet . . . 9x12 . . . at . . . $61.75

Printed and Inlaid Linoleums

Attractive block and tile designs

PRINTED . . . . . $1.00 to $1.20 the square yard
INLAID . . . . . $1.65 to $3.50 the square yard

We wish to call special attention to our selection of Armstrong's new embossed tile inlaid linoleum. $2.50 the sq. yard.

SPECIAL!!

100 ODDS and ENDS

. . *of furniture:* chests . dressers . buffets . beds chairs . rockers, etc. drastically reduced for quick clearance. Each piece plainly marked with the price and grouped together for your convenience. Shop early for choice pieces.



PART TWO

CARDS D

Browns Drop

COBB DELAYS AND ZACHARY WEAKENS

O'Rourke Delivers Deciding Punch—First-Inning Jinx Still With Sisler's Men—Vangilder Hurls in Form.

By J. Roy Stockton
Of the Post-Dispatch Sport Staff.

DETROIT, April 17.—Jonathan Tecumseh Zachary, agriculturist from the south and left-handed pitcher for the Browns, had a hunch this afternoon, but George Sisler paid no attention to it. Sisler believes in base hits and strikeouts, but hunches play no part in his life and because he paid no heed to this perfectly good hunch that came to Jonathan Tecumseh Zachary, the Browns suffered their fourth successive defeat of the season, losing to the Detroit Tigers, 5 to 4, after, for the first time this season, the St. Louis team had been on the long and apparently winning end of the score.

Detroit made the good start that has characterized the work of the enemy in all the games the Browns have played this year. The men of Ty Cobb scored three runs in the first inning, making a total of 16 runs scored against the Browns in the first frame of the four games.

Browns Take the Lead.

But the Browns came from behind. They overhauled the Tigers and passed them and Zachary, going to the mound after Vangilder had retired for a pinch hitter, turned back three Tigers in the eighth inning, retiring Wingo and Fothergill on infield grounders and striking out the dangerous Harry Heilmann.

And then Zachary had his hunch. The Browns were ahead, 4 to 3, having scored two runs in the seventh and two in the eighth. Zachary had a hunch that his day's work was done and like the weary plowman that he has been, he started to plod his way homeward. The low of the kine, winding over the southern lea, was in his ear, and the scent of the beef steak in the hotel dining room was in his nostril. Baseball was no more for him this day and Jonathan Tecumseh Zachary gathered up his personal belongings and trekked for the club house, to have his bath and a rub and journey back to the hotel and the beef steak.

Back to the Hill.

But Sisler cared not for the hunch of Jonathan Jezebel Tecumseh and when Dixon and Robertson had grounded out and it was the pitcher's turn at bat in the ninth inning, Sisler looked for Zachary. He knew that Zachary had struck out the great Heilmann and that only three more outs were needed to end the game and keep that victory for the Browns, and so he sent couriers for the pitcher and told him not to plod homeward wearily or otherwise, but to take his bat, have his turn at the plate and pitch the game through.

It was too bad. Zachary had his turn at bat, grounded to the shortstop and then went to the pitching mound. Only three outs from victory were the Browns. But they never materialized. Two men were turned back, but the third out never was. There is an asterisk at the bottom of the box score which represents that third out or its absence. There were only two out when the winning run was scored for the Tigers, and when Zachary finally was permitted to do his weary plodding homeward to the steak, his head was bent in defeat.

The Brown Blues.

Luzerne Atwell Blue opened the ninth inning as if his name had been Michael Joseph or William John, and plastered Zachary for a double to left field. Tiny Tavener laid down a bunt, sacrificing Blue to third. Mullen batted for Bassler and grounded to Sisler. That was the second out. But there were no more. Woodall batted for

Continued on Page 5-S.

ST-DISPATCH

overings

wer Prices
omestic Rugs
d Carpets

ON and ANGLO PERSIAN RUGS—best
TONS . . . . . 9x12 size, $150.00
Wiltons, 9x12, $79.00

SPECIAL!!
LTON RUGS, discontinued patterns—9x12 size
educed to $112.50

minster Rugs
ven seamless, in a wide variety of patterns.
2 . . . . . $33.75
2 . . . . . $49.50
2 . . . . . $52.50

OVAL RUGS 27x40 inches $12.50. Comes
rose · jade green · dark blue · and violet.
market . . . very attractive for bedrooms.

Velvet Rugs
in Oriental and Persian designs and colorings.
SEAMLESS
x 12 . . . $42.50

e a very sincere pride in our Wilton
· · in the wide range of sizes and
ul colors and patterns. These rugs
e had from the small 18x36 inch
the large 11.3 by 21 foot sizes.

vet Carpets..The Yd. $1.75
esirable for halls and Stairways

oad-Loom Carpets
Carpets in Velvet, Wilton and
· · in a number of different widths.
. . . 9x12 . . . at . . . $61.75

Printed
nlaid Linoleums
Attractive block and tile designs
. . . . . $1.00 to $1.20 the square yard
. . . . . $1.65 to $3.50 the square yard
to call special attention to our
of Armstrong's new embossed
d linoleum. $2.50 the sq. yard.

SPECIAL!!
ODDS and ENDS
ture: chests · dressers · buffets · beds
rockers, etc. drastically reduced for
clearance. Each piece plainly marked
e price and grouped together for your
ience. Shop early for choice pieces.

SPORT SECTION
ST. LOUIS POST-DISPATCH

PART TWO — ST. LOUIS, SUNDAY MORNING, APRIL 18, 1926. — 1—88

CARDS DOWN CUBS, 3-2, IN GAME FULL OF THRILLS

Browns Drop Fourth Straight When Tigers Rally in Ninth for 5-4 Victory

COBB DELAYS AND ZACHARY WEAKENS

O'Rourke Delivers Deciding Punch—First-Inning Jinx Still With Sisler's Men—Vangilder Hurls in Form.

By J. Roy Stockton
Of the Post-Dispatch Sport Staff.

DETROIT, April 17.—Jonathan Tecumseh Zachary, agriculturist from the south and left-handed pitcher for the Browns, had a hunch this afternoon, but George Sisler paid no attention to it. Sisler believes in base hits and strikeouts, but hunches play no part in his life and because he paid no heed to this perfectly good hunch that came to Jonathan Tecumseh Zachary, the Browns suffered their fourth successive defeat of the season, losing to the Detroit Tigers, 5 to 4, after, for the first time this season, the St. Louis team had been on the long and apparently winning end of the score.

Detroit made the good start that has characterized the work of the enemy in all the games the Browns have played this year. The men of Ty Cobb scored three runs in the first inning, making a total of 16 runs scored against the Browns in the first frame of the four games.

Browns Take the Lead.

But the Browns came from behind. They overhauled the Tigers and passed them and Zachary, going to the mound after Vangilder had retired for a pinch hitter, turned back three Tigers in the eighth inning, retiring Wingo and Fothergill on infield grounders and striking out the dangerous Harry Heilmann.

And then Zachary had his hunch. The Browns were ahead, 4 to 3, having scored two runs in the seventh and two in the eighth. Zachary had a hunch that his day's work was done and like the weary plowman that he has been, he started to plod his way homeward. The low of the kine, winding over the southern lea, was in his ear, and the scent of the beef steak in the hotel dining room was in his nostril. Baseball was no more for him this day and Jonathan Tecumseh Zachary gathered up his personal belongings and trekked for the club house, to have his bath and a rub and journey back to the hotel and the beef steak.

Back to the Hill.

But Sisler cared not for the hunch of Jonathan Jezebel Tecumseh and when Dixon and Robertson had grounded out and it was the pitcher's turn at bat in the ninth inning, Sisler looked for Zachary. He knew that Zachary had struck out the great Heilmann and that only three more outs were needed to end the game and keep that victory for the Browns, and so he sent couriers for the pitcher and told him not to plod homeward wearily or otherwise, but to take his bat, have his turn at the plate and pitch the game through.

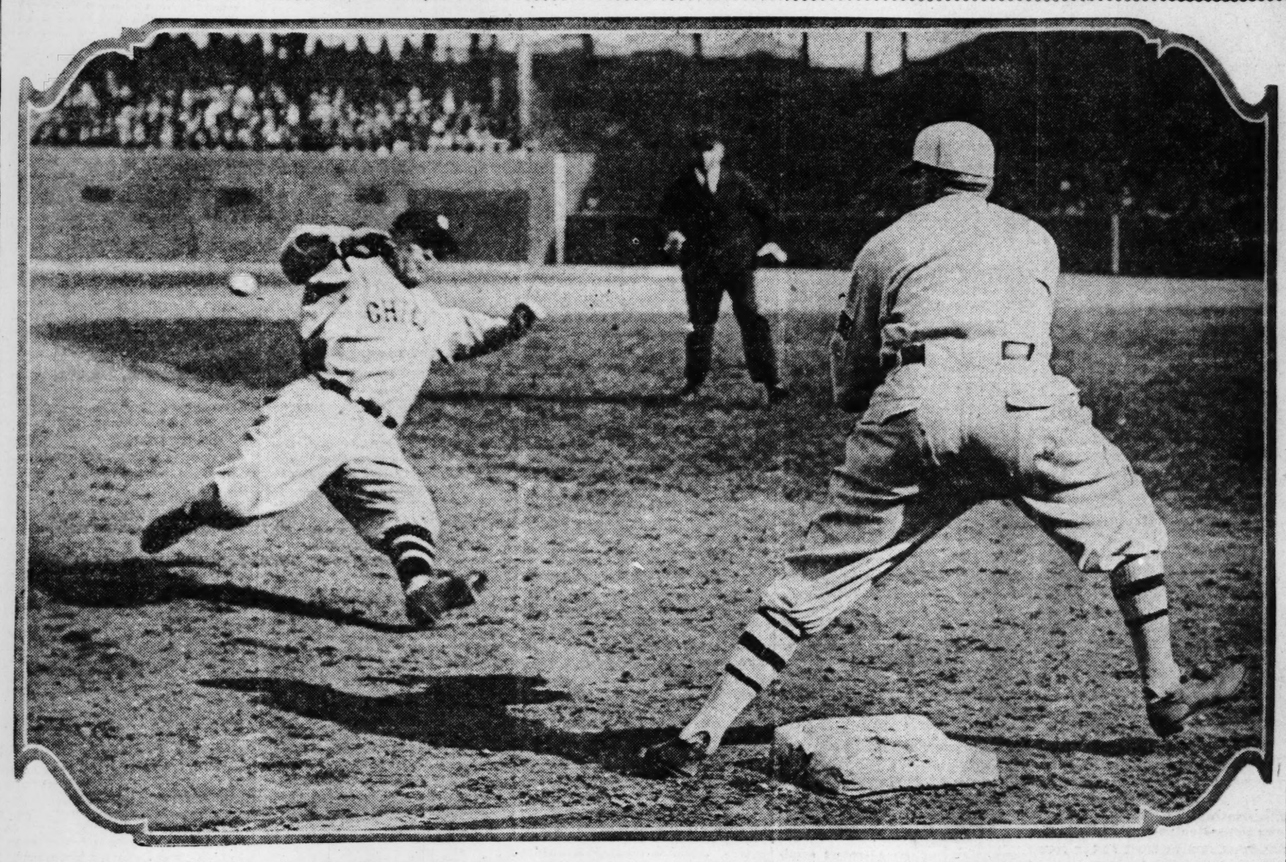
It was too bad. Zachary had his turn at bat, grounded to the shortstop and then went to the pitching mound. Only three outs from victory were the Browns. But they never materialized. Two men were turned back, but the third out never was. There is an asterisk at the bottom of the box score which represents that third out or its absence. There were only two out when the winning run was scored for the Tigers, and when Zachary finally was permitted to do his weary plodding homeward to the steak, his head was bent in defeat.

The Brown Blues.

Luzerne Atwell Blue opened the ninth inning as if his name had been Michael Joseph or William John, and plastered Zachary for a double to left field. Tiny Tavener laid down a bunt, sacrificing Blue to third. Mullen batted for Bassler and grounded to Sisler. That was the second out. But there were no more. Woodall batted for

Continued on Page 5-S.

Which Won the Race to Third Base: The Ball or Runner?



In the third inning of yesterday's Cardinal-Cub game, with Adams of Chicago on second base, Brooks flied to Heine Mueller. After the catch, Adams dashed for third and the picture shows the ball in close pursuit. In fact it appears to be at Adams' shoulder as he starts his hook slide. Adams was safe.

HORNSBY'S MEN MAKE FOUR HITS OFF KAUFMANN COUNT; SHERDEL TIGHT IN PINCHES

Heine Mueller Gets Home on a Delayed Double Steal—Pitchers Enliven Contest With a Row—Sherdel Picks Heathcote Off First for Final Out.

By Herman Wecke.
Of the Post-Dispatch Sport Staff.

Inside baseball, the kind that folks have read about, was on tap at new Sportsman's Park yesterday. It was put on by the Cardinals. Their strategy was "to win without base hits." Outhit, 8 to 4, the men of Hornsby continued their winning ways, defeating the Cubs of Chicago, 3 to 2, in the series opener. A crowd estimated at 14,000 persons witnessed the contest.

It was a thriller from start to finish. The result was in doubt until the last batter had been retired. There was enough good baseball in the ninth round to last an entire game. For instance, Freigau started with a double. Grimm tried to sacrifice him along, but Sherdel picked up his bunt and tossed to Bell to retire Freigau. Then Tolson went up for Cooney and Bottomley made a fine catch of his foul.

But the game was not over. Heathcote, who ran for Grimm, was still on first and Gabby Hartnett, a dangerous hitter, was at bat. But Sherdel ended the game by picking Heathcote, one of the fastest men in baseball, off first with a snap throw to Bottomley. Thus were the Cardinals, though outswatted 2 to 1, able to capture their fourth game of the season and share first place with the Phillies.

Kaufmann Fans Nine Batters.

It was a great contest and a tough one for Tony Kaufmann, considered one of the aces of the Cubs' staff, to loose. But Kaufmann has no one but himself to blame. Kaufmann was wilder than a march hare in the first. He walked three men and two of those passes were turned into runs. Of the four swats off him, one, credited to Bottomley, was of the infield variety. In addition Kaufmann struck out nine batters and lost because the men behind him were unable to turn eight hits into more than two tallies.

Bill Sherdel, mainstay of the Cardinal hill corps in 1925, was the fourth local pitcher in five days to come through with a sterling performance. Sherry was found for eight hits but he kept them so well scattered that in only two rounds were the Bruins able to tally.

The Cardinals' winning marker came in the eighth, with one out. Mueller shot a double to right center, then came a break. Adams booted Hornsby's roller. Bottomley smashed one at Grimm too hot to handle and Mueller tallied with the run that decided the thrilling battle.

Pitchers Have a Row.

A feud between the rival pitchers, Sherdel and Kaufmann, enlivened the proceedings in the fifth. For a time it appeared as if something might come of it, but it subsided quickly.

It came with Sherdel at the bat. Kaufmann hurled two pitches close to the little left-hander's head. Willie's bat went through the air toward the Bruin right-hander, and Sherdel followed the war club out to the hill. Players of both teams gathered around. However, nothing came of it.

The Cubs got off to a running start with an unearned run, with one out Scott singled and advanced on Blades' fumble. Brooks went out, but Wilson was safe on a boot by Thevenow and Scott tallied. This Scott is from Kansas City and is an outfielder Branch Rickey tried to get for the Cardinals two years ago.

Luck on Both Sides.

Hornsby's men were equally fortunate. In fact, they got everything that can be considered in the light of good fortune. They scored twice without the semblance of a base hit. Kaufmann, who is like the "Little girl with a curl in the middle of her forehead," in this round was "very, very wild." He walked Blades, Mueller and Hornsby to fill the corners. Bottomley filed to Wilson and Blades counted.

After Hafey had struck out, the Cards put over a bit of inside baseball. **Mueller and Hornsby started a delayed double steal and when Kaufmann delayed his throw to Cooney too long, Mueller scored before the Cardinal manager was run down between first and second.**

Cooney's single and steal of second and Hartnett's safe rap tied it for Chicago in the seventh.

It took a great bit of fielding to keep the Cubs from going ahead in the eighth. With one out, Mueller made a sensational running catch of Scott's drive to deep center. Then Brooks was safe on Hornsby's fumble, Wilson smashed a perfectly good double to right, but Brooks evidently had never heard of Hafey's great throwing arm. He tried to score and was cut down on Chick's great heave to O'Farrell. Brooks never did get close to the payoff station.

Mueller's Big Day.

CHICAGO.	AB.	R.	H.	O.	A.	E.
Adams 2b.	4	0	1	0	0	1
Scott lf.	4	1	2	3	0	1
Brooks rf*	3	0	0	2	0	0
Wilson cf.	4	0	1	1	0	0
Freigau 2b.	4	0	2	0	3	1
Grimm 1b.	4	0	0	9	0	1
Cooney ss.	3	1	1	2	2	0
Hartnett c.	3	0	1	10	0	0
KAUFMANN P.	3	0	0	0	1	0
Tolson 2b.	1	0	0	0	0	0
Heathcote	0	0	0	0	0	0
Totals	33	2	8	26	6	3

CARDINALS.	AB.	R.	H.	O.	A.	E.
Blades lf.	3	1	0	3	0	1
Mueller cf.	2	2	1	2	0	0
Hornsby 2b.	3	0	0	0	2	1
Bottomley 1b.	3	0	1	13	0	0
Hafey rf.	4	0	0	1	1	0
Bell 3b.	4	0	1	2	1	0
O'Farrell c.	3	0	0	5	1	0
Thevenow ss.	3	0	0	1	4	1
SHERDEL P.	3	0	1	0	3	0
Totals	28	3	4	27	12	3

Innings—	1	2	3	4	5	6	7	8	9	
Chicago	1	0	0	0	0	0	1	0	0	—2
Cardinals	2	0	0	0	0	0	0	1	*	—3

Two-base hits—Bell, Wilson, Mueller, Freigau. Sacrifice hits—Bottomley, Brooks. Stolen bases—Mueller (2), Cooney. Double play—Hornsby, Thevenow and Bottomley. Wild pitch—Kaufmann. Hit by pitched ball—By Kaufmann, Mueller. Bases on balls—Off Kaufmann, 3. Struck out—By Kaufmann, 9; by Sherdel, 3. Left on bases—Cardinals, 6; Chicago, 5. Time of game—1h. 47m. Umpires—Rardon and Pfirman.

A Little Closer

BROWNS.	AB.	R.	H.	O.	A.	E.
Durst, rf.	4	1	1	4	0	0
Lamotte, ss.	4	1	1	1	4	0
Sisler, 1b.	4	1	2	11	0	0
Williams, lf.	4	0	1	4	0	0
McManus, 2b.	4	0	1	1	1	0
Jacobson, cf.	4	0	0	2	0	0
Dixon, c.	4	0	1	3	0	0
Robertson, 3b.	4	0	1	0	2	0
Vangilder, p.	2	0	0	0	1	1
Zachary, p.	1	0	0	0	0	0
**Bennett	1	1	1	0	0	0
Totals	36	4	9	*26	8	1

*Two out when winning run was scored.
**Batted for Vangilder in eighth.

DETROIT.	AB.	R.	H.	O.	A.	E.
Warner, 3b.	5	1	3	0	2	0
O'Rourke, 2b.	4	1	1	3	7	0
Wingo, lf.	2	0	0	1	0	0
Fothergill, cf.	4	1	1	1	0	0
Heilmann, rf.	4	0	1	0	0	0
Blue, 1b.	4	1	1	17	0	0
Tavener, ss.	1	0	0	1	5	1
Bassler, c.	3	0	0	4	0	0
Holloway, p.	3	0	0	0	2	0
Barfoot, p.	0	0	0	0	0	0
*Mullen	1	0	0	0	0	0
**Woodall	0	0	0	0	0	0
***Neun	0	1	0	0	0	0
Totals	31	5	7	27	16	1

*Batted for Bassler in ninth.
**Batted for Barfoot in ninth.
***Ran for Woodall in ninth.

Innings—	1	2	3	4	5	6	7	8	9	
Browns	0	0	0	0	0	2	2	0	—4	
Detroit	3	0	0	0	0	0	2	—5		

Two-base hits—Fothergill, Heilmann, Sisler, Bennett, Blue, O'Rourke. Sacrifices—O'Rourke, Wingo, Tavener. Double plays—O'Rourke, Tavener and Blue; Warner, O'Rourke and Blue. Left on bases—Browns, 5; Detroit, 7. Bases on balls—Off Vangilder, 3; off Zachary, 1. Struck out—By Vangilder, 1; by Zachary, 1; by Holloway, 4. Hits—Off Vangilder, 4 in 7 innings; off Zachary, 3 in 1 2-3 innings; off Holloway, 9 in 7 1-3 innings; off Barfoot, none in 1 2-3 innings. Winning pitcher—Barfoot. Losing pitcher—Zachary. Umpires—Ormsby, Evans and Owens. Time of game—2h., 0m.

College Baseball

Concordia 14, McKendree 1.
Oklahoma Aggies 7, Missouri U. 4.
W. Virginia U. 9, Muskingum 8.
Kentucky 10, Georgetown College 0.
Georgia 11, Michigan 1.
Illinois 11, Iowa 4.
Harvard 7, Wesleyan 6.
Fordham 15, Yale 5.
Columbia University 8, Pennsylvania 5.
Georgia Tech 12, Alabama 10.
Wisconsin 3, Northwestern 2.
Navy 10, Catholic University 4.

Illinois and Michigan Each Win Four Firsts in Ohio Relay Meet

More Than a Dozen Records Fall in Columbus Competition—Guthrie of Ohio State Takes Two Hurdle Events.

By the Associated Press.

COLUMBUS, O., April 17.—Honors were widely scattered in the annual Ohio relays today at Ohio State University Stadium. Upward of a dozen meet records were broken in 36 major events.

Illinois and Michigan each scored four firsts in the university division with Ohio State trailing closely with three. Wisconsin captured two. In the college runs, Ohio Wesleyan, Michigan State Normal and Michigan State College athletes were outstanding.

Among Class A high schools, Urbana (Ill.) athletes attracted chief attention. Urbana sprinters captured two events and St. John's Military Academy of Wisconsin took one of the nine in that division.

Interest centered in the two hurdle races, the 120-yard high and 220 low, in the university division. Capt. George "Phin" Guthrie, Ohio State captain and national hurdle champion, and Werner, Illinois captain and Guthrie's opponent in numerous hurdle races in the last two years, were the principal contestants. Guthrie won both and in the high hurdles set a meet record of 15s. flat, bettering his former mark by 2-10s. Guthrie was awarded two gold watches, the prizes, but presented one to Werner.

A Sensational Finish.

A sensational finish was witnessed in the distance medley relay for universities, won by Illinois. Kennedy, Ohio State two-miler, led until the home stretch, when he was overtaken by Little of Indiana. Then both were nosed out by Stellam of Illinoios.

Michigan took all three places in the 100-yard dash. The time of Hester, the winner, was 3-10 second behind DeHart Hubbard's mark of 9 8-10.

Illinois was strong in the field events. After White had won the pole vault, his teammate, Lyon, set a new meet record for the shotput, at 45 feet 1⅜ inches. The Illini team in the distance medley race

Continued on Next Page.

TOD SLOAN WINS IN FAST TIME AT TIJUANA; MEET CLOSES TODAY

By the Associated Press.

TIJUANA, April 17.—After several indifferently run races, Baron Long's 2-year-old colt, Tod Sloan, won a fine four-furlong purse race here today, coming within a fifth of a second of the track record. The mutuels paid $10.60 for $2 on the colt's chances.

Tomorrow the 1925-26 Tijuana season closes with an Au Revoir Handicap at one mile. It is a light weight affair with handicap and claiming material entered to contend for the $1500 purse. Cherry Tree and Dr. Clark are the best known of the nine entries, the former carrying top weight of 105 pounds.

Weather predictions are for unsettled conditions with probable rain.

MRS. A. H. CHAPIN JR. AND LANG WIN NORTH AND SOUTH NET TITLES

By the Associated Press.

PINEHURST, N. C., April 17.—Mrs. A. H. Chapin Jr., Springfield, Mass., today won the North and South women's singles tennis championship by defeating Miss Martha Bayard Short Hills, N. J., 6—3, 7—5.

Miss Bayard, however, paired with Miss Penelope Anderson of Richmond, Va., won the women's doubles title, 11—9, 6—4, from Mrs. Chapin and Mrs. B. F. Briggs, Pelham, N. Y.

Jerry Lang of New York won the North and South men's singles title by defeating A. H. Chapin Jr., 3—6, 2—6, 10—8, 6—4, 6—4.

Chapin and S. Howard Voshell, New York, won the men's doubles honors, downing R. B. Bidwell, Boston, and T. Harada, Japanese star, 6—0, 6—1.

Today's IF Table

NATIONAL LEAGUE.

CLUB.	W.	L.	Pct.	If They Win.	If They Lose.
CARDINALS	4	1	.800	.833	.667
Philadelphia	4	1	.800	.833	.667
New York	3	1	.750	.800	.600
Cincinnati	3	1	.750	.800	.600
Brooklyn	1	3	.250	.400	.200
Chicago	1	3	.250	.400	.200
Pittsburg	1	4	.200	.333	.167
Boston	1	4	.200	.333	.167

AMERICAN LEAGUE.

CLUB.	W.	L.	Pct.	If They Win.	If They Lose.
Chicago	3	1	.750	.800	.600
New York	3	1	.750	.800	.600
Detroit	2	1	.667	.750	.500
Cleveland	2	1	.667	.750	.500
Washington	3	2	.600	.667	.500
Boston	2	2	.500	.600	.400
Philadelphia	1	4	.200	.333	.167
BROWNS	0	4	.000	.200	.000

Today's Schedule.

NATIONAL LEAGUE.
Chicago at St. Louis.
Pittsburg at Cincinnati.
Boston at New York.
Philadelphia at Brooklyn.

AMERICAN LEAGUE.
Browns at Detroit.
Cleveland at Chicago.
New York at Washington.
Only games scheduled.

Yesterday's Results.

NATIONAL LEAGUE.
Cardinals 3, Chicago 2.
Cincinnati 4, Pittsburg 3.
Philadelphia 15, Brooklyn 3.
New York 4, Boston 2.

AMERICAN LEAGUE.
Detroit 5, Browns 4.
Cleveland 2, Chicago 0.
Boston 6, Philadelphia 1.
New York 8, Washington 6.

Sammy Baker Scores Kayo.

By the Associated Press.

NEW YORK, April 17.—Sergt. Sammy Baker of New York scored a technical knockout over Harry Dudley, Negro welterweight of California, in the sixth round of a 12-round match tonight. Dudley, floored in the fifth round, was reeling under terrific punishment after two minutes of the sixth when the referee stopped the contest.

Quick Victory for Loayza.

NEW YORK, April 17.—Stanislaus Loayza, outstanding South American lightweight challenger, scored a quick victory over Jack Darcy, of Philadelphia, tonight, flooring him three times in the first round and putting him down for the count of ten after 59 seconds of the second round.

Gehrig, Collins And Ruth Win Game for Yanks

Washington Pitchers Yield 15 Hits, Including Two Home Runs.

WASHINGTON, April 17.—The Yankees slugged their way to second place in the American League standing by walloping the Griffmen in the opening game of the series today, 8 to 6. The visitors pounded a trio of local hurlers for 15 safeties aggregating 29 bases, the collection including circuit drives by Gehrig and Collins. Gehrig's blow in the first carried over the right field barrier and accounted for three runs, Koenig and Combs being on base at the time. When Meusel singled and Koenig doubled the Yankees had a start of four tallies in the initial round, all at the expense of Alex Ferguson.

Jones, who started in the box for the Yanks, failed to last a round, a couple of passes with doubles by the Harris boys and Judge's single tying the score. Collins got his homer, a drive into the left field stands, in round two, after which Ferguson gave way to Ogden.

NEW YORK.	AB.	R.	H.	E.
Koenig ss.	4	1	2	0
Combs cf.	5	2	3	0
Gehrig 1b.	4	2	3	0
Ruth rf.	4	0	0	0
Meusel lf.	4	1	1	0
Lazeri 2b.	5	0	0	0
Durham 3b.	4	0	2	0
Collins c.	3	1	2	0
Jones p.	0	0	0	0
Hoyt p.	4	0	0	0
Totals	38	8	15	0

WASHINGTON.	AB.	R.	H.	E.
Rice cf.	3	2	1	0
S. H'n 2b.	3	2	1	0
Goslin lf.	3	1	0	0
J. Ha's rf.	4	1	2	0
Judge 1b.	3	1	1	0
Bluege 3b.	4	0	1	0
Myatt ss.	4	0	0	0
Ruel c.	4	0	0	0
Ferguson p.	0	0	0	0
Tobin p.	1	0	0	0
Ogden p.	1	0	0	0
Kelley p.	0	0	0	0
**Tate	1	0	0	0
†Severeid	1	0	0	0
Totals	31	6	6	1

Innings—	1	2	3	4	5	6	7	8	9	
New York	1	0	1	0	1	0	0	0	5	—8
Washington	4	0	2	0	0	0	0	0	—6	

Summary: Two-base hits—Ruan, S. Harris, J. Harris, Collins. Three-base hits—Combs, Bluege, Gehrig. Ruth. Home runs—Gehrig, Collins. Sacrifices—Meusel. Double plays—Collins to Koenig. Left on bases—Washington, 3; New York, 7. Base on balls—Off Ogden, 1; off Jones, 1; off Hoyt, 3; off Kelley, 1. Struck out—By Ferguson, 1; by Ogden, 2; by Hoyt, 2; by Kelley, 3. Hits—Off Jones, 3, none out in first inning; off Ogden, 7 in 5 innings; off Hoyt, 3 in 3 innings; off Ferguson, 6 in 2 innings; off Kelley, 2 in 2 innings. Hit by pitcher—By Ferguson (Koenig); by Jones (Rice). Winning pitcher—Hoyt. Losing pitcher—Ferguson. Umpires—Nallin, Geisel and Connolly. Time of game—1h. 50m.

Rhem to Oppose Blake Today

All Chicago Infielders at One Time Played With Cardinals—Freigau Turns Star Fielding Play.

Flint Rhem, who subdued the Pirates in the opening game of the season, will in all probability be the Cardinals' hurler in the second clash of the series with the Bruins this afternoon. "Sheriff" Blake, another right-hander, is due for the visiting aggregation. Play at 3 o'clock.

It was a former Cardinal infield that faced the men of Hornsby in the series opener. Grimm, Adams, Cooney and Freigau at one time or other have all been with the St. Louis team. Jimmy Burke, once manager of the Browns, was another former St. Louis favorite on the field. He coached on the base

Continued on Next Page.

NEBRASKA RELAY TEAM SETS WORLD'S RECORD AT KANSAS GAMES

LOCKE EQUALS RECORD TIME AT 100 YARDS

Cornhusker Sprinter Shines as Anchor Man in Setting the Half Mile Mark, and in the Sprints.

By the Associated Press.

LAWRENCE, Kan., April 17.—One world's record was broken and another tied in a flood of brilliant performances at the Kansas relays here today.

The University of Nebraska's half-mile relay team established a new world mark of one minute 26.6 seconds, clipping four-tenths of a second off the former record made by the University of Illinois last year.

Roland Locke of Nebraska tied the world's record of 9.6 seconds in the finals of the 100-yard dash, beating Dellamaria, Notre Dame University by little more than a yard. Locke then ran as anchor on the record-breaking Cornhusker relay team.

Hoff Objects to Movies.

Charles Hoff of Norway, world's pole vault champion, failed in an attempt to break his outdoor record of 13 feet 11 13-16 inches. His best effort was 13 feet 4 inches. The bar was raised to 13 feet 9 inches, but the Norwegian star failed to clear it in three trials.

Hoff refused to permit motion picture cameramen toy record his performance, and it was only after officials of the relays prevailed upon the movie men to take down their machines that he touched his bamboo.

Hein, Daily, Davenport and Locke composed the record-breaking Nebraska relay team. Running in the order named, the Cornhusker sprinters, each traveling 220 yards, led all the way, the brilliant Locke outdistancing his Illinois opponent by about two yards at the tape. Kansas was a close third.

Five Meet Records Broken.

Five meet records also went by the boards, and one, also an intercollegiate mark, was equaled.

The one-mile relay team of the Devitt High School, Washington, D. C., made a new mark in the one mile high school, winning the race in 3m. 30.3 s.

The University of Iowa set up a new meet record of one minute, 20 seconds in winning the one mile University relay for the third straight year, taking possession of the Dr. John Outland cup.

Baker University of Baldwin City, Kan., set a new mark for the meet of 7 minutes, 43.3 seconds in the College medley relay and Occidental College of Los Angeles established another in the one-mile event. Occidental's time was 3 minutes, 28.1 seconds, eight-tenths of a second better than the former mark.

The University of Kansas equaled its own intercollegiate record of 42 seconds in winning the quarter mile relay.

The summaries:

120-YARD HIGH HURDLES (finals)—Won by Tanner, Occidental; Weir, Nebraska, second; Weber, Emporia (Kan.) State Teachers' College, third; Doornbos, Kansas, fourth. Time, 15.5s.

TWO-MILE UNIVERSITY RELAY—Won by Northwestern (Reynolds), Furrey, Garvey, Martin); Kansas Aggies, second; Nebraska, third. Time, 7m. 50.4s.

100-YARD DASH—(Final): Won by Locke, Nebraska; Della Maria, Notre Dame, second; Keane, Creighton, third; O'Shields fourth. Time, 9.6 secs.

TWO-MILE COLLEGE RELAY—Won by Haskell (Manuel Roberts, Yellowhorse, (Whitebird) Occidental College, second. Time, 8m. 6s.

SHOT-PUT—Won by J. Kuck, Emporia, Kan., State Teachers; Rinefort, Grinnell, second; Kriemlemyer, Nebraska, third; F. Kuch, Emporia, Kan., State Teachers, fourth. Distance, 49 feet 2¼ inches.

QUARTER-MILE RELAY—Won by Kansas (McHenry, Grady, Wongwai, Roonsey); Illinois, second; Occidental, third. Time, 42 flat. Ties record.

UNIVERSITY HALF-MILE RELAY—Won by Nebraska (Pelin, Daly, Davenport, Locke); Illinois second; Kansas third. Time, 1:26.6. A new world's record, breaking that set by Illinois last year.

HALF MILE COLLEGE RELAY—Won by Occidental (Purser, M. Nash, Broadhead, V. Nash); Pittsburg, Kan., Teachers' College, second; Southwestern, Winfield, Kan., third. Time, 1:28.1.

FOUR-MILE UNIVERSITY RELAY—Won by Illinois (Rue, McElee, Dickenson, White); Michigan, second; Oregon Aggies, third. Time, 18:18.3.

DISCUS—Won by Rinefort, Grinnell, 138 feet 4 inches; Doyle, Michigan, second, 133 feet 4 inches; Gootch, Texas, third, 131 feet 5 inches; Meeter, Grinnell, fourth, 129 feet 9 inches.

UNIVERSITY MEDLEY RELAY—Won by Iowa State (Caulum, Price, Crawford, Conger); Oklahoma A. and M., second; Texas University, third; Nebraska, fourth; Kansas Oklahoma State University, fourth. Time, 7:42.3.

MEDLEY COLLEGE RELAY—Won by Baker (Liddle, Scott, Smith, Hogard), Occidental, second; Pittsburg, Kansas State Teachers, third; Haskell, fourth. Time—7:42.3, new Kansas relay record.

BROAD JUMP—Won by Wallace, Illinois, 23 feet 8 inches; Stephens, Nebraska, second, 23 feet 4 inches; Nash, Occidental, third, 23 feet ¼ inch; Shepard, Texas, and Keane, Creighton, tied for fourth, 22 feet 2¾ inches.

ONE-MILE JUNIOR COLLEGE RELAY—Won by Kemper (Perkins, Anderson, Jacobson, Laidlen); Rockhurst College, second; Kansas City, Mo., third; Kansas City, Kan., fourth. Time—3:30.

ONE-MILE UNIVERSITY RELAY—Won by Iowa University (Beatty, Swenson, Roberts, Kuhel); Nebraska, second; Drake, third; Minnesota, fourth. Time: 3:20 (new relay record).

3000-METER RUN—Won by Osife, Haskell; Hubbard, Minnesota, second; Hunter, Iowa University, third; Welch, Hastings College, fourth. Time: 9:03.3.

SPECIAL 440-YARD RUN—Won by Adrian Paulen, Holland; Griffin, Oregon Aggies, second; Meadow, Kansas, third. Time: 48.0 seconds.

JAVELIN THROW—Won by John Kuck, Kansas State Teachers College, Emporia, 208 ft. 6¼ in.; Cox, Oklahoma, second, 186 ft. 3½ in.; Northrop, Nebraska, third, 184 ft. 4½ in.; Good, McKendree College, Lebanon, Ill., fourth, 182 ft. 5 in.

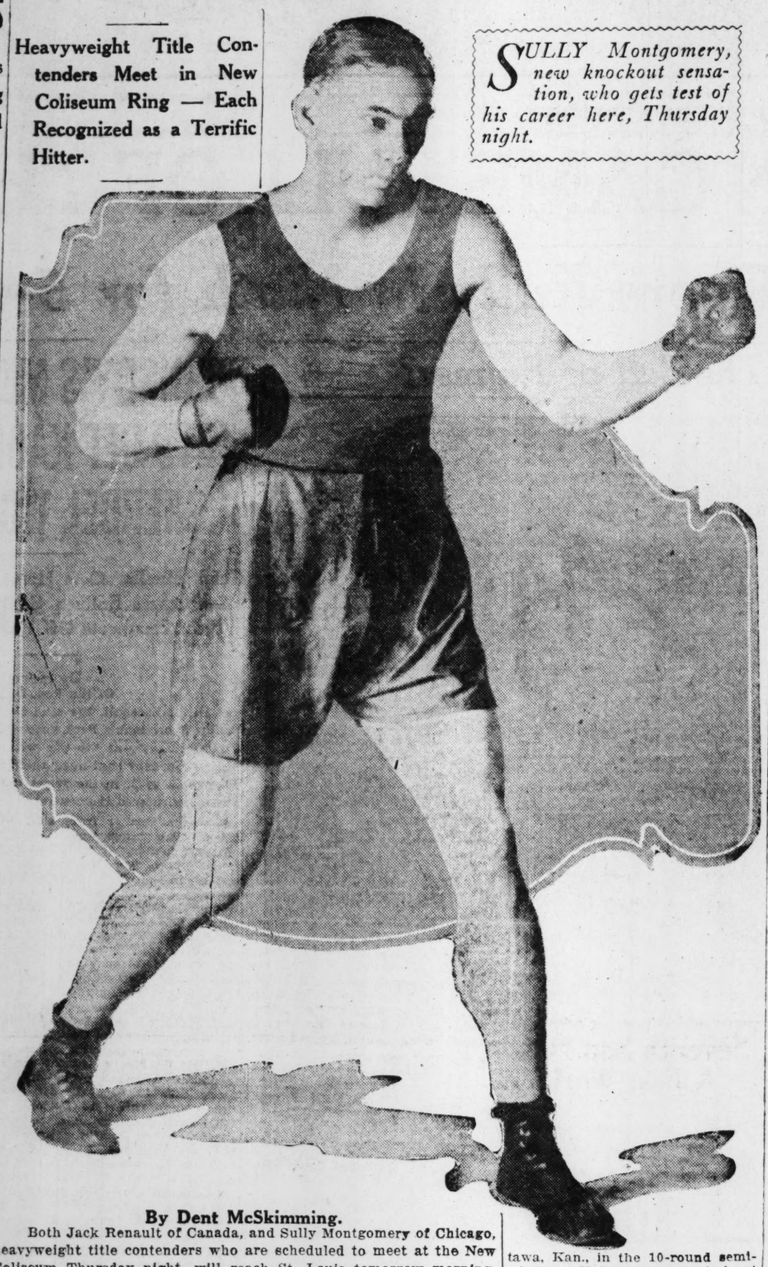
HIGH JUMP—Won by Shephard, Texas, six feet four inches; McGinnis, Wisconsin, and Poole, Knox College, tied for second at six feet.

ONE MILE COLLEGE RELAY—Won by Occidental (Purser, Nash, Montgomery, Bailey); Knox College, second; Baker University, Oklahoma Baptist, fourth. Time, 3:29.

POLE VAULT—Potts, Oklahoma, Wiesig, Nebraska, Cummings, Kansas Aggies, tied for first at 12 feet 11½ inches; Gerrun, Michigan, fourth; 12 feet 8½ inches.

Montgomery and Renault Here Tomorrow for Thursday's Bout

Heavyweight Title Contenders Meet in New Coliseum Ring — Each Recognized as a Terrific Hitter.



SULLY Montgomery, new knockout sensation, who gets test of his career here, Thursday night.

By Dent McSkimming.

Both Jack Renault of Canada, and Sully Montgomery of Chicago, heavyweight title contenders who are scheduled to meet at the New Coliseum Thursday night, will reach St. Louis tomorrow morning, it was announced last night by Matchmaker Gene Straus. Montgomery had promised to be here this morning but he requested another day's grace because of the sudden illness of his baby daughter.

Each of the above named principals has appeared here before, but this visit differs from all others in that there is no element of a "set-up" in this bout. Several months ago Renault made a very favorable impression upon a large crowd when he scored a technical knockout over Sergeant Jack Adams, who had never before suffered a defeat. Later, Sully Montgomery caused a near epidemic of heart failure among 7000 spectators when he literally smashed the husky Eddie Kealey to the ring floor in less than two minutes of the first round.

But, in each case, the victory was not thoroughly satisfactory to a discriminating public for the reason that the defeated man was not of sufficiently high caliber. There was little doubt in each case who would be the ultimate winner. Adams was no match for Renault and Kealey had not proved that he was tough enough to stand up before the terrific hitting of the former Centre College football star, Montgomery.

With the add of a few good breaks, Matchmaker Gene Straus has succeeded in bringing together these two smashing Goliaths of the ring and there are few persons prepared to predict the outcome of the match. Montgomery's recent series of knockout victories stamps him as a man who can put astounding power into his punches He is not a loop-the-loop swinger either. Against Kealey his every punch was a short, sharp drive from the shoulder. Renault, of course, is quite well established as one of the most effective heavyweight fighters in the ring today.

The heavyweight feature is well supported by 26 rounds of milling between flyweights, bantamweights, featherweights and lightweights. Johnny (Pee-Wee) Kaiser, local bantam pride, will be paraded against Denver Kid of Ottawa, Kan., in the 10-round semi-windup. Kaiser, at present, is at the zenith of his fighting career. Since the first of the year he has been going like a house afire.

The Kid comes shrouded in mystery. He is something of an unknown quantity and quality in this section of the fistic world, yet he has presented a record of having lost but two bouts out of 38 starts. He may have a little surprise in store for our popular little Pee-Wee.

Another southwesterner is making his debut on the card. He is Joe Rivers of Kansas City, but not the great little Joe Rivers of Los Angeles who was a constant runner-up for the lightweight title in the days of Ad Wolgast, Willie Ritchie and Freddy Welsh. This Rivers is also of Castallian parentage. Rivers has been matched to box the tough and rugged South Side German, Chick Saunders. They are featherweights and are down for a six-round jaunt. Gene Riley and Willie Ramsey, local lightweights, will box six rounds, and Billy Cain and George Katchell, flyweights, tangle in the four-round opener.

Tyson's Double Wins for Giants

New York Hits Genewich Hard in the Pinches, Score 4 to 2.

Special to the Post-Dispatch.

NEW YORK, N. Y., April 17.—The New York Giants took the first game of their series with the Boston Braves this afternoon, hitting Genewich when hits meant runs. McQuillan, who opposed him, was given brilliant support. The score was 4 to 2.

BOSTON.	AB.	R.	H.	E.	NEW YORK.	AB.	R.	H.	E.
Gau'au 2b	3	0	0	0	Lin'm 3b	4	0	0	0
Wilson lf	4	0	0	0	Frisch 2b	3	1	1	0
Welsh rf	4	0	0	0	Young rf	4	0	1	0
Brown cf	4	1	1	0	Meusel lf	4	1	3	0
Jan'k 1b	4	0	1	0	Kelly 1b	3	0	2	0
John'n 3b	4	0	2	1	Tyson cf	3	0	2	1
Barf't ss	3	0	0	0	Jackson ss	2	0	0	0
Taylor c	3	0	0	0	Hartley c	3	0	0	0
Gen'ich p	2	0	1	0	McQ'lan p	3	0	0	0
Totals	31	2	7	1	Totals	30	4	9	1

Innings	1	2	3	4	5	6	7	8	9
Boston	0	0	0	0	0	0	0	0	0 — 2
New York	0	1	1	0	0	0	2	0	x — 4

Summary: Two-base hits—Meusel, Frisch (2), Johnston, Tyson. Three-base hit—Genewich. Sacrifice hits—Genewich, Baker. Stolen bases—Frisch, Meusel. Double plays—Bancroft to Gautreau to Burrus (2); Welch to Burrus. Left on bases—New York 7; Boston, 5. Bases on balls—Off McQuillan, 1; off Genewich, 3. Struck out—By McQuillan, 1; by Genewich, 3. Umpires—Hart and Klem. Time of game—1h. 52m.

College Lacrosse.

Navy 23, Lafayette 0.
Johns-Hopkins 11, Virginia 1.
Syracuse 1, Oxford-Cambridge 0.

Minor League Results.

AMERICAN ASSOCIATION.

Milwaukee 7, Indianapolis 1.
Toledo 7, Minneapolis 6.
Columbus 5, St. Paul 2.
Louisville 8, Kansas City 7.

INTERNATIONAL LEAGUE.

Syracuse 8, Jersey City 3.
Newark 12, Buffalo 11.
Toronto 14, Reading 3.
Baltimore 14, Rochester 3.

PACIFIC COAST.

Sacramento 7, Oakland 1.
Portland 8, Seattle 6.
Los Angeles 7, Hollywood 3
San Francisco, Missions 2, San Francisco Seals 2. (Called seventh, rain.)

WESTERN ASSOCIATION

Ardmore 9, McAlester 2.
Muskogee 4, Okmulgee 2.
Fort Smith 7, Springfield 4.

TEXAS.

Forth Worth 3, Dallas 9.
Waco 2, San Antonia 4.
Wichita Falls 3, Shreveport 8.
Beaumont-Houston, rain.

SOUTHERN ASSOCIATION.

New Orleans 10, Mobile 5.
Memphis 6, Little Rock 5.
Atlanta 8, Chattanooga 1.
Birmingham 11, Nashville 4.

COTTON STATES.

Hattiesburg 4, Jackson 0.
Meridian 4, Alexandria 3.
Laurel 7, Monroe 1.
Gulfport 6, Vicksburg 2.

Concordia Nine Beats McKendree

Preachers Play Tight Ball While Visitors Falter; Score 14 to 1.

Concordia Seminary's baseball team defeated the McKendree College nine at St. Louis U. Field yesterday afternoon by the score of 14 to 1. The McKendree defense was ragged from the very start and Concordia sandwiched base hits between errors and walks to pile up runs. About 250 persons attended the game.

The box score:

CONCORDIA.	AB.	R.	H.	E.	McKENDREE.	AB.	R.	H.	E.
Wesche,ss	4	3	2	0	Brown,3b	3	0	0	1
Kel'nn,cf	4	1	2	0	Koiesa,cf	3	1	0	0
Heine,rf	2	2	0	0	Oster,2b	3	0	1	0
Theiss,lf	4	2	2	0	Isom,rf	1	0	0	0
Rein,1b	3	2	1	0	Kesser,p	3	0	1	0
Kruske,3b	3	0	2	0	Jack,lf	3	0	1	0
Beins,2b	3	0	0	1	Todd,ss	3	0	0	1
Heit'erz,c	3	1	0	0	Guond'ac	3	0	1	0
Lane,p	3	2	0	0	Hall,1b	3	0	0	0
					Forb'dt,rf	2	0	0	0
					Horten,p	1	0	0	0
Totals	27	14	10	1	Totals	29	1	4	3

Innings	1	2	3	4	5	6	7	8	9
McKendra	0	0	1	0	0	0	0	0	0 — 1
Concordia	4	8	3	0	4	0	x	x	x — 14

Two-base hits, Heitzeberg, Kellermann. Three-base hit: Kreuzke. Sacrifice hits: Rein, Beins. Passed balls: Guondola. Hit by pitched ball: by Kesser, 3. Base on balls: Off Lang 3, off Horten 3, off Kaeser 1. Struck out: By Lang 9, by Kaeser 3. Umpire: Ker.

MICHIGAN AND ILLINOIS EACH WIN FOUR FIRSTS IN OHIO RELAY MEET

Continued from Preceding Page.

set a record of 10 minutes 46.4 seconds.

Michigan won the 100-yard dash, 880-yard relay and hammer throw and its mile relay team set a record of 3 minutes 23.1 seconds.

Besides Guthrie's performances, Ohio State won the high jump when Anson quit at 6 feet 3 1-16 inches, a meet record, but not Anson's best.

Other university winners were Wisconsin, mile team, and Notre Dame, two-mile relay.

Results in College Class.

In the college division, Detroit won the shotput; Colgate took the 100-yard dash and mile relay; Cornell, Iowa, copped the two-mile relay race; Bethany won the broad jump; Michigan State Normal the discus, distance medley and 880-yard relay, and Michigan State College made the best time, 44.5 seconds, of the two heats of the sprint medley event.

Running in the first heat of the sprint relay, the Urbana High School team set a new meet mark of 2 minutes 36.3 seconds. An hour later Urbana's mile relay team set a new record of 3 minutes 33.4 seconds in the first heat of the relay.

The summaries:

120-YARD HIGH HURDLES—Universities and Colleges, open: Guthrie, Ohio State, first; Warner, Illinois, second; Kelly, Northwestern, third. Time, 15s flat (new record). Former held by Guthrie, Ohio State, 15.2s.

TWO-MILE RELAY—Colleges: Cornell (Iowa), first; Barbour, Tennant, Raymond, Muttenberg (Michigan State Normal), second; Gerlin, third. Time, 8m, 16.1s.

HIGH JUMP—Colleges: Ellis, Ohio Wesleyan, first; Huntington, City of Detroit, second; Doherty, City of Detroit, third. Height, 5 ft. 10¾ in. (new record). Old record by Doherty, 5 ft. 8 in.

100-YARD DASH—Colleges: Charles, Colgate, first; Elliott, Bethany, second; Engle, Oberlin, third. Time, 10.4s. (Charles of Colgate ran his heat in the preliminaries in 10 seconds flat, which stands as Ohio relay record.) Former record held by Alder, Michigan State, 10.2 seconds.

100-YARD DASH—Universities and colleges, open: Hester, Michigan, first; Kelly, Michigan, second; Leschinsky Michigan, third. Time, 10.1s.

120-YARD HURDLES—Colleges: Ellis, Ohio Wesleyan, first; Granning, Colgate, second; Spence, City of Detroit, third. Time, 16s, flat. Ties former record held by Heinrichs, Denison.

MILE TEAM RACE—Universities and colleges, open: Wisconsin, first; Ohio State, second; Chicago, third. Best time, 4m. 26.2s., made by Chapman, Wisconsin. New record. Former record 4m. 28.8s. by Hornberger, Michigan.

880-YARD RELAY (Universities)—Michigan, first; Ohio State, second; Indiana, third. Time, 1m. 30.4s.

TWO-MILE RELAY—Universities: Notre Dame, first; Iowa, second. Time, 8 minutes 12 seconds.

HIGH JUMP—Universities and colleges, open: Anson, Ohio State, first; Burg, Chicago, second; Meiahlin, Illinois, and Weeks, Michigan, tied for third. Height, 6 feet 3 1-16 inches, new record. Old record held by Russell, Chicago, 6 feet 4¾ inches.

SHOT-PUT—Colleges: Zuber, City of Detroit, first; Elliott, Bethany, second; Pilotson, Michigan State College, third. Distance, 40 ft. 4 in.

POLE VAULT—Universities and colleges, open: White, Illinois, first; Huff, Trout, Michigan; Boy Harrington, Notre Dame, all tied for second. Height, 12 ft.

POLE VAULT—Colleges: Burriff, Ohio Wesleyan, first; Carpenter, Denison; Gorels, Hillsdale and Mills, Miami, tied for second. Height 12 feet 6 inches.

DISTANCE MEDLEY RELAY—Universities: Illinois, first; Indiana, second; Ohio State, third. Time, 10m, 46.4s. New record. Old record 10m 51.5s.

220-YARD LOW HURDLES—Universities and colleges; open: Guthrie, State, first; Werner, Illinois, second; Irwin, Ohio State, third. Time, 24m. 7s.

RUNNING BROAD JUMP—Universities and colleges; open: Elliott, Bethany, first; Simons, Illinois, second; Anson, Ohio State, third. 22 ft. 8 in.

DISTANCE MEDLEY RELAY, COLLEGES—Michigan State Normal, Miami, second; Michigan State College, third. Time—10m. 57.3s.

SHOTPUT—Universities and Colleges, open)—Lyon (Illinois), first; Dauber (Iowa), second; Manse (Michigan), third. Distance, 45 ft. 1¾ in.

ONE-MILE RELAY—Michigan first; Illinois, second; Wisconsin, third. Time, 3m. 23.1s., new record; old record by Georgetown 3m. 23.9s.

ONE-MILE RELAY (colleges)—Colgate, first; City of Detroit, second; Ohio Wesleyan, third. Time, 3m. 28.3s.

Bobby Jones Will Compete in the British Open

Walter Hagen Also to Represent U. S.—Glenna Collett Sails to Play in England.

By the Associated Press.

NEW YORK, April 17.—Bobby Jones will make a bid for the British open golf championship as well as the amateur title this summer in connection with his trip abroad with the American team for the Walker cup international matches.

The Atlanta star's entry for the open tourney, scheduled June 23 to 25 at Lytham and St. Anne's, was forwarded today by H. H. Ramsey, secretary of the United States Golf Association. Along with it were sent the entries of two other Walker Cup stars, Watts Gunn of Atlanta and George Von Elm of Los Angeles. All three previously were entered in the amateur championship, to be held at Muirfield May 24-29, followed on June 2-3 by the Walker Cup contest.

The United States will be strongly represented in all of the major British tournaments. Besides the amateur trio, a group of professional stars, led by Walter Hagen, will enter the open championship, which has been captured by Americans four times in the past five years.

The contingent in the amateur event, numbering close to a score, was increased today by the entry of Harry Brower, former Princeton athlete, now studying at Cambridge University and playing on the college golf team.

The women's invasion will be led by Miss Glenna Collett, American champion, who sailed today on the Olympic for the tournament scheduled at Harlech, May 10. It will be the American champion's second attempt to lift the title. She was defeated last year by Miss Joyce Wethered, the titleholder. Miss Rosamond Sherwood of the Women's National Golf and Tennis Club also is entered.

WRAY'S COLUMN



Histrionic?

NEWS service dispatches sent out of this city last night carried the promoters' announcement that John Pesek and Joe Stecher would STAGE a title match here April 29.

What do they mean by STAGE?

We have known wrestlers to put on some very capable acting, at that.

• • •

What's a Title Worth?

THE value of world's championship in round figures can be computed. For example, take the case of Joe Stecher, the present mat title holder and a great wrestler as well.

Stecher has wrestled 65 times since he won back the crown 10 months ago. He himself says that his average earnings for the 65 events was about $2400, making a total of $152,000. Add to this the $30,000 which, it is said, he is to receive for his coming match here with Pesek, and **his income will reach $182,000 for 11 months, or approximately $200,000 a year!**

Capitalizing this at the generous rate of 15 per cent makes his mat crown mean the earning equivalent of $1,333,333.

Quite a tidy capital.

It is small wonder that champions back, fill and sidestep when it comes to risking their titles against a real contender.

• • •

Something Wrong.

IN Friday's game between the Cardinals and the Pirates Syl Johnson pitched eight innings and allowed four hits. Allan Sothoron hurled the final inning. **Sothoron was credited with the victory, notwithstanding the bulk of the effective fighting was done by Johnson.**

Rules that permit such discrimination surely need amending.

• • •

Mind the Sore Lip!

THE "custodians of baseball records," a dispatch informs us, have decided that the world's series of 1903 was not a world's series at all. It appears from the custodians (whoever they are) that there was no world's series held before 1905 when, it seems, the baseball teams first began to comply with certain rules not previously in existence.

Probably the Custodians of Boxing would be justified in saying there never was a world's championship bout before 1892, because glove title fights did not exist before them.

• • •

Takes the Joy Out of Life.

ST. LOUIS objects to the Custodians' retroactive decision vigorously on two counts:

First, it wipes out the last shadowy consolation left to baseball fans here—that of our world's title victory over the Chicago National League club in 1896.

Secondly, it removes the halo from one of the almost hallowed championship struggles of history—that of 1903, probably the most dramatic of all world's series.

If "Custodians" continue to be so meticulous, somebody will have to take the custodians themselves into custody.

Our High Schools.

THE high school baseball league opened its season yesterday, after a postponement from the previous Saturday. As was the case with the football season, games are played on a high school campus totally unfitted for such exhibitions, one without adequate drainage, seating capacity or equipment.

The situation is not only aggravating to the students and their families interested in outdoor sports; but represents a heavy financial loss to the athletic association.

With proper fields and seating arrangements the income from high school sports yields a fine revenue which can be used in building up the department of physical education or added to the stadium fund.

• • •

Our Chinese Wall.

CHINA built a wall around itself and went to sleep for ages. But it's waking up now.

The St. Louis School Board built a wall around high school sports at a radius of 25 miles from the city; and sports thereupon entered a comatose state. They're still asleep.

Today the Chinese are one up on us. Where China is now alertly reaching out internationally, St. Louis high school sports are still snoring behind the wall.

Isn't it time the School Board scraped some of the moss of tradition off our athletics by rescinding the rule which prohibits intercity sports?

Contacts with the outside never hurt any community, and have helped them all.

• • •

A Real Chance.

THE Hakoahs are coming. More specifically a Vienna soccer team that defeated a picked British team and which ranks among the best in the world, will visit this city on its tour.

Therein lies the third good chance afforded St. Louis soccer football players to show where they stand.

In past years the Pilgrims and the Corinthians visited us, to our chagrin. We didn't compare so well, although the visiting teams were only halfway representative of England's best, and were besides merely on a pleasure tour.

• • •

Why Not Practice?

THIS time real leaders are coming. Their arrival will find us, as was the case before, at a serious disadvantage. The season here is over. Training has relaxed and most of the men unable to get out for practice.

Unless the Ben Millers or the picked team, which is to face the strong Viennese are able to continue both training and practice workouts before the visitors come, the encounter will be something akin to sending Herman Heitzenroeder against Jack Dempsey.

There would be real interest in the coming game if the pick of St. Louis soccer players, welded together by some regular practice, could be trained in time to face the visitors.

Then their showing would afford a fair comparison of St. Louis style soccer with European —and perhaps teach us some useful lessons.

ATHLETICS GET ONLY TWO SAFE HITS OFF EHMKE

Phil Todt Triples With Bases Loaded in Boston's Big Eighth Inning and Red Sox Win, 6 to 1.

Special to the Post-Dispatch.

BOSTON, April 17.—Behind the two-hit pitching of Ehmke, the Red Sox defeated the Athletics, 6 to 1, here this afternoon before a 3000 crowd in almost freezing weather.

In the second, Hauser walked, Cochrane singled and Hauser scored the Macks' single run when Dykes doubled over first base.

The big fireworks for the day came in the eighth when, with the bases loaded, Phil Todt tripled to right off Lefty Walberg and later scored with another run on Bratcher's single to center. The second base playing of Herrera was brilliant.

The box score:

PHILADELPHIA.	AB.	R.	H.	E.	BOSTON.	AB.	R.	H.	E.
Bis'on 2b	4	0	0	0	Flag'd rf	3	0	1	0
Lamar lf	4	0	0	0	Haney 2b	4	1	0	0
Fre'h rf	4	0	0	0	R'thal rf	3	1	0	0
Sim'ns cf	4	0	0	0	Todt 1b	4	1	2	0
Hauser 1b	2	1	0	0	R'tche lf	3	0	1	0
Coch'e c	3	0	1	0	Rigly ss	3	0	0	0
Dykes 3b	3	0	1	1	Hen'a 3b	2	0	1	1
G'way ss	2	0	0	1	Gaston c	4	1	2	0
*Hale	1	0	0	0	Ehmke p	2	1	0	0
Wa'by ss	0	0	0	0					
Harriss p	2	0	0	0	Totals	30	4	7	0
**Welch	0	0	0	0					
Gray p	0	0	0	0					
W'berg p	0	0	0	0					
Totals	29	1	2	2					

*Batted for Galloway in the eighth.
**Batted for Harriss in the eighth.

Innings—	1	2	3	4	5	6	7	8	9
Philadelphia	0	0	0	0	0	0	0	0	1 —
Boston	0	0	2	0	0	0	0	0	4 —

Two-base hit—Dykes. Three-base hit—Todt. Sacrifice hits—Ehmke, Rigney. Double play—Dykes to Bishop to Haines. Hit by pitched ball—By Gray (Flagstead). Bases on balls—Off Harriss 1, off Ehmke 2, off Walberg 1. Struck out—By Harriss 5, by Ehmke 5. Pitching record—Off Harriss 4 hits in 7 innings, off Gray 0 hits in 1-3 inning, off Walberg, 3 hits in 2-3 innings. Left on bases—Philadelphia 3, Boston 5. Losing pitcher—Harriss. Time, 1h. 32m. Umpires—McGowan and Dineen.

WHITE SOX HELD TO 3 HITS, CLEVELAND SCORES 2-0 SHUTOUT

Special to the Post-Dispatch.

CHICAGO, April 17. — Alphonse Thomas and Lefty Miller engaged in a pitching duel today, the Cleveland team beating the White Sox, 2 to 0. The Sox made only three hits, one of which was an infield scratch, and they never had a chance of winning the ball game. Miller had everything and until the eighth inning the only hit off him was a scratch to deep short. The day was bitterly cold, yet more than 10,000 fans paid admission.

Cleveland scored in the second inning when Burns doubled and Lutzke singled. The other run was made in the ninth on singles by Summa and Lutzke and a fumble by Spencer Harris. Score:

CLEVELAND.	AB.	R.	H.	E.	CHICAGO.	AB.	R.	H.	E.
Jam'on,lf	4	0	0	0	Harris,cf	3	0	0	0
Sou'on,2b	4	0	1	0	*Gra'am	1	0	0	0
Speker,cf	3	0	0	0	Scott,ss	3	0	0	0
J.Sew'l,ss	4	0	0	0	Collins,2b	3	0	0	0
Burns,1b	4	1	1	0	Sheely,1b	3	0	0	0
Summa,rf	4	1	2	0	McC'y,1b	0	0	0	0
Lutzke,3b	4	0	2	0	Falk,lf	3	0	1	0
L.Sew'l,c	3	0	0	0	Kelly,rf	3	0	0	0
Miller,p	3	0	0	0	Schalk,c	3	0	0	0
					Kamm,3b	3	0	0	0
					Thomas,p	2	0	0	0
					*Veliman	1	0	0	0
Totals	31	2	6	0	Totals	28	0	1	0

*Batted for Thomas in 9th.
**Batted for Harris in 9th.

Innings	1	2	3	4	5	6	7	8	9
Cleveland	0	1	0	0	0	0	0	0	1 — 2
Chicago	0	0	0	0	0	0	0	0	0 — 0

Two-base hits—Burns, Sheely. Sacrifice—By Miller, 1; by Thomas, 4. Double plays—Sewell to Sewell to Sewell; Sewell, J. Sewell. Base on balls—Off Thomas, 3. Double play—J. Sewell to Burns. Passed ball—Schalk. Umpires—Hildebrand, Moriarty and Rowland. Time of game—1h. 34m.

RUNS SCORED LAST WEEK BY BIG LEAGUE CLUBS

AMERICAN LEAGUE.

Team.	S.	M.	T.	W.	T.	F.	S.	R.
New York			12	7		3	6	27
Boston			11	5		3	6	25
Chicago			5	11		3	6	25
BROWNS			1	4		3	6	14
Cleveland			7	3		3	6	19
Detroit			2	5		3	6	15
Washington			1	3		3	6	11
Philadelphia			3	3		3	6	12

NATIONAL LEAGUE.

Team.	S.	M.	T.	W.	T.	F.	S.	R.
CARDIN'LS			7	3		3	6	23
Pittsburg			6	10		3	6	30
Cincinnati			7	3		3	6	23
Chicago			6	4		3	6	19
Brooklyn			3	5		3	6	16
New York			0	6		3	6	15
Philadelphia			6	0		3	6	15
Boston			3	1		4	6	15

CARDS MAKE HITS COUNT AND WIN FROM CUBS, 3-1

Continued from Preceding Page.

lines and exhibited just as much pep as ever.

When Thevenow missed Wilson's grounder in the opening round it was his first error of the season. Previously he had accepted 20 chances without a slip.

There was one for the book in the Cardinals' first. Mueller and Hornsby attempted a delayed double steal and Kaufmann held the ball so long that Mueller scored before Hornsby had been retired between first and second. Hornsby, however, was not credited with a steal.

Joe McCarthy, the Cubs' new manager, did not make it easy for Sherdel. There were eight right-hand batters on the Cub team. Grimm was the only one who hit from the left side of the plate.

The new score board is fine, except for one thing. With the bleachers comfortably filled with one in the grandstand one can see what the out-of-town St. Louis team is doing.

The feature fielding play of the game was turned by Howard Ehmke, former Cardinal, in the seventh, when he grabbed O'Farrell's terrific smash with his glove hand and followed with a perfect throw to retire the Cardinal catcher. The drive had all the earmarks of a safety when it left the husky backstop's bat.

Mitchell Pitches Phils to Victory

Brooklyn Blows Up as Fletcher's Men Pound Out 15 to 3 Triumph.

Special to the Post-Dispatch.

PHILADELPHIA, April 17.—Brooklyn blew up completely against the Phils today and was handed a 15 to 3 lacing in the opening game of the season. Clarence Mitchell made his season's debut and did a good job of it, while the Phils socked McWeeny, Stryker and Boehler hard.

The Brooklyn infield played the rankest kind of bush league ball, a fine example being the seventh inning in which five Phils scored on two hits with four passes, Maranville's wild throw, a passed ball and wild pitch.

The box score:

BROOKLYN.	AB.	R.	H.	E.	PHILADELPHIA.	AB.	R.	H.	E.
Dowd 2b	5	0	0	0	Sand ss	3	4	3	0
Starr't 2b	4	1	2	1	Wi'ms rf	5	3	3	0
Wheat lf	4	0	0	0	Leach cf	3	1	2	0
Hargr've 1b	4	0	0	0	Harper 2b	3	1	1	0
Felix cf	4	0	2	0	Ben'y 1b	3	3	2	1
Cox rf	3	1	1	1	Dun'm lb	1	0	1	0
Mar'ge ss	3	0	0	0	Mokan 3b	1	0	0	0
O'Neil c	4	0	2	0	Huber 3b	1	0	0	0
McW'y p	2	0	0	0	W'ne 3b	4	0	0	0
*Harvey	1	0	0	0	Fehr'r 2b	4	0	1	0
Stryker p	0	0	0	0	Wilson c	4	0	0	0
Boehler p	0	0	0	0

NSAS GAMES



tool baseball
ts season yes-
postponement
Saturday. As
the football
played on a
s totally un-
nhibitions, one
trainage, seat-
ipment.
not only ag-
students and
ested in out-
represents a
s to the ath-

ds and seating
income from
yields a fine
n be used in
department of
or added to

wall around
t to sleep for
king up now.
School Board
d high school
s of 25 miles
l sports there-
tomatose state.

ese are one up
China is now
ut internation-
h school sports
ehind the wall.
e School Board
he moss of tra-
thletics by re-
o which pro-
orts?
the outside
ommunity, and
all.

s are coming.
cally a Vienna
at defeated a
am and which
he best in the
this city on its

the third gool
St. Louis soc-
ayers to show
l.
The Pilgrims and
visited us, to
We didn't com-
though the vis-
e only halfway
of England's
besides merely
ur.

tice?
eal leaders are
their arrival will
the case before,
advantage. The
er. Training has
ost of the men
t for practice.
n Millers or the
tch is to face the
are able to con-
ing and practice
the visitors
ounter will be
to sending Her-
against Jack

be real interest
ame if the pick
soccer players,
by some regular
be trained in
visitors.
owing would af-
mparison of St.
er with European
teach us some

Again
One Run

ions Defeated
ati Reds,
3.

April 17.—Cin-
rst game of the
h Pittsburg to-
ohue held the
until the ninth
brave but un-
Jakie May re-
h two on base
last frame and
s, a substitute
oul.

CINCINNATI. AB. R. H. E.
ine,ss 5 1 1 3 0
ell,1b 5 0 1 0 0
ush,cf 5 0 0 0 0
ler,rf 4 1 1 1 0
b,lb 4 0 0 0 0
ker,rf 3 1 1 1 0
ner,2b 4 0 1 0 0
ueo,p 3 0 1 0 0
nich,c 4 1 1 2 0
als 31 4 9 1

Bib.
s 6 7 8 9
0 0 0 3— 3
0 0 0 0 1— 1
Batteries—Wright
right to Grant-
ung, 5; Cincin-
off Yde, 3; off
Donohue, 6 in 8
in 1-3 inning.
cher—Donohue
and Sweeney.

5 innings; off
pitched ball,
Passed balls
ner—McWeeny.
s and McCor-

April 17.—Cin-
rst game of the
h Pittsburg to-
ohue held the
until the ninth
brave but un-
Jakie May re-
h two on base
last frame and
s, a substitute
oul.

CINCINNATI. AB. R. H. E.
ine,ss 5 1 3 0
ell,1b 5 0 1 0
ush,cf 5 0 0 0
ler,rf 4 1 1 0
b,lb 4 0 0 0
ker,rf 3 1 1 0
ner,2b 4 0 1 0
ueo,p 3 0 1 0
nich,c 4 1 1 2
als 31 4 9 1

Bib.
s 6 7 8 9
0 0 0 3— 3
0 0 0 0 1— 4
Batteries—Wright
right to Grant-
ung, 5; Cincin-
off Yde, 3; off
Donohue, 6 in 8
in 1-3 inning.
cher—Donohue
and Sweeney.

ATHLETICS GET ONLY TWO SAFE HITS OFF EHMKE

Phil Todt Triples With Bases Loaded in Boston's Big Eighth Inning and Red Sox Win, 6 to 1.

Special to the Post-Dispatch.

BOSTON, April 17.—Behind the two-hit pitching of Ehmke, the Red Sox defeated the Athletics, 6 to 1, here this afternoon before a 3000 crowd in almost freezing weather.

In the second, Hauser walked, Cochrane singled and Hauser scored the Macks' single run when Dykes doubled over first base.

The big fireworks for the Sox came in the eighth when, with the bases loaded, Phil Todt tripled to right off Lefty Walberg and later scored with another run on Bratcher's single to center. The second base playing of Herrera was brilliant.

The box score:

PHILADELPHIA.	AB.	R.	H.	E.
Bis'on cb	4	0	0	0
Lamar lf	4	0	1	0
Fre'k rf	4	0	0	0
Simms cf	4	0	0	0
Hauser 1b	3	1	0	0
Cochr'e c	4	0	1	0
Dykes 3b	3	0	1	0
Gray ss	2	0	0	0
Haas ss	2	0	0	0
Walb'g ss	0	0	0	0
Harries p	2	0	0	0
**Welch	0	0	0	0
Gray p	0	0	0	0
Wberg p	0	0	0	0
Totals	29	1	2	0

BOSTON	AB.	R.	H.	E.
Flag'd rf	3	0	1	0
Rabea ss	3	1	0	0
R'thal rf	3	1	0	0
Todt 1b	4	1	2	0
R'che lf	3	0	1	0
Rigy ss	3	0	1	0
Zfer'a 2b	4	1	2	0
Gaston cf	4	1	1	0
Ehmke p	3	1	0	0
Totals	30	6	7	0

*Batted for Phillips in 9th.
**Batted for Harries in 9th.

Innings.	1	2	3	4	5	6	7	8	9
Cleveland	0	1	0	0	0	0	0	0	0—1
Chicago	0	0	0	0	0	0	0	0	0—0

Two-base hits—Burns, Sheely, Cissell. Three-base hit—Burns. Home runs—Miller, 1; by Thomas, 4. Sacrifice hits—Sueme, Falk, Stolen bases—Thomas, J. Sewell, Stolen bases—Thomas, Dykes. Double play—J. Sewell to Burns. Passed ball—Schalk. Umpires—Hildebrand, Moriarty and Rowland. Time of game—1h. 34m.

RUNS SCORED LAST WEEK BY BIG LEAGUE CLUBS

AMERICAN LEAGUE.

Team.	S.	M.	T.	W.	T.	F.	S.	Tl.
New York	12	7	3	8	20			
Boston	12	7	3	8	20			
Chicago	11	3	6	2	27			
BROWNS	7	5	11	11	2	6	17	
Cleveland	7	1	4	1	4	21		
Detroit	7	1	3	2	5	21		
Washington	7	1	2	3	4	17		
Philadelphia	7	1	3	3	4	6	17	

NATIONAL LEAGUE.

Team.	S.	M.	T.	W.	T.	F.	S.	Tl.
CARDINALS	7	5	3	3	3	18		
Pittsburg	7	5	3	3	3	18		
Chicago	7	4	2	2	4	15		
Brooklyn	6	3	1	2	4	13		
New York	7	3	1	2	4	13		
Philadelphia	7	0	1	3	4	16		
Boston	6	0	0	0	5	15		

CARDS MAKE HITS COUNT AND WIN FROM CUBS, 3-2

Continued from Preceding Page.

lines and exhibited just as much pep as ever.

When Thevenow missed Wilson's grounder in the opening round it was his first error of the season. Previously he had accepted 20 chances without a slip.

There was one for the book in the Cardinals' first. Mueller and Hornsby attempted a delayed double steal and Kaufmann held the ball so long that Mueller scored before Hornsby had been retired between first and second. Heine, however, was not credited with a steal.

Joe McCarthy, the Cubs' new manager, did not make it easy for Sherdel. There were eight right-hand batters on the Cub team. Grimm was the only one who hit from the left side of the plate.

The new score board is fine, except for one thing. With the bleachers comfortably filled no one in the grandstand can see what the out-of-town St. Louis team is doing.

The feature fielding play of the game was turned by Howard Freigau, former Cardinal, in the seventh, when he grabbed O'Farrell's terrific smash with his gloved hand and followed with a perfect throw to retire the Cardinal catcher. The drive had all the earmarks of a safety when it left the husky backstop's bat.

WHITE SOX HELD TO 3 HITS, CLEVELAND SCORES 2-0 SHUTOUT

Special to the Post-Dispatch.

CHICAGO, April 17. — Alphonse Thomas and Lefty Miller engaged in a pitching duel today, the Cleveland team beating the White Sox, 2 to 0. The Sox made only three hits, one of which was an infield scratch, and they never had a chance of winning the ball game. Miller had everything and until the eighth inning the only hit off him was a scratch to deep short. The day was bitterly cold, yet more than 10,000 fans paid admission.

Cleveland scored in the second inning when Burns doubled and Lutzke singled. The other run was made in the ninth on singles by Summa and Lutzke and a fumble by Spencer Harris. Score:

CLEVELAND.	AB.	R.	H.	E.
Jam'on lf	4	0	0	0
Spu'on 2b	4	0	1	0
Spe'ker cf	3	0	0	0
Sc'dt ss	4	0	0	0
Burns 1b	4	0	0	0
Summa rf	4	1	2	0
Lutzke 3b	4	0	2	0
L.Sew'll c	2	0	0	0
Miller p	3	0	0	0
Totals	31	1	5	0

CHICAGO.	AB.	R.	H.	E.
Harris cf	3	0	0	0
Gra'ski 1	0	1	0	0
Collins 2b	3	0	0	0
Sheely 1b	3	0	1	0
Falk lf	2	0	0	0
Gallner rf	3	0	0	0
Kamm 3b	3	0	0	0
Thomas p	2	0	0	0
Cuhman 1	0	0	0	0
Totals	28	0	3	2

*Batted for Thomas in 9th.
Batted for Harris in 9th.

Innings.	1	2	3	4	5	6	7	8	9
Cleveland	0	1	0	0	0	0	0	0	1— 2
Chicago	0	0	0	0	0	0	0	0	0— 0

Two-base hits—Burns, Sheely. Sacrifice hits—Speaker, Falk. Stolen bases—Summa, J. Sewell, J. Sewell, Cuhman. Double play—J. Sewell to Burns. Passed ball—Schalk. Umpires—Hildebrand, Moriarty and Rowland. Time of game—1h. 34m.

RUNS SCORED LAST WEEK BY BIG LEAGUE CLUBS

AMERICAN LEAGUE.

Team.	S.	M.	T.	W.	T.	F.	S.	Tl.
New York	12	7	3	8	20			
Boston	12	7	3	8	20			
Chicago	11	3	6	2	27			
BROWNS	7	5	11	11	2	6	17	
Cleveland	7	1	4	1	4	21		
Detroit	7	1	3	2	5	21		
Washington	7	1	2	3	4	17		
Philadelphia	7	1	3	3	4	6	17	

NATIONAL LEAGUE.

Team.	S.	M.	T.	W.	T.	F.	S.	Tl.
CARDINALS	7	5	3	3	3	18		
Pittsburg	7	5	3	3	3	18		
Chicago	7	4	2	2	4	15		
Brooklyn	6	3	1	2	4	13		
New York	7	3	1	2	4	13		
Philadelphia	7	0	1	3	4	16		
Boston	6	0	0	0	5	15		

CARDS MAKE HITS COUNT AND WIN FROM CUBS, 3-2

Continued from Preceding Page.

lines and exhibited just as much pep as ever.

When Thevenow missed Wilson's grounder in the opening round it was his first error of the season. Previously he had accepted 20 chances without a slip.

There was one for the book in the Cardinals' first. Mueller and Hornsby attempted a delayed double steal and Kaufmann held the ball so long that Mueller scored before Hornsby had been retired between first and second. Heine, however, was not credited with a steal.

Joe McCarthy, the Cubs' new manager, did not make it easy for Sherdel. There were eight right-hand batters on the Cub team. Grimm was the only one who hit from the left side of the plate.

The new score board is fine, except for one thing. With the bleachers comfortably filled no one in the grandstand can see what the out-of-town St. Louis team is doing.

The feature fielding play of the game was turned by Howard Freigau, former Cardinal, in the seventh, when he grabbed O'Farrell's terrific smash with his gloved hand and followed with a perfect throw to retire the Cardinal catcher. The drive had all the earmarks of a safety when it left the husky backstop's bat.

CLUBSTEAK WINS ABERDEEN STAKES AT HAVRE OVER BIG FIELD

SCORES SECOND BIG VICTORY IN TWO DAYS

Twenty Horses Start in Feature; Red Rocket Second by 3 Lengths, A. P. Canale Third.

Special to the Post-Dispatch.

HAVRE DE GRACE, Md., April 17.—Duplicating her splendid winning performance of yesterday, J. F. Jones' shifty two-year-old filly Clubsteak, racing coupled with Beatrice Noyes as the Jones-Faulconer entry, proved a handy winner of the fourteenth running of the Aberdeen Stakes here this afternoon.

At the finish the daughter of Meridian—Stake and Cap, under the guidance of J. Chalmers, was three lengths in front of the Pastime Stable's Red Rocket, who in turn enjoyed a two-length advantage over A. P. Canale's A. P. Canale. Fourth money went to Gen. J. A. Buchanan's Dignus.

Encouraged by the attractive field carded to face the barrier in the Aberdeen, a crowd of 20,000 racing enthusiasts turned out for the fourth day of racing at the Harford County course. Of the original 21 named overnight to start, only one was withdrawn before post time, the Sagamore Stable's Long Jump being the only scratch.

Paid $4.30 for $2.

As a result of her brilliant showing in the initial race on yesterday's program, Clubsteak was installed a heavily backed favorite by the speculative talent, eventually rewarding at the rate of $4.30 for $2.

Owing to the largeness of the field several minutes were required to get the band of youngsters straightened out. Finally Starter Milton caught them in good alignment and sent them on their way. Red Rocket was the first to show in front, followed by Dignus, Clubsteak, A. P. Canale and Best Friend. The others, although away well, had little chance owing to the largeness of the field.

Rounding the end turn Dignus collared the pacemaker and assumed a short lead but only momentarily. Chalmers sent Clubsteak through on the rail and catching Dignus at the furlong pole drew away at the finish with something in reserve. As a result of Clubsteak's score, the Jones Stable took down $11,050. She negotiated the four and a half furlong trip in :54 2-5, which is one and two fifths slower than the local track record for the distance.

Cudgeller Wins Everglades.

Second in importance on the holiday program was the Everglades Purse, carded as the fifth number. The winner of this affair turned up in H. G. Bedwell's Cudgeller, which, under a well-judged ride by W. Smith, was home a length in front of J. E. Griffith's Singlefoot, while F. M. Kelly's Opperman was third.

Cudgeller's score in the Everglades marked the third victory for the Bedwell colors during the afternoon. He had previously been successful in the initial affair when Fields booted his three-year-old Foreland home in front and in the third when his Senator Norris scored an easy victory.

At Tijuana.

By the Associated Press.

First race, claiming, six furlongs, 3-year-olds and up, $800:

Thelma C	107	Star Purse	100
Fairy Aaron	110	Cordovan	100
Gesh Town	108	Lamsted	110
Jolly Bibe	108	Big Wig	110
Bee Bob	98	Old Red	110
Cuarteo Hall	110	Monopoly	110
General Fryer	110	Gallahan	103
Mr. Wonder	110	Kinnarney	113
Ben King	103		

Second race, claiming, five furlongs, 3-year-olds and up, $800:

Ma Emma G	109	Rose Roberts	109
Ross Allen	111	Dare	111
Lassie White	111	Gray Rock	113
Marvin G	108	Six Fox	111
Sylara	111	Smart Horse	111
Cocksure	111		

Third race, claiming, one mile and one-sixteenth, 3-year-olds and up, $800:

Mint Julep	110	Sportsman	112
Pannbroker	112	Bluedale	112
Cadmus	112	Hamp	112
Rudelph	112	Mayor House	115
Co. Lit	112		

Fourth race, claiming, one mile and one-sixteenth, 3-year-olds and up, $800:

Fo Ryan	112	Starcloudy	112
Supervisor	112	Dumbfounder	112
Ja	112	Mannikin II	115
Fenix Cocoa	112	Marine Corps	112

Fifth race, claiming, five furlongs, 3-year-olds and up, five and one-half furlongs, 3-year-olds and up, $800:

George Starr	112	Bronco Girl	100
Brownskin	105	Harrigan's Heir	112
Pellisan	112	All Mum	100
Meddling Seth	112	Dove's Roost	112
Quanah	115		

Sixth race, claiming, one mile, 3-year-olds and up, $800:

*Heckamore	108	*El Roble	110
Mr. Pat	106	*Zing	108
Black Pat	111	Full o' Fun	113
Jo Angelina	108	Full Moon	111
Sacabore	108		

Seventh race, five furlongs, 3-year-olds, $800:

Don K	107	Kaliko	101
Raider	105	Sunny Maid	92
Laurence	106	Stardust	105

Eighth race, Au Revoir Owners' Handicap, one mile, 3-year-olds and up, $1500:

Mish On	94	Roseate II	88
Dr. Clark	105	Sunnyland	97
Wampee	93	Jack Fairman	83
Guidarone	88	Deep Thought	93
	92		

Wampee and Roseate, Carman entry.

Ninth race, claiming, six furlongs, 3-year-olds and up, $800:

*Sunglow	104	*James B Brown	100
The Mueowite	89	Perhaps	109
*Sam Bess	107	*Picnic	112
Royal Cad	112	Be Frank	114
Sagaree King	107	The Gaff	111
Jane L. Brown	104	Bank Jr.	104
Marmet entry.			

Tenth race, claiming, five furlongs, 3-year-olds and up, $800:

Hilarity	108	Notorcos	100
Holly Lou	108	Rocksbell	111
Agreement	109	Labonton	106
Billy McCloy	107	Headache	101
Parnell	105		

Weather, cloudy; track, fast.
*Apprentice allowance claimed.

Racing Entries

At Huntington.

By the Associated Press.

First race, $500, maiden 3-year-olds and up, five furlongs:

Noko	109	Clarence Thomas	
Gonzelo Isarra	99		
Five Marks	109	Billy Dow	101
General Seth	105	Henry of Newkirk	101
Imperial	101		
Hchurry	113	Galusha	109

Second race, $400, claiming, 3-year-olds and up, five and one-half furlongs:

Soadso	112	Red Pep	106
Bantam	102	*Corenne	101
Huchie	108	Also eligible:	
Without	108	Orahelin	112
Kentucky Rose	111	Vodka	106
*Satana	107	Helen Major	106
Black Art	110	Wild Deuce	108
C. T. Worthington	108		

Third race, $500, claiming, 3-year-olds and up, five furlongs:

Charles Whitney	111	Countess Claridge	109
Thomas Piatt	107	Menace	109
Romping Lad	111	*Move On Seth	102
*Little Betty	104	First Light	109

Fourth race, $500, claiming, 3-year-olds and up, futurity course:

Harry B.	112	Bonnie Lizzie	108
Kirk Lady	106	*Dr. P. T.	
*Funmaker	106	Adam	101
*Old Top	105	Fear	104

Fifth race, $400, claiming, 3-year-olds and up, one mile:

Foster Embry	108	New Rival	112
Locust Leaves	106	*T. H. Everett	107
Frank Hegarty	108	Day of Peace	108
Col. Marchmont	108	Also eligible:	
Hindoostan	112	Request	108
American Soldier	108	*Chestnut Girl	107
Generosity	108	Hialeah	100
		Roseberry	106

Sixth race, $500, claiming, 3-year-olds and up, one mile and seventy yards:

*Lavinia	102	*Jimson	107
Dukedom	115	Tamper	111
*Arragosa	112	Quaver	108
*Aunt Laura	97	Air Mail	95

Seventh race, $500, claiming, 3-year-olds and up, one mile and seventy yards:

Tom Micks	108	*Jimson	107
*Sandy H.	107	Bluebrush	108
*Smart Guy	107	Garlab	110
*Chile	107	Molinero	110
Lady George	110	Seacourt	108

*Apprentice allowance claimed.
Weather, clear; track fast.

At Beulah Park.

First race, $500, 4-year-olds and up, claiming, 5½ furlongs:

John Hoshor	107	Bill Shaffer	107
Black Top	107	Cavalier	107
P. Moody	111	Liberio	111

Second race, $500, 4-year-olds and up, claiming, 5½ furlongs:

*Mandy	100	Miss Emmerson	105
Virgo	105	Taneo	107
Grenade	107	Uncle Velo	107

Third race, $500, 4-year-olds and up, claiming 5½ furlongs:

*Elanger	109	Oneida	105
Max Prosper	105	British Liner	107
Royal Dick	107	War Garden	107
Eve Fox	109		

Fourth race, $500, 4-year-olds and up, claiming, 5 furlongs:

*Mitzi McGee	102	Big Sapp	115
*Roma	105	Dorothy Ryan	110
Albert L.	109	John Joseph	106
*Havana		Dr. Sisk	109
Electric	110	*Rockbottom	110
County Times	113	*Lafe M.	113

Fifth race, $600, 3-year-olds, claiming, 6 furlongs:

Candy Jar	100	Caslus Bellt	101
*Traproe	101	Aristotle	101
Little Manager	106	*Gentry	107
Al Krimp	107	*Grivas	113

Sixth race, $700, 4-year-olds and up, claiming, 6 furlongs:

Bonnie Jane	106	Verdation	109
Della Robbia	100	Edenmore	110
*Star of Eve	98	Cornflower	101
*Lure of Gold	110	Holeard	111

Seventh race, $600, 4-year-olds and up, claiming, one mile and one-eighth:

*Belario	97	Son of Tromp	109
Metson	105	Sulsea	108
Gen. Cadorna	106	Gus B.	108
The Colonel	109		

Weather cloudy; track fast.
*Apprentice allowance claimed.

At Havre de Grace.

By the Associated Press.

First race, claiming, $1200, 2-year-olds, four and one-half furlongs:

Posthorn	110	Torrence	107
Tread	114	Lufian	107
Overlord	114	Amalfi	105
Encamp	105	Gnome II	110
Long Joe	114	Also eligible:	
Willie K.	116	Edith	115
Tommy Foster	114	*Matilda B.	94
Fishawks	110	Dexter	111
Super Ray	111	*Captain Jack	111
Foretop	110	Hathaway	99
Sir Barley	102		

Posthorn and Encamp, Salmon & Wilson entry. Super Ray and Dexters Parr & Carter entry. Torrence and Hathaway, D. H. Poulsen entry.

Second race, claiming, $1200, 4-year-olds and up, six furlongs:

*Leatherwood	106		123
Harlan	110	Red Pennant	115
*Dream Maker	115	*Castilla	94
Searcher	111	*Ben Handly	87
*MacLean	111	*Jacques	111
Canister	111	Outlaw	99
Rowland's Revenge	111		

Third race, claiming, $1200, 3-year-olds, five and one-half furlongs:

Berkley Square	102	Stonyman	101
*Cook	102	*Bow Shot	97
*Phantom Fire	105	*Charlcie	91
*Meridian Hill	94	Marys Grace	105
Brush By	110	Canarch	110
Cliff	111	Rock over	101
*Special Account		Also eligible:	
	108	Hialeahman	107
Sox	105	Maluba	107
Golden Wanderer	107	Palmist	113
	107	*Lady Bountiful	100
		Lemnos	116

Phantom Fire and Lemnos, Wilson & Salmon entry. Brush By and Maluba, Sagamore Stable and Lechey entry.

Fourth race, The Yarrow Brae Purse, $1400, 3-year-olds, six furlongs:

Montferrat	112	Troublemaker	109
War Lord	112	Laferte	101
Fore Star	115	Punjab	110
Dust Up	112		

Montferrat and Laferte, Sagamore Stable entry.

Fifth race, The Edgewoods Handicap, $2000, 3-year-olds and up, one mile and one-sixteenth:

Peyeun	108	War Man	105
Arbitration	109	Golden Spire	117
Princes Hamlet	115	Forecaster	124
Balboa	114	Cudgeller	126

Prince Hamlet and Cudgeller, H. G. Bedwell entry.

Sixth race, claiming, $1200, 3-year-olds and up, one mile and one-sixteenth:

*Flint	103	Rib Grass	113
*Sam Smith	103	Hickory	108
*Hobson	103	*Ben Handly	87
Cinnamon	103	*Jacques	111
*Rhuvia	103	Outlaw	99
Donarita	87	*Just Claire	85

Seventh race, claiming, $1200, 3-year-olds and up, one mile and one-sixteenth:

Boy Scout	92	Grand Bey	95
Mildred Sherer	89	*Muriel S.	96
Zama	108	Bodyguard	108
Gray Gables	108	Mintstick	108
*Invictus	106	*Stevens	108
*Fornovo	111	*Shanghai	108

*Apprentice allowance claimed.
Weather, clear; track, fast.

Leading Kentucky Derby Candidates



At the top is shown the Widener string of Derby eligibles, led by Haste, and in the lower photograph is E. R. Bradley's Bagenbaggage, winner of the Louisiana Derby, now quoted at 12 to 1 to repeat in the Kentucky Classic.

OTHER RACING RESULTS

At Huntington.

Weather clear; track fast.

By the Associated Press.

FIRST RACE—Five furlongs:

Pueblo (D. Smith)	16.20	6.20	5.60
Knot Grass (D. Prince)		7.60	4.40
Lady Oxford (C. Healy)			5.00

Time—1:03. Lumberjack, Huchie, Cock of the Roost, Lord Allen, Dahinda and Apres Moi also ran.

SECOND RACE—Five and one-half furlongs:

Jack (L. Dolin)	24.40	12.00	6.60
Col. Pat (J. Morar)		5.00	3.80
Uncle Abe (C. Allen)			4.00

Time, 1:09 2-5. Futen, Saddlering, Lady Elsie, Overtake, My Biddy and Squire Mc Masters also ran.

THIRD RACE—Futurity course:

Barberry (L. Taylor)	14.00	9.00	5.60
Barberry (O. Mazone)		6.80	3.20
Wilgeon (F. Kehrt)			3.60

Time, 1:12. Jimson, Charles Whitney, Amedia S., Lavinia Aviapa, Parader and Pollock also ran.

FOURTH RACE—Five furlongs:

Flying Lillie (T. Smith)	5.60	3.60	2.80
Pellon (D. Pribble)		3.40	2.80
Dustflower (O. Mazone)			3.20

Time, 1:02. Dellahun, Booboo, Stay On, Verbena, Jolly Boy also ran.

FIFTH RACE—One mile and 70 yards:

Frank Fogarty (W. Taylor)	11.00	4.60	3.60
Molinero (C. Allen)		3.80	2.40
Cheer Leader (T. McElroy)			3.00

Time—1:46 4-5. Smart Guy, Seacourt and Lady George also ran.

SIXTH RACE—One and one-sixteenth miles:

Nine Sixty (L. Pichon)	3.60	2.20	out
Torchlight (J. Taulelle)		2.20	out
Street Liz (D. Prince)			out

Time, 1:49 2-5. Fanny Courtin out. Rondal, Torcher and Street Liz also ran.

SEVENTH RACE—Futurity course:

Slow Time (C. Saucier)	4.40	3.40	3.00
Lone Star (L. Pichon)		4.00	3.60
Frankman (C. Allen)			4.00

Time—1:12. Gillmore, Tis Seth, Dingo, Battleshot and Apology also ran.

Huntington Scratches.

First race—Miriam Wood, C. T. Worthington Billy Dow. Fifth race—Masot Town. Sixth race—Mrs. Eva, Leighton Mabel Seth, Slow Time. Seventh race—Quaver Street Liz, Dukedom.

At Beulah Park.

Weather cloudy, track fast.

By the Associated Press.

FIRST RACE—Five and one-half furlongs:

Redwood (P. Cogan)	42.40	13.20	7.40
Big Sapp (H. Garner)		6.20	5.00
Black Mask (J. Judy)			6.40

Time—1:10 2-5. Dr. Sisk Gus, R. The Iguan, Palmetto Bill, Shaffer, Royal George, Tea Cosy also ran.

SECOND RACE—Five and one-half furlongs:

Jack Pot (L. Lee)	23.20	9.00	7.00
May Prospect (P. Cogan)		6.80	5.00
Sir Glen (L. Arori)			3.40

Time—1:10. Black Sand, Hasty Miss, P. Moody, Recoup, Mandy and Coach White also ran.

THIRD RACE—Six furlongs:

Evening Star (W. Mc Cabe)	15.20	6.20	5.40
Glenn (J. Judy)		9.60	5.80
Peace Pal (J. Malestic)			6.40

Time 1:17 3-5. Voorflor, Mighty The Colonel, Cromwell My Lorraine Illustrator also ran.

FOURTH RACE—Five and one-half furlongs:

Lang Syne (J. Majestic)	$10.20	$4.40	$3.20
Gleeful (J. Cogan)		5.60	3.20
Traproe (C. Samson)			4.20

Time 1:09 1-5. Black Angel, Oak and Rebecca Lee ran.

FIFTH RACE—One mile and 70 yards:

Greenwoods (P. Cogan)	9.40	4.80	3.80
Rondal (L. Aron)		4.80	3.00
Brunetti (F. Powers)			4.80

Time, 1:49 1-5. Rough and Ready Out, Sawed, Rumley also ran. Rough and Ready lost rider.

SIXTH RACE — One mile and one sixteenth:

Nine Sixty (L. Pichon)	3.60	2.20	out
Belario (P. Cogan)		3.80	2.80
Son of Tromp (C. Samson)			2.80

Time—1:51 1-5. Moonbrook, Sir Ralph and Wedding Prince also ran.

SEVENTH RACE—One mile and 70 yards:

Wilmer the Wizard (F. Power)	10.20	4.20	3.20
Gunnysack (A Yerratt)	8.80	3.20	
Wigwam (F. Dogan)		3.40	

Time—1:49 4-5. Nereid, Mark Aurele and Mercutio also ran.

Beulah Park Scratches.

Third race—Bag Luck. Fourth race—Little Manager. Fifth race—Six Pence.

At Tijuana.

By the Associated Press.

FIRST RACE—Four furlongs:

Tod Sloan (Baker)	10.60	4.40	3.00
Charlie Murray (Kurtsinger)		5.00	2.80
Shasta Butte (Elston)			2.40

Time—:48. La Cometa, Shasta Grande, Hawk God and Lajolla also ran. Shasta Butte and Shasta Grande—Brown Shasta entry.

SECOND RACE—Clubhouse course:

Supervisor (White)	4.20	2.40	2.40
Sway (Barlitz)		2.60	2.80
Congress Hall (J. Smith)			4.40

Time—1:36 2-5. Solimente, Chick Gay, Miss Julep, Omega Castle Crown and Cyreme also ran.

THIRD RACE—Four and one-half furlongs:

Brilliant Light (Burns)	11.80	6.40	4.20

INGRID AND ASINIA SELECTED AS SEASON'S FILLY STARS BY SEVIER

NO FUTURITY WINNERS, BUT SEASON GOOD

But for Collapse, Friar's Carse Might Have Come Through—Other Colts Faced Uncommonly Stiff Competition.

By O'Neil Sevier.

NEW YORK, April 17.—No two-year-old filly of last season's racing was smart enough in the autmn to win a Futurity, as both Artful and Maskette did in the first decade of the current century, and as Steplightly, Sally's Ally, Blossom Time and Mother Goose have in the last half a dozen years. That may have been due to the thickening of Friar's Carse's wind following an attack of influenza last June and that the fillies that carried on after Friar's Carse dropped out, encountered uncommonly stiff colt competition. As many smart folk have pointed out, Pompey and Canter, Bubbling Over, Chance Play, Flight of Time, Penstick, Haste, Display, Crusader and Mars were as fine a bunch of colts as American racing develops.

Friar's Carse in June looked like another Artful, or another Regret. A big, masculine huzzy, she had everything. She made an awful show of Punjab, Fiddlesticks, Espino, Navigator and Mars in the Keene Memorial at Belmont Park. Giving all weight she beat them off in 1:05 2-5—the distance was five furlongs and a half—after stepping five furlongs in :58 2-5. But Friar's Carse was helpless after half a mile when she came back to the races late in the summer. She will not start again.

Good Filly Season.

Still, without Friar's Carse, the season of 1925 was a good filly season and the impending 3-year-old filling racing ought to be above average. It is hardly likely, though, that it will develop a Preakness or a Kentucky Derby winner.

Man o' War's brisk daughter, Taps, Corvette and Edith Cavell, with Ingrid, Black Maria, Rapture, Rosebec, Lakme, Siren, Sabine, Miss Thatcher, Fly Leaf, Cinema, Asinesa, Arethenina and Martha Washington, and, maybe, two or three others, ought to come through handsomely. There will be plenty of employment for these fillies in spring and summer in races for horses of their own sex. The Kentucky, Latonia, Pimlico and Coaching Club American Oaks, the Gazelle, and the Alabama stakes will aggregate upward of $150,000 in value. And there will be other filly specials.

Most sophisticated students of form, having the careers of Maid at Arms and Florence Nightingale in mind, are committed to Taps, Corvette and Edith Cavell, giving Taps first call. Taps is a husky type, like Friar's Carse. Corvette is trimmer in architecture, more ladylike. Edith Cavell reminds one somewhat of Man o' War. Taps won last fall's matron stakes at Belmont Park in impressive fashion. Edith Cavell is an own sister of Florence Nightingale, she, the winner of last spring's Coaching Club American Oaks. Edith Cavell was smart in several races. Corvette was at her best in the late autumn.

Selects Ingrid and Asinia.

However, it is my guess that Ingrid and Asinia will be the accepted stars when the season's accounts are cast up in November. Ingrid and Asinia are easterners. William Garth bred Ingrid, a daughter of the French-American stallion Crimper and Dianah Do, she a daughter of Bergomaster in the Piedmont, of Virginia. Willis Sharp Kilmer bred Asinia at Sunbriar Court in Broome County, New York, where Sally's Ally was born and raised.

Ingrid races for Lee Rosenberg of New York. Selby Burch, youngest son of William Preston Burch, and dean of American trainers, has Ingrid in charge. She will be racing presently at Havre de Grace with Taps, Corvette, Edith Cavell and Rapture.

Ingrid is long and leggy but not ungraceful. Big gaited, she was at a disadvantage in short races last spring and summer. In the autumn she came into her own. No youngster of the softer sex ran a better race all season than she did in the $10,000 endurance handicap—Bowie's brag mile race of 2-year-olds of both sexes. She was beaten a head by William Averill Harriman's inconsistent colt, High Star, but she was spotting a pound and to a better rider in the lovel-headed Eddie Barnes than she had in Benny Breuning. Benny got cocky in the last sixteenth after Ingrid had disposed of Applecross and Timmara. She eased up and looked around. Barnes nipped him a head on the post. No horse that trained at the old Bennings course of the District of Columbia, now falling into melancholy decay, worked more briskly than Ingrid did in March. Possibly she is as near her best form as any 3-year-old in the country.

Asinia's Pedigree.

Asinia is a daughter of Assagai and Contessina. Her pedigree is purely English and stout. Spearmint was her paternal grandsire. Possibly she would have done as well as Ingrid did if Kilmer had kept her racing through to the end of last season. She started only four times, retiring in September. The moderation of Kilmer should rebound to her advantage. It is because American 2-year-olds are raced too hard that few of them train on into good 3 and 4 year olds.

I have an idea that if any filly outraces Ingrid and Asinia it will be Black Maria. Her sire gave racing Kentucky's golden jubilee Derby winner—Black Gold and many other good horses. Sardanapale, her maternal grandsire, was the French wonder horse of 1914. Sardanaple's brilliant career was cut short by the German invasion of France and Belgium. He was headed for a world's record in earnings.

(Copyright, 1926.)

Hakoah Football Team Arrives; To Play Here May 15

By the Associated Press.

NEW YORK, April 17.

THE Hakoah all-Jewish soccer football team of Vienna, contenders for the European championship, arrived today on the Berengaria for a series of eight matches against the leading amateur clubs in the East and Middle West.

The team will play its first game April 25 at the Polo Grounds when it will meet an all-American combination. The remainder of the schedule includes: May 9, Chicago; May 15, St. Louis; May 16, Chicago, and May 30, Philadelphia.

RITENOUR DEFEATS WEBSTER IN COUNTY LEAGUE GAME, 4 TO 3

Ritenour, last year's champions of the County High School Baseball League, defeated Webster in a league game yesterday, 4 to 3. Ritenour won out in the last inning after Webster had tied the score with two runs in its half of the round.

Both Tidd of Webster and Kuhn of Ritenour hurled excellent ball, although both pitchers were wild at times. Each team scored in the opening frame, Webster counting once and Ritenour three times. Two of Webster's runs were started by walks, the other being due to a double and a single.

The contest was called at the end of the seventh.

Score by innings:

Innings—	1	2	3	4	5	6	7	R.	H.	E.
Ritenour	3	0	0	0	0	1	—	4	5	0
Webster	1	0	0	0	0	2	—	3	4	4

Batteries—Ritenour, Kuhn and M. Finley. Webster—Tidd and Tyrrell.

BRITISH SOCCER LEAGUE RESULTS

By the Associated Press.

LONDON, April 17.—Soccer football results today in Great Britain were as follows.

English League—First Division.

Arsenal 3; Sudderfield Town 1.
Ashton Villar 3; Tottenham Hotspurs 0.
Bolton Wanderers 2; Sheffield United 1.
Leeds United 0; Birmingham 0.
Manchester 3; Leicester City 2.
Liverpool 2; Blackburn Rovers 2.
Newcastle United 3; West Bromwich Albion 0.
Cardiff City 4; Notts County 2.
Westham United 1; Everton 0.

English League—Second Division

Fulham 1; Blackpool 1.
Oldham Athletics 2; Hull City 1.
Portsmouth 3; Bradford City 1.
Preston North End 2; Nottingham Forest 0.
The Wednesday 3; Clapton Orient 0.
Darlington 3; Stockport County 2.
Chelsea 3; Stoke City 1.
Swansea Town 3; Barnsley 0.
Wolverhampton Wanderers 3; Port Vale 1.
South Shields-Southampton (not played)

English League—Third Division.

Accrington Stanley 4; Wigan borough 0.
Bradford 3; Coventry City 0.
Chesterfield 3; Wrexham 1.
Durham City 0; New Brighton 0.
Grimsby Town 3; Nelson 0.
Hartlepool United 0; Crewe Alexandra 0.
Lincoln City 1; Doebdale 0.
Rotherham United 2; Barrow 1.
Tranmere Rovers 1; Southport 0.
Walsall 2; Doncaster 1.
Halfaxtown-Assington (not played).
Bournemouth 3; Aberbare 0.
Bristol Rovers 2; South End 0.
Charlton Athletic 1; Brighton and Hove 1.
Exeter City 3; Milwall 1.
Watford 1; Gillingham 0.
Crystal Palace 3; Newport County 2.
Plymouth Argyle 4; Queens Park Rangers 0.
Reading 4; Northampton 2.
Swindon Town 3; Norwich City 1.

Scottish League—First Division.

Aberdeen 1; Wirth Rovers 1.
Airdrieonians 3; Kilmarnock 2.

Winter Defeats Spur Tilden Into Effort to Regain Form

Champion Anxious to Tie Record of Seven Straight Tennis Championships, Established by Richard Sears, Realizes His Old Dependability Is Lacking.

NEW YORK, April 17.—After a more or less disastrous indoor season, William T. Tilden is now engaged in the task of strengthening his tennis form for the big games to come next fall. The championship does not come until September at the very end of the outdoor season; but, conscious of the fact that his game has never been so lacking in dependability and effectiveness as it has of late, he started his task considerably earlier than usual.



TILDEN

Tilden's ambition this year is to tie the record of seven straight national championships, established by Richard Sears back in the days when title competition was in its infancy. Nevertheless the record is seven straight, and Tilden is out to equal it.

It is reasonably sure that, barring accidents, the champion will be in shape to make a great fight for the retention of his title in the next championship. He realizes that with the remarkable improvement of the French aces, Rene La Coste and Hean Borotra, and with William M. Johnston and Vincent Richards again on hand to dispute the issue with him, none but the greatest tennis he is capable of can hope to prevail.

Big Bill has not lost his confidence, despite his recent defeats at the hands of Lacoste, Borotra and Richards, and the majority of his friends believe with him that the outdoor campaign, when well advanced, will find his game back to its normal speed and effectiveness.

Never Star Indoors.

There is a disposition among tennis critics to discount Tilden's setbacks during the indoor campaign. He has never shone with particular brilliance on the indoor courts, and in recent years has avoided indoor play as much as possible. There is the additional fact that Tilden's theatrical work interfered greatly with his preparation for the indoor events.

That Tilden's most formidable foe in 1926 will be William M. Johnston again and not Lacoste, despite the remarkable play of the Frenchman in the indoor championships, is the opinion not only of the majority of the critics but of Tilden himself. It will not cause surprise if the next national championship final is another Big Bill versus Little Bill affair.

Billiken Frat League.

A schedule for the Inter-Fraternity Baseball League at St. Louis University has been drawn up and the season will begin soon. Frats entered are Phi Beta Pi, Alpha Chi, Omega Upsilon Phi, Phi Chi, Theta Kappa Psi and Chi Zeta Chi. The Chi Zetes won last year.

BILLY BARTON WINS ANNUAL GRAND NATIONAL 3-MILE STEEPLECHASE

By the Associated Press.

BALTIMORE, April 17.—Billy Barton, owned by Howard Bruce of Baltimore and ridden by Albert G. Ober, captured the twenty-fifth annual Grand National Point-to-Point Steeplechase, raced today over a 3-mile course on the Green Spring Valley estate of Capt. Isaac E. Emerson.

Wilson K. Levering's Royal Duck, with Lieut. Victor P. Noyes astride, finished second, closely followed by Pepi, from the stable of Foxhall P. Keene, New York City.

Seventy-five hundred persons saw the record field of 25 jumpers go to the post.

Billy Barton went to the front at the drop of the flag and was never headed. The race was one of the fastest in the memory of Maryland followers, the winner's time being 6:31.

Only one bad spill was witnessed in the event. Coming into the fourth fence, Rock Creek, owned by Benjamin Leslie Behr of Chicago, fell and broke his back. Albert Burrage Jr. of Boston, who had the mount, suffered severe bruises.

RICHARDS AND KINSEY TO SAIL FOR EUROPE TENNIS MATCHES MAY 15

By the Associated Press.

NEW YORK, April 17. — Vincent Richards of New York and Howard Kinsey of San Francisco, who have been selected to represent the United States Lawn Tennis Association in international play abroad this summer, will sail about May 15.

Richards, who ranks fifth, and Kinsey, sixth, were selected after the other top-ranking stars, W. T. Tilden, W. M. Johnston and R. N. Williams, declined invitations to compete, for business reasons.

The players will join the members of the American women's team in Paris for practice prior to the opening event of the international schedule, the team matches against France, beginning May 28. They will play in the French hard court championship June 2.

In England the men will play an international match against a picked British combination June 15-18 at Eastbourne, while the women players are competing in the Wightman Cup matches at Wimbledon. All of the Americans will play in the English championships at Wimbledon, starting June 21.

ADVERTISEMENT

Sure Way to Get Rid of Dandruff

There is one sure way that never fails to remove dandruff completely and that is to dissolve it. Then you destroy it entirely. To do this, just get about four ounces of plain, ordinary liquid arvon; apply it at night when retiring; use enough to moisten the scalp and rub it in gently with the finger tips. By morning, most, if not all, of your dandruff will be gone, and two or three more applications will completely dissolve and entirely destroy every single sign and trace of it, no matter how much dandruff you may have.

You will find, too, that all itching and digging of the scalp will stop instantly, and your hair will be lustrous, glossy, silky and soft, and look and feel a hundred times better.



You can get liquid arvon at any drug store and four ounces is all you will need. This simple remedy has never been known to fail.

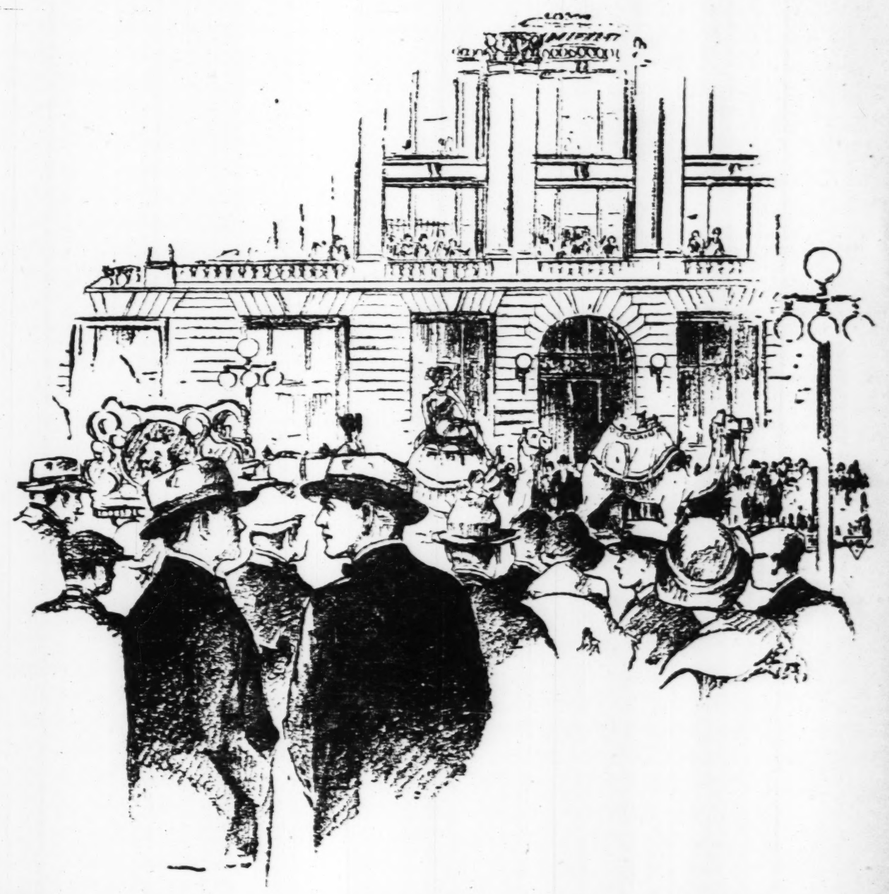
Wm. Penn

5 Cents



a good cigar

General Cigar Co., Inc.



"They tell me this Buckeye is wonderful stuff"

THE BUCKEYE CAMEL—known all over the country—is the sign of quality. Even people who do not use malt extract know what name stands for supreme satisfaction. Buckeye leadership in sales volume is a reliable guide to the selection they will eventually make.



Buckeye MALT EXTRACT

Get it at Your Grocer's ~ It comes in Plain and Hop Flavored

THE BURGER BROS. CO. CINCINNATI. MASTER MALTSTERS SINCE 1874

NINTH-INNING RALLY BY DETROIT BEATS BROWNS, 5 TO 4

Continued from Page 18.

Barfoot and walked. Cobb dillied and dallied and sent in Gehringer to run for Woodall.

Cobb dillied and dallied some more, and when Zachary had stood there in the cold as long as Cobb could make him stand, Ty called Neun from the bench and sent him in to run for Gehringer, thereby keeping Zachary out there a bit longer, a man who had a hunch that he should have been taken from the box. And the hunch grew stronger and Zachary's arm grew colder and likewise his legs.

Zachary's Hunch Right.

And when Warner finally batted and hit a slow roller in front of the plate, Zachary was so cold that he could not get the ball in time to make a play at . st and the bases became filled with Tiger runners and Zachary's heart became filled with hunch until it was running over.

That brought up O'Rourke. Zachary pitcher over two strikes. One more was all he needed. O'Rourke fouled off half a dozen and then he smashed a hit down the left-field line. It was called a double because it scored Blue and Neun with the tying and winning runs. That hit beat the Browns and convinced Zachary that his hunch was right and that while Sisler may be a great first baseman and perhaps a great baseball man, when it comes to hunches a Southern agriculturist has it all over college boys from Michigan University.

A Real Ball Game.

It was a thrilling ball game. It was a great treat for the followers of the Browns to see the team at last in the game up to the ninth inning, after being plastered hopelessly in the first inning of each of the preceding games. And it was a great relief to see the Browns show fight and hustle and play real baseball after being bumped for the usual first-inning handicap.

Vangilder started the game. Warner greeted him with a single to left and on O'Rourke's sacrifice bunt Vangilder threw wild to first. The ball skipped past McManus and Warner scored and O'Rourke reached second. Wingo sacrificed and O'Rourke scored when Fothergill doubled to left. Heilmann followed with another double, scoring Fothergill. Sisler held the usual conference, but Vangilder was permitted to remain. Elam showed his appreciation by stopping that rally and pitching brilliantyl thereafter. Warner singled with two down in the second, but that was the last hit made off Van. He turned back the Tigers in order in the third, fourth, fifth, sixth and seventh.

Holloway meantime was going along just effectively. Robertson

RICKARD ANNO

SAYS HE WILL MATCH TUNNEY WITH DEMPSEY

Bout Would Be in East; Intends to Lease Windy City Layout to Local Promoters to Get Around Fight Law.

Special to the Post-Dispatch.

CHICAGO, April 17.—Tex Rickard arrived here today and stated that he will build a $12,000,000 Madison Square Garden in Chicago's loop, to be completed probably by December. Work on the new garden, Rickard said, will start within a month. The structure, covering a city block, will be between 15 and 20 stories high, with the arena in the center, and be surrounded on the four sides by an office building. The New York Madison Square Garden Co., of which the Ringlings are big stockholders, and Rickard as general manager, will finance the construction, he said.

Privilege to stage boxing bouts, hockey matches and other sport events will be leased to Chicago promoters, Rickard said, inasmuch as the new Illinois boxing law, indorsed this week by Chicago voters, requires that promoters must have been residents of Chicago for three years before staging a bout in the city.

Will Use It for Hockey.

The promoter said that he expects two hockey leagues to be playing in the new garden next winter. The garden, he said, will hold a franchise in the International Hockey League and will let privileges to the syndicate which holds a franchise in the Western League.

Rickard expects to sign Jack Dempsey next week for a bout with Gene Tunney, to be held in the East, probably at Boyle's Thirty Acres, he announced. He would not comment at length on his proposed Dempsey-Tunney match, but reiterated that he expects to sign Dempsey when the latter arrives here next week. He said that he doubts that a Dempsey-Wills match will ever be staged here or anywhere else.

The promoter declared the legalization of boxing in Chicago will be a big boost for the game generally and will not harm it in New York. Max J. Kramer, one of his associates in New York, accompanied him to Chicago where they expect to stay for about a week.



troops

FOUR SWIMMI SET IN FIN MEET AT DE

DETROIT, April al swimming reco in the final indoor son at the Detroit

The marks to yard backstroke tic; the 800-yard lay; the 1000-yar lay, and the 1:0 ley.

Northwestern finished second t in the recent na tic tournament, from the record, swimming the 4 relay in 4:53 3-

In the breast troit Yacht Club 500 yards in 11:2 seconds from th Brooklyn (N. Y.) team then sent the water for th to try to erase th for the 1000 ya The time for th 14:37 3-5.

Dorothy Colte pentathlon cha 300-yard medley lishing the fourt vious record was Carin Nilsson o Women's Swimm St. Augustine,

OKLAHOMA DEFEAT

COLUMBIA, M Oklahoma Aggie versity of Miss here today, 7 to hits off three p ting the Tigers The Tiger defe between the tw ing won two garnered 12 hi offerings, but t the safeties sca of the game, a his hitting prow singles in five

singled in the out, but Vangi Durst ground Manus started Browns second but Jacobson a double play. ing back thre sixth. Holloway seventh.

Sisler's Men

Lamotte led to left and Si ble down the r liams laced a ing Lamotte deficit of onl have been sco fice, with Van good ball, bu hit and grou play. Jacobso on an error an him to thi grounded out, which should a tied score. baseball.

Bennett bat the eighth an ning turned a double. Du fect bunt, a and beat it o to Holloway, single to left, the tying ru O'Rourke and plate with th Browns ahea this season, short fly to son ended t Williams at

Then cam with the b Zachary had, nored.

Today the veteran Geo Davis probab ing for the

S BY SEVIER

WINS
NATIONAL
EPLECHASE

17.—Billy Bar-
ard Bruce of
by Albert G
enty-fifth an-
Point-to-Point
day over a 3-
Green Spring
Isaac E. Em-

s Royal Duck.
Noyes astride.
y followed by
of Foxhall P.
y.
d persons saw
25 jumpers go

to the front
flag and was
e was one of
mory of Mary-
Winner's time

was witnessed
ng into the
Creek, owned
-Behr of Chi-
his back. Al-
Boston, who
ffered severe

ADVERTISEMENT

y to Get Rid of Dandruff

e way that never t
druff completely
lve it. Then you
To do this, just
ces of plain, or-
on; apply it at
; use enough to
and rub it in
finger tips. By
not all, of your
gone, and two or
ations will com-
d entirely destroy
and trace of it,
uch dandruff you



look and feel a hundred times bet r.

You can get liquid arvon at any drug store and four ounces is all you will need. This simple remedy has never been known to fail.

wonderful stuff"

Buckeye
100% PURE
MALT SYRUP
THE BURGER BROS. CO.
ESTABLISHED 1859
CINCINNATI, O.

ACT
and Hop Flavored

ASTER MALTSTERS SINCE 1874

RICKARD ANNOUNCES PLANS FOR BIG SPORTS BUILDING IN CHICAGO

RICHARDS AND KINSEY TO SAIL FOR EUROPE TENNIS MATCHES MAY 15

By the Associated Press.

NEW YORK, April 17. — Vincent Richards of New York and Howard Kinsey of San Francisco, who have been selected to represent the United States Lawn Tennis Association in international play abroad this summer, will sail about May 15.

Richards, who ranks third, and Kinsey, sixth, were selected after the other top-ranking stars, W. T. Tilden, W. M. Johnston and R. N. Williams, declined invitations to compete, for business reasons.

The players will join the members of the American women's team in Paris for practice prior to the opening event of the international schedule, the team matches against France, beginning May 28. They will play in the French hard court championship June 2.

In England the men will play an international match against a picked British combination June 17-18 at Eastbourne, while the women players are competing in the Wightman Cup matches at Wimbledon. All of the Americans will play in the English championships at Wimbledon, starting June 21.

RICKARD SAYS HE WILL MATCH TUNNEY WITH DEMPSEY

Bout Would Be in East; Intends to Lease Windy City Layout to Local Promoters to Get Around Fight Law.

Special to the Post-Dispatch.

CHICAGO, April 17.—Tex Rickard arrived here today and stated that he will build a $13,000,000 Madison Square Garden in Chicago's loop, to be completed probably by December. Work on the new garden, Rickard said, will start within a month. The structure, covering a city block, will be between 15 and 20 stories high, with the arena in the center, and be surrounded on the four sides by an office building. The New York Madison Square Garden Co., of which the Ringlings are big stockholders, and Rickard as general manager, will finance the construction, he said.

Privilege to stage boxing bouts, hockey matches and other sport events will be leased to Chicago promoters, Rickard said, inasmuch as the new Illinois boxing law, indorsed this week by Chicago voters, requires that promoters must have been residents of Chicago for three years before staging a bout in the city.

Will Use It for Hockey.

The promoter said that he expects two hockey leagues to be playing in the new garden next winter. The garden, he said, will hold a franchise in the International Hockey League and will let privileges to the syndicate which holds a franchise in the Western League.

Rickard expects to sign Jack Dempsey next week for a bout with Gene Tunney, to be held in the East, probably at Boyle's Thirty Acres, he announced. He would not comment at length on his proposed Dempsey-Tunney match, but reiterated that he expects to sign Dempsey when the latter arrives here next week. He said that he doubts that a Dempsey-Wills match will ever be staged here or anywhere else.

The promoter declared the legalization of boxing in Chicago will be a big boost for the game generally and will not harm it in New York. Max J. Kramer, one of his associates in New York, accompanied him to Chicago where they expect to stay for about a week.

NINTH-INNING RALLY BY DETROIT BEATS BROWNS, 5 TO 4

Continued from Page 1S.

Barfoot and walked. Cobb dillied and dallied and sent in Gehringer to run for Woodall.

Cobb dillied and dallied some more, and when Zachary had stood there in the cold as long as Cobb could make him stand, Ty called Neun from the bench and sent him in to run for Gehringer, thereby keeping Zachary out there a bit longer, a man who had a hunch that he should have been taken from the box. And the hunch grew stronger and Zachary's arm grew colder and likewise his legs.

Zachary's Hunch Right.

And when Warner finally batted and hit a slow roller in front of the plate, Zachary was so cold that he could not get the ball in time to make a play at first and the bases became filled with Tiger runners and Zachary's heart became filled with hunch until it was running over.

That brought up O'Rourke. Zachary pitcher over two strikes. One more was all he needed. O'Rourke fouled off half a dozen and then he smashed a hit down the left-field line. It was called a double because it scored Blue and Neun with the tying and winning runs. That hit beat the Browns and convinced Zachary that his hunch was right and that while Sisler may be a great first baseman and perhaps a great baseball man, when it comes to hunches a Southern agriculturist has it all over college boys from Michigan University.

A Real Ball Game.

It was a thrilling ball game. It was a great treat for the followers of the Browns to see the team get last in the game up to the ninth inning, after being plastered hopelessly in the first inning of each of the preceding games. And it was a great relief to see the Browns show fight and hustle and play real baseball after being bumped for the usual first-inning handicap.

Vangilder started the game. Warner greeted him with a single to left and on O'Rourke's sacrifice bunt Vangilder threw wild to first. The ball skipped past McManus and Warner scored and O'Rourke reached second. Wingo sacrificed and O'Rourke scored when Fothergill doubled to left. Heilmann followed with another double, scoring Fothergill. Sisler held the usual conference, but Vangilder was permitted to remain. Elam showed his appreciation by stopping that rally and pitching brilliantly thereafter. Warner singled with two down in the second, but that was the last hit made off Van. He turned back the Tigers in order in the third, fourth, fifth, sixth and seventh.

Holloway meantime was going along just effectively. Robertson singled in the third after one was out, but Vangilder struck out and Durst grounded to Blue. McManus started the fifth with the Browns second hit, a single to left, but Jacobson promptly hit into a double play. Then, after turning back three Brownies in the sixth, Holloway faltered in the seventh.

Sisler's Men Show a Punch.

Lamotte led off with a single to left and Sisler crashed a double down the right field line. Williams laced a single to right, scoring Lamotte and Sisler. With a deficit of only one run it would have been good baseball to sacrifice, with Vangilder pitching such good ball, but McManus tried to hit and grounded into a double play. Jacobson then reached first on an error and Dixon's single sent him to third, but Robertson grounded out, ending the rally, which should have netted at least a tied score. This was not smart baseball.

Bennett batted for Vangilder in the eighth and his fast base running turned his hit to left into a double. Durst laid down a perfect bunt, an intended sacrifice, and beat it out. Lamotte tapped to Holloway, but Sisler punched a single to left, scoring Bennett with the tying run. Williams hit to O'Rourke and Durst slid over the plate with the run that put the Browns ahead, for the first time this season, McManus sent a short fly to Fothergill and Jacobson ended the rally by forcing Williams at second.

Then came the ninth inning with the hunch that Jonathan Zachary had, but which Sisler ignored.

Today the Browns will face the veteran George Dauss and Dixie Davis probably will do the pitching for the Sislermen.

FOUR SWIMMING RECORDS SET IN FINAL INDOOR MEET AT DETROIT CLUB

DETROIT, April 17.—Four national swimming records were set today in the final indoor meet of the season at the Detroit Yacht Club.

The marks to fall were the 400-yard backstroke relay, interscholastic; the 800-yard breast stroke relay; the 1000-yard breast stroke relay, and the 300-yard women's medley.

Northwestern High School, which finished second to Wilmington, Del., in the recent national interscholastic tournament, clipped six seconds from the record set at that meet, swimming the 400-yard back stroke relay in 4:53 3-5.

In the breast stroke events a Detroit Yacht Club team swam the 800 yards in 11:22 3-5, clipping 3 4-5 seconds from the record held by Brooklyn (N. Y.) Y. M. C. A. The team then sent a fifth man into the water for the other 200 yards to try to erase the mark of 14:33 4-5 for the 1000 yards, held by Yale. The time for the 1000 yards was 14:27 3-5.

Dorothy Colter, national junior pentathlon champion, covered the 300-yard medley in 4:33 1-5, establishing the fourth record. The previous record was 4:36 2-5, made by Carin Nilson of the New York Women's Swimming Association at St. Augustine, Fla., last February.

OKLAHOMA AGGIES DEFEAT MISSOURI NINE

COLUMBIA, Mo., April 17. — The Oklahoma Aggies defeated the University of Missouri baseball team here today, 7 to 4, pounding out 16 hits off three pitchers and outhitting the Tigers in a slugging match. The Tiger defeat evens the count between the two teams, each having won two games. The Tigers garnered 12 hits from Daugherty's offerings, but the Oklahoman kept the safeties scattered during most of the game, and then established his hitting prowess by driving four singles in five times at bat.

This Looks Like November, but it Happened Here Yesterday



Washington University's squad going through spring football scrimmage practice at Francis Field. Captain Mahan (at top) thinks the Bear shock troops will cause a lot of trouble next season.

Bullman Due to Arrive Today to Aid Bear Gridders

Arrival of Higgins' Assistant Will Give Washington U. Full Coaching Staff for Last Half of Spring Practice.

With half their spring training period behind them, Washington University football players will launch their fourth week's session tomorrow under the supervision of a coaching staff which will be supplemented by Gale Bullman, assistant to Bob Higgins, who is due to arrive today from Buchanan, W. Va., to assist in shaping the Pikeway line.

In addition to Higgins and Bullman, the squad of 45 red and green jerseyed candidates will be directed by Coaches White, Davis and Ingamells, and a group of Washington alumni who turn out for the afternoon workouts.

Higgins' men are getting a drilling every bit as intensive as routine fall training and results are beginning to show. Scrimmage finds the men on their toes on every play, responding to signals in clock-like manner and dashing off plays with precision.

30 Candidates for Line.

There are 30 candidates out for the line, which will have to be molded for the most part from new material. Charging and tackling in pleasing fashion, the squad has shown a steady improvement and the huskies have now reached the stage where they allow small gains to the backs.

Among the backfield men who are seeking to clinch the coveted four positions, one youngster, Bradley, has stood out in the past week's work. Although weak on defense, he gives indications of real fullback possibilities. Two others prospects for this berth from last fall's freshman squad are Whittler and McDonough.

Contests for All Places.

The quarterback position should be well filled. There are two good men—Hayes, who called formations for the Bruins last fall, and Oscar Burch, who also had experience in the same berth from the 1924 eleven. Other candidates are Harold Hall and Curly Campbell.

Capt. Mahan has one halfback berth seemingly sewed up, but the other position remains doubtful. Millard, Senne, Harding and McDonald will be fighting for the call when the season opens.

In the line, a tussle is going on between Elliott and Vesper for the center position. Vesper carried the brunt last fall, but Elliott, an Arkansas athlete, is bidding strongly for the position. At guards, Drake, Doerner, Sommers, and Kurz are contesting, with present indications pointing to Drake and Kurz as regulars. Clyde Collins, a West Virginia grid player seems cut out for a berth at tackle and Jerry Hoffman looks promising for the other berth.

CENTURY CYCLING CLUB SEASON OPENS APRIL 27

The Century Cycling Club will start the first bicycle race of the season with a road race to Fenton Sunday, April 25, thence to Nelson's Farm for chicken dinner. This club has some of the best riders in the state on its membership and they have been training diligently for this race. The road to Fenton is exceptionally fast and a new record is expected.

The start will be from the bridge on Gravois road at the city limits at 9 a. m. W. M. Martin will have charge of the race.

PRO FOOTBALL HAS COME TO STAY, SAYS TOPEKA SPORTS CRITIC

LAWRENCE, Kan., April 17.—Football as a professional game has come to stay, in the opinion of Leslie Edmonds, sport writer for the Topeka Capital, expressed yesterday at the sport writers' convention at the University of Kansas. A dozen sport writers attended the meeting.

"I believe this fuss over professional football is much ado about nothing," Edmonds said.

"Baseball in college is shortlived, due to the season. There will never be a sport as great as college football, and there will never be one as rotten as college baseball. Professional football will enable persons to see games who would not have the privilege at the college games. The time has come in a great many schools where only students or persons otherwise connected with the college are able to obtain tickets. You will live to see the same conditions exist at the University of Kansas," Edmonds said.

Sports writers from Kansas and neighboring states were in attendance at a round-table discussion.

Indiana Normal Wins.

Special to the Post-Dispatch.

DECATUR, Ill., April 17.—Scoring five runs in the second inning on passes, errors and wild pitches, the Indiana State Normal team of Terre Haute defeated Milliken here today, 10 to 5. The hitting of Allbright and Eder featured for the visitors while Barnes and Hinkley each poled two blows for the locals.

In the Realm Of Bird Dogs

Unknown Setter Puppy, Tom Coffer, Wins Southern Ohio Stake.

By A. F. Hochwalt .

The Southern Ohio Bird Dog Club, composed of pointer and setter fanciers of Cincinnati and neighboring cities, including those in Kentucky, Indiana and West Virginia, ran a very successful trial for yearling puppies at Madison, Ind., during the second week of April.

It was the Southern Ohio who instituted puppy trials more than a dozen years ago. Since then events of this kind have sprung up everywhere, and during the present spring season no less than 60 have taken place.

The winner of the stake at Madison was a setter owned by D. H. Roby of Indianapolis. It was the first field trial in which Roby ever entered a dog and it was some feat to come into an event in which the professional handlers from all parts of the country, including the big circuit trainers from Alabama and other Southern states and win first place, but this good setter puppy hailing from the capital of the Hoosier State was equal to the occasion.

The dog's name is Tom Coffer. He came to the trials with his owner, entirely unknown to the field trial public. Indeed, his owner was also unknown in bird dog circles, although in the realm of the harness horse, Roby is very well acquainted. In his day he drove some good ones, including Alva O., the pacer which went along close to the 2:05 mark.

Refuses Offers for Dog.

Roby has taken up field trial dogs only recently, but he has always been a field shot and a hunter, consequently he owned good setters and pointers. The puppy, Tom Coffer, is one of his own breeding. The dog ran his first heat and attracted immediate attention. After his first appearance his owner had numerous offers for him, but Roby said he was anxious to own a winner himself and would not consider them.

The dog had no easy thing of it, however. He was put down in the second series to run against the pointer puppy, Lady Ben Hur, hailing from Alabama and handled by Chesley Harris of Haynesville, that State. Harris has a reputation for winning big field trials and he was picked to beat the Indianapolis setter. The dogs were turned loose over the soggy fields; they ran their allotted time, but Lady Ben Hur did not beat Tom Coffer.

The judges, however, were not entirely satisfied with the relative performance of the two dogs and called for them to run a third heat. This time Tom Coffer showed them very positively that he could repeat, for he came back with another good performance and won the stake.

Lady Ben Hur was a fair second, but she did not beat the amateur from Indianapolis. After the race was over, Roby told Harris that he had a young pointer at home that was even better than the setter. "Bring him on," replied Harris. "I'll buy him. If you are raising dogs as good as this setter, I want to get them, and it is pointers I am looking for."

Never Depends on One Dog.

Harris bought Lady Ben Hur for Jacob France, the oil magnate and with her he expects to try conclusions in the derbies of next fall. But he is looking for more, for he never depends entirely upon one dog to do his winning with.

Another dog in that stake over at Madison which attracted attention was a pointer still known by the very ordinary name of "Spot." Eventually, if this pointer makes good he will own a fancy registered appellation, but at this time it is plain "Spot."

Spot made a sensational first series heat and of course his owner, W. W. Myers of Huntingburg, Ind., had many offers for the puppy. Harris, however, made him the most attractive one. This was when the puppy was called back for the finals, but before he ran.

Had Myers cared to do so, he might have sold the puppy at any price he could name within reason, but he also wanted to own a winner. Spot, however, did not repeat like Tom Coffer did. He had his opportunity, but his second series heat was a failure. From what the dog showed here, he is a one-heat performer. Myers missed his chance by not selling at the end of the first series.

HOCKEY LEAGUE MAY ADMIT THREE U. S. CITIES

By the Associated Press.

MONTREAL, April 17.—The National Hockey League at its semi-annual meeting here this afternoon appointed a committee of three to visit Chicago, Detroit, Jersey City and Philadelphia to interview syndicates in those cities which are bidding for franchises in the league.

The committee will depart next week to examine financial standings of the syndicates and look into the hockey situation in each city. A report will be submitted to a special meeting of the league, which will be held next month. The members of the committee are President Frank Calder of the National Hockey League, President James Strachan of the Montreal Maroons and Manager Director Leo Dandurand of the Canadian Hockey Club, Montreal.

AMUSEMENTS

BASEBALL TODAY
Sportsman's Park
CARDINALS VS. CHICAGO
Game starts at 3:00 o'clock.
Tickets for today's game on sale at Sportsman's Park box office after 9:00 A. M.

mild

There's no other cigar in the world like La Palina. They're made different—smoother, finer. Filler of the choicest Havana grown, rare imported wrapper—here is mellow, *mild* fragrance unsurpassed.

Excellente size - 10c
Senator size - 2 for 25c
Blunt size - 2 for 25c
Magnolia size - 15c
Perfecto Grande, 3 for 50c
and in many other popular shapes

CONGRESS CIGAR CO., Inc.
Philadelphia, Pa.

LA PALINA
CIGAR
PETER HAUPTMANN TOBACCO CO.
500 N. Fourth St. St. Louis, Mo. Main 2467

made good

BEAUMONT AND CLEVELAND WIN OPENING GAMES OF SCHOOL LEAGUE

FIRST CONTEST OF DOUBLE BILL IS HARD FOUGHT

Groepper, Roosevelt Hurler, Allows Only Four Hits, but Loses When Defense Fails—Central Defeated 14 to 3.

Beaumont came from behind to defeat Roosevelt, 3 to 2, in the inaugural game of the City High School baseball league, yesterday. In the second contest of the afternoon double-header Cleveland ran rampant over Central, winning by the one-sided score of 14 to 3.

Because of the lack of bleachers, only a small crowd was on hand to witness the two games.

Although "Lefty" Grant was nicked for at least one hit in every inning except the sixth, the diminutive southpaw from Beaumont was steady and cool in the pinches.

Roosevelt surprised the North Siders by exhibiting a talented right-hander in Groepper. For four innings the young Rough Rider did not even permit the semblance of a hit. Errors of his teammates let two Beaumont runs across in the fifth

Roosevelt Scores First.

Roosevelt shoved across the first marker in the third frame with a triple by the pitcher followed by an error on Hill's infield grounder. The Rough Riders came back with another in the next round on a single by Behrman and a double by Haverstock.

In the Cleveland-Central fray eight bases on balls by the two Mid-City twirlers, coupled with eight hits, three being for extra bases, enabled the winners to score in every inning but the fifth. The Cleveland brigade ran wild on the paths, stealing six bases.

Vogt Walks Six.

Vogt, the Cleveland pitcher, walked six men. Home runs by Weingert and Thompson, both times with two mates on the sacks were the high lights in the Cleveland attack. Weingart's blow came in the second and Thompson's in the fourth round of the game.

CLEVELAND.	AB.	R.	H.	E.
Judge,2b	2	2	0	0
Wein'rt,rf	3	1	1	0
Willis,3b	0	0	0	0
Coover,rf	4	1	0	0
Gitto,lf	3	4	2	1
Hahn,1b	1	2	0	0
Thom'n,cf	4	2	3	2
Hornsby,c	4	1	2	0
Cave'ss,	1	0	0	0
Vogt,p	3	1	0	0
Hohn,p	0	0	0	0
Totals	28	14	8	3

CENTRAL.	AB.	R.	H.	E.
P.H'sler,c	2	0	1	1
Whold'ss	4	0	0	1
M.H'sler,p	4	2	1	2
Mel'h,3b	4	0	0	2
Cunco,cf	2	0	0	0
Cunco,cf	2	0	2	0
Johnn,1b	1	0	1	0
Butch,lf	2	0	0	0
Wie'dy,p	3	0	0	0
Koch,rf	0	0	0	0
Totals	25	3	4	6

SCORE BY INNINGS.

Innings—	1	2	3	4	5	6	7	
Cleveland	2	3	1	3	0	5	x	—14
Central	0	0	0	1	0	0	2	0—3

Two-base hits—M. Hosler, Gitto, Johnson. Home runs — Weingart, G. Bohringer, Thompson. Stolen bases—Johnson, Gitto, Hahn 2, Thompson, Hornsby, Judge. Double plays—Hahn (unassisted). Wild pitches—M. Hosler. Passed balls—Hornsby 2. Hit by pitched ball—By Wielandy, Hahn. Base on balls—Off Wielandy 5; off Vogt 5; off Hahn 1; off M. Hosler, 3. Struck out—By Wielandy 4; by M. Hosler, 2; by Vogt, 5; by Hahn, 1. Pitching record—Off Wielandy, 5 hits, 9 runs in 5 innings; off M. Hosler, 3 hits, 5 runs in 1 inning; off Vogt, 4 hits, 3 runs in 6 innings; off Hohn, 0 hits, 0 runs in 1 inning. Left on bases—Cleveland 4, Central 7. Time—2h. 15m. Umpire—Byrnes.

BEAUMONT.	AB.	R.	H.	E.
Fisher,3b	3	0	0	0
H'man,2b	3	0	0	1
Grant,p	3	1	2	0
Heuser,1b	3	1	1	0
Neil'ss	3	1	0	0
Harkin,lf	3	0	0	0
Moog,rf	1	0	0	0
Tuley,rf	1	0	1	0
Tule,c	2	0	0	0
Smith,cf	2	0	0	0
Totals	24	3	4	2

ROOSEVELT.	AB.	R.	H.	E.
Hill,2b	4	0	0	0
Teitz,rf	4	0	0	0
Thom'as,1b	2	0	2	0
Sacco,3b	3	1	1	0
Erman,lf	3	0	1	0
Havick,ss	3	0	1	0
Newell,cf	3	0	0	1
Groep'r,p	3	1	2	1
Behrman,c	3	0	1	0
Totals	25	2	8	2

SCORE BY INNINGS.

Innings—	1	2	3	4	5	6	7	
Roosevelt	0	0	1	1	0	0	—	2
Beaumont	0	0	0	0	2	1	*	—3

Two-base hit—Haverstock. Three-base hits—Thomas, Groepper, Grant, Heuser. Sacrifice hits—Behrman, Haverstock. Stolen bases—Hill, Behrman, Neil. Double play — Harkin-Heurman, Neil-Heuser. Passed ball—Tule. Base on balls—Off Grant, 2; Struck out—By Grant, 8; by Groepper, 6. Left on bases—Roosevelt 5, Beaumont 4. Umpire—Byrnes.

ADVERTISEMENT

"HAIR-GROOM"

Keeps Hair Combed, Glossy

Well-Groomed all Day



"Hair-Groom" is a dignified combing cream which costs only few cents a jar at any drug store. Millions use it because it gives that natural gloss and well-groomed effect to the hair—that final touch to good dress both in business and on social occasions. Even stubborn, unruly or shampooed hair stays combed all day in any style you like. "Hair-Groom" is greaseless; also helps grow thick, heavy, lustrous hair.

HORNSBY'S ANSWERS



Score is tied in last half of ninth, 3 to 3. Two men on base. Batter knocks ball into bleachers or onto Grand boulevard. What is the final score? Is the batter credited with a home run?—C. C. COUCH, Eureka, Mo.

Final score is 6 to 3. Batter gets a home run.

By what authority do the major leagues change the rules of baseball? Have the colleges no say in the matter?—COLLEGIAN.

The major leagues have no authority except that of arranging the rules to suit their own convenience. Other baseball leagues and players simply have accepted their modifications in order that baseball may be uniform, but there is nothing which gives any athletic organization absolute control over the game.

Umpire calls four balls and batter starts for first base and then the umpire reverses his decision and calls the batter out on three strikes. What is the runner, safe or out, and who has authority, umpire in chief, or field umpire?—M. C.

The runner is out if declared out, although the umpire should never reverse this decision unless he has actually missed seeing the batter swing at the ball. The decision always is to be rendered by the umpire in chief but he may ask advice from the field umpire.

Stars of Valley Ready for Big 10 At Drake Relays

Formidable Talent in Weights and Races to Represent Missouri Conference.

DES MOINES, Ia., April 17.—"Revenge of the Valley" may be an apt title for the Drake relays to be seen here next Saturday.

For the Missouri Valley Conference, which has for years smarted under the condescension of the Big Ten, has a flock of stars here this year to help topple Western conference prestige.

Of course there is Charlie Hoff, the skyrocketing Scandinavian, to act as official headliner, but perhaps even greater interest in this section will attach to the appearance of a large number of Valley stars.

Only an athletic miracle can keep the Valley from mopping up on the shot put with Kock and Richerson in the lists.

Formidable Weight Throwers.

With Morgan and Cox of Oklahoma flipping the dagger around 200 feet, things look serious for Anglers' record, 203 feet 9 1-3 inches. In the discus, Richardson recently flattened out Gerkin and Phillips of Stanford with a whirl that traveled 138 feet.

Even in the events in which the western conference is starring this there is keen competition. Werner and Guthrie of Illinois and Ohio State are rated one and two in a high hurdle race, but Dye of Gouthers, Cal., is also liable to spoil somebody's party and Weir of Nebraska, Simpson of Drake and Doornbos of Kansas are not out of the running.

In the relays, also, indications are bright for the Valley. Among the strong combinations are the squads from Kansas that consistently split with Illinois in her invasion of the Southwest this winter, for short relay honors and the unbeaten Kansas Aggies in the two-mile.

Iowa Team Going East.

The University of Iowa team will probably invade the East next Saturday, attending the Pennsylvania relays.

There are also some great distance men in the Valley. Shimek will be here from Marquette to try to avenge his indoor defeat by the Michigan sophomore, but with Conger of Ames and Niblik of Oklahoma both entered, there should be a great battle.

The 200-yard dash is almost impossible to dope. There are so many good men in the West and so few outstanding stars that anyone from Pratt of the University of Utah to Della Maria of Notre Dame may win. Oregon Aggies have some first-class runners entered also.

Amateurs! Send in Your Baseball News and Scores

THE Post-Dispatch this season, as last year, will devote space to the chronicling of events in the amateur sport world. Managers of independent or league baseball teams are invited to send in scores of games and to make use of the sport columns to schedule contests and acquire players. This service is likewise open to players seeking positions with boys' and other amateur teams.

Score blanks are available on the third floor of the Post-Dispatch building and should be filled out as indicated and mailed in promptly after each game. An advance notice of games, stating place, time, etc., will be appreciated. Address communications to the Amateur Baseball Editor.

Ruth Advocates Using Old Balls To Check Hitting

Dead Ball and Resin Bag Have Failed to Bother Hitters, He Says.

By Babe Ruth.

(Copyright, 1926.)

WASHINGTON, April 17.—With the resin ball, and the rabbit ball, and the dead ball and all the other balls, baseball players have plenty of things to talk about this season.

And plenty of laughs too.



Ruth

I get a chuckle every time I think of the resin bag—and so do our pitchers. Personally, I can't see that the resin makes much difference one way or another. I looked at a lot of National League pitching during the training season and I couldn't see that the pitchers got any more hooks with the resin than they did without. But of course, they may later. Maybe they haven't got used to it yet.

Just the same I've noticed that the really good pitchers—the veterans who have been up a long time and know their stuff, didn't touch the resin.

Then there's the rabbit ball. Most folks figure that the ball isn't as lively this year as it was. Our pitchers figure that way too and they're pretty happy about it.

No Laughing Matter to Jones.

I was talking to Sam Jones the other day. "A lot of guys are kicking about the change in the ball," Sam said. "But you would not kick if you were pitchers. Last season a pitcher would throw that ball up there and duck. If he didn't he was likely to get killed any time he pitched."

And the ball is deader. There's no question about that. But it will still travel if you get hold of it. I've discovered—and if you don't get hold of it, it won't go anyhow. So that's that.

Use Old Balls.

Personally, if I were going to cut down hitting, you know what I'd do? I'd stop throwing out baseballs the minute they get soiled. Give a fast ball pitcher an old ball that's a little soiled, with a cover a bit loosened by play, and they'll make more trouble for the average hitter than all the resin balls in the world. It's been a long time since I was a pitcher, but believe me, I'd about as soon pitch solid ivory billiard balls as to be compelled to pitch new baseballs all the time.

HILLSBORO WINS FIRST AND BENLD SECOND AT RELAY IN GRANITE CITY

Hillsboro High School won the first annual relay carnival at the Granite City Community High School yesterday with 47 points. Benld High School was second with 38 2-3 and Edwardsville third with 18. Novotny and Firley of Benld High School tied for the cup for high point man in the individual events with 6 1-3 points each. Benld won highest score in the special events, 19½, and Hillsboro and Staunton tied with 11 points in the relays.

The summary:

DISTANCE MEDLEY—Hillsboro, first; Lebanon, second; Edwardsville, third. Time, 12:01.

MADISON QUARTER-MILE CHAMPIONSHIP—Woodriver, first; Edwardsville, second; Madison, third. Time, 50.3s.

QUARTER-MILE RELAY (teams outside of Madison County)—Benld, first; Hillsboro, second; Whitehall, third. Time, 48.0s.

MILE RELAY—Carlyle, first; Belleville, second; Nashville, third. Time, 4m. 5.6s.

SOUTHWESTERN ILLINOIS CONFERENCE MEDLEY—Edwardsville, first; Belleville, second; Granite City, third. Time, 4m. 0.6s.

SPRINT MEDLEY—Hillsboro, first; Staunton, second; Greenfield, third. Time, 4m. 5.1s.

CLASS B, HALF-MILE—Benld, first; Whitehall, second; Woodriver, third. Time, 1m. 41.5s.

CLASS A, HALF-MILE—Hillsboro, first; Carlinville, second; East St. Louis, third. Time, 1m. 43.4s.

POLE VAULT—Awe (Staunton), first; Weddington (Marissa) and Ford (Whitehall), tied for second. Height, 10.6 ft.

HIGH JUMP—Plessel (Hillsboro), first; Weddington (Marissa), second; Firley (Benld) and Novotny (Benld), all tied for third. Height, 5 ft. 10 in.

SHOTPUT—Paris (Hillsboro), first; Sacco (Benld), second; Sponsler (Carrollton), third. Distance, 44 ft.

BROAD JUMP—Novotny (Benld), first; Richardson (Madison), second; Paris (Hillsboro), third. Distance, 20 ft. 9¾ in.

DISCUS—Firley (Benld), first; Costa (Staunton), second; Auwater (Troy), third. Distance, 106 ft. 4 in.

HURDLES (140 yards)—Eldred (Carrollton), first; Blemins (Benld), second; Peele (Staunton), third. Time, 17.1s.

PRINTER, 38, EXPECTS TO WIN FIFTH MARATHON TOMORROW

Olympic Champion to Oppose Clarence De Mar in Boston Race on Patriots' Day.

By the Associated Press.

BOSTON, April 17.—A 38-year-old printer who has won the Boston marathon race four times in seven starts knocked off training today for his eighth attempt over the Hopkintown-Boston course. Clarence De Mar of Melrose spent this afternoon planting his garden, unworried over the fact that on Monday for the first time in the history of the event, an Olympic champion will oppose him in the Patriot's Day marathon.

Albin Stenroos, of Finland, one year older than DeMar, and winner of the Olympic marathon in 1924, went carefully over the hilly course and expressed confidence of his ability to cope with its difficulties. In additon to the Olympic champion and DeMar 106 distance runners made ready for the 29th renewal of the Boston athletic association classic.

DeMar, who won the Marathon in 1911, 1922, 1923 and 1924, ruled the favorite tonight. Last year he finished second to Charles L. Mellor, of Chicago, who has not entered this year.

The Melrose printer this morning rode to his place of business in Cambridge on a bicycle, ran a few miles after work and then devoted the afternoon to his garden. Tomorrow he will teach two Sunday school classes as usual. His workouts for this year's Marathon, have entailed running more than 1400 miles.

DeMar is one of two former winners of the event entered this year. The other is William K. Kennedy, of Port Chester, N. Y., a 1917 winner. Nine of the athletes who finished among the first 16 last year will face the starter on Monday. Canada will be represented by nine distance runners.

Paddock Will Reach Peak in Sesqui Games

Is Already in Good Form as Evidenced by Los Angeles Performance.

Special to the Post-Dispatch.

NEW YORK, April 17.—It is reported that Charlie Paddock has promised to start in the National A. A. U. championships at Philadelphia early in July as a member of the Los Angeles A. C. team that will cross the continent for the Quaker City's Sesquicentennial athletic festival.

It is evident that Paddock is not going to repeat the mistake he made in the Paris Olympic campaign two years ago—that of starting too late. He is believed to be working under Boyd Comstock and must have been at it for a month or more to acquire the form that enabled him to equal the world's 100-yard record at Los Angeles a couple of weeks ago.

Paddock doubtless realizes that he will meet bundles of speed in the national sprint races, and for that reason is leaving nothing to chance this time. With Murchison, Leconey, Hubbard, Bowman, Cummings and a few more flyers pointing for the big A. A. U. meeting, Paddock will need all of his cyclonic speed to regain the titles that he won at Colgate Field, West Orange, N. J., in 1924 and defaulted last summer.

Athletes With "Color."

Paddock's participation in the national games will go a long way toward making the A. A. U. classic a success. Like Joie Ray, Charley Hoff and Paavo Nurmi, the Comet possesses that mysterious and rare race quality known as "color." The fans will trek miles to see Paddock run when they would not cross the street to watch a dozen other sprinters in action.

INDIAN GRIDIRON STAR WILL PLAY BASEBALL

Special to the Post-Dispatch.

TAHLEQUAH, April 17. — Mack McCullough, Northeastern State Teachers' College quarterback, has signed a contract to play professional baseball with the McAlester club in the Western Association.

McCullough, an Indian, gained his reputation as a baseball player while playing first base for the Veterans' Hospital in the City League in Muskogee last summer. He intends to enter Northeastern again in the fall.

54 Teams Enter Public School League Race

Competition for Post-Dispatch Trophy Gets Under Way Tomorrow.

Three divisions of the Public School Baseball League will be under way during the coming week in the annual competition for the Post-Dispatch trophy won last year by Peabody School.

Fifty-four schools have entered squads and have been divided up to nine groups, including one for colored schools. Games will be played on public park diamonds, all of the first scheduled contests in Tower Grove Park.

Peabody, present titleholder, will meet Mullanphy tomorrow on grounds No. 2 in Tower Grove Park.

The week's schedule:

Group 1—Monday, Adams vs. Farragut, Tower Grove Park, No. 1; Mullanphy vs. Peabody, Tower Grove Park, No. 2.

Group C—Wednesday, Bader vs. Grant, Tower Grove, No. 1; Kossuth vs. Madison, Tower Grove, No. 2; Jefferson vs. Oak Hill, Tower Grove, No. 3.

Group B—Thursday, Fanning vs. Froebel, Tower Grove No. 1; Longfellow vs. Meramec, Tower Grove, No. 2; Roosevelt vs. Shaw, Tower Grove No. 3.

KEEPING FAITH

—with the smokers of America

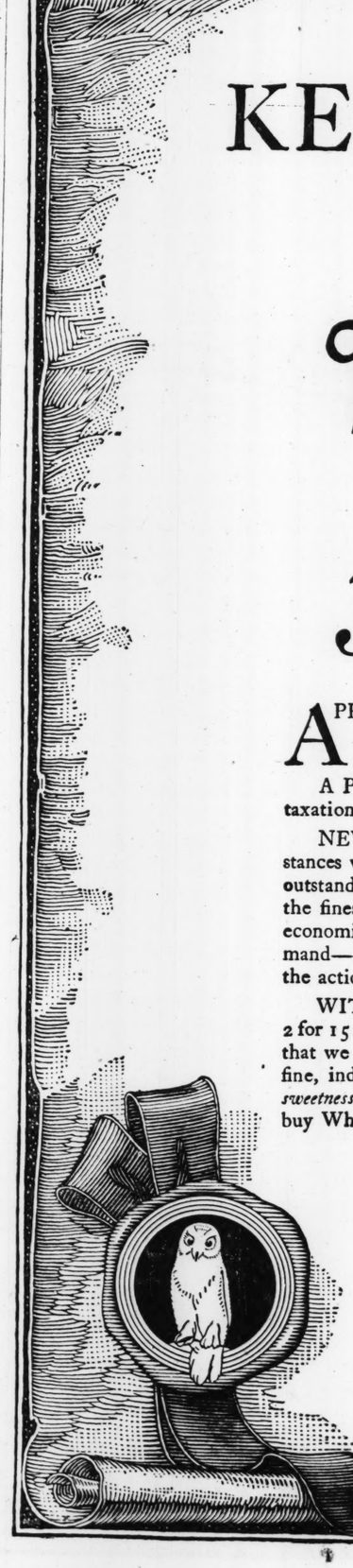
White Owls are NOW 3 for 20 cents

A PROMISE MADE—years ago—to pass along *directly* to White Owl smokers any *benefits* arising from bettered conditions in the cigar industry.

A PROMISE KEPT—*today*—now that Congress has reduced the taxation on cigars.

NEVER BEFORE in history has such a combination of circumstances worked so *advantageously* for the benefit of smokers. The *same* outstanding White Owl value made possible by enormous purchases of the finest tobacco—the *same* fraction of a cent profit resulting from economies of mass production to meet almost unbelievable public demand—and, *in addition*, a substantial reduction in price as the result of the action Congress has taken in relieving cigar taxation.

WITH WHITE OWLS at 3 for 20 cents—instead of the usual 2 for 15 cents—we give the time-tested General Cigar Company *assurance* that we will continue to use tobacco from the finest crop in years; so fine, indeed, that smokers everywhere are commenting on the great *sweetness* of taste, mildness and mellowness. Wherever, whenever you buy White Owls, you'll find—



the same outstanding White Owl value but, NOW, at 3 for 20 cents

General Cigar Co., Inc.

NET SEASON O

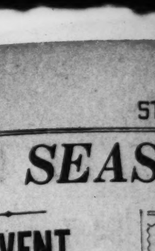
FIRST EVENT IS INTERCLUB TOURNAMENT

No Major Tennis Events on This Year's Local Program — Outlook Tame Compared to Previous Campaigns.

By Davison Obear.

Interclub play will feature the tennis season in St. Louis this year. With no major tournaments on the schedule, the local enthusiasts will devote their time to interclub matches and other minor events. During the past two years the National clay court championship, held on the Triple A courts, was the outstanding attraction. It required considerable effort to stage the national tournament, and the relief from such strenuous duties this season will be welcomed by many tennis officials.

In 1924 Joseph L. Werner, former Princeton University tennis captain, offered a large trophy for interclub play among members of the St. Louis district and Municipal tennis associations. This offer caused a considerable revival of interest in team matches, and two divisions were formed, one among private clubs and the other for the public park clubs. Triple A defeated Forest Hills in the final round of the private club division and then won from Forest Park, winners of the municipal division, for the chawpionship.



Werner

The interclub tournament was continued last year. Triple A won first honors in its division while the Oakland Tennis Club surprised by winning the municipal division championship. In the play-off the Triple A team retained the Werner Trophy for another year by defeating Oakland, 3 to 2, in the final match.

No Major Events Here.

Realizing that there would be no major tournaments here this year, the Interclub Committee of the St. Louis District of which Karl Hodge is chairman, has outlined a very attractive schedule of matches. The season will open on May 15 and, weather permitting, will terminate on June 26.

There will be four divisions, two for private clubs and two for municipal clubs, as heretofore. Several meetings of players in the private clubs have been held since January. These players have been divided up in order that the matches will be more evenly contested than in the past two years.

In Division A the three private clubs will be Triple A, St. Louis Country Club and the Washington University Tennis Club. The clubs which will participate in Division B are the Kirkwood Country Club, Forest Hills Tennis Club and the Ferris Tennis Club. In the Municipal Association there will probably be a North and a South division. The division winners in both the district and municipal tournaments will meet and the ultimate winners will meet for the right to hold the Werner trophy for one year.

Five Events in Each Match.

Each team match in the district divisions will consist of three singles and two doubles events. Teams must use at least five players and not more than seven players in any one match. Each team will meet the other two teams in the division twice.

The official schedule for private clubs is as follows:

DIVISION A.

May 15—Country Club at Triple A.
May 22—Triple A at Washington U.
May 23—Wash. Univ. at Country Club.
May 29—Triple A at Country Club.
May 30—Wash. Univ. at Triple A.
June 5—Country Club at Wash. Univ.

DIVISION B.

May 15—Forest Hills at Kirkwood.
May 22—Ferris at Forest Hills.
May 23—Ferris at Kirkwood.
May 29—Kirkwood at Forest Hills.
May 30—Ferris at Forest Hills.
June 5—Ferris at Kirkwood.

DIVISION PLAY-OFF.

June 12—Winner A vs. Winner of B.

With - Rod

ALE

ANGLERS are their attention ing as the spaw on with the other while the law perm taken with live or and worms, the re not taking advant conditions.

The reports fro trout streams are especially from near Lebanon.

The limit has nearly every one there this season.

We have just l use of artificial permitted when fi this is a very jus cision of our gam for every one kn have finished spaw 1 and are now st to fight.

As a matter of cial fly should t classed along wi minnow, for whe was inserted in o thought was give the intent was to of the wooden n gangs of hooks.

When the male ing the nest he away any object close to the bed, any attention to near the surface

Bennett's Mill.

MRS. JOSIE known to t ermen, has given Brice, which is ated by Jack has returnished, and sets a splen

The limit at trout per day, be taken home.

If you are a will have no tr 25 or more in though, of cou keep the big on

When taking hook which yo back in the we have your hand before touchin is a very impo member, for if trout with dry are about 20 to

Two parties derful fishing Gerry Allen, F Julius Koehler and Ed Schlop ler and Frank Wednesday. Bo to spend a wee

Pro-A Go

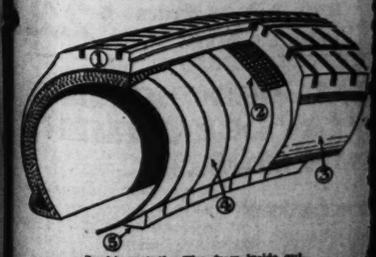
First Tourne the Tr

The profe tomorrow will trict for the 1 Golfers' Assoc of the openi ments of last ing the profes keen competiti with an ama

The Algonqu nounced yester Mississippi tou most importan can golf, will course June 2 Mississippi as immense territ the west ban

WHOLESALE PRICES DIRECT FR

Glenn's Lancaster 12,000 miles guarantee on workmanship
Glenn's 26 years' vulcanizing experience in city.
5 Reasons why Glenn's Lancaster averages 20,000 miles.



Looking at the Tire from inside out.

We handle no seconds or so-called "adjusted."
Fair trade-in allowance given on your old tires regardless of condition.
Mail orders promptly shipped.
VULCANIZING DEPARTMENT
Our skilled mechanics, with modern equipped moulds for balloon, also 5, 6, 7 and 8 inch tires, enables us to guarantee our repair to outwear your tire or refund the cost of repair.
CORD, WIRE, DISC WHEELS REPAIRED
Complete stock wheels, rims and oversize pads, stops squeaky wheels for all make cars
GLENN'S, GRAND & PINE. LIND. 2363.

CHOOL LEAGUE

IDIRON STAR PLAY BASEBALL

t-Dispatch.
H, April 17. — Mack Northeastern State ge quarterback, has ract to play profes- with the McAlester estern Association. an Indian, gained his a baseball player first base for the pital in the City skogee last summer. enter Northeastern all.

e. With Murchison, ard, Bowman, Cum- more flyers point- A. A. U. meeting, need all of his cy- o regain the titles Colgate Field, West n 1924 and default- .

With "Color."

rticipation in the will go a long way the A. A. U. classic e Joie Ray, Charley o Nurmi, the Comet mysterious and rare own as "color." The miles to see Paddock would not cross the h a dozen other tion.

54 Teams Enter Public School League Rac

Competition for Post-Dispatch Trophy Gets Under Way Tomorrow.

Three divisions of the Public School Baseball League will be under way during the coming week in the annual competition for the Post-Dispatch trophy won last year by Peabody School.

Fifty-four schools have entered squads and have been divided into nine groups, including one of colored schools. Games will be played on public park diamonds all of the first scheduled contests in Tower Grove Park.

Peabody, present titleholder, will meet Mullanphy tomorrow on grounds No. 2 in Tower Grove Park.

The week's schedule:

Group 1—Monday, Adams vs. Farragut, Tower Grove Park, No. 1. Mullanphy vs. Peabody, Tower Grove Park, No. 2.

Group C—Wednesday, Buder vs. Grant, Tower Grove, No. 1. Kennard vs. Madison, Tower Grove, No. 2. Madison vs. Oak Hill, Tower Grove, No. 4.

Group B—Thursday, Fanning vs. Froebel, Tower Grove No. 1. Long vs. Meramec, Tower Grove, No. 2. Monroe vs. Shaw, Tower Grove No. 4.



Werner

The interclub tournament was continued last year. Triple A won first honors in its division while the Oakland Tennis Club surprised by winning the municipal division championship. In the play-off the Triple A team retained the Werner Trophy for another year by defeating Oakland, 3 to 2, in the final match.

No Major Events Here.

Realizing that there would be no major tournaments here this year, the Interclub Committee of the St. Louis District of which Karl Hodge is chairman, has outlined a very attractive schedule of matches. The season will open on May 15 and, weather permitting, will terminate on June 26.

There will be four divisions, two for private clubs and two for municipal clubs, as heretofore. Several meetings of players in the private clubs have been held since January. These players have been divided up in order that the matches will be more evenly contested than in the past two years.

In Division A the three private clubs will be Triple A, St. Louis Country Club and the Washington University Tennis Club. The clubs which will participate in Division B are the Kirkwood Country Club, Forest Hills Tennis Club and the Ferris Tennis Club. In the Municipal Association there will probably be a North and a South division. The division winners in both the district and municipal tournaments will meet and the ultimate winners will meet for the right to hold the Werner trophy for one year.

Five Events in Each Match.

Each team match in the district divisions will consist of three singles and two doubles events. Teams must use at least five players and not more than seven players in any one match. Each team will meet the other two teams in the division twice.

The official schedule for private clubs is as follows:

DIVISION A.

May 15—Country Club at Triple A.
May 22—Triple A at Washington U.
May 23—Wash. Univ. at Country Club.
May 29—Triple A at Country Club.
May 30—Wash. Univ. at Triple A.
June 5—Country Club at Wash. Univ.

DIVISION B.

May 15—Forest Hills at Kirkwood.
May 22—Ferris at Forest Hills.
May 23—Ferris at Kirkwood.
May 29—Kirkwood at Forest Hills.
May 30—Ferris at Forest Hills.
June 5—Ferris at Kirkwood.

DIVISION PLAY-OFF.

June 12—Winner A vs. Winner of B.

NET SEASON OPENS MAY 15

FIRST EVENT IS INTERCLUB TOURNAMENT

No Major Tennis Events on This Year's Local Program — Outlook Tame Compared to Previous Campaigns.

By Davison Obear.

Interclub play will feature the tennis season in St. Louis this year. With no major tournaments on the schedule, the local enthusiasts will devote their time to interclub matches and other minor events. During the past two years the National clay court championship, held on the Triple A courts, was the outstanding attraction. It required considerable effort to stage the national tournament, and the relief from such strenuous duties this season will be welcomed by many tennis officials.

In 1924 Joseph L. Werner, former Princeton University tennis captain, offered a large trophy for interclub play among members of the St. Louis district and Municipal tennis associations. This offer caused a considerable revival of interest in team matches, and two divisions were formed, one among private clubs and the other for the public park clubs. Triple A defeated Forest Hills in the final round of the private club division and then won from Forest Park, winners of the municipal division, for the chawpionship.

With - - Rod and Reel — By — ALEC MERMOD



ANGLERS are now devoting their attention to trout fishing as the spawning season is on with the other game fish, and while the law permits these to be taken with live or dead minnows and worms, the real sportsman is not taking advantage of these conditions.

The reports from all of the trout streams are very favorable, especially from Bennett's Mill, near Lebanon.

The limit has been taken by nearly every one who has fished there this season.

We have just learned that the use of artificial flies will be permitted when fishing for trout; this is a very just and wise decision of our game department, for every one knows that trout have finished spawning by March 1 and are now strong and ready to fight.

As a matter of fact the artificial fly should not have been classed along with the wooden minnow, for when that clause was inserted in our game bill no thought was given to the fly, as the intent was to abolish the use of the wooden minnow with its gangs of hooks.

When the male bass is guarding the nest he is apt to fight away any object that is dropped close to the bed, but will not pay any attention to a fly which is near the surface.

Bennett's Mill.

MRS. JOSIE SMITH, so well known to the visiting fishermen, has given up the hotel at Brice, which is now being operated by Jack Kearney, who has refurnished it throughout and sets a splendid table.

The limit at Bennett's is 10 trout per day, but only 15 may be taken home.

If you are at all skilful you will have no trouble in catching 25 or more in a day's fishing, though, of course, you will only keep the big ones.

When taking a trout off the hook which you intend putting back in the water, do not fail to have your hands thoroughly wet before touching the trout. This is a very important thing to remember, for if you handle the trout with dry hands the chances are about 20 to 1 that he will die.

Two parties went to this wonderful fishing stream last week. Gerry Allen, Frank Smiley and Julius Koehler started Monday, and Ed Schlopp, Herman Ketchler and Frank Zarumsky went Wednesday. Both parties planned to spend a week.

A Record Trout.

AS far as we know, the largest trout taken in Missouri waters was landed by A. S. Donnelly, April 22, 1921. This fish was taken at 11:45 p. m. with a dead minnow. (The big trout are night feeders). After this trout had been out of the water 24 hours he weighed 7 pounds, 9 ounces, was 25½ inches long, 6 inches deep and 16 inches in girth. Measurements were taken by George Ashton. Second to Bennett's Mill is Yancy's Mill on Little Piney, where the trout are plentiful and are rising readily to the fly.

Montauk, at the head of Current River, is not quite so good as either Bennett's or Yancy's Mill, but there are enough trout to afford good sport and the surroundings are beautiful.

How to Land the Big Trout.

NEVER fight your trout when he is fighting you. In other words, when the trout jumps after you have hooked him, let him have a slack line, for a trout's flesh is very tender and if you keep a taut line, the hook will tear out.

To those who have not had much experience in trout fishing, this may seem very poor advice, for the general rule is to keep your line taut. If you have been losing your big ones try this plan.

In going after the big ones, always fish in the channel, for the big fellow likes deep water.

When using a dry fly never pull or jerk it. When in the water, allow it to float as long as it will, then retrieve and dry it off before making another cast. The fly should float on the surface of the water in a natural manner.

Propagating Goggle-Eye.

HERETOFORE no attention has been devoted to the propagation of goggle eye, but the hatcheries at Yancy's Mill and Sequiota will be devoted to the propagation of small mouths and goggle-eye.

The brood fish will be obtained by men appointed for that purpose and will be taken on hook and line. Up to date about 150 bass and goggle-eye have been taken in this way, and these hatcheries soon will be going.

The "pumpkin seed," another species of sunfish, is often called goggle-eye, but they belong to a different family. Both of these fish afford good sport for a light flyrod and are excellent pan fish.

Pro-Amateur Meet to Open Golf Season Tomorrow

First Tourney of 1926 at North Hills Club—Two Big Fixtures, the Trans-Mississippi and Sectional Pro Qualifying Event, at Algonquin.

The professional-amateur gathering at North Hills Country Club tomorrow will mark the opening of tournament golf in St. Louis district for the 1926 season. Secretary Louis Hamel of the Professional Golfers' Association of Missouri, in announcing the date and place of the opening event, said that the pros regarded the mixed tournaments of last season as highly beneficial both as a means of bringing the professionals into closer contact and as a means of providing keen competition, which makes for better golf. A professional pairs with an amateur tournament matches.

The Algonquin Country Club announced yesterday that the Trans-Mississippi tournament, one of the most important fixtures of American golf, will be played over its course June 21 to 26. The Trans-Mississippi association covers an immense territory, stretching from the west bank of the Mississippi River to the Rocky Mountains and from Canada to Mexico. This will be the big tournament of the St. Louis district this season, for there is absolute assurance that many of the best golfers in the country will be present. Entries for this event can be filed with W. L. Pfeffer, assistant secretary, at 512 Lucas avenue. The final date of filing entries is June 18.

Professional Tourney.

Two of the most important tournaments in this section of the country will be held on successive days in June when the sectional qualifying round of the Professional Golfers' Association is played at Algonquin on June 14 and the Missouri State championship is started at Westwood on June 15.

The St. Louis district championship tournament for amateur golfers will be held in September, as usual, but the date has not be selected. The tournament will be held at Bellerive Club.

Permanent greens are in use at most of the larger courses in the district now. Bellerive was the first to open the good greens. Algonquin and North Hills were next and the St. Louis Country Club was next.

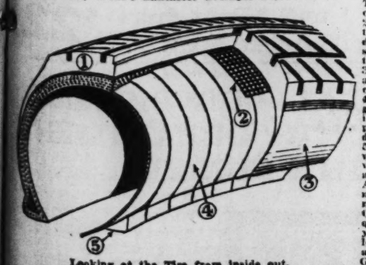
Cooper May Show Here.

Harry Cooper, famous long-driving expert of the Lakewood Club at Kansas City, will be invited to appear here in one of the local professional tournaments to give an exhibition of his prowess.

WHOLESALE PRICES DIRECT FROM FACTORY

Glenn's Lancaster 12,000 miles guarantee on workmanship and material backed by Glenn's 26 years' vulcanizing experience in city.

5 Reasons why Glenn's Lancaster averages 20,000 miles.



1—Tread extra thick. Tough wearing, rarely cuts or skids.
2—Breaker strip, strong, thick, insures balanced distribution of road shocks and prevents tread separation.
3—Sidewalls rigid, giving added protection against curb and rut wear.
4—Cord strictly high grade, each ply imbedded in pure friction gum, producing long wear and durability.
5—Bead strong, carbon wire braided, reinforced with friction cord to avoid rim cutting.
All these built-in extras mean long trouble-proof mileage.
Only by comparison of quality and price can you appreciate the following unusual price as an inducement to try Glenn's Lancaster.

Looking at the Tire from inside out.

We handle no seconds or so-called Standards.
Fair trade-in allowance given on your old tires regardless of condition.
Mail orders promptly shipped.

VULCANIZING DEPARTMENT
Our skilled mechanics, with modern equipped moulds for balloon, also 5, 6, 7 and 8 inch tires, enables us to guarantee our repair to outwear your tire or refund cost of repair.

WOOD, WIRE, DISC WHEELS REPAIRED
Complete stock wheels, rims and oversize
We stops squeaky wheels for all make cars

GLENN'S, GRAND & PINE. LIND. 2365.

30x3½	Standard	$11.20	Tube	$1.95
30x3½	Oversize	$13.15		
31x4	Oversize	$18.70	Tube	$3.70
32x4	Oversize	$21.40	Tube	$3.75
33x4	Oversize	$22.00	Tube	$3.80
32x4½	Oversize	$28.00	Tube	$4.30
34x4½	Oversize	$29.00	Tube	$4.60
33x5	Oversize	$37.00	Tube	$5.65
35x5	Oversize	$39.00	Tube	$6.00
29x4.40	Balloon	$13.85	Tube	$3.70
30x4.95	Balloon	$21.00	Tube	$4.35
30x5.25	Balloon	$23.50	Tube	$4.70
31x5.25	Balloon	$24.00	Tube	$4.85
30x5.77	Balloon	$30.00	Tube	$6.00
33x6.00	Balloon	$31.00	Tube	$6.50



Great Success!

OVER a half-million dollars in sales.....one week after the formal opening.....establishes a new high record for quick success among St. Louis' realty developments. Osage Hills has taken instantly. Interest in it has spread like wildfire. Despite the severe weather that broke over into the opening day, sales have surpassed even the most liberal predictions and are maintaining an average well beyond all expectations. This demand is unprecedented in suburban developments and tells the real story of what St. Louisans think of the value of this property. Backed by such a tremendous sales impetus, Osage Hills values should soar immediately far beyond the present predevelopment sale prices.

Why They Bought

THE hundreds of substantial St. Louisans who bought in Osage Hills were influenced in their choice by the numerous incomparable advantages offered in this location.

Surpassing natural beauty.... hills, vales, trees..the unique plan of development...overlooking the Meramec River.. the Osage Country Club with its plans for a fine golf course, clubhouse, swimming pool, tennis courts...the splendid transportation facilities and the unequaled possibilities afforded for home ownership and investment...are a few reasons why they bought.



To know the facts about Osage Hills is to better understand why it has won such quick approval among home seekers and investors and why it is destined to become St. Louis' finest and most unique home suburb.

LOCATION—Situated on what is generally conceded to be the most beautiful natural site in or around St. Louis.... high on the hills overlooking the entire surrounding country.....above the picturesque Meramec River....a veritable wonderland.

DEVELOPMENT—Fashioned after the finest hillside home sections of America, under the latest community plan of restricted development whereby the entire district is molded into one artistic whole with gateways, parkways and winding drives emphasizing the architectural beauty of the homes.

RECREATIONAL FACILITIES — Surrounding the Osage Country Club with its fine 18-hole golf course, handsome clubhouse, swimming pool and other facilities. Thirty five hundred feet of private river front for boating, canoeing and swimming, bridle paths, etc.

TRANSPORTATION—The same as enjoyed by Kirkwood and Webster Groves .....street cars, bus lines, steam trains, and a fine network of automobile highways.

IMPROVEMENTS — Hard surfaced streets, sidewalks, water, electricity, sewerage, etc.

SCHOOLS AND CHURCHES—Private and public schools within a ten-minute radius. Churches of every faith close by.

INVESTMENT VALUE—Along the path of St. Louis' most substantial county expansion. Maplewood, Webster Groves, Kirkwood and now Osage Hills.....in the new city area where values are rapidly rising.

Come out today! Acquaint yourself with your new project. Visit the office on the grounds. Manchester-Meramec street cars loop on the property. By automobile drive straight out Big Bend Road to the grounds.

Bixby-Smith, Inc.

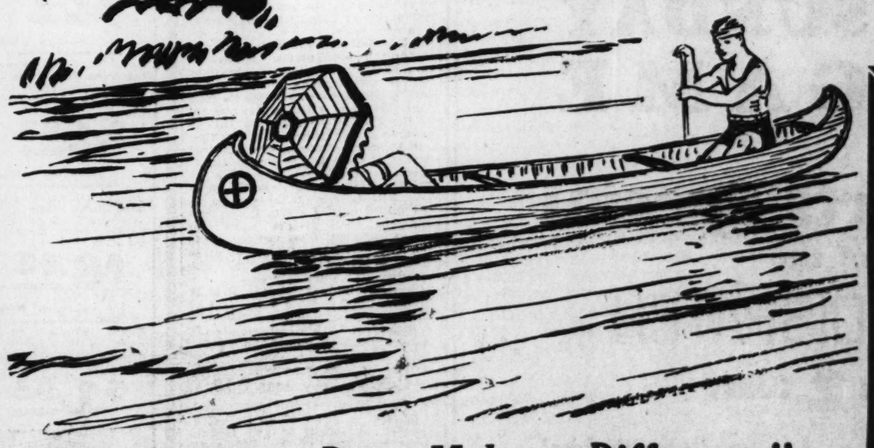
Ralph F. Bixby, Pres. J. C. Smith, V. Pres.
Harold M. Bixby
Ethan A. H. Shepley Garneau Weld
Directors

316 N. Eighth St. **Telephone: MAin 2219**

Osage Hills

ST. LOUIS' FINEST SUBURB

Big Bend Road and the Meramec River



INFORMATION COUPON

Bixby-Smith, Inc.
316 N. Eighth Street, St. Louis.

Without obligation to me, please send me the beautiful art booklet telling in detail all about Osage Hills.

Name .....

Street No. .....

....

"Environment Does Make a Difference"

FAMOUS BATTLES OF THE RING

By T. A. "Tad" Dor

FITZGERALD FIRST TO KNOCK OUT M'GARRY

Brooklyn and New York Lightweights Fought Terrific Bout in Philadelphia in 1906.

THIS is the second of a series of famous fights covered by Tad, sporting cartoonist and authority on pugilism. Tad has covered all the big fights held in this country in the last 30 years. In this review of prominent battles he will not tell alone of championships, but will refresh the memories of many of the fans who have witnessed thrilling contests in the smaller clubs.

Amby McGarry, the Bronx lightweight, was knocked out in one round on June 22, 1906, in the National Club, Philadelphia, by Willie Fitzgerald of Brooklyn. It was a slashing battle in which the New York boy was running second, but it was a ripper, a battle that was a hummer from the start, and the end came as suddenly as lightning.

It was like the games the kids play: "Open your mouth and shut your eyes, and I'll hand you something that will make you wise."

It was the first time that McGarry ever experienced a knock-out. He lost no friends by the fight he put up. Fitzgerald was just as liable to knock out Joe Gans as he was McGarry, and of late he had been fighting in superb form.

The bell rang and Fitz, clad in green fighting tights, walked up coolly to meet the hurricane from the Bronx. He had seen McGarry fight and knew all about those terrific plunges, so when Amby rushed bull-like, with his head down, Willie ducked, but was carried over to the ropes by the force and held on until he got his footing again. He smiled as he straightened up and danced away from a wild right that Mac unbuttoned. There was another and then a left on top of that which caught Fitz on top of the head.

Fitz Lands Telling Blow.

McGarry, encouraged by the one he landed, rushed in again and drove Willie into the latter's corner, where they slugged like two demons. The crowd was up in an instant. McGarry was much stronger than the Brooklynite and was whaling away for dear life, while the latter contented himself with sticking left jolts into Amby's emporium. They stung, too, and all of Fitzgerald's strength was in them, but he might just as well have tossed them up in the gallery—they seemed to have no effect on the Sharkeylike McGarry.

They broke away after this mix-up and Fitzgerald backed away toward McGarry's corner, but slowly. He smashed Amby on the cheek with a left, trying to feel for an opening for the right, landing nicely, and then suddenly, as Mac rushed, Fitz hooked a left to the chin, and McGarry, with his arms at his side, reeled toward the ropes. There was a terrific cheer from the spectators. Those at the ringside were frantically yelling at Fitz, some shouting and others telling him how to knock out his reeling opponent.

Fitzgerald was as cool as a man having his hair cut. He measured Amby with his left, kind of tossed his guard away, and then smashed a right over on the jaw that could have been heard out in the street. McGarry went over on his back. The crowd was wild; they seemed crazy; the noise was terrific.

McGarry turned over on his stomach, got up on one knee, his eyes bleary, slowly searching around the ring for his corner. His seconds tossed water-soaked sponges at him and told him to wait for the count of nine. The roar continued, while Referee McGuigan counted as loud as he could.

McGarry's First.

At nine McGarry rose and dived behind the referee. It was not exactly a dance—he staggered. Fitzgerald did not leap at him like a tiger. Experience had taught him that a cool head was as necessary as a wallop. He jabbed a left and stung Amby on the nose. The latter reeled. Fitzgerald tossed up another jab and, as McGarry threw up his left to guard it, Willie smashed another over on the point that was the goods.

The water splashed from McGarry's head and he shook like a tall building in an earthquake. His legs quivered and he went over slowly on his face. Fitzgerald knew it was over. He walked to his corner.

McGarry could not get up. He was out as clean as a man could have been. He only moved once. At the count of eight he turned over on his face and his right arm fell around the canvas like the legs of a dying horse move. It was his first knockout and he was out completely. At the count of 10 his seconds carried him to his corner, where he fell into the chair as limp as a rag.

When Willie Fitzgerald K. O.'d Amby McGarry



FITZGERALD. M'GARRY.

Iowa Boots Away Game to Illinois

Errors Costly as Coach Lundgren's Men Win First Conference Game, 11-4.

Special to the Post-Dispatch.

URBANA, Ill., April 17.—Playing errorless ball, Coach Lundgren's University of Illinois baseball team won over Iowa, 11 to 4, in the opening Big Ten conference game of the season for both teams. Seven errors by Iowa were costly. Stewart twirled two innings for the Illini, during which Iowa garnered its four runs. He was relieved by Ludlam in the third, who held the Hawkeyes scoreless thereafter, striking out 11 men. Adams, who relieved Corbin of Iowa in the second, tightened after the fourth frame and the Illini were held scoreless thereafter. Illinois scored three runs in the initial period, six in the second and one each in the third and fourth. Corbin, Iowa twirler, made the only extra-base hit of the game when he nailed out a triple. The weather was extremely cold.

Score by innings: R. H. E.
Iowa... 2 2 0 0 0 0 0 0 0— 4 6 7
Illinois. 3 6 1 1 1 0 0 0 *—11 13 0

Batteries: Corbin, Adams and H. Miller; Stewart, Ludlam and Kustinski.

Golf Tourney June 9-10.

By the Associated Press.

CHICAGO, April 17. — Robert T. Hunter, chairman of the tournament committee of the Illinois Seniors' Golf Association, announced yesterday that June 9 and 10 have been officially fixed as the dates of the special spring golf tournament at Peoria. Play will be at the Peoria Country Club.

MANY SPORT EVENTS AT PHILADELPHIA FAIR

PHILADELPHIA, April 17.—Sports of every variety will feature the Sesqui-Centennial festival at Philadelphia June 1 to Dec. 1. The exposition grounds are located in the southern section of the Quaker City and can easily be reached by road and water. The big stadium adjacent to the League Island Navy Yard, the scene of the athletic tests, will seat 100,000; playing field will be 800 feet by 840 feet long and will be like a letter U.

Open Daily Till 8 P. M. BIG Free Alterations

BANKRUPT SALE

MONDAY

1000 Pairs MEN'S PANTS
Values up to $3.00. Special Values.
$1.00

2 PANTS SUITS
$9.90
$25.00 Values—Newest Styles

SPECIALS
$5 & $6 PANTS
Light grays, pencil stripes and all the new shades.
$2.59

THE 990 STORE
WHY PAY MORE?
BROADWAY & MORGAN



Out Right After the SUNDAY GAME

The Sports Special of the POST-DISPATCH

Price 2 Cents

It Sets the Pace!



Thanks!

We Knew You Would Like Our Enlarged Store!

GREATER WEIL STORE

OUR opening yesterday proved to be an event far beyond our expectations—never in our 16 years of business experience have we witnessed such crowds—such enthusiasm—such praise for the cardinal Weil policies of no fancy fixtures, no free gifts, no unnecessary expenses—Quick Sales at Small Profits—and to buy and sell for CASH ONLY!

For nearly 16 years the name of WEIL has meant "Better Clothes for Less Money"—and NOW, with greatly increased selling space, enlarged service departments and enlarged window display space, we are in a still better position to carry forward this ideal, and offer the men, young men and boys of St. Louis and vicinity better and BETTER Clothes for LESS money!

The Same Cash Policies—the same fair dealing—the same guaranteed savings that has built this store from a small beginning back in 1910 to the Largest Exclusive Clothing Store in America—will be carried forward in a better and more efficient manner!

W

Other Attractive Values !!!

Young Men's Extra Fine Collegiate All-Wool Pants, as well as wide bottom all-wool "Suit Pattern" Pants. Monday only, at $4.45
—Street Floor

Youths' Long-Pants HI Suits With Two Pairs Trousers. Sizes 32 to 36 chest. On sale at $11.75
—Street Floor

Stout Men's Extra Fine Pencil Stripe All-Wool Worsted Suits in sizes 40 to 52 chest. On sale at $27

Extra Pants to match (If Desired) at $6
—Second Floor

Young Men's All-Wool Suits, Topcoats, Gabardines of extra fine quality in our Stylart Department, at $22
—Second Floor

Boys' Splendid Wearing Two-Pant Suits in the newest styles and sizes 6 to 18! Special at $4.88
—Third Floor.

Boys' All-Wool (Alpaca Lined) Suits with vest and TWO pairs of pants. Sizes 8 to 18. On sale at $8.88
—Third Floor

Boys' Collegiate Style Long Pants in plain or striped effects. Sizes 4 to 15! On Sale at $1.95
—Third Floor

New Spring Suits!

FEATURED NOW IN OUR BIG OPENING SALE!!



On the Street Floor		On the Second Floor
$11.75	Many With Two Pair of Pants!	$21.75
$14.75	Every Suit a NEW 1926 Style!	$26.75
$17.75	Every Suit Guaranteed to Fit Perfectly!	$32.75
	Every Size From 16 Years to 52 Chest!	

Stylart All-Wool 1 and 2-Pant Suits and Topcoats, for Younger Men! .. $22

OTHER SPECIAL OPENING SALE VALUES IN EVERY DEPARTMENT OF THIS STORE!

Mail Orders Filled

WEIL

Open Until 6 P. M.

Northwest Corner Eighth & Washington Av.

ED

PART THREE.

Gen. Wu, Poet, Sage, Fighte

Tells Post-Dispatch Wri

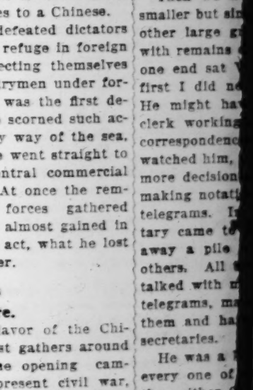
Foreign Ideas Ruine

Radical Students, He Says, Are U Influences and He Would Ha Country Return to Policy of And

Gen. Wu, one of the three commanders who are control of China, is a poet, sage, and military leader alt in the last named field is a matter of doubt. At one t Pekin, but was driven out by one of his rivals. A ch this interesting Oriental leader, and his views of t country, Bolshevism, and the white race in particu special article written by a correspondent of the St. Lo

By ANNA LOUISE STRONG.

OF THE three Generals now struggling for the mastery of China, Wu alone comes from the great families of learned men who count as the Chinese "noblesse." To Chinese of the old school (and this includes most Chinese) Chang is a manchurian bandit grown over-weening, and Feng is an upstart peasant with a gift for discipline. But Wu has the right to rule, conferred by age-long culture and the habit of ruling.



GEN. WU.

Wu is a Confucian, loyal to old traditions. Let the Governors govern and the laborers labor and the farmers farm! When laborers go beyond their duties and form trade unions to dictate terms to masters, Wu can suppress them as high-handedly as anyone in China. He executes them calmly, as the duty owed to law and order. His chief supporters are the great merchant class of China, which is also the class of the cultured old families. His base is Hankow, a merchant city.

Two or more years ago, when Wu took Pekin from his former teacher, he remained outside the walls till the teacher withdrew in dignity, since he would not humiliate a man who once taught him. A year later, when he himself was fleeing for life, he was found on a gunboat reading Confucius and Mencius. Even in that downfall Wu consolidated his reputation, which is worth more than many armies to a Chinese.

In the past, defeated dictators of China sought refuge in foreign settlement, protecting themselves from their countrymen under foreign laws. Wu was the first defeated chief who scorned such action. He fled by way of the sea, it is true, but he went straight to Hankow, the central commercial city of China. At once the remnants of his forces gathered around him; he almost gained in prestige by that act, what he lost in military power.

Mixing Politics and Literature.

Always the flavor of the Chinese literary past gathers around Wu. During the opening campaigns of the present civil war, when it was not yet evident if Wu himself would be drawn into the struggle, a visit was announced of a leading Chinese politician to Wu. "to spend a week discussing ancient Chinese literature." Then everyone laughed, for they knew this conference might settle a future dictatorship. Yet there is every likelihood that Chinese literature also was discussed.

Wu is the center of the choicest lot of well-born grafters in China. This is his misfortune, but also perhaps his fortune, since without them he would hardly rise to power. Wu himself is honest; he is the only man they all trust to "reward his friends" by granting them the spoils of office. This also comes from adherence to ancient sages, according to whom there is duty to friends, but none to a nation. Around Wu collect some of the ablest and best of the older men of China, and also some of the worst crooks. Feng is more land than Wu, but he sits his forces being straw by the lab diers, Wu's he rambling, rath ture, and his was filled ch green baize t surface debris and a few cigar

Here I waite while a secreta habits. "He n 7 a. m. he is office; at 11 h of telegrams." Wu had chose venient spot cause it was won his first he wished the mer good fort

Has Appeara of a Clerk.

Then we w smaller but alm other large g with remains one end sat first I did n He might ha clerk working correspondenc watched him, more decision making notat telegrams. I tary came t away a pile others. All talked with n telegrams, m them and ha secretaries.

He was a every one of than either chief rivals.

His manne pleasant, and college profes of a war chie I could not whether he great militar the tradition the prestige tion had dr around him. cide whethe which he ma giving me tion, was d efficiency, o self-centered foreign inte not have ca merely busy questions ve "Foreign "has been b

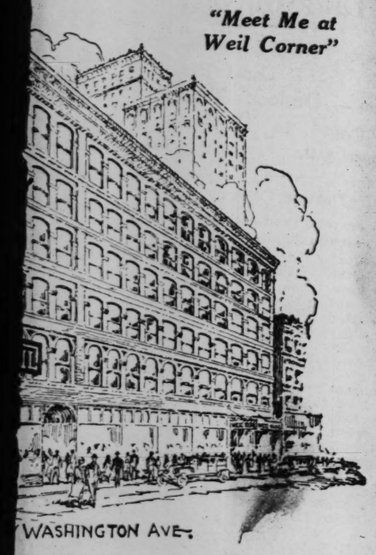
Contin

POST-DISPATCH

T. A. "Tad" Dorga

on of the Quaker easily be reached by r. The big stadium e League Island Navy

Yard, the scene of the outdoor a letic tests, will seat 100,000. playing field will be 350 feet by 840 feet long and will be shaped like a letter U.



ew You Would
r Enlarged Store!

EIL STORE

roved to be an event far beyond
er in our 16 years of business
itnessed such crowds—such en-
for the cardinal Weil policies of
free gifts, no unnecessary ex-
t Small Profits—and to buy and

he name of WEIL has meant
Less Money"—and NOW, with
ing space, enlarged service de-
d window display space, we are
n to carry forward this ideal, and
men and boys of St. Louis and
TTER Clothes for LESS money!

ies—the same fair dealing—the
gs that has built this store from a
in 1910 to the Largest Exclusive
erica—will be carried forward in
icient manner!

ing Suits!

NOW IN OUR BIG OPENING SALE!!

Many With Two Pair of Pants! — On the Second Floor

Every Suit a NEW 1926 Style! — $21.75

Every Suit Guaranteed to Fit Perfectly! — $26.75

Every Size From 16 Years to 52 Chest! — $32.75

Wool 1 and 2-Pant Suits $22
, for Younger Men! . .

PECIAL OPENING SALE
N EVERY DEPARTMENT
F THIS STORE!

EIL — Open Until 6 P. M.

& Washington Av.

ST. LOUIS POST-DISPATCH

EDITORIAL SECTION.

SPECIAL CONTRIBUTIONS

PART THREE. ST. LOUIS, SUNDAY MORNING, APRIL 18, 1926. PAGES 1—14B

Gen. Wu, Poet, Sage, Fighter, Tells Post-Dispatch Writer Foreign Ideas Ruined China

Radical Students, He Says, Are Under Evil Influences and He Would Have His Country Return to Policy of Ancestors.

Gen. Wu, one of the three commanders who are trying to secure control of China, is a poet, sage, and military leader although his ability in the last named field is a matter of doubt. At one time he occupied Pekin, but was driven out by one of his rivals. A character sketch of this interesting Oriental leader, and his views of the crisis in his country, Bolshevism, and the white race in particular, follow in a special article written by a correspondent of the St. Louis Post-Dispatch.

By ANNA LOUISE STRONG.

OF THE three Generals now struggling for the mastery of China, Wu alone comes from the great families of learned men who count as the Chinese "noblesse." To Chinese of the old school (and this includes most Chinese) Chang is a manchurian bandit grown over-weening, and Feng is an upstart peasant with a gift for discipline. But Wu has the right to rule, conferred by age-long culture and the habit of ruling.

Wu is a Confucian, loyal to old traditions. Let the Governors govern and the laborers labor and the farmers farm! When laborers go beyond their duties and form trade unions to dictate terms to masters, Wu can suppress them as high-handedly as anyone in China. He executes them calmly, as the duty owed to law and order. His chief supporters are the great merchant class of China, which is also the class of the cultured old families. His base is Hankow, a merchant city.

Two or more years ago, when Wu took Pekin from his former teacher, he remained outside the walls till the teacher withdrew in dignity, since he would not humiliate a man who once taught him. A year later, when he himself was fleeing for life, he was found on a gunboat reading Confucius and Mencius. Even in that downfall Wu consolidated his reputation, which is worth more than many armies to a Chinese.

In the past, defeated dictators of China sought refuge in foreign settlement, protecting themselves from their countrymen under foreign laws. Wu was the first defeated chief who scorned such action. He fled by way of the sea, it is true, but he went straight to Hankow, the central commercial city of China. At once the remnants of his forces gathered around him; he almost gained in prestige by that act, what he lost in military power.


GEN. WU.

Mixing Politics and Literature.

Always the flavor of the Chinese literary past gathers around Wu. During the opening campaigns of the present civil war, when it was not yet evident if Wu himself would be drawn into the struggle, a visit was announced of a leading Chinese politician to Wu, "to spend a week discussing ancient Chinese literature." Then everyone laughed, for they knew this conference might settle a future dictatorship. Yet there is every likelihood that Chinese literature also was discussed.

Wu is the center of the choicest lot of well-born grafters in China. This is his misfortune, but also perhaps his fortune, since without them he would hardly rise to power. Wu himself is honest; he is the only man they all trust to "reward his friends" by granting them the spoils of office. This also comes from adherence to ancient sages, according to whom there is duty to friends, but none to a nation. Around Wu collect some of the ablest and best of the older men of China, and also some of the worst crooks. He sits on more land than either Chang or Feng, but he sits on it insecurely, his forces being known as the "allies," who never manage to remain allied long. This is perhaps the way of allies; in Wu's case it is aggravated by the extremely varied nature of his adherents.

I went to see Wu in his Hankow headquarters. Unlike the gorgeous Mukden "court" of Chang Tso Lin, with foreign aides and diplomats, and imposing receptions, and equally unlike the desert camp of Feng, built of Mongolian mud and straw by the labors of his own soldiers, Wu's headquarters was a rambling, rather shabby structure, and his reception room was filled chiefly with a long green baize table, littered with surface debris of papers, blotters and a few cigarettes.

Here I waited for the audience while a secretary told me of Wu's habits. "He never gets sick; at 7 a. m. he is in the field or the office; at 11 he begins on his piles of telegrams." I learned also that Wu had chosen this rather inconvenient spot for barracks, because it was from here that he won his first great victories and he wished the return of his former good fortune!

Has Appearance of a Clerk.

Then we went upstairs to a smaller but similar room, with another large green table littered with remains of conferences. At one end sat Wu Psi Fu; and at first I did not know it was he. He might have been an elderly clerk working through a pile of correspondence, except that as I watched him, there was somewhat more decision in his manner of making notations on letters and telegrams. In a moment a secretary came to the door and took away a pile of letters, bringing others. All through the time he talked with me, he was receiving telegrams, making notations on them and handing them back to secretaries.

He was a kindly man, showing every one of his 54 years, older than either Chang or Feng, his chief rivals.

His manner was that of a pleasant, and somewhat shabby college professor, rather than that of a war chieftain. As we talked I could not make up my mind whether he himself was really a great military leader, or whether the traditions of his family and the prestige of learning and position had drawn military leaders around him. Neither could I decide whether the aloofness with which he marked telegrams while giving me one-half of his attention, was due to a genius for efefficiency, or was merely a calm, self-centered Chineses scorn for a foreign interviewer. Yet I could not have called him discourteous, merely busy; he answered all my questions very efficiently.

"Foreign influence," he said, "has been both good and well. The

Continued on Page 3B.

Mexico's Hopes and Progress Set Forth by Its Ambassador

Country Made Independent of Foreign Bankers, Currency Stabilized, Thousands of Miles of Good Roads Built, and Nation Rid of Its Huge Army—$750,000 Weekly Saved by Economies.

By PAUL Y. ANDERSON,
A Staff Correspondent of the St. Louis Post-Dispatch.

WASHINGTON, April 17.

WHAT IS happening to Mexico? The old "hotbed of revolution" doesn't seem so hot any more. The news takes on a novel and curious tone. We hear of such things as national highways recently completed, of a plan to electrify industry through the use of water power, of vast projects to reclaim arid lands through irrigation, of thousands of new schools established, of farm experimental stations, of civil service reforms, and a new agricultural bank. We hear of old debts being settled, of a balanced budget and millions in the treasury. To us, so long accustomed to wars and rumors of wars in that Republic, such reports are puzzling. Have the old feuds and factions subsided? Is Mexico suddenly becoming a modern nation? And if so, what is the explanation of it?

To get the answers to these unusual questions, the correspondent went directly to the man best qualified to give them, namely, Senor Don Manuel C. Tellez, Mexican Ambassador to the United States.

Senor Tellez is short, muscular and clean shaven. His speech is terse. He talks to the point and without gestures. His eyes are calm and appraising.

Elias Pluetarco Calles was inaugurated President of Mexico 17 months ago. Things began to happen immediately. Among these things, the most significant and important can be traced to President Calles' determination to accomplish two purposes: First, to give full force and effect to all the provisions of the new Constitution, adopted in 1917; second, to clean up Mexico and give it the kind of an administration it had never had in its tormented history.

Putting Life Into The Constitution.

This Constitution, being for the most part the work of liberal and radical scholars, was considerably in advance of other republican constitutions. It was modeled somewhat upon the program of the British Labor Party. In dealing with natural resource it took the theme, "Mexico for the Mexicans." Vigorous measures to enforce the provisions relating to land and petroleum led to a diplomatic controversy with the American State Department, which contended that the land and petroleum laws were retroactive and confiscatory as they affect American interests in Mexico.

The correspondence which has continued for several months was made public a few days ago in response to a Senate resolution introduced by Senator Norris of Nebraska. It showed that the two Governments had virtually smoothed out their major differences. While taking a firm position that Mexico could not permit outside interference in her domestic affairs, Calles was able to point to several decisions by the Mexican courts which seem to assure American property owners of fair treatment. He made it perfectly clear, however, that he proposes to go ahead with the program which has already achieved spectacular results.

Ambassador Tellez responded readily to the writer's request for a recital of some of these results.

"Peace," he said. "Mexico has peace. There are no signs of revolt in our country. This is principally due to the fact that the people like the Government. They believe it is trying to give them justice. They can see what it is doing for them. Therefore, they will tolerate no attempt against it. It is human nature to stand by those who are standing by you.

5000 Army Officers Lost Their Jobs.

"Except for isolated cases, such as all countries have, banditry has disappeared. This may be attributed partly to the excellent organization of the police. Crime in Mexico City decreased over 50 per cent in the last two years. It may be partly attributed also to the improved condition of the people generally. As poverty and injustice diminish, crime diminishes.

"Our regular army now is about 45,000 officers and men, as compared with 1,500,000 under arms on both sides during the last revolution. One of President Calles' first acts was to discharge 5000 officers."

Smiling, he explained: "We had entirely too many Generals and Colonels on the pay roll. Now they can find jobs."


Senor Tellez, Ambassador to the United States from Mexico.

Mexico has a bank of issue, the institution which issues and regulates the national currency. The Ambassador was asked about that.

"Carranza established it," he said. "It is somewhat like your Federal Reserve Bank. Previously the issue of currency was in the hands of private banks. It was found that some of them had reserves sufficient to cover not more than 10 per cent of the currency they had issued. They had abused the confidence of the people. They were forbidden to make further issues, and the Government planned to establish its own bank of issue.

"Our first thought was to seek foreign capital to finance it, because of the simple fact that we had none of our own, but the terms offered by New York and European bankers were so exorbitant as to make it out of the question. They demanded financial, economical and political exactions which we could not grant. Both Carranza and Obregon rejected these offers.

"When President Calles came in he determined to save enough money from the public revenue to finance the bank with Mexican money. There was only one way to save so much, and that was through the practice of rigid economy in public expenditures, efficiency in administration and the elimination of all graft and pilfering. First, the 5000 superfluous Generals and Colonels were removed from the pay roll. Then the Civil Service was reorganized and a large number of useless Government employes were discharged. Experts were put in control of the departments.

"A strict accounting system was installed, which stopped all leaks.

Many Millions. Saved by Economy.

"By the end of the first month a saving of $750,000 a week in administrative expenses had been effected. In eight months the administration paid $15,000,000 which was owing to merchants for supplies from the preceding administration, and $5,000,000 in salaries which had also been in arrears from that administration. But most important of all, we had accumulated a fund of $20,500,000 with which to finance the bank of issue."

"During all this time, and up to the present, the saving has continued at the rate of $750,000 a week. Our budget has been balanced.

"We have accumulated a fund of $9,000,000 to finance an agricultural bank which will be opened in a few days. We have made contracts totaling more than $10,000,000 with American firms for the building of modern highways, and in this work more than 14,000 Mexican workmen are now employed.

"We have opened more than 3000 new rural schools—all at Federal expense—and have created 16 modern agricultural schools to each of which is attached an experimental station and a staff of experts who travel around their districts instructing farmers in modern methods of planting and cultivation.

"Notwithstanding these added expenses, we had in the treasury last week a cash balance of $10,000,000. That, you will agree, is a pretty good business record.

Big Ranches Must Provide Schools.

"There always has been a high percentage of illiteracy in our country. Therefore we are prepared to spend large sums on education. Some of the great haciendas (plantations) employ many laborers. No schools have been available to these tenants and their families, because they are remote from the cities. We have passed a law requiring the owner of every hacienda employing as many as 300 persons to supply a schoolhouse and pay the salary of the teachers. The same law applies to the owners of industrial plants, if these plants are remote from existing schools.

"Schools have been established in all military barracks. We have introduced American sports in the army. Last week $250,000 worth of baseball supplies were shipped from New York to the Mexican Government as equipment for the army."

Illustrating the scope of the roadbuilding program, the Ambassador related that a concrete, asphalt-surfaced highway has just been completed from the border at Laredo, Tex., to Mexico City, a distance of 1700 miles. The similar trunk highways, one from Mexico City to Acapulco, on the Pacific Coast, a distance of 500 miles, and another from Mexico City to Manzanillo, 400 miles, are well along toward completion. Numerous shorter connecting roads are being built.

One of the great objects desired by the framers of the 1917 Constitution was the distribution of the land among those who tilled it.

Land Distribution Benefits 440,000 Persons.

The hacienda system was one of the curses of old Mexico. When Diaz was President he made prodigious grants of Government land to his favorites. Some of these haciendas reached incredible proportions. The Terrazas family at one time owned a third of the entire State of Chihuahua, employing more than 15,000 farm laborers, cowboys and herders. These people were virtually serfs and the owners were feudal barons. It was the rule of the Terrazas family, for example, that produced Pancho Villa.

Since the adoption of the new Constitution, up to last September, more than 2,000,000 acres of land had been distributed among 76,500 Mexican families. A total of nearly 5,000,000 acres has been provisionally or definitely distributed among 440,000 persons.

To each community is given an "ejidos," or communal tract, adjoining the village or hamlets. To each family capable of cultivating it a piece is allotted within the "ejidos." The law provides that the land cannot be sold. The old Constitution had the same provision but Diaz never enforced it. Consequently many of the "ejidos" were sold or given away, some to American corporations. The determination of the Calles administration to recover them was partly responsible for the recent diplomatic controversy.

"The Department of Agriculture," said Ambassador Tellez "is now prepared to supply the farmers with implements and machinery, at cost, and on long term payments. Each of the 16 new experimental stations sends out a staff of agricultural experts who tell the farmers what to plant and how to cultivate their crops.

Easy Loans for Farmers Provided.

"Our farmers, like farmers everywhere, require credit. Our bankers, like bankers everywhere, do not care to make small farm loans, and when they do make them have sometimes charged as much as 7 per cent a month interest, which, of course, is usury. For that reason we proposed to establish an agricultural bank. The capital to finance it was saved out of the national revenues—just as in the case of the bank of issue. It is ready now, and the bank will be opened in a few days.

"The rate of interest to be charged farmers will be only enough to cover the losses and meet administrative expenses. It is not intended that the bank shall make a profit. When a farmer loses his crop, he will be loaned money with which to get a start the next year."

The Government's solicitude for agriculture does not end there, however. There is a vast area of arid land, and land not adequately irrigated, in Mexico. A huge irrigation and reclamation system has been planned, and a construction contract calling for an outlay of $25,000,000 was recently let.

Lake Champla, a very large body of water which acts as a catch basin for the middle highlands, is situated at a high altitude. The plan is to bring water down from the lake in quantities sufficient to irrigate a large portion of the states of Guadalajara, Colima and Queretaro and to install in the waterways hydro-electric plants which will

Continued on Page 3B.

Democracy Not Safe in Europe Until Mussolini's Reign as Dictator Is Tested by Time

So Writes Lloyd George, in Commenting on Uneasiness Abroad Over Fascism's Possible Aim to Restore an Imperial Rome.

By DAVID LLOYD GEORGE,
Former Premier of England.

LONDON, April 17 (By Cable).

THERE can be no doubt as to the most discussed and most controversial personality in Europe today. It is that of Signor Mussolini, the Italian dictator. There are other dictators in Europe. Leaving out Russia, there are four or five governing hands situated between the Black Sea and the Atlantic. In that respect, the European continent is filling the role which South America occupied in its less settled days. But none of the other dictators attracts the attention which centers around the Italian Duce.

It is not due to the electric atmosphere of assassination, attempted or successful—Gibson or Matteotti. This is the invariable accompaniment of all usurpations. Force brings these tyrannies into being, and they, in themselves, breed the temper of violence which is never confined to one side.

Everybody rejoices at the failure of the insane attempt on Signor Mussolini's life just as every decent person was also shocked by both the brutal assassination of Signor Matteotti and the farcical trial of his assassins. But the excitement around the famous Italian leader is not due to these squalid incidents.

Europe studies the experiment he initiated with genuine and growing interest and watches his movements in the realm of foreign policy with equally sincere and increasing concern. He sailed to Tripoli accompanied by such an imposing flotilla of armed ships as never escorted any Emperor in the ancient or modern world on a peaceable mission to part of their dominions.

Trip to Africa Not Swagger Alone.

Were it all swagger the world would laugh. But there is an uneasy feeling abroad that it signifies business of a portentous kind. Italy certainly thinks so and Italian imperialism has been roused to a pitch of enthusiastic confidence in its destiny such as the peninsula has not experienced since the days of the Caesars. What does it mean? And where will it lead to?

Mussolini represents the revolt against the delays and futilities in which constitutionalism occasionally lands nations at critical moments in their history when prompt action alone can save them. Such revolts have occurred before and will happen again when the conditions arise and the man appears who can take advantage of them.

Signor Mussolini may not be a Julius Caesar, an Oliver Cromwell or a Napoleon Bonaparte but he is at least a Louis Napoleon. Louis Napoleon sprang out of the reaction against chaos produced by a succession of impracticable visionaries and amiable platitudinarisms. They drove France to confusion and despair and Frenchmen welcomed a strong hand. Napoleon's address to the French Assembly when he was meditating his coup d'etat might well have been repeated verbatim by his Italian copyist. He defined his policy as "internally—order, authority, religion, wellbeing of the people; externally—the national dignity." Compare that utterance with the words in which the Italian dictator defines his policy. 'What is Fascismo but, first, respect for the national respect for discipline, for law and order?"

Fascism and Louis Napoleon.

No historical analogy is or ever can be complete. But there are many parallel lines in the initial stages of the second Empire and of the Italian Fascist regime. Louis Napoleon could not, so soon after the French revolution, mock at liberty in the contemptuous tones of a modern Fascist. The Bonapartist dynasty was a child of the revolution, with its liberte, egalite, fraternite. But in the essentials, the attitude of the Second Empire and of the Fascists towards democracy is identical. There is the same appeal to the people to choose freely their representatives to the National Assembly. But in both cases the choice was judicially managed by the central authority so as to secure a Parliament that would tamely do what it was told.

Of the two dictators, the Italian is the more outspoken in his ideas. He does not conceal his contempt for parliaments of all sorts. He is convinced of "the decadence of the democratic and parliamentary system in all countries." He once declared that parliaments, in the past, had been useful. They had done eminently good work. Today, perhaps something new and more progressive was needed. He did not know himself yet what it would eventually be. In his opinion, the press "has in many respects replaced parliament."

As Intolerant as Dictators of Old.

All dictators have displayed the same intolerance of assemblies which insisted on discussing action either before or after it has been taken. All dictators have preferred to choose rather than to be chosen by their electorate. Lenin would not trust the peasants, who constitute 80 per cent of the Russian workers. He preferred his 600,000 Communists.

Mussolini claims to have 2,000,000 Fascists behind him. Even so, they constitute but one-sixth of the Italian male adult population. Cromwell only consulted the "saints"—which always and in every age means the people who are in entire agreement with your views. Louis Napoleon saw to it that only "well disposed persons" were elected—that, of course, means persons well disposed to his regime. "The well disposed," "the Communists," "the saints" and "the Fascists"—or by whatever other name you call them—they are the standing army of those who have usurped authority by force. Both Lenin and Mussolini were quite frank about it. They both distrusted democracy and said so, and founded their power on violence. As Mussolini puts it: "Violence is moral, provided it is timely and surgical and chivalrous." The proposition, of course, involves as a corollary that the man who uses violence must be the sole judge of its morality.

Harassed Nations Watching Experiment.

Will France and Germany follow suit? "Liberty" and "democracy" have lost much of their thrill in post-war Europe. Order, tranquility, discipline, security and prosperity are more potent in their appeal to the harassed and impoverished European. France has, for a century and a half, passed from democracy into autocracy and through autocracy to democracy with the ease and heedlessness with which an airplane, in its flight, dashes into and out of a cloud. It is all a question of the state of the atmosphere. The Germans have barely emerged from a qualified autocracy. The success or failure of the Fascist experiment is bound to influence judgment in all countries.

Economically, it is to all appearances a striking success. Italy is prospering. All her industries are doing well. There is no unemployment. Strikes and lockouts have ceased. Workmen are

Continued on Page 3B.

ST. LOUIS POST-DISPATCH
Founded by JOSEPH PULITZER Dec. 12, 1878.
Published by the Pulitzer Publishing Company, Twelfth Boulevard and Olive Street.

THE POST-DISPATCH PLATFORM.

I know that my retirement will make no difference in its cardinal principles, that it will always fight for progress and reform, never tolerate injustice or corruption, always fight demagogues of all parties, never belong to any party, always oppose privileged classes and public plunderers, never lack sympathy with the poor, always remain devoted to the public welfare, never be satisfied with merely printing news, always be drastically independent; never be afraid to attack wrong, whether by predatory plutocracy or predatory poverty.

JOSEPH PULITZER.
April 10, 1907.

LETTERS FROM THE PEOPLE

"Old Fiddlers" Defended.

To the Editor of the Post-Dispatch.

THE super-sensitiveness of "Subscriber" must have been badly wrecked on Friday evening, April 2, when the old-time "fiddlin' " contest was sent out on the air from Station WOS, especially if the musical complex of "Subscriber" is as rabidly set against old-time fiddling as the communication in yesterday's Post-Dispatch would seem to indicate. But may one judge for all? Might not the intolerant attitude toward those of us who do find something to enjoy in the old-time airs be tempered with just a little of that mercy that "becometh a throned monarch better than his crown"?

True, there is little in the teasing melody of "Turkey in the Straw" or "The Arkansaw Traveler" to satisfy a grand opera complex, but the rollicking swing of "Leather Breeches" has tickled more toes than all of the grand opera in America, and to many old-timers, who are minus the grand opera temperament, the opportunity to hear those old boys in their fiddling contest would not have been exchanged for free tickets to a harp concert in heaven.

Let's be just to the old boys whose fiddlin' days are numbered. Practically every old fiddlers' contest that is broadcast anywhere has its inception with the promoters of radio entertainment who know what the general public wants in the way of amusement. A noted humorist once said "there are more average people in the world than any other kind," and it is to the great masses of just average folk that the old-time fiddlers play their toe-tickling tunes. Here's to 'em!

MARIAN BERNICE HANKINS.
Jefferson City, Mo.

Values.

To the Editor of the Post-Dispatch.

SOME few days ago there appeared an editorial in the Post-Dispatch all about a race horse winning $70,000 and that an offer of $250,000 was made for the horse and the editor's opinion was he was worth it.

Then contrast the writer, a human being, born U. S. citizen, thrice wounded World War veteran, and can't borrow $200 to stake a little business to keep body and soul together. Let me shake the dust of St. Louis from my feet, for no balm is found in Gilead.

Verily, yea, twice verily, horse meat is worth more than God's elect.

DUMBELL.

Recklessness and Prohibition.

To the Editor of the Post-Dispatch.

THE impelling spirit of enforced prohibition is best exemplified by the occurrence of such un-sober acts as was described on page 16 of your Sunday, April 11, issue, under date line from Falmouth, Ky., which told of a drunken automobile driver boastfully destroying currency. And this too happened in the good State from which Mr. Clay, on the editorial page of your same issue, described bigotry so vividly. This $90 wasted by an inebriate would have put shoes on 40 pairs of drunkards' children's feet.

E. A. JACOBS.
Russellville, Ark.

The Increase of Crime.

To the Editor of the Post-Dispatch.

HOW wearisome, exasperating, hopeless seem the continual demands upon the courts and the police: "Sentence the criminal to longer terms!" "Crowd the prisons!" "Beat them! Chain them! Subdue and starve them!"

What short-sighted, shallow-minded recourses, are these, with crimes on the increase. More citizens held up, greater sums stolen.

The crueler the treatment, the longer the sentence, the more surely the criminal at bay is a desperate man and the police are sacrificed!

Looking back at history, this crime wave is the aftermath of the World War. The soldiers learned to kill. They learned to despise human life. Hence demoralization followed. Only the due payment of a cruel war. The K. K. K. and a crime wave followed the Civil War. After the late war followed a greater crime wave—and again the K. K. K. reared its head—and now, though 65 years have rolled by since 1861, we are no more intelligent to control the present problem than two generations ago!

How can it be controlled? The one way only. Hark to the tocsin: "Education!" Yes, but do we not educate? "We have not learned the first rudiments of what that education should be." Where are our classes on ethics? So many dates! So useless! Confusing the very few, perhaps five or ten imperative dates. So many lists of Kings and Presidents! So much routine of spelling! So many, many sums—and no time given to the classification of the child mind as an individual.

No. No courses to equip them (which should begin at the age of 5) for the great tussle for existence!

A word from the intelligent brain of Clarence Darrow: "Ninety per cent of our criminals are poor and have always been poor; 75 per cent are ignorant. The child who has been taught something by which he can make a living seldom goes wrong."

MRS. JOHN BEVERLEY ROBINSON.

THE BATTLE OF IOWA.

Smith W. Brookhart of Iowa badly overestimated his popularity. In 1922 he was elected by a majority of 175,000 to the vacancy occasioned by Senator Kenyon's appointment to a Federal judgeship. That majority went to Mr. Brookhart's head. He imagined himself another La Follette. Perhaps with reason. In that fight he licked the Republican organization to a frazzle. He came to the Senate an uncompromising, rather swaggering, radical. There was no such word as regularity in his vocabulary. Party obligation was not in his philosophy. He rejoiced mightily and openly in his insurgency.

Two years later, in 1924, when a candidate to succeed himself, though running as a Republican, he frankly rendered aid and comfort to the enemy ticket of La Follette and Wheeler. He probably thought La Follette would carry Iowa. Certainly he did not foresee the Coolidge sweep. As to his own election, he did not have the slightest anxiety, and in that judgment most of the press canvassers concurred.

But the 175,000 majority of two short years before all but melted away. The result was so close that the Democratic candidate, Steck, contested the final count. That contest has at last ended in the unseating of Brookhart and the seating of Steck.

Brookhart, therefore, must start again from scratch. He is going to do it. He will enter the primary against Senator Cummins, and according to some observers, he stands a good chance of winning. His brief, meteoric career does not warrant that inference. A man who sloughs away a majority of 175,000 in two years manifestly lacks the qualities for successful insurgent leadership. There is no trace of La Follette's genius in that swift reversal. The more plausible conclusion is that Brookhart's rise in politics was an accident. He appeared as a candidate at the moment of Iowa's acutest discontent and Iowa rallied to him. Presently Iowa's rage subsided, times got better in that corn belt and this, together with the Republican organization's alert and competent hostility, knocked off the Brookhart crown.

Can he defeat Cummins? He almost did it six years ago. But that was due in part to the overconfidence of the party organization, which did not regard the contender seriously. That mistake will not again occur.

The Cummins-Brookhart contest will command national attention, and if Brookhart measured up with several other Iowans of distinction and celebrity it might show whether that State is at bottom conservative or is ready to break away from its Republican allegiance when given sound leadership.

There have been many progressive outbreaks in Iowa. Senator Cummins himself, though a stalwart now, became a national figure and subsequently a United States Senator as proprietor of the "Iowa Idea," which, however mild and colorless it seems now, was close to heresy when first proclaimed. Dolliver ended triumphantly a lifetime of partisan orthodoxy in a blaze of delightful apostasy from the shopworn creed resurrected by the Payne-Aldrich act. And when Kenyon was elevated to the Federal bench Iowa, the Senate and the country lost a liberal of capacity and daring.

If a Dolliver, a Kenyon or a Cummins of the truant days were contesting the senatorial nomination with the Cummins of today the pending Iowa primary might well be a definitive battle. Unfortunately, Brookhart does not possess that intellectual rank.

A NEW WILSON BOOK.

"The Political Education of Woodrow Wilson," a book written by a New Jersey editor, James Kerney, will be enjoyed by both the friends and enemies of the late President. It is a sincere piece of work, written in the swift running style of the reporter who knows his facts and tells them all gracefully and honestly.

That this is an unusual book is shown by the fact that the Post-Dispatch and Globe-Democrat have published extended reviews by their Washington correspondents. But while these reviews point out new disclosures in this extraordinary political career they miss what seems to us the most striking sentiment pronounced by Wilson after he left the White House.

They were talking, Kerney and Wilson, in the latter's study one December afternoon and the Ruhr invasion crept into the conversation. Wilson, it is known, never did like Poincare, regarded him as a ruthless imperialist, and time had already vindicated that judgment. But the occupation of the Ruhr was "damnable." With a flash of the old temper Wilson exclaimed:

"I should like to see Germany clean up France and I should like to tell Jusserand that."

German-Americans, we imagine, will go on hating Wilson to the end of the chapter, but at least this is one declaration they may enter to his credit with them. And all Americans of whatever extraction will know Woodrow Wilson better by reading Kerney's book.

LOVELY WOMAN IN POLITICS.

Mrs. Catherine Waugh McCulloch, talking to the League of Women Voters, told them how to get a bill through the Legislature.

It is really quite simple. You have only to practice the immemorial arts. What do you do when you want a hat, or a new car, or a hat, or a new frock or a hat, or a house in the country, or a hat? Well, that is just what you do when you beard the ponderous, majestic lawmaker in his den.

These Senators and Representatives are just as vulnerable as the mute inglorious Milton you married. Make every grave and potent solon understand that you know how important he is, how superior and influential; place your poor little bill in his individual keeping; have him put in a stitch here and a tuck there if the text needs it and see that it does; leave him preening with the fond illusion that on his masterly experience and prestige the fate of your cherished bill depends. They will all fall for it and your bill will go through a-flying.

If your conscience reproach you for thus preying on the gullibility of the sterner sex you can turn to your Bible and there find justification. And if you happen to have mislaid your Bible, just tell your conscience to cut out that ridiculous legendary twaddle and clink celebrating glasses with you.

Such, with minor embellishments, was Mrs. McCulloch's message to her sister voters. There is primeval candor here, barbaric frankness. Ponder her formula, ye sons of the Uplift, and reflect that, if woman has not changed politics, politics, thank heaven, has not changed woman.

OUR VANISHING FORESTS.

Two proclamations, issued simultaneously by the United States and Canadian Governments, appointing the week of April 18-24 as Forest Week, call attention to the urgent need of action by both countries looking to the prevention of waste by forest fires and other methods of timber destruction, the scientific care and use of what forests are left, and the reforestation of devastated areas by tree planting and culture. This subject is of special and vital interest to newspapers and newspaper readers, because of the fact that forest devastation—fires alone destroying $30,000,000 worth of standing timber annually—threatens to make pulp wood more and more costly, with the effect that the cost of advertising, if not the price of newspapers, must increase, such increase being passed on to the general public. Already, American newspapers are compelled to get a very large part of their wood pulp and paper from Canada. But the managers of Canadian newspapers, as well as those in the United States, foresee the day when there will be an actual shortage of pulp and paper, unless the rapid destruction of the Canadian forests by fire is radically reduced. And the exhaustion of pulpwood forests in the United States has gone so far that experts predict that in 10 years we shall have to obtain something upwards of 50 per cent of our paper from Canada. This, of course, means a great loss, both to consumers and to industry in general, American mills having to close, our lumber industry forced to decline and the public being compelled to pay the bills.

The Canadian proclamation especially recites the various known means of waste prevention, urging travelers and campers to be careful to start no fires and aid in extinguishing incipient blazes. This is important. But the better use of timber lands, in cutting, is a matter for lumbermen and state governments to center attention on. Nearly every state has thousands of acres of cut-over land, left without care, and too often swept by fires which prevent regrowth. Practically all of Missouri's best timber has disappeared, nothing being done to replace it. We have a Forestry Department, but our State Government has so little interest in forest conservation that the appropriation for the support of the department was stricken from the forestry bill before it went to Gov. Baker for signature. Our millions of acres in the Ozark region suitable for forestation and nothing else, are left to deteriorate into a wilderness of almost worthless scrub oak and poor grazing land.

It is expected that Arbor Day will be celebrated in Forest Week, and the young people, especially the Boy Scouts, will have an opportunity to do their bit for the forests. The Misssouri Forestry Association should keep up its good work in helping the cause of tree culture and forest work in this State, where public opinion with regard to the value of forests appears to be apathetic. The neglect of the subject is costly to the State. And the neglect by other states and the nation to effectually protect the forests is a national menace. "Prosperity for Posterity" is a forest conservation slogan that recently won a prize. But unless we begin conservation now and pursue it consistently and vigorously, one great factor in American prosperity will dwindle and vanish.

MICROBE HUNTERS.

The brilliant, gallant story of the great microbe hunters has at last been divorced from the scientific gibberish of the laboratories and painted in such high and dramatic colors that a boy of 12 would find it as grippingly interesting as the account of a jungle-hunt. Indeed, the jungle boasts no game so fearful and difficult to stalk as those tiny murderers, the microbes of disease. Paul de Kruif's "Microbe Hunters" tells of the war that has been waged against the sub-visible world of bugs ever since, in the seventeenth century, a Dutch janitor named Leeuwenhoek—a Christopher Columbus of a man—first saw them swimming in the fields of lenses which he had ground himself.

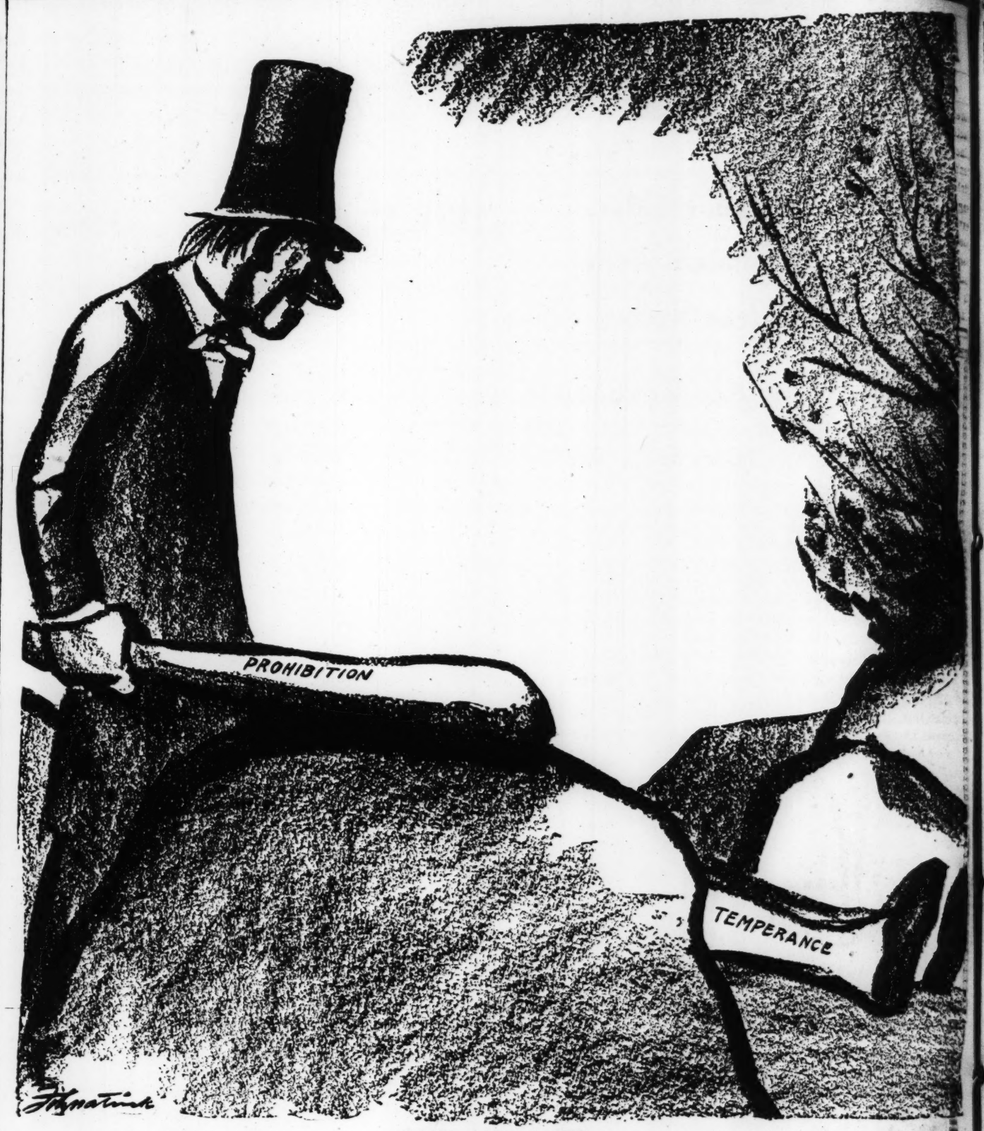
Some of the microbe hunters, like Louis Pasteur, the French chemist, are celebrated and are names with popular, if vague, significance, but how many know even the name of that Frenchman, Roux, and that German, Behring, who probed into the dread mysteries of diphtheria and who developed the antitoxin which now saves millions of children from death? Who knows Theobald Smith, who first proved that disease is sometimes carried by insects, as in the case of Texas fever and the cattle tick, and who paved the way for the magnificent and victorious fight of Walter Reed against yellow fever, and the scintillating explorations into the cause of malaria by the Englishman, Ross, and the Italian, Grassi?

Pasteur was a great showman as well as a great scientist and shared with Victor Hugo the glories of national heroism. Others, like that scraggly-bearded little country doctor, Robert Koch, were impatient of the spectacular and resentful of eyes that pried into their laboratory doings. And Paul de Kruif shows us what happened in their laboratories, describes their experiments, their heroic and indefatigable work with soups swimming with invisible assassins, with nasty messes of dead animals, their gigantic blunders, their glittering strokes of genius or luck, their crazinesses, their faults and their virtues.

The microbe hunters are the real captains and the kings of history.

SPOILING HIS BEST ARGUMENT.
(From the New York World.)





CAIN AND ABEL.

JUST A MINUTE

Written for the Post-Dispatch By CLARK McADAMS

Copyright, 1926.

ON THE DEATH OF LUTHER BURBANK.

A soul has passed into the Great Unknown
Who seemed in doubt that life could ever be
Transferred to planes our senses cannot see.
And people ask: "Can God such doubt condone?"

The marvels that he grew seemed wrought alone
By him, who filled so great a destiny:
His science gave him power but to see
One realm—one aim; it was an earthly throne.

Now faces he his Maker Who has said
We are His children bound for heaven and home.
What will our Pilgrim say as he is led
Through gardens God has given him there to roam?
Ah, may his Maker lend him grace to see
That science gives not soul—Eternity.

MRS. MALCOLM ROBB.
Webster Groves, Mo.

* * *

Sir: Any Just a Minute space to spare for a rather fetching bit of Attic dampology? Though old enough to have been "declined with thanks" by some timid Athenian editor 2500 years ago, it has the vital and perennial interest intrinsic in all the major products of that matchless race that lived, loved, thought and fought under the glowing skies of classic Greece. True enough, some of those morally, constitutionally or professionally opposed to its convivial spirit might dryly and coldly remind us that Anacreon is said to have quite appropriately choked to death on a grape stone, but let that sour tale be told to the Boeotians; it's probably a canard, originating with either Wheel B. Wayner or Mrs. Bellemay Willycorn, and, even if true, simply proves that the merry old gentleman was a man of his convictions, even to the unbitter end of his 85 or more joyous years. But let's toddle on with our quotation:

The thirsty earth drinks up the rain,
And thirsts and gapes for drink again;
The plants set in the earth, they are
By constant drinking fresh and fair.

The sea itself—which one would think
Should have but little need to drink—
Drinks many a thousand rivers up
Into its vast o'erflowing cup.

(Entirely too much fizz and kick in the next two verses for our flat, dull times, so let's on to the snappy finale):

Fill up the bowl, boys, fill it high!
Fill up the glasses here, for why
Should ev'ry creature drink but I?
Why, man of morals, tell me why!

For the attempt to rhyme "are" and "fair," and for any other faults in the translation, the writer disclaims all responsibility, and passes the buck on or back to one Abraham Cowley, dead and beyond rebuke some little while prior to the day before yesterday. XXX.

* * *

Sir: Galsworthy in "Forsythe Saga" tells of horse running away with carriage, and how Uncle Swithin, who makes some remarks, "gasped out between his pants." Not talking through his hat, at any rate.

P. C. W.

THAT GOLDEN SILENCE.

The world is a place to live in, and to learn. Especially, to learn. Not only to acquire knowledge with the aid of books, but to become saturated with that other knowledge we acquire through experience. No one man was put into this world to reform it. It takes many to do that. Many to suppress the crying evils, and the lesser evils will always be with us. The individual who sets out to do it single-handed usually comes to grief. Nature did not intend it that way. The world is too large, and teeming with living beings who have ideas and opinions of their own, of which they are jealous, and to which they cling, tenaciously, to the extent of belligerency when opposed by any dogmatic policy, and the dogmatic policy is not wanting. It is known but too well that reformers, as a rule, enlist the aid of those who can assist them—help them in enacting their ideas into laws. Again, as a rule, these individual reformers find that they must mellow down for the sake of their own well-being, that Napoleons are few and far between, that what they can do must be done by sufferance of a teeming multitude; and the teeming multitude—we all know the great variety and perversity of ideas that exist in a teeming mulitude as well as they learn to know it—by and by. They settle down in the end to take refuge in that Golden Silence, to get that peace of mind to which their activities have made them strangers; then why not cultivate that Golden Silence first as last, to enjoy this life before they are too old to enjoy it? Let them do what good they can by example, not by precept. The great mass of people may take notice of a good example, but they resent being taught. There are too many teachers. Too many teachers who do not show by example in their public and private lives what they are trying to inculcate in others. Let the world wag. It will only be good when all the people in it are good; and making them good can be accomplished much better by example than by precept. If we live right ourselves, it may become the nucleus around which other right-living will gather.

ERNEST DEBERTSHAUSER.
Cottleville, Mo.

* * *

Taking the Government tax of 1½ per cent off of $1000 of a man's income saves him $15. On the other hand, removal of the tariff tax on $1000 worth of supplies a family man buys at retail would save him about $250. Democrats and Republicans formed a coalition in the Senate to cut down on the income tax, which saves $350,000,000 to a few thousands who are rich, but gave no attention to tariff reductions that would have benefited the masses by reducing the cost of living. And yet when these tools of plutocracy ask for re-election millions of poor fools will want to shoot any neighbor who is willing to vote against such friends of the pee-pul.—Monroe County Appeal.

* * *

THEY ARE NOT ALIKE.

(Sikeston, Mo., Standard.)

And now comes a letter from Congressman Bailey stating that he was sending a small sample sack of corn sugar to both Sikeston editors in order to sweeten them up a bit. The local editors may at times have a bad taste in their mouths, but it will take corn juice for The Standard editor, while the corn sugar may satisfy The Herald editor.

The MIRROR *of* PUBLIC OPINION

This column is designed to reproduce without bias the latest comment by the leading publicists, newspapers and periodicals on the questions of the day.

NOTABLE SERVICE BY A NEWSPAPER.

From the Trenton (N. J.) Gazette.

IF the average reader gives any thought at all to the subject of the proper functions of a newspaper and the duties and responsibilities of its publishers his conclusions center around a very simple thesis. A newspaper, he will determine in his own mind, should print the news in a fair and impartial way and comment intelligently upon questions that are prominent in the public mind.

In reality, however, the purposes of a fearless and forcefully directed newspaper go far beyond these restricted lines. In these days, when public interests are placed in jeopardy from numerous and insidious sources, the newspaper that is worthy of the confidence and the respect of the community must take upon itself the duty of the defender and the protector of the sacred rights of the people.

It is not to be inferred, of course, that the various governmental agencies established for this purpose are wholly impotent or incompetent, or that they are under the control of evil influences. It would be nothing less than tragedy if this were true and the nation would have sunk to a depth pitiable to contemplate.

Happily, this is not the case, but it is nevertheless a fact that there are constantly at work in the city, the state and the nation those forces whose natural element is corruption and who would, if it were in their power, twist and subvert the administration of the Government in such a way that their own base purposes would be served.

During every session of the Legislature of New Jersey and that of every other state in the Union there are introduced bills that are conceived in iniquitous origin and that are sponsored by men who have little thought for the people they are supposed to serve. To what extent have their designs and their efforts been defeated by the exposures and the driving attacks of the newspapers? The answer to this question would fill volumes every year.

So it can be readily seen that the proper functions of a newspaper are not confined to the mere publication of news in the restricted sense that is usually accepted. It must, above all things, maintain an eternal vigilance and a readiness to accept the gauge of battle whenever it is offered.

A recent and a notable example of the practical effect of the acceptance of this responsibility by the efficiently and honestly administered newspapers of the country is to be found in the action of the House several days ago in passing articles of impeachment against United States Court Judge George W. English of East St. Louis.

Judge English stands accused of tyrannical disbarment of counsel; of corruption and favoritism in bankruptcy cases; and of degrading the dignity of the bench, charges that are based upon the results of careful investigation and of an examination by a congressional subcommittee of the defendant jurist in person.

The action against Judge English was initiated by the St. Louis Post-Dispatch, which has performed a great public service. If the standards of the Federal courts are to be lowered by the presence of unworthy men upon the bench the cause of lawlessness will gain impetus and the danger to the public will increase correspondingly.

Foreign Ideas Ruined Ch

Continued From Page 1B.

foreigners have brought us big factories, and that is a good thing, since it gives a better living to tens of thousands. But the social structure founded by our sages is being destroyed to a large extent and that is bad. Men no longer think of the duty to senators, the duty to parents, to husbands, to the older brother. This is the bad effect of foreign influence."

"Has this gone
"Yes, it has go
answered Wu. "E
cities. Much less
"And how woul
it?"
"We must strengt
our educational sy
"We must take the
as a foundation,
follow the precept
We must go to for
nical and scientific
ly, but our moral
educate the peopl

The Ideal Ho

You will find at the Claridge all of the
iences that any hotel offers—the deli
privacy, the luxury, with no housekeepin
Plenty of room—the expert planning of
dividual room with furnishings that are s
detail—gives one all of the accomm
known to present-day hotel operation.

¶ The Claridge prides itself on its din
and popular-price cafeteria. Notwithsta
superb environment and service, the Ho
idge rates are most reasonable. A dou
with private bath and shower, free ele
and running ice water; one or two perso

$15 per week

Your Inspection Cordially I

Hotel Claridg
Locust at Eighteen
(350 Rooms) (3



A Brush o
Soft Goat's H
to Clean your

The Greater Hoover cleans y
gently—but firmly. Its brush
hair, soft as baby's hairbrush, v
a speed of 2000 revolutions a mi
picks up lint and surface matte
the same time an agitator sha
deeply-imbedded dirt, to be sen
by the Hoover's powerful suctio
dust-proof bag.

The Greater Hoover, produced
of laboratory experiments, is inc
better than the old style Hoov
was the best electric sweeper ev

Get a Greater Hoover for your
while this special introductory

Only $2 D

Easy Payments on Your Li

A Rug Cleaned R
See the Greater Hoover busily at w
of your rugs—see how it restores
out the heavy grit and dirt

Phone MAin 3220—ask for Hoov
ment. A New Hoover will be s
home at any time you name. No

UNION ELEC
LIGHT AND POW
12TH AND LOCUST



The MIRROR of PUBLIC OPINION

This column is designed to reproduce without bias the latest comment by the leading publicists, newspapers and periodicals on the questions of the day.

NOTABLE SERVICE BY A NEWSPAPER.

From the Trenton (N. J.) Gazette.

IF the average reader gives any thought at all to the subject of the proper functions of a newspaper and the duties and responsibilities of its publishers his conclusions center around a very simple thesis. A newspaper, he will determine in his own mind, should print the news in a fair and impartial way and comment intelligently upon questions that are prominent in the public mind.

In reality, however, the purposes of a fearless and forcefully directed newspaper go far beyond these restricted lines. In these days, when public interests are placed in jeopardy from numerous and insidious sources, the newspaper that is worthy of the confidence and the respect of the community must take upon itself the duty of the defender and the protector of the sacred rights of the people.

It is not to be inferred, of course, that the various governmental agencies established for this purpose are wholly impotent or incompetent, or that they are under the control of evil influences. It would be nothing less than tragedy if this were true and the nation would have sunk to a depth pitiable to contemplate.

Happily, this is not the case, but it is nevertheless a fact that there are constantly at work in the city, the state and the nation those forces whose natural element is corruption and who would, if it were in their power, twist and subvert the administration of the Government in such a way that their own base purposes would be served.

During every session of the Legislature of New Jersey and that of every other state in the Union there are introduced bills that are conceived in iniquitous origin and that are sponsored by men who have little thought for the people they are supposed to serve. To what extent have their designs and their efforts been defeated by the exposures and the driving attacks of the newspapers? The answer to this question would fill volumes every year.

So it can be readily seen that the proper functions of a newspaper are not confined to the mere publication of news in the restricted sense that is usually accepted. It must, above all things, maintain an eternal vigilance and a readiness to accept the gauge of battle whenever it is offered.

A recent and a notable example of the practical effect of the acceptance of this responsibility by the efficiently and honestly administered newspapers of the country is to be found in the action of the House several days ago in passing articles of impeachment against United States Court Judge George W. English of East St. Louis.

Judge English stands accused of tyrannical disbarment of counsel; of corruption and favoritism in bankruptcy cases; and of degrading the dignity of the bench, charges that are based upon the results of careful investigation and of an examination by a congressional subcommittee of the defendant jurist in person.

The action against Judge English was initiated by the St. Louis Post-Dispatch, which has performed a great public service. If the standards of the Federal courts are to be lowered by the presence of unworthy men upon the bench the cause of lawlessness will gain impetus and the dangers to the public will increase correspondingly.

Foreign Ideas Ruined China, Says General Wu

Continued From Page 1B.

foreigners have brought us big factories, and that is a good thing, since it gives a better living to tens of thousands. But the social structure founded by our sages is being destroyed to a large extent and that is bad. Men no longer think of the duty to seniors, the duty to parents, to husbands, to the older brother. This is the bad effect of foreign influence."

"Has this gone deep?" I asked.

"Yes, it has gone very deep," answered Wu. "Especially in the cities. Much less in the villages."

"And how would you correct it?"

"We must strengthen and reform our educational system," said Wu. "We must take the Chinese classics as a foundation, to enable us to follow the precepts of the sages. We must go to foreigners for technical and scientific education chiefly, but our moral education should educate the people to respect their own character, as outlined by Chinese classics." * * * There was nothing here of the passion for teaching all people to read and write, which I found in the People's Armies; to Wu the universality of education did not matter as much as the quality of it. For the quality of it produced the men who, as Governors, would tell other men what to think and do.

Students Under Bad Influences.

"These radical students," he went on, "are under bad influences. They don't know what they are doing. I am against all movements of this kind that are outside the limits of law. It is easier to reform them now, but if bolshevism starts it will be harder."

I asked him if he thought China would be able to avoid the evil effects of industrialism as seen in the west, and he answered:

"Bolshevism may also come here, but of this one cannot be certain." To him, apparently, so near to the hard-living past of an industry without machinery, and with his ethical conceptions of life, the chief evil effect of the w factory was was a possible bolshevism, undermining the old Confucian conception of the harmonious relations in a stable, ordered society.

He expected at that time that Feng would come in under his group of allies, and when I asked if he would find it possible to work with Feng after their past experiences together—"I can excuse him," he answered. A rather striking bit of "graciousness" since at that moment it seemed likely that Feng would have the decision of whether or not to "excuse" Wu.

Much more he said, about his ideals of government, delivered with a bored but gentle air. "The need is to establish a fundamentally stable government; to improve the educational system; to construct more railroads, to increase foreign trade, to disband superfluous troops, to reorganize the financial system."

"Big Business" Is His Program.

It was a Chinese merchants' program, for Wu is the spokesman of the great group of Chinese merchants. It is from them he draws support for his armies, being the only one of the greater Generals who has consistently disdained all foreign aid. He does not need it; China's merchants are rich enough. He spoke not of troops as "looting the peasants" but as "superfluous," i. e., costing taxes. He spoke not of roads for peasants but of railroads for commerce; not of reading and writing for the masses, but of an improved system for those whose lot it was to go to school. He represents the solidest of the old families, who have been merchants and governors and students.

Then suddenly, I changed the whole discussion. "Mr. Wu," I said, leaning forward, "I have heard so much of your literary abilities and of the poems you write. Would it be very presumptuous if I asked you to write a poem for me to take back to America?"

Like magic the air was changed. Where was the bored little man reciting off-repeated platitudes to an interviewer. His eyes brightened; he sat up in his chair, shoved to one side the pile of telegrams and letters and called aloud to his secretary. "Bring me sheets of fresh paper," he said, "and a clean pen." The pen was brought, a Chinese pen resembling a small paint-brush, dipped into thick, gummy ink. He considered a moment and then steadily traced Chinese characters across three pages. He asked for the exact sound of my name, and smiled at me happily. "I am putting at the end," he said, "your name in Chinese. To Miss Strong, from Wu Pei Fu." Then he called for a seal and placed his small red official stamp in the corner.

It is hard to translate a Chinese poem. It lacks tenses and connecting words and is chiefly a succession of symbols. I had three translators and the best we made of it was this:

"The clouds hanging over Europe and Asia
Have thousands and thousands of changes;
But the work of a hero is the same now as in the past.
The flowers blossom in the third moon (spring-time)
And the fortunate man is found at the peak of Fenglai."

Fenglai is the birthplace of Wu Pei Fu; it is also by Chinese literary tradition the haunt of fairies. Thus delicately he indicated that his life was fortunate. But was he indicating more? Was he prophesying a definite month, this spring?

It did not occur to me at the time. I was interested chiefly in the sudden change in Wu's manner—at the easy friendliness and smiling charm which had replaced the bored officialdom. I ventured once again. "Wouldn't you really rather," I asked, "be up in the mountains writing poems and painting pictures, than down here in a barrack organizing an army?"

"It doesn't matter," said Wu, again smiling slightly. He was the sincere Confucian, believing in the middle path, the harmonious way, the preserving of the five chief human relations and their duties with constant poise in solitude or in battle. He was captain of his own soul, after the best traditions of old China.

(Copyright, 1926.)

The Ideal Home

You will find at the Claridge all of the conveniences that any hotel offers—the delight, the privacy, the luxury, with no housekeeping cares. Plenty of room—the expert planning of each individual room with furnishings that are smart to a detail—gives one all of the accommodations known to present-day hotel operation.

¶ The Claridge prides itself on its dining room and popular-price cafeteria. Notwithstanding the superb environment and service, the Hotel Claridge rates are most reasonable. A double room with private bath and shower, free electric fan and running ice water; one or two persons.

$15 per week

Your Inspection Cordially Invited

Hotel Claridge

Locust at Eighteenth

(350 Rooms) (350 Baths)



A Brush of Soft Goat's Hair *to Clean your Rugs*

The Greater Hoover cleans your rugs gently—but firmly. Its brush of goat's hair, soft as baby's hairbrush, whirling at a speed of 2000 revolutions a minute, softly picks up lint and surface matter—and at the same time an agitator shakes loose deeply-imbedded dirt, to be sent scurrying by the Hoover's powerful suction into the dust-proof bag.

The Greater Hoover, produced after years of laboratory experiments, is incomparably better than the old style Hoover—which was the best electric sweeper ever produced.

Get a Greater Hoover for your home now while this special introductory offer lasts.

Only $2 Down

Easy Payments on Your Light Bills

A Rug Cleaned FREE

See the Greater Hoover busily at work on one of your rugs—see how it restores color—gets out the heavy grit and dirt

Phone MAin 3220—ask for Hoover Department. A New Hoover will be sent to your home at any time you name. No obligation.

UNION ELECTRIC LIGHT AND POWER CO.

12TH AND LOCUST . . MAin 3220

TIME MUST TEST MUSSOLINI POLICIES, SAYS LLOYD GEORGE

Continued From Page 1B.

looking to labor and not to agitation as an outlet for their energies and as a basis for their hopes. Production is increasing—the export trade is improving—the budget has been balanced. America has been satisfied and altogether the industrial and financial outlook is better than it has been since the war.

Other Countries Want a Mussolini.

All this is having its effect outside Italy. In France, in Germany and even in parliamentary Britain, there is a growing fashion in speech and oratory of demanding a Mussolini for this and a Mussolini for that. Lord Inchcape, a great Liberal peer, writes to a Tory paper to call for "a Mussolini of finance." If the coal negotiations end in a lockout and a great industrial struggle is precipitated, the name of Mussolini will be on many British lips. The Fascist example will be cited and commended, first in private and ultimately in public, by thousands who never in their hearts believed in liberty and maybe by millions who prefer a quiet life even to freedom. The same success and the same symptoms and the same vogue characterized the opening years of the Second Empire.

If it continues, the reign of Fascism is secure in Italy for many years to come and its triumph will be a constant menace to free institutions elsewhere. But if the industrial weather breaks in Italy there will be trouble, for whilst the industrial classes there undoubtedly acquiesce in the present regime, they have never really accepted it. The fate of democratic institutions in Europe will be very much in the balance during the coming years. The European world is by no means yet safe for democracy.

The immediate preoccupation of European statesmanship, however, is not so much with domestic affairs of the Fascist Government but with the developments of Fascismo in the arena of foreign policy. To recur to the analogy of the Second Empire, all the foreign offices are asking either "What is he up to?" or "What will he do next?"

Mussolini has set himself to revive the imperial spirit of ancient Rome and he is succeeding almost too well for the tranquillity of his neighbors. When he threatens to march his armies across the Dolomites, Germany is uneasy—when he talks of the destiny of Italy being on the sea, France must feel some disquiet. The Tripolitan visit was not meant to be merely a glittering pageant to enable the Duce to show off. It has a real purpose. It is intended to rouse the old Roman sentiment in favor of expansion beyond the seas and frontiers. The empire has passed from the Roman to the Greek, to the Goth, the French, the Spaniard and the Briton. Mussolini means to restore its throne to Italy. His speech at Tripoli is ominous:

"It is not without significance that I draw an augury from that sea whose history is so closely associated with that of ancient Rome and that I am conscious, all around me, of the Italian race, soldiers, colonists and pioneers. Comrades, let us turn our thoughts to that Italy of the past from which sprang the strong Italy which is ever spurred on toward the sure triumph of tomorrow."

The man who laughs at his boasts as if they were the idle bravado of a mere poseur may not have to live long ere he finds that a dream which is adopted as a vision by a brave and hardworking race of 40,000,000, with a glorious tradition behind them, may become a reality which overshadows the peace of nations. If Signor Mussolini is content with diverting the stream of Italy's surplus population toward fertilizing the rich Mediterranean lands left desolate by Turkish rule, not only Italy but mankind may well feel grateful that this dreamer of dreams has arisen in this generation to rule Italy.

Let us hope that, if he confines his ambition to the restoration of productiveness of the blighted shores of the Mediterranean, he will not be frustrated by the foolish envy of other nations. The best way of keeping the awakened genius of Italian imperialism out of mischief is to turn it to raise corn in the barren lands.

(Signed) DAVID LLOYD GEORGE.

OPERA SINGERS IN CONCERT

Vettori, Tafuro and Valle to Appear at M. A. A. Tonight.

Three singers of the San Carlo Opera Company will appear tonight in concert at the Missouri Athletic Association.

They are Miss Elda Vettori, soprano; Franco Tafuro, tenor; and Mario Valle, baritone. Isaac Van Grove will act as accompanist.

Mexico's Hopes and Progress Set Forth by Its Ambassador

Continued From Page 1B.

supply the industries of these states and supplement the supply power of Mexico City. Work upon this gigantic project has begun. To complete it will require huge additional appropriations and years of labor. The plan of the Calles administration is to pay as it builds.

Paying of National Debt Is Arranged.

Mexican railways were taken over by the Government of Carranza in 1915 and operated by the Government until Jan. 1 of the present year, at which time operation was restored to private companies. The Mexican Government owns 51 per cent of the stock in all the Mexican roads. Much of the remainder is owned by American banks. The decision to restore them to private operations was reached after conferences between Alberto Pani, Minister of Finance, and Thomas J. Lamont, partner of J. P. Morgan & Co., representing the minority stockholders. As the majority stockholder, however, the Federal Government can regulate the affairs of the roads as it desires.

Mexico has also made plans to pay its foreign debt. Approximately $35,000,000 in bonds are outstanding, and during the period of wars and revolutions the interest was in default. Since the first of the year the Mexican Government has been sending monthly installments, to be distributed through the house of Morgan, to the creditors.

"There," concluded Ambassador Tellez, "I have given you a brief sketch of what we have done, what we are doing, and what we propose to do, in my country. For the first time in her history Mexico has a Government that is honest, efficient and progressive. We are trying to improve the condition and well being of everybody, and more particularly of the poorer classes, who have been neglected and exploited from time immemorial.

"The only aim and preoccupation of the Calles administration is to make a large number of Mexicans happy. I can say to you that there are vastly more happy people in my country today than ever before."

ADVERTISEMENT

BIG DOLLAR OPTICAL SALE AT KEIFFER'S, WONDERFUL VALUES

Money Back If You Want It. Sale Monday and Tuesday at Keiffer's Broadway and Franklin.

During this sale we will furnish wonderful Big Zylo Frames with Perfect Toric Lenses. Similar glasses sold elsewhere $3.50 to $5.00. Fitted free by our expert Optician, who is a graduate and has had years of experience in fitting glasses, for only $1. Special ground lenses extra.

JOURNALISM AT MISSOURI U.

Seventeenth Annual Program Will Be Given May 10 to 15.

The seventeenth annual Journalism Week will be celebrated May 10 to 15 at Missouri University, opening with the annual meeting of the Missouri Writers' Guild and closing with a special round table conference.

The Missouri Press Association will meet May 12 to 14 and the Missouri Associated Dailies will hold a special session the evening of May 13, which will be Journalism Alumni day.

Annual Meeting of Religious Board

Topics of addresses have been announced for the speakers at the annual luncheon meeting of the Board of Religious Organizations tomorrow at 12:30 o'clock at the Chase Hotel. Dr. Aurelia Henry Reinhardt of Oakland, Cal., president of Mills College, will speak on "Education and Woman Citizenship," and Mrs. Jas. T. Morrison of Chicago will speak on "What Is an American?" A summary is to be presented to the board's work in its nine departments of social service in the last year. It is a Community Fund member.

METROPOLITAN OPERA LIST FOR NEXT SEASON ANNOUNCED

Three Novelties and Three Revivals Will Be Among the Offerings.

Special to the Post-Dispatch.

NEW YORK, April 17.—General Manager Guilio Gatti-Casaza yesterday announced the novelties and revivals for the Metropolitan Opera season next winter. The novelties will be:

"The King's Henchmen," opera in three acts, libretto by Edna St. Vincent Millay, music by Deems Taylor; in English.

"Turandot," opera in three acts, by Renato Simoni and Giuseppe Adami, music by Giacomo Puccini; in Italian.

"La Giara," choreographic comedy in one act, libretto by Luigo Pirandello, music by Alfredo Casella.

The revivals will be "Die Zauberflote," by Mozart; "Fidelio," by Beethoven, and "Mignon," by Ambroice Thomas.

The following works also will again be presented: "L'Amore Dei Tre Re," by Montemezzi; "Rosenkavalier," by Richard Strauss; "Le Coque d'Or," by Rimsky-Korsakiff, and "La Forza del Destino," by Verdi.



the well-dressed man

never wears a soiled hat. He cleans his hats with *Energine* regularly. Takes but a minute—but what a difference in appearance!

A perspiration stain "spots" a man as ill-groomed. No man can afford to be that. He cleans the sweat-band frequently with *Energine*. Then no stain "comes through."

Energine is excellent for scarfs, ties, gloves, suits and coats.



Energine comes in handy cans. Leaves no odor. 35c at drug or department stores.

ENERGINE THE PERFECT DRY CLEANER

The phrase "Conroys Alone Give Conroy Values" is more than a slogan . . . . it is an Absolute Fact!

CONROYS

1100 OLIVE

Distributors for the Largest Piano Makers of Every Type and Grade

Owners of the Conroy—Undoubtedly "the Finest Piano Manufactured"

THE END of THE RELIABLE'S

HUGE SALE IS NOW AT HAND! JUST 6 DAYS MORE!

Entire Great Remaining Stock Must Be Sold by Saturday April 24th.

Prices Now the Lowest in St. Louis' History! Buy Now Or Never!!

ALL GOODS SOLD FOR CASH ONLY
Credit Terms of 30, 60, 90, 120 Days Can Be Arranged

The end is at hand. We are selling out every dollar's worth of this huge remaining stock at price sacrifices that know no parallel. We've a gigantic task to accomplish in the few short remaining days of this sale, and if sensational bargains mean anything, we'll sell out every dollar's worth of stock on hand by Saturday night, April 24. Here is your golden opportunity to save a big sum of money on your present and future home furnishing requirements. Investigate at once! Come this morning or Monday and share in these phenomenal money savings.

OPEN EVERY NIGHT TO 10 P. M.
Open Today (Sunday) to 1 P. M.

FURNITURE, STOVES, RUGS—AT PRICES THAT CALL FOR IMMEDIATE ACTION

$25 Side-Icer Gray Enameled Refrigerators
Large ice compartment and food chambers, white enamel lined—last 6 days at $14.60

$40 Porcelain-Lined Refrigerators
All-white porcelain interiors—solid oak construction. Last 6 days at $26.95

$43.50 Side-Icer Refrigerators
Golden oak finished, white enamel lined—100-lbs. ice capacity. Last 6 days at $28.75

$55 All-White "Duco" Metal Refrigerators
Roomy food chambers and ice compartments — last 6 days at $33.45

$30 Cabinet GAS RANGE
Good cooker and baker—large oven. Last 6 days at $19.85

$27.50 Handsome 9x12-Ft. Brussels Rugs
Exceptional quality—beautiful design—Last 6 days at $14.85

$9.00 All-Cotton MATTRESSES
Splendid quality art ticking—full tufted—Last 6 days at $4.60

$18.50 Layer Felt and Cotton MATTRESSES
55-lb. Mattresses—Imperial edges. Last 6 days at.... $10.90

$18.00 Cane Panel STEEL BEDS
Full heavy posts—cane panels—last 6 days at $9.90

$15 Durably Built COIL SPRING
Steel slat base Coil Spring—very substantial—Last 6 days.... $7.45

$105.50 Three-Piece Loose Cushion Living-Room Suites $58.50
Nachman loose cushion seats, full upholstered overstuffed design—davenport with chair and arm rocker—last 6 days at.....

$165 Two-Piece "Tuxedo" Mohair Living-Room Suites $98.50
Upholstered in mohair, newest high Tuxedo arm style, reversible cushions, mauss trimmed—last 6 days at.....

$210 Three-Piece Kroehler Bed-Davenport Suites $119.85
Velour upholstered, full spring seats and backs. Davenport (that opens into a bed), armchair and wing chair. Last 6 days

$295 Frieze & Mohair Three-Piece Bed-Davenport Suite $148.75
Mohair and imported French friezette, reversible cushions, black mauss trimmed edges. Davenport opens into coil-spring bed. Last 6 days .....

$305 Carved Frame Mohair Kroehler Living-Room Set $169.35
Genuine mohair—damask reversible cushions, carved foot, top and base—davenport, armchair and wing fireside chair. Last 6 days at.....

$385 Carved Frame Mohair Bed-Davenport Suite $224.50
Finest Chase's mohair with imported damask reversible cushions. Coil-spring bed davenport, armchair and wing fireside chair. Last 6 days at.....

$100 Four-Piece Walnut Finish Bedroom Suite Now $49.85
Beautiful bow-end bed, convenient chest of drawers, dresser with mirror and rocker. Last 6 days at .....

$155 Four-Piece Walnut Vanity Dresser Bedroom Suite $82.75
Superb bow-end bed, handsome triple-mirror vanity dresser, attractive dresser and conveniently arranged chiffo—richly finished in walnut. Last 6 days at .....

$225 Four-Piece Genuine Walnut Bedroom Suite Now $116.65
Large vanity dresser, spacious chifforobe, bow-end bed and large dresser, two-tone walnut finish. Last 6 days at.....

$285 50-Inch Dresser Walnut Bedroom Suite Now $143.50
Charming 50-inch dresser, 6-drawer vanity dresser, chifforobe and bow-end bed, genuine walnut Tudor design, dustproof construction. Last 6 days at.....

$260 Genuine Walnut Four-Piece Bedroom Suite $138.95
Two-tone walnut finished, extra large dresser and vanity dresser (having jewel boxes), charming bow-end bed and a canopy-top chifforobe. Last 6 days at .....

$305 50-Inch Dresser Genuine Walnut Bedroom Suite $178.50
50-inch dresser, 50-inch vanity dresser, canopy top chifforobe and bow-end bed, double top, dust-proof, beautifully ornamented. Last 6 days at.....

$100 Period Design 8-Piece Walnut Dining-Room Suite $48.65
Full-size buffet, 6-foot oblong extension table and chairs, walnut finished. Last 6 days at.....

$129 Complete Walnut Finish Dining-Room Suite Now $68.85
Buffet, extension table, china closet and chairs, magnificent period design, richly finished in walnut. Last 6 days at.....

$180 Nine-Piece "Tudor" Design Dining-Room Suite $98.65
Walnut finished, 60-inch, 6-leg buffet, china cabinet, extension table, 5 side chairs and one host chair. Last 6 days at.....

$239.50 Genuine Walnut Nine-Piece Dining-Room Suite $131.75
Genuine mahogany drawer bottoms, new two-tone finish, 60-inch buffet, 45x60-inch extension table, china cabinet, 5 chairs and one armchair. Last 6 days at.....

$305 9-Pc. 72-Inch Buffet Genuine Walnut Dining Suite $168.85
72-inch buffet, china closet, extension table, 5 side chairs and one armchair, genuine walnut with maple overlays. Last 6 days at .....

$49.50 Duco Gray Oak 5-Piece Breakfast Sets
Table has extension top, complete with 4 chairs — last 6 days at $27.60

$77.50 Semi-White Porcelain Bungalow Range
Four gas burners and two coal holes—last 6 days at... $47.50

$59.75 "Quick Meal" Cabinet Gas Range
Trimmed with porcelain parts. Good cooker and baker. Last 6 days at $36.85

$35 Porcelain-Top Kitchen Cabinets
Golden oak finish—complete with glassware. Last 6 days at $19.85

$10 Reed Fiber ROCKERS
High back, cretonne upholstered, spring-bottom seats. Last 6 days at $6.85

$55 Large 6-Drawer VANITY DRESSERS
Walnut finished—gold line decorated—Last 6 days at $32.85

Up to $15 Junior LAMPS
Polychrome bases, complete with new style shades. Last 6 days at $6.85

$10 Ivory Enameled BABY CRIBS
Drop sides, easy running wheels. Last 6 days at $4.85

$9.00 Walnut-Finished STEEL BEDS
Full-size, substantially constructed. Last 6 days at $4.85

$190 Royal-Adler CONSOLE PHONOGRAPH
This celebrated maker's finest model, in fine genuine mahogany; superior quality. Last 6 days $87.85

$140 Coil Spring Bed-Davenport
Mohair and velour combination, loose-cushion seats. Opens into a bed. Last 6 days at..... $67.85

THE RELIABLE
S.E. COR. 8TH. & FRANKLIN AV.

S. E. Cor. 8th & Franklin

OPEN TODAY (SUNDAY) TO 1 P. M.

THE RELIABLE
S.E. COR. 8TH. & FRANKLIN AV.

RUPTURE
Don't throw away another dollar on old-style trusses! Use the "HERNIATONE"! the latest invention for the rational relief and cure. Automatically closes the rupture opening at once. Call or write.
THE HERNIATONE CO.,
Room 1, 501 Pine St., St. Louis, Mo.
Hours 10 to 3 (Saturday, 3:30 to 5 P.M.)

MAN WHO SAVED
By the Associated Press.
LOUISVILLE, Ky
John F. Gillooly, 70
eran life-saver, wh
to have saved mor
lives, died here to
score or more years
falls of the Ohio R
recognized by speed

Lowest Prices Our Chief Attra

Schape's STORE
8th and Washing

Crepe de Chine 40-inch all-silk Crepe de Chine, in the newest Spring shades, such as Brittney blue, flowing gold, honeydew, etc. Very special, yard..... 87c

PONGEE 36-inch Cotton Pongee, suitable for many uses. Very special at, yard 17c

Sateen Highly mercerized cotton Sateen in black only. Very special, yard 17c

Plisse Crepe Plisse Crepes in all new shades, suitable for bloomers, gowns slips, etc. Very special, yard 21c

Longcloth Soft-finished Longcloth in colors and white, for underwear and general use. Special, yard 10c

Pillowcases 42x36-inch Pillowcases in a heavy bleached muslin. Special.. 18c

Honeycomb Towels Large size Honeycomb Towels with colored border and fringe edge. Very special, each.. 5c

Sheets 81x90 seamless Sheets, made of heavy bleached muslin, Homecraft brand; very special, each..... $1.00

SPRING COATS Women's & misses' new Spring Coats, many new shades and styles; values to $12.50. Special, $7.98

SPRING New Spring sty elty cloths, plai Choice— women's and misses' sizes. Second Floor

SAMPLE COATS Women's & misses' Coats, values up to $18.50. Samples and etc. Special, $9.98

SHOE Women's Low up to $3.00. Ch

$1.50 DRAPERY DAMASK Fine quality for portieres and window drapes, in rose, blue and gold. Usually sold at $1.50 a yard; special price for one day only, this yard 98c

FRINGED PANEL Curtains $1.00 Up to 3 yards long; fine quality filet and Nottingham weave, shadow lace effect only. While 94 last Monday only .. $1.00

ROPE PORTIERES Fine chenile cord similar to above picture. Specia —each $1.00

FRINGE 19c a Yard Two inches wide; for door and window drapes; all colors, white and ecru.

Door Netting 12½c Yard Fine Notting ham and Shadow Lace effect; 36-in wide. Regular 25c value

Thousand (Symphon Popular Each a value i waltzes, marches instrumental se as an example ing our sale. Such hits as "Sunshine an dy," "I Wish I Had Been Satisfied With the Sun Shines," "Memories of Virginia,"

$1.00 PLAYER A very large lot of 88-note all new, full len Player Rolls. Every one guaranteed. Former

Clothes Pins, 50 for 9c

Clothes Props, 3 for 49c

$3 Wash Bench; folding, very strong, will hold two tubs and wringer. Special ... $1.98

Fence or Poultry Wire —50 feet long, 4 feet high. Special Monday at $1.39

Medicine Cabinets; white enamel with mirror. Special .. $1.29

Lace Curtain Stretcher; with non rustable pins. Spec $1.79

5-FOOT STEP-LADDER With bucket rest. $1.79

Window Fine opaque treed spring r plete with f colors. Mo each .....

7-Foot E

Door Shades. 29c

40c OILCLOTH Extra quality; 40c value. Special 19c

BA 9 TO HO

OVERALLS—Men's blue denim Overalls; $1.25 value (Basement) 79c

HOSE—Ladies' fine fiber Hose; seconds of the 50c value (Basement).... 12½c

SOCKS — Men's work Socks; all colors. Special (Basement).. 5c

WAISTS — Ladies' Waists in voile and silk; seconds; (Basement) 25c

Men's Work

Men's Work Shirts

MUSLIN Muslin.

65c FELT-BASE FLO A thick, durable felt base, neatly of black scrolls, floral and the blues, brown, gray and tan. A from the rolls. Only while 900 y

9-FT. ART SQUA Makes a clean sanita for any room in the Extra special, 9 to 10 a. m. only..... $

LIN 9x12 size; lap back. Included in Floortex Rugs. All fection. C each.....

BLE'S

MORE!

ril 24th.

Never!!

NIGHT TO 10 P. M.

ay (Sunday) to 1 P. M.

TE ACTION

$49.50 Duco Gray Oak 5-Piece

Breakfast Sets

Table has extension top, complete with 4 chairs — last 6 days at $27.60

$77.50 Semi-White Porcelain

Bungalow Range

Four gas burners and two coal holes —last 6 days at... $47.50

$59.75 "Quick Meal"

Cabinet Gas Range

Trimmed with porcelain parts. Good cooker and baker. Last 6 days at $36.85

$35 Porcelain-Top

Kitchen Cabinets

Golden oak finish—complete with glassware. Last 6 days at $19.85

$10 Reed Fiber

ROCKERS

High back, cretonne upholstered, spring-bottom seats. Last 6 days at $6.85

$55 Large 6-Drawer

VANITY DRESSERS

Walnut finished—gold line decorated —Last 6 days at $32.85

Up to $15 Junior

LAMPS

Polychrome bases, complete with new style shades. Last 6 days at $6.85

$10 Ivory Enameled

BABY CRIBS

Drop sides, easy running wheels. Last 6 days at $4.85

$9.00 Walnut-Finished

STEEL BEDS

Full-size, substantially constructed. Last 6 days at $4.85

$190 Royal-Adler

CONSOLE PHONOGRAPH

This celebrated maker's finest model, in fine genuine mahogany; superior quality. Last 6 days $87.85

$140 Coil Spring

Bed-Davenport

Mohair and velour combination, loose-cushion seats. Opens into a bed. Last 6 days at..... $67.85

RELIABLE

R. 8TH. & FRANKLIN AV.

RUPTURE

...n't throw away another dollar on old-style trusses! Use the "HERNIATONE"! The latest invention for the rational relief and cure. Automatically closes the rupture opening at once. Call or write.

THE HERNIATONE CO.,
Room 1, 501 Pine St., St. Louis, Mo.
Hours 10 to 3 (Saturday, 3:30 to 5 P.M.)

MAN WHO SAVED 1000 DIES

By the Associated Press.

LOUISVILLE, Ky., April 17.—John F. Gillooly, 70 years old, veteran life-saver, who is estimated to have saved more than 1000 lives, died here today. His two score or more years' service at the falls of the Ohio River here was recognized by special acts of Congress and the Kentucky Assembly. Heart disease brought death to the life guard, who until he was retired in 1917, was in charge of the United States Coast Guard life station here.

Gillooly and his rescue workers were said to have been the first to cross the Miami River during the Dayton, O., flood of 1913.

Lowest Prices Our Chief Attraction.

Shaper STORES

6th and Washington



TRIMMED HATS

Women's and misses' styles, trimmed with flowers and ribbon fancies. Black and all the new Spring shades. Wonderful values $1.49

CHILDREN'S HATS

Trimmed with grosgrain ribbon, black and colors; all new shapes. Monday only..... $1.00



(Main Floor.)

Crepe de Chine 40-inch all-silk Crepe de Chine, in the newest Spring shades, such as Brittney blue, flowing gold, honeydew, etc. Very special, yard..... 87c

PONGEE 36-inch Cotton Pongee, suitable for many uses. Very special at, yard 17c

Sateen Highly mercerized cotton Sateen in black only. Very special, yard 17c

Plisse Crepe Plisse Crepes in all new shades, suitable for bloomers, gowns slips, etc. Very special, yard 21c

Longcloth Soft-finished Longcloth in colors and white, for underwear and general use. Special, yard 10c

Pillowcases 42x36-inch Pillowcases in a heavy bleached muslin. Special.. 18c

Honeycomb Towels Large size Honeycomb Towels with colored border and fringe edge. Very special, each... 5c

Sheets 81x90 seamless Sheets, made of heavy bleached muslin, Homecraft brand; very special, each..... $1.00

SAMPLE GLOVES

Sample silk and fabric Gloves in 2-clasp, long and fancy cuffs. Values up to $1.50. On sale at $1.00, 69c, 50c and..... 25c

Kid Gloves Sample Kid Gloves in all the new Spring shades. Plain and fancy cuff. Values up to $3.00. On sale $1.98, $1.50 and $1.00

Collars Semi-soft laundered Collars; 20c grade; on sale 12½c

Union Suits Women's low neck, sleeveless Union Suits, 39c value, on sale. 19c

Union Suits Nainsook; elastic back. On sale Monday 39c

Underwear Men's Balbriggan Shirts and Drawers. On sale Monday 29c

Hose Women's fiber-and-silk mixed Hose, with mercerized lisle tops, in all the new Spring shades; mill runs of the 98c grade; on sale.... 39c

PAJAMAS

Men's Pajamas in madras, percale, pongee and flannelette; nicely trimmed with frogs. On sale Monday, suit..... $1

SPRING COATS

Women's & misses' new Spring Coats, many new shades and styles; values to $12.50. Special, $7.98



SPRING COATS

New Spring styles, all lined, novelty cloths, plaids, etc. Many styles Choice— women's and misses' sizes. Second Floor $5.98



Children's Coats

New styles and shades. Fully lined; button and braid trimmed. (Second Floor.) Special ... $2.98

CHILDREN'S WASH DRESSES—6 to 14. Special 50c

CHILDREN'S KNIT CAPES—Pink and blue. (Second Floor.) 98c

ROMPERS AND CREEPERS—All wanted colors. (Second Floor.) 39c

INFANTS' SAMPLE CAP—(Second Floor.) 25c

SAMPLE COATS

Women's & misses' Coats, values up to $18.50. Samples and etc. Special, $9.98

SHOE SPECIAL $1

Women's Low Shoes; values up to $3.00. Choice..... Women's Low Shoes, new styles, in patent and blonde kid. Special, $1.98

$1.50 DRAPERY DAMASK

Fine quality for portieres and window drapes; in rose, blue and gold. Usually sold at $1.50 a yard; special price for one day only, the yard 98c

FRINGED PANEL Curtains $1.00

Up to 3 yards long; fine quality filet and Nottingham weave, shadow lace effect only. While 94 last; Monday only $1.00

ROPE PORTIERES Fine chenille cord, similar to above picture. Special Monday —each $1.00

FRINGE 19c a Yard

Two inches wide; for door and window drapes; all colors, white and ecru.

Door Netting 12½c Yard

Fine Nottingham and Shadow Lace effect; 36-in. wide. Regular 25c value.

SPRING WALL PAPERS

DUPLEX POLYCHROMES 30 inches wide; in most all colors; regular 45c values; per roll..... 8½c

DUPLEX OATMEAL PAPERS 30 inches wide; most all colors; regular 30c vals. per roll..... 3c

Largest Assortment In the City of New Spring Wall Papers

Patterns suitable for every room in the house..... 4½c, 2½c and 1c

Sold Only With Borders.

FREE A 2-pound bag of Paste with each purchase of Wall Paper amounting to $2.00 or over. Come early and bring size of rooms.



Thousands of Victor, 12-In. Columbia (Symphony Series) and Globe Records

Popular Records—Each One Guaranteed

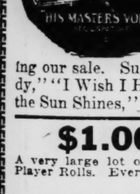
Each a value impossible to duplicate elsewhere. Fox trots, waltzes, marches, popular and classical, vocal and instrumental selections. Monday, as an example of the values during our sale. Such hits as "Sunshine and You," "Normandy," "I Wish I Had Been Satisfied With Mary," "Wait Till the Sun Shines," "Memories of Virginia," "I'll Be Happy." 6 for $1

$1.00 PLAYER WORD ROLLS

A very large lot of 88-note all new, full length Word Player Rolls. Every one guaranteed. Former value, $1. 6 for $1, or Each 19c

Clothes Pins, 50 for 9c

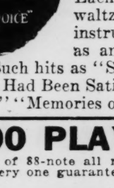
Clothes Props, 3 for 49c



$3 Wash Bench; folding, very strong, will hold two tubs and wringer. Special ... $1.98

Medicine Cabinets; white enamel with mirror. Special ... $1.29

5-FOOT STEP-LADDER With bucket rest $1.79



Fence or Poultry Wire —50 feet long, 4 feet high. Special Monday at $1.39

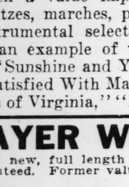
Lace Curtain Stretcher; with non rustable pins. Spec. $1.79



36-Inch Wide Window Shades

Fine opaque cloth fitted on guaranteed spring rollers; complete with fittings; all colors. Monday only, each 39c

7-Foot Extra-Size Shades



38x72. Monday... 79c

42x72. Monday... 98c

45x72. Mon... $1.19

48x72. Mon... $1.29

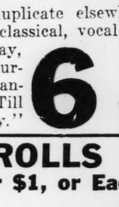
50x72. Mon... $1.39

Up to 36-inch Fringed Shades, ea. 49c

$9 to $15 Floor Lamp Shades

HAND PAINTED

Beautiful glace or velvo, the newest styles. Monday, while they last. $5.95



BED LIGHTS —Complete ... $1

FLOOR LAMPS Complete base and shade... $9.98



40c OILCLOTH

Extra quality; 40c value. Special 19c

BASEMENT 9 TO 10 SPECIALS HOUR SALE

GLOVES

Men's Canvas Work Gloves..... 5c

SHIRTS

Men's fine blue chambray Work Shirts 39c

MUSLIN—Fine Unbleached Muslin. Special 7½c

BOYS' BLOUSES

Boys' fine percale. Special 29c

COTTON BATTS—Large size Comfort Batting; 3 lbs. Special (Basement) 69c

GINGHAM—32-inch dress and Apron Ginghams (Basement).. 10c

UNDERWEAR — Children's fine jersey knit waist suits. Special (Basement).. 39c

PANTS — Boys' Pants, $1.25 value. Special (Basement). 50c

OVERALLS—Men's blue denim Overalls; $1.25 value. 79c (Basement)

HOSE—Ladies' fine fiber Hose; seconds of the 50c value (Basement).... 12½c

SOCKS — Men's work Socks; all colors. Special (Basement).. 5c

WAISTS — Ladies' Waists in voile and silk; seconds; (Basement) 25c

65c FELT-BASE FLOORCOVERING 29c

A thick, durable felt base, neatly embossed and printed patterns of black scrolls, floral and the popular Dutch tile pattern in blues, brown, gray and tan. As many yards as wanted. Cut from the rolls. Only while 900 yards last, Monday, square yard



9-FT. ART SQUARES

Makes a clean sanitary rug for any room in the house. Extra special, 9 to 10 a. m. only..... $4.49

HALL RUNNERS

24 inches wide; with border on each side; usually sold at 50c. Special Monday, yard..... 39c

LINOLEUM RUGS

9x12 size; genuine cork with burlap back. Usually sold at $15 to $20. Included in lot are Armstrong brand, Floortex and Neponset felt-base Rugs. All subject to slight imperfection. Choice, Monday, each..... $8.98



COUNTY FARM TAXES IN CASE OF CITY EXPANSION

Figures Compiled by Post-Dispatch Give Idea of Actual Effect Under Varying Conditions.

OFFICIAL RECORDS BASIS OF ESTIMATES

Merger Might Mean Levy of $65 a Year More on the Average Tract of 80 Acres.

One of the chief arguments of St. Louis County opponents of the city-county merger plan of city members of the oBard of Freeholders is that it would bring about prohibitive taxes on farm lands. Comparative computations by the Post-Dispatch given here, the first to be made public after an abstract discussion, offers an idea of the actual effect under varying conditions. The merger might mean $65 a year added in taxes on the average farm of 80 acres.

The city proposal, which requires only the signature of one county freeholder to be submitted to the local voters, and which may instead be put before voters of the State as an initiative proposition next November, says: "Provision shall be made by ordinance for graduation of the rate of taxation for city purposes in the portions of the enlarged city now included in the present county; the rate of taxation for city purposes on farm lands in such portions of the enlarged city shall not exceed one-half of the total rate."

As the basis of its computations the Post-Dispatch found in official records that $158 was the average assessment per acre for land and improvements of all acreage property in the county, which includes large and small country estates but comprises farms for the most part. Eighty acres may be considered a fair average size for county farms, especially since there are few individual places having hundreds of acres and the county's character is fast turning from rural to suburban. Hence the assessment of an average farm is $12,640, admitedly somewhat below true value.

School Tax Rates Vary.

Conty tax rates vary with the school districts, as each district fixes its own rate. School rates in the 71 rural school districts vary from 20 cents to $1.55 on the $100 valuation, the average being 56 cents. Adding the county and State tax rates, the average rate used in this computation was $1.43. This includes a 1-cent increase in the State rate announced yesterday.

With this preliminary information, the results follow, in terms of annual taxes on this average farm:

At present average rural rate and present assessment $180.75.

At proposed reduced city rate and present assessment, $245.84, an increase of $65.09 a year.

At proposed reduced city rate and double the present assessment (since opponents argue a city Assessor might increase valuations), $491.68.

At 1926 city rate of St. Louis, $2.58, and present assessment by the county (since opponents argue that the reduced rate might be unconstitutional), $326.11.

At present St. Louis rate and double the present county assessment, $652.22.

Reduction Might Be More.

It has been pointed out in the Board of Freeholders that the reduction of the rate for city purposes on farm land might be more than the minimum of one-half the full rate, as provided in the merger proposal. The foregoing computations were on the basis of a reduction of one-half, but if a greater reduction should be decided on by the Board of Aldermen the increases in farm taxes would be smaller.

When the city freeholders point to their graduated tax scheme as a safeguard for county farmers their opponents argue that assessments might be higher under a municipal regime, with the Assessor appointed by a Mayor elected largely by an urban population. The proponents answer that the human factor of fairness must be relied upon, saying that Assessors do not consider various elements making up the value of property. They add that as metropolitan improvements are extended into the county there will be a natural increase of values.

The computation of a doubled assessment on the average farm is by way of being an extreme possibility, since it is doubtful if any land at present is assessed at only half value. Statistics recently prepared for a county freeholder show 1583 acres of farms and truck gardens within the city limits now are assessed at $120 to $2500 an acre, mostly at more than $500, but urgan location of these tracts gives them a high potential value.

Sharp Difference of Opinion.

There is a sharp difference of opinion between city and county freeholders as to legality of the city members' reduced tax scheme, which some of the lawyers in the county group attack as unconstitutional. A constitutional amendment might be suggested to remove the doubt of its legality.

Carrying the computations to the case of a farm of small value, where the owner may have a hard time making both ends meet, a certain 90-acre farm in the Meramec River Valley in the western part of Bonhomme Township, was selected. It is assessed at $2290, and with a present tax rate of $1.46, the annual taxes are $33.43. Under the proposed reduced city rate and present assessment taxes would be $44.54—an increase of $11.11—or $89.08 with a doubled assessment. At the city rate of $2.58 and present assessment the taxes would be $59.08.

In the case of another certain Continued on Page 10B.

MONEY LOANED

—ON—

Est. 1900 | Watches, Clothing, Talking Machines and Musical Instruments | Diamonds, Furs, Guns, | Licensed and Bonded

Wittels Loan & Merc. Co.

2001-3-5 Market CEntral 5079

WM. DUGGAN 609 FRANKLIN

CHOICE CUT BOILED HAM, Lb. $1

THE HOME OF A COMPLETE KALTERAUFSCHNITT

IMPORTED SWISS CHEESE, LB.... 70c

A REAL TREAT COFFEE, LB..... 50c

BOURBON BLEND, LB. 43c

COFFEE A nifty Coffee. Pound, 35c; 3 pounds.... $1

WE CARRY A COMPLETE LINE OF **Forbes' High-Grade COFFEE and TEA**

OUR 70c TEA IS OF UNUSUAL VALUE

YOUR FAVORITE BRAND OF MALT AT POPULAR PRICES

I DELIVER. WHERE TO? MAKE THE ORDER WORTH WHILE.

Mail Orders Given Prompt Attention.



A Charming

Permanent Wave

For Whole Head

$15

¶ Our skillfully trained operators will place your wave to accent the smartness of your coiffure—whether bobbed or long. And an oil shampoo is included at this attractive price.

Other "Yvette" Beauty Services

Marcelling
Henna Shampooing
Scalp Treatments
Facial Treatments
Manicuring
Shampooing

The "Catherine Day Facial Treatment" is a new specialty in our Yvette Shop—it freshens and restores the skin in an almost magical way.

Yvette Hair Goods

—are of very superior quality —in many wanted pieces.

Main Floor Balcony

FAMOUS-BARR CO.

THOMAS 2 STORES

707-709 N. SIXTH

Across From Union Mar. & 323-325 DeBALIVIERE

South of Waterman

Mon.-Tues. Specials

BUTTER Fresh churned, 1-pound prints... 39

STEAKS Sirloin Butt, boneless lb. 17½

Veal Chops Cut from strictly fresh milk-fed calves. A real value at this real price. Veal Stew, lb., 9 lb. 10

BOILED HAM lb. 42 Wafer sliced. 60c value.

PINEAPPLES 20 Fresh, ripe, large, each...

Iceburg Lettuce Big Heads. 5

Navel Oranges 2 Doz., Nice...35

BRAUNSCHWEIGER OR THURINGER lb. 29 Finest quality

Peaches 20 Yellow cling in syrup; 25c No. 2½ can.....

Fresh Spareribs lb. 16

ROYAL PATENT FLOUR 5 LB. SK. 30

CHEESE Cream or Brick lb. 25

SMOKED HAMS 26 Whole or half, lb.....

The SUNDAY POST-DISPATCH prints TWICE as many CLASSIFIED ADS as the only other St. Louis Sunday newspaper

Better Artificial Teeth

GUARANTEED NO ROOF

I make teeth for people who have hard mouths to fit—whose teeth fall down and kick up. You people who have had several sets of teeth made which you cannot wear, come and see me. Free consultation.

DR. OTIS TROTTER, SPECIALIST

DR. SELSOR. Bridgework, Fillings, Crowns, etc.

203 N. 7th—Near Pine.

Upstairs—2d Floor, Over Kresge's

GATELY'S

GOOD CLOTHES

COR. SIXTH AND WASHINGTON

Same Prices—Same Terms at our E. St. Louis, Alton, Centralia and Decatur Stores.

Tremendous After Easter Sale!

$5 FREE



Our Check Is Your First Payment.

BRING THIS CHECK WITH YOU— No Additional Deposit Required



Only a very limited time remains in which to avail yourself of this exceptional opportunity to secure a complete new Spring outfit for No Money Down—Just clip the check above and present it at the time of purchase—No other payment or reference necessary.

New Modes in Lovely

DRESSES

This complete showing embraces all of the very latest colors and styles in beautiful materials that are usually found in Dresses that sell for much more. $1.00 or $2.00 a week pays for your choice.

$19.75

PAY AS YOU WEAR

Unusual Values in Spring

COATS

Clever styles in colors and styles that are exceedingly pleasing. Some are trimmed with soft Summer furs. We urge you to see these Monday. Come early for choice selections.

$24.75

BUY ON PAYMENTS

No Money Down!



Men! We Will Make Your First Payment on a Smart Spring Outfit!

Come to Gately's Monday and outfit yourself in fine new Spring apparel. You do not need the cash—We'll make your down payment for the check above and allow you months to pay the balance.

Smart Spring

TOPCOATS

Here's the new "All-Weather" Coat, men, that is just *the* thing for these uncertain days of Spring. Lightweight, yet warm—and showerproof. All latest shades and styles.

$29.50

Real Quality in Finest

SUITS

This value-giving assortment affords you a wide variety of the newest single and double breasted styles in latest weaves and colors. Hurry for yours!

$35

Store Hours: 9 A. M. to 5:30 P. M. Daily—Open Saturday Until 6 P. M.

FAMOUS-BARR CO.

We Give Eagle Stamps and Redeem Full Books for $2.00 in Cash or $2.50 in Merchandise—Few Restricted Articles Excepted

Largest Distributors of Merchandise at Retail in Missouri and the West

"Surety" Sheer Hose

Excellent Values, $1.95

¶ Silk-top, full-fashioned Surety Hose of sheer weight; in white and many fashionable colors; a most popular style.

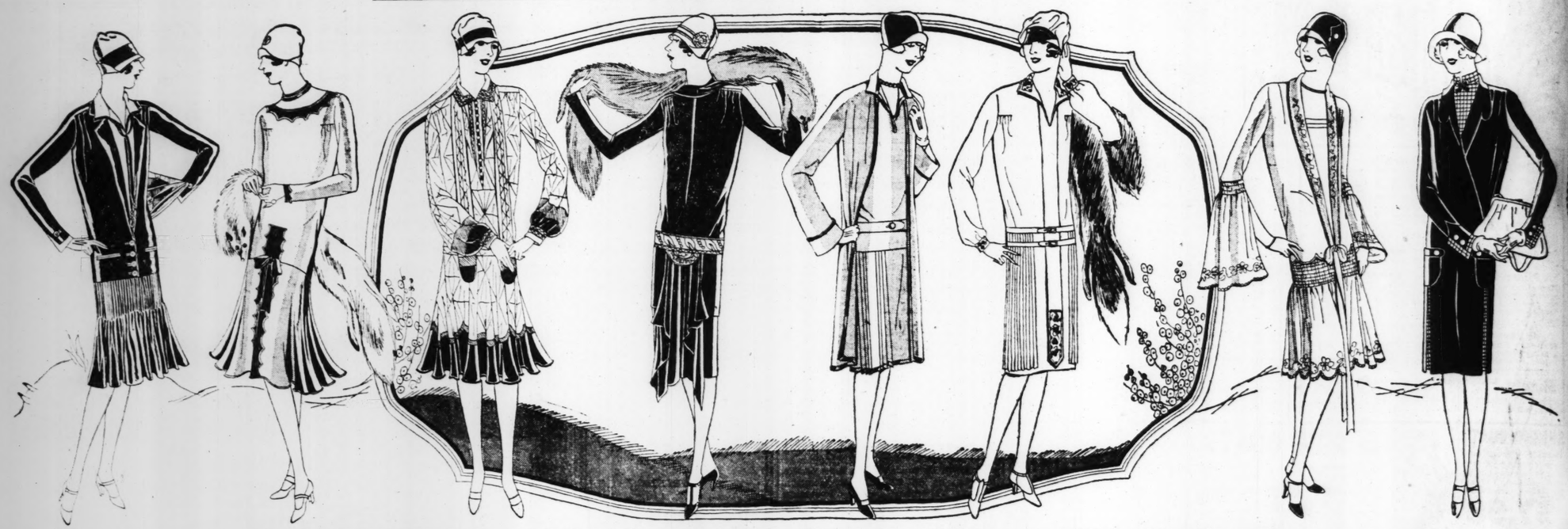
Main Floor

Women's Silk Gloves

Special, the Pair, $1.29

¶ 2400 pairs of women's Milanese Silk Gloves with attractive novelty short cuffs; in the popular Spring shades.

Main Floor



Monday Brings This Extreme Value-Giving, Interest-Compelling Event for Women and Misses—An Extraordinary

Sale of Newest $29.75 to $49.75 Frocks

$24.50

—Hundreds of Dresses—Scores of Chic Modes and a Most Remarkable Choice at

$24.50

¶ An outstanding Frock opportunity—one that again emphasizes our dominance in style and value-giving. The selection will greatly delight—such fashionably developed models seldom being offered for $24.50. Plain, semi-dressy and quite elaborate Frocks are here in profusion—straight, flared, apron, tunic and flounced models—displaying new collar and sleeve arrangments and the many other new style notes upon which Fashion insists this season. If you require daytime Frocks and would appreciate saving emphatically, you can scarcely afford to overlook this sale—and of course, by choosing early Monday, you will profit most.

Frocks of crepe satin, Georgette, crepe de chine, Dunwoodie crepe, Canton and flat crepe—in tan, gray, rose, green and many other Spring colors as well as the ever-wanted black and navy.

Sizes 14 to 18 in Misses' Section
Sizes 36 to 44 in Women's Dress Section
Sizes 42½ to 52½ in Extra-Size Section

Collars, cuffs and vestees of lace, ribbons, dressy embroideries, smocking and clusters of tucks or pleatings are but a few of the trimming touches which make these Frocks so chic.

Fourth Floor

Beginning Monday—The Result of a Very Extraordinary Purchase—a

Sale of Watches

Presenting 450—of Excellent Makes and Styles for Men and Women

Remarkable Choice at Savings of

¼ to ⅓

¶ You'll keenly appreciate the variety of styles and the high type of the Watches offered at these emphatic savings. 450 in all—exquisite diamond studded and plainer Wrist Watches for women and men's strap or pocket Watches—an unusual choice for gift giving or your own use.

Men's Watches
$22.50 Value.. **$16.95**
Popular strap Wrist Watches in sterling silver cases, with reliable 15-jeweled movements.

Elgin Watches
$30 Values, **$22.50**
Thin model Elgin Watches for men—fancy dials and 17-jeweled movements; engraved gold-filled cases.

Wrist Watches
$25 Value.. **$16.45**
Women's semi-oval 14-k. solid white gold Wrist Watches with reliable 16-jeweled movements.

Wrist Watches
$10 Value.... **$7.45**
Women's white gold-filled Wrist Watches with fancy dials and jeweled crowns; 15-jeweled movements.

Wrist Watches
$30 Value.. **$18.45**
Women's rectangular 18-k. solid white gold Wrist Watches with 17-jeweled Imperial movements.

Diamond Watches
$42.50 Value.. **$29.45**
Women's 18-k. solid white gold Wrist Watches set with 2 diamonds and 4 sapphires; 15-jeweled movements.

Wrist Watches
$17.50 Value.. **$12.95**
Cushion, octagonal or tonneau shaped Wrist Watches of 14-k solid white gold, with 15-jeweled movements.

Wrist Watches
$10.95 Value... **$7.95**
Rectangular Watches in white gold-filled cases—with fancy dials and jeweled crowns.

Diamond Watches
$60 Value.. **$42.45**
Exquisite 18-k. solid white gold Wrist Watches set with 6 diamonds, combined with sapphires. 15-jeweled movements.

Main Floor

New Printed Patterns in

Silk-Mixed Crepe

$1.25 Value, Yard..... **98c**

¶ Fashion-favored—as well as very practical, is this silk-and-cotton mixed Crepe printed in many attractive effects. 36 inches wide—excellent for Spring and Summer wear.

Dress Linen
98c Value, Yard
69c
Imported Irish Dress Linen that has been shrunk—and will wash splendidly; 36 inches wide—in the most wanted colors.

Zephyr Prints
49c
Small allover printed patterns that are being widely used for women's and children's dresses; guaranteed fast color.

69c Cotton Broadcloth
Fast-colored Cotton Broadcloth of durable quality—in many shades—for smocks and dresses; 36 inches wide; yard **49c**

Third Floor



A Very Unusual Choice of

New Footwear

$7 Value, the Pair... **$5.90**

¶ Women's smart D'Orsay Pumps of patent with combination leather bow; instep Straps of patent with tan underlay and also patent one-straps with overlay vamp and quarter foxing. AA to C widths and sizes 3 to 8 are included.

Second Floor



A Special Purchase Brings These Timely

Corset "Specials"

$4 to $8 New Spring Garments

Choice for **$2.95**

¶ In this April Corset event is an unusual opportunity to save on your foundation garments—5 groups of Corsets, Girdles, Step-Ins and Combinations of new and efficient types—Some lightly boned or boneless, others strongly "stayed"—all at exceptional savings.

$5 to $8 Stylastics
Corsets and Girdles for stout figures—strongly boned and reinforced across the abdomen; not all sizes in each style. Special **$2.95**

$5 to $7 "Nemos"
Nemo Corsets and Girdles for stout figures; low bust and long skirt—of brocade and plain coutil — discontinued models. Broken sizes. Special **$2.95**

$5 Step-Ins
—of all-elastic or elastic combined with brocade; some boneless, others lightly boned. Good size range. Special **$2.95**

$5 Girdles
Long-skirted models that confine the hips and back perfectly; of pink brocade combined with elastic. Special **$2.95**

Combinations
$4.00 garments for stout figures; Warner's, "Nature's Rival" and Dorothy Bickum; sizes 40 to 50. Special **$2.95**

Third Floor

1500 Leather Handbags

Very Specially Priced at $2.9

¶ Women's smart Handbags of many lent leathers—in pouch, vanity and styles—dark and bright colors, and new hues.

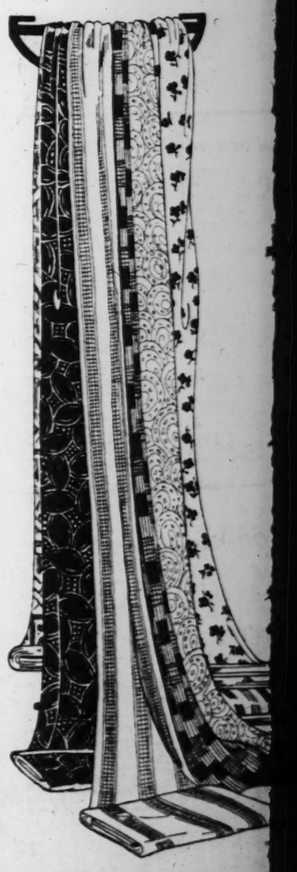
Mai

May



17,000 Yards of Silk Pr

Unusua



Women's Silk Gloves

Special, the Pair, $1.29

pairs of women's Milanese Silk Gloves tractive novelty short cuffs; in the Spring shades.

Main Floor



ry

Frocks

$24.50



chase Brings These Timely

"Specials"

New Spring Garments

$2.95

vent is an unusual opportunity to save on s—5 groups of Corsets, Girdles, Step-Ins and efficient types—Some lightly boned or "stayed"—all at exceptional savings.

cs

stout
nd re-
omen;
style.
$2.95

$5 to $7 "Nemos"

Nemo Corsets and Girdles for stout figures; low bust and long skirt—of brocade and plain coutil — discontinued models. Broken sizes. Special $2.95

$5 Girdles

ng-skirted models kt confine the hips d back perfectly; of k brocade com- ed with elastic. ecial $2.95

Combinations

$4.00 garments for stout figures; Warner's, "Nature's Rival" and Dorothy Bickum; sizes 40 to 50. Special $2.95

Third Floor

1500 Leather Handbags

Very Specially Priced at $2.95

¶ Women's smart Handbags of many excellent leathers—in pouch, vanity and other styles—dark and bright colors, and new pastel hues.

Main Floor

Store Hours: 9 A. M. to 5:30 P. M. Daily—Open Saturday Until 6 P. M.

FAMOUS-BARR CO.

We Give Eagle Stamps and Redeem Full Books for $2.00 in Cash or $2.50 in Merchandise—Few Restricted Articles Excepted

Largest Distributors of Merchandise at Retail in Missouri and the West

Men's Handkerchiefs

39c Value, Each, 25c

¶ Men's large-size Handkerchiefs of good quality linen, with ¼-inch hems; limit of two dozen to a customer.

Main Floor

Beginning Monday, With Unusual Value-Giving—Certain to Delight the Many Who Are Eagerly Awaiting It—the

May Sale of Dainty Underwear

Newest Silk, Cotton and Handmade Garments at Savings Which Mean Worth-While Economy

¶ This annual event affords a striking example of our dominance in value-giving; such remarkably special purchases were made that thousands of choice undergarments are offered at savings which will prompt economical women and misses to supply needs far in advance. From lovely silk and handmade garments to practical cotton kinds the choice is wide and exceedingly profitable—so attend this event early Monday—you will be well repaid.



Philippine Garments

$1.95 to $2.50 Values

$1.79

Handmade batiste garments; slipover gowns with or without sleeves; strap or built-up shoulder chemises. Slips and step-ins—all with elaborate hand-embroidered designs. All sizes.

Silk Wear

$2.95 to $3.95 Values

$2.66

Light-hued crepe de chine and radium chemises, step-ins and bloomers; plain and lace trimmed. Sizes 34 to 44 in this assortment.

Philippine Gowns

$1.95 Value at

$1.49

Handmade white Philippine Gowns—slipover models, with or without sleeves; all hand scalloped and with charming hand-embroidered patterns.

Pajamas

$6.95 Values at

$4.95

Tussah striped and radium Pajamas in college, slipover and button styles. In a variety of colors—all sizes in the assortment.

Cotton Slips

$1.95 to $2.50 Values

$1.69

White batiste Slips with hipline hems—in strap or built-up shoulder style with laces used in several ways. All sizes included.

Ami-French Underwear

$1.95 Value—at

$1.59

Machine-embroidered voile Gowns, Chemises and Step-ins—in the most popular colors—lace trimmed. All sizes are in this unusual assortment.

Silk Underwear

—Lovely Tailored and Fancy Kinds

$5.95 to $10.95 Values..... $4.88 *Regular and Extra Sizes*

Exquisite slipover gowns, envelope and step-in chemises, step-in and French drawers—some plain, others with beautiful handmade and imported laces or contrasting color touches; of excellent crepe de chine, Georgette and radium in white and pastel shades.

Extra-Size Slips

$2.50 Value at ... $1.95

Plain-tailored and lace-trimmed Princess Slips of splendid quality batiste—all made shadowproof with hipline hems.

Extra-Size Gowns

$1.50 Value at .. $1.00

Slipover batiste and cotton crepe Gowns in white and light colors; with round, square or V necklines.

Extra-Size Bloomers

$1.95 Value at... $1.00

Batiste and cotton crepe Bloomers—cut full and in either tailored or lace-trimmed styles. In white and colors.

Cotton Pajamas

$2.50 Value at... $1.69

Plain-tailored and lace-trimmed Pajamas of white and colored cotton crepe, batiste, voile and crossbar dimity. All sizes in lot.

Silk Underwear

$4.95 to $5.95 Values..... $3.85 *Sizes 34 to 44*

Lovely Gowns, Chemises and Step-ins of splendid quality radium, crepe de chine and crepe satin—in white and light colors, charmingly trimmed with lace edgings and inserts.

Imported Garments

$2.50 to $3.95 Values

$1.50 to $2.50

Handmade French and Belgian Gowns and Chemises; with lovely laces and touches of handwork; in white and several light colors included.

Porto Rican Garments

$2.25 Value at

$1.49

Handmade, hand-embroidered Chemises, Gowns and Slips—some with lace as well—of white batiste, with strap shoulders and hipline hems. All sizes included.

Sample Underwear

$1.95 to $3.95 Values

$1 to $1.95

A remarkable assortment; the newest types of gowns, chemises, slips, step-ins and bloomers — of batiste, voile and nainsook in white and light colors. Plain and lace-trimmed styles.

Cotton Lingerie

$1 to $1.50 Values

88c

Voile and batiste gowns, chemises, slips, step-ins and bloomers in white and the popular colors — the majority with laces and medallions. All sizes.

Cotton Gowns

$1.50 Value at

89c

Slipover Cotton Crepe Gowns with or without sleeves—in white and the favored colors. Dainty, but practical garments—all sizes in the lot.

Porto Rican Gowns

$1.65 Value at

$1.23

Slipover Gowns with **round, square or V necks—with or without sleeves, some with laces and all hand-scalloped and hand embroidered. All sizes.**

Third Floor

17,000 Yards of Silk Profitably Purchased and Just Arrived Included in Monday's

Unusual Silk "Specials"



Weaves that are particularly fashionable—of very desirable qualities and in pleasing color assortments—every group presenting an extreme saving.

Printed Crepe

4000 Yards—$2.50 Value

Yard $1.88

Small and large floral, figured and geometrical prints in two, three and four color combinations—many of them shown for the first time Monday. All are heavy, all-silk Crepe de Chine, 40 inches wide.

Flat Crepe

5000 Yards—$2.98 Value

Yard $1.98

An offering of extreme interest—for this quality of flat-weave Crepe de Chine is splendidly heavy—you'll want many yards of it—for frocks, undergarments and other needs. In white, pink, black and new colors. 40 inches wide.

Georgette Crepe

5000 Yards—$2.98 Value

Yard $2.19

An extra heavy quality Georgette Crepe in plain weave— and solid colors—one of the most desirable frock fabrics for Spring and Summer; plenty of black, navy and the popular rosewood shade which has been so scarce. 40 inches wide.

Canton Crepe

3000 Yards—$3.50 Value

Yard $2.50

A heavy silk ideal for street and sports frocks—plain, soft finished Canton Crepe —3000 yards of it in this offer. Choice of black, navy blue and fifteen of the best colors—new and staple shades. 39 inches wide.

54-Inch Flat Crepe

$3.50 Value, Yard

$2.49

Fifty full pieces of pure silk Crepe de chine in flat weave —desirable weight. Brown, garnet, tan, navy, and other colors —also black.

54-Inch Satin Crepe

$4.98 Value, Yard

$3.89

Reversible weave satin-faced all-silk Crepe in medium and dark colors for daytime and evening gowns. 54 inches wide. Serviceable quality.

54-Inch Printed Crepe

$3.98 & $4.98 Values

$3.48

Grounds in new high shades—patterned in small and large all-over designs, or plain with effective borders; 54 inches wide.

Third Floor



Unusually Attractive Values in This New Shipment of Charming

Hand-Embroidered Aprons

—of the Well-Known "Betty Lou" Make—Choice.....

$1.95

¶ New styles—new designs of embroidery—new patterns and lovely color combinations make choice from this group most unusual at $1.95. Dress Aprons of splendid ginghams in plain shades, striped or figured effects, also some of dimity in plain shades and white—fashioned primarily for service, yet very charming for home hours. Selecting two, three or even half a dozen will be true economy. Sizes 36 to 46.

Many Aprons have the smart kick pleats; circular skirts are also prominent, while many of the youthfully straight models are shown; a wide choice in neckline and collar arrangements.

Elaborate hand-embroidered designs, appliqued motifs, French knots and briar stitching are the kinds of handwork which make these "Betty Lou" Aprons so dainty.

Third Floor

Store Hours: 9 A.M. to 5:30 P.M. Daily—Open Saturday Until 6 P.M.

FAMOUS-BARR CO.

We Give Eagle Stamps and Redeem Full Books for $2.00 in Cash or $2.50 in Merchandise—Few Restricted Articles Excepted

Largest Distributors of Merchandise at Retail in Missouri and the West

Lace Boudoir Pillows

Special Value, Each $1.50

¶ A newly arrived lot of allover lace Boudoir Pillows in round, square, oblong or oval shapes—kapok filled.

Third Floor

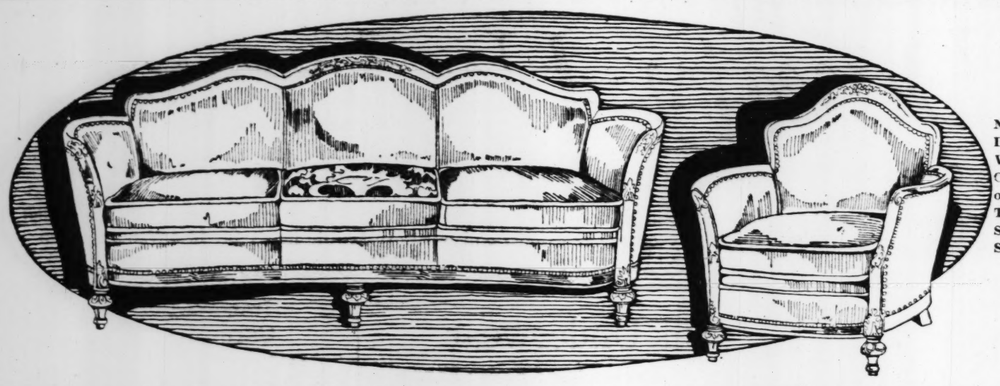
Gladstone Cases

$25 Value, for $16.85

¶ Smooth-finished cowhide leather Gladstone Traveling Cases with divided partition and leather lining. Strongly made.

Sixth Floor

Deferred Payments Will Be Arranged on Any of These Suites if Desired.



No Future Deliveries Will Be Considered on Any of These Sample Suites.

A Monday Furniture Offering That Is Extraordinary, So Choose Early From These

Sample Two-Piece Mohair Suites

—31 Elegant Suites at Savings Which Are Decidedly Far Out-of-the-Ordinary

¶ You are accorded these extreme savings in the following groups of handsome living-room Suites, shown in a splendid assortment of the most attractive styles. Excellent construction, artistic designing and beautiful mohair upholstery show all Suites to be of superior quality—and as there is such a limited number of these Suites, it is important that you make selection as early Monday as possible.

$500 to $600 Suites

$350

There are twelve of these beautiful mohair Suites—both pieces with ornately hand-carved frames and the decorative, comfort-giving reversible cushions. The worth of these Suites is apparent.

$375 to $400 Suites

$249

Ten handsome Suites comprise this exceptional group—both davenport and chair having attractively carved bases and top rails and finished with loose reversible cushions.

$275 to $325 Suites

$198

Just nine of these very desirable two-piece Suites—with effectively carved, solid mahogany frames and taupe mohair upholstery. Loose, reversible cushions add to the charm of these Suites.

Seventh Floor

Important to Practical Shoppers Will Be These Groups of

Spring Household Needs

Articles Wanted for the House and the Garden —Priced for Very Profitable Selection Monday

$1.90 Poultry Wire
75-ft. rolls of 36-inch Poultry Wire—with 2-inch mesh; standard galvanized grade; roll $1.54

$1.90 Ladders
5-ft. Step Ladders built of seasoned wood, with rodded steps and bucket rest $1.44

$10.95 Lawn Swings
Four-passenger, upright Swings with strong red painted frame and varnished seat and hangers $9.44

$10.45 Lawn Mowers
Ball-bearing Lawn Mowers with four 16-inch revolving blades—easy running.. $9.44

$6.75 Garden Hose
50-ft. sections of good grade Sprinkling Hose, in ¾-inch size, complete with coupling $5.44

$2.75 Hose Reels
All-metal Hose Reels with revolving drum; will hold from 25 to 100 feet of hose $1.74

$2.75 Gallon Paint
Famous-Barr "High Grade" ready-mixed Paint—black, white and colors; gallon $2.24

$3.50 Burners
All-metal trash Burners fitted with metal cover; choice of one or two-in-one mesh $2.54



$1 Household Brooms, 5-sewed 64c
$2.40 One-burner Stove Ovens, glass panel door $1.74
81c lb. Cans "Old English" or Johnson Floor Wax 54c
10c lb. Camphor Balls, fresh; 3 lbs. 24c
$2.10 O'Cedar Mops with 12-oz. bottle polish $1.54
95c Galvanized Iron Sprinkling Cans, 8-qt. 69c
$1.30 Garden Rakes, 16-tooth $1.00
85c Garden Hoes, long handle 59c
$1.50 Spading Forks, four tine $1.10
60c Garden Spades, square end 49c
$2.10 Round Garden Spades, "D. E." brand $1.49
$1.75 100-ft. Sash Cord Clotheslines $1.14
$1.75 Flour Bins, japanned, 50-lb. size $1.25
$1.35 Bread Boxes, hinged cover $1.00
White Porcelain Table Tops, imperfect, $2.95 grade $1.44
$6.50 Clothes Wringers, warranted rolls $5.24
$1.10 Garbage Cans, galvanized iron 84c

White Laundry Soap

Choice of Crystal White, P. & G. White Naptha, Armour's White Naptha, or Classic White Soap; no phone or mail orders accepted; special ..... 20 bars for 75c

Basement Gallery

You Will Find Splendid Values and Many Lovely Patterns in These

Seamless Wilton Rugs

—All of the Large, 9x12-Ft. Size



Splendid Values..... $75

¶ Many are now requiring room-size Rugs in their Spring redecorating—and this group is unusually comprehensive—offering Chinese and open-field designs with mulberry, blues, tan, taupe and black intermingled with striking effects. Durable Rugs that are very splendid values.

Attractive Carpeting

Axminster and Royal Wilton Carpeting that may be made into rugs, with or without fringe. Small allover designs—some with black outline.
Yard ..... $3.25, $4.50 and $5

$1.55 and $1.65 Inlaid Linoleums

Block and tile patterns; blue, gray, tan and combinations of shades; many with touches of black; designs will not wash or wear off. Special, square yard..... $1.29

Fifth Floor

An Extremely Advantageous Opportunity to Select From a Few Remaining

Phonographs

Popular Victrolas and Brunswicks

At Savings of About ..... ½ Terms, if Desired

¶ Remember, these Phonographs are now very difficult to obtain. And since we are offering a limited number of the most popular models at the extreme savings of about one-half, you should choose early Monday. All instruments subject to prior sale.

Illustrated is the "Eaton" Brunswick; with Ultona reproducer and oval amplifier; a favored model—formerly $160, now.....$90



Victrola No. 80
Formerly $110, Now.. $55

An upright model with mahogany or walnut finish; of a desirable size and with resonant reproducing tones that will please greatly.

Other Phonographs at Savings of About ½

Victrola, Style 220; formerly $200, now $100
Victrola, Style 400; formerly $250, now $125
Victrola, Style 300; formerly $250, now $110
Brunswick, No. 100; formerly $225, now $125
Upright Brunswicks; formerly $160 to $165, now ..... $80 and $82.50

Victrola No. 215—Special
Formerly $160, Now.. $80

A console model with divided 88 and space for radio panel. The motor is powerful, affording clear reproduction.

Music Salon—Sixth Floor

A Remarkable Radio Opportunity! Just 25

Freshman-Masterpiece Sets



$96.50 Value.. $69.95

¶ The popular 5 F-2 model Freshman-Masterpiece Receiving Sets—5-tube instruments of splendid merit—complete with all equipment at this special price. 25 of them only.

Console Sets
Music Master 5-tube Radio Sets with console table cabinet — built-in speaker; most unusual value at..... $83

"B" Batteries
Of "Ray-o-Vac" make—fresh stock and full strength; 45-volt size. Special Monday, each.. $2.98

Sixth Floor

Unusual! These Floor

Lamps

$12.50 Value Complete

$7.50



¶ Two very attractive styles of Bridge Lamps—with wooden bases finished in gold or silver effect — properly weighted and complete with shade of harmonious colorings.

Fifth Floor

Very Attractive Colored

Table Glassware

$3.95 Doz. Value, Each

22c



Offered in attractive amber luster color; optic effect.

¶ Just the kind of Glassware that housewives want for Spring and Summer use—consisting of ice cream glasses, wine glasses, goblets and cocktail and iced tea glasses. Limited lot.

Fifth Floor

Monday—Extraordinary Choice of Gold-Encrusted

$60 Service Plates

—Secured in a Remarkable Purchase

Special Dozen.... $39



¶ If you have been wanting exquisite Service Plates for your own or for gift use here is a most unusual selection—all of beautiful china with gold encrustations. Limited quantity.

$42 100-Pc. Sets
Dinner Sets of lightweight semi-porcelain, with border designs and coin-gold handles. Special at $25.75

Cottage Sets
32-piece semi-porcelain Sets; a complete and practical service for six; only 40 sets; $6.50 value $3.95

Fifth Floor

Many Will Be Pleased to Select These Lots of

Wall Paper for Two Rooms



$5.50 Value, Monday $2.69

¶ A most economical way to select new Wall Papers—in these 2-room lots—each one consisting of 20 rolls of sidewall and 40 yards of border—patterns suitable for many rooms.

59c Papers
Tapestry Papers for living and dining rooms. Roll..... 39c

Varnished Papers
For kitchens or bathrooms —10 rolls side, 20 yards border; $4.50 value..... $2.98

24c Papers
Blended and two-tone effects, for halls or dining rooms; good colors; roll..... 12½c

Bedroom Papers
Very dainty patterns—a wide variety; roll... 8½c & 12½c

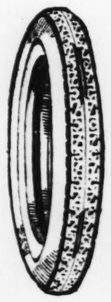
Ceiling Papers, white and cream, roll 12½c

Fifth Floor

Important Economy for Motorists—on the Popular

A. T. C. Cord Tires

30x3½-Inch Size, $10.45 Value $8.95



¶ Standard size 30x3½ regular clincher Cord Tires of fresh stock—warranted as to perfect workmanship and material—remarkable to obtain so profitably because this make is always dependable.

Other Sizes Specially Priced

		Reg. Price	Sale Price			Reg. Price	Sale Price
30x3½	Oversize Cl.	$13.85	$11.95	33x4½	OS SS	27.55	23.50
31x4	OS SS	18.90	17.25	34x4½	OS SS	28.20	23.95
32x4	OS SS	21.70	17.85	35x4½	OS SS	28.75	24.05
34x4	OS SS	22.40	18.50	33x5	OS SS	34.25	30.50
32x4½	OS SS	26.90	22.95	35x5	OS SS	36.25	31.75

Sixth Floor

A Highly Advantageous Offering of Portable

Sewing Machines

New and Rebuilt—$50 to $65 Grades

$41.85



¶ Electric Sewing Machines of the portable type that is so widely wanted—and of makes that you'll recognize to be excellent; brand-new New Willard and carefully reconditioned Singers, Whites and other well-known makes.

Terms, if desired—$5 cash, balance in small monthly amounts

Sixth Floor

Union Suits

Samples, at 68c

¶ Men's $1 to $1.25 athletic Union Suits of striped madras, also of cotton in sample sizes, only.

Basement

Play T

Offered

49c

¶ Blue ch... Play Togs w... tops and dre... Sizes 2 to 6...

Monday

Women's Purses

$1.98 to $2.98 Values



$1.69

¶ Leather Purses in new pouch and popular under-arm styles. They are neatly lined and fitted. A splendid collection for choice.

Basement.

Boys' Blouses

$1 to $1.50 Values, at

69c



¶ "Model" brand Blouses of broadcloth, madras, cotton pongee and various other fabrics. Plain white, colors and stripes. Ages 6 to 16.

Basement

Seamless Rugs

Seconds of $59.50 Grade



$39.95

¶ 9x12-foot Seamless Axminster Rugs in medallion, Chinese figures and small all-over designs. With deep lustrous pile.

Basement

The En...

Sale o...

An Ideal Time to Anticipate

Women's Hosiery

Samples of 88c to $1.25 Kinds

60c

Semi-fashioned silk and silk-mixed Hose wi... double lisle garter tops and reinforced fee... In black, white and colors and all sizes.

Women's Hose

69c to 79c Values

45c

Sample semi-fashioned rayon Hose with double lisle tops and reinforced feet. Black and colors.

Wo...

Sample ... and plain... double to... feet. Bla... 44c to 50c

Ch...

29c

A lot of ... with doub... only.

A Newly Arrived Shipment Add...

Women's Low...

Seconds of ...



¶ 1200 pairs ... special group ... Colonials an... satin, black ... High and low ... style or anot...

Note the Substantial Savi...

$3.50 to $4.50 Ru...

Specially Priced at .....

¶ Attractive Curtain Sets of voile and ... with full colored ruffles, valance and ti... to match. Shown in wanted color combin... A good assortment from which to select.

Curtaining
Curtain Grenadine in colored dot and figured designs. Ideal for making ruffled curtains. 50c to 85c values; yard..... 35c

Ruffled Sets
White crossbar marquisette Curtains with colored ruffles in rose, gold, lavender and blue. Valance and tie-backs to match. $1.75 value, at $1.19

28-inch Drapes...
For de... $1.50 a...

Good ... gee Cu... dalliers ... at bar... value.

Gladstone Cases

$25 Value, for $16.85

oth-finished cowhide leather Gladstone
g Cases with divided partition and
lining. Strongly made.

Sixth Floor

bers Will Be These Groups of

ehold Needs

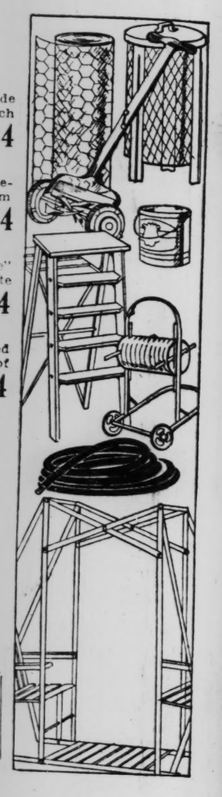
d the Garden
tion Monday

Garden Hose
ns of good grade
Hose, in ⅝-inch
te with **$5.44**

Hose Reels
ose Reels with re-
m; will hold from
eet of **$1.74**

Gallon Paint
r "High Grade"
Paint—black, white
..... **$2.24**

50 Burners
rash Burners fitted
cover; choice of
in-one **$2.54**



.....64c
door....$1.74
or Wax....54c
.....24c
olish.....$1.54
.....69c
.....$1.00
.....59c
.....$1.10
.....49c
d.....$1.49
.....$1.14
.....$1.25
.....$1.00
95 grade..$1.44
.....$5.24
.....84c

na, Armour's White
mall 20 bars for 75c

Basement Gallery

ct From a Few Remaining

ographs

trolas and Brunswicks

½ *Terms, if Desired*

re now very difficult to obtain. And since we are
most popular models at the extreme savings of
early Monday. All instruments subject to prior

he "Eaton" Brunswick; with
cer and oval amplifier; a fa-
rmerly $160, now.....$90

About ½

...$100
...$125
...$110
...$125
65,
d $82.50

Victrola No. 215—Special
Formerly $160, Now.. **$80**

A console model with divided lid and space for radio panel. The motor is powerful, affording clear reproduction.

Music Salon—Sixth Floor

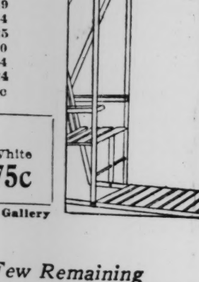
nary Choice of Gold-Encrusted

ervice Plates

table Purchase

39

uisite Service Plates
re is a most unusual
with gold encrusta-



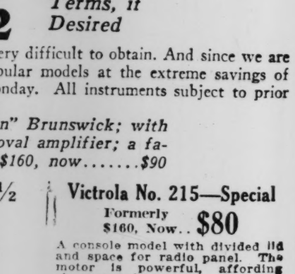
Cottage Sets
piece semi-porcelain
ts; a complete and
actical service for
; only 40 ..... **$3.95**
e; $6.50 value.

Fifth Floor

geous Offering of Portable

g Machines

$65 Grades



portable type
f makes that
nd-new New
ned Singers,
bal-
unts

Sixth Floor

Union Suits
Samples, at **68c**

Men's $1 to $1.25 athletic Union Suits of striped madras, also of cotton in sample sizes, only. Basement

Play Togs
Offered at
49c

Blue chambray Play Togs with peg tops and drop seat. Sizes 2 to 6 years. Basement

Store Hours: 9 A. M. to 5:30 P. M. Daily—Open Saturday Until 6 P. M.

FAMOUS-BARR CO.

We Give Eagle Stamps and Redeem Full Books for $2.00 in Cash or $2.50 in Merchandise—Few Restricted Articles Excepted

Largest Distributors of Merchandise at Retail in Missouri and the West

'Kerchiefs
10c Value, Each
5c

Women's voile and cambric 'Kerchiefs in white and colors. Various kinds. Basement

Silk Gloves
Samples, at **98c**

Women's $1.69 to $2.00 Silk Gloves in novelty flare and gauntlet cuff style. Good colors and sizes. Basement

Monday's Basement Economy Store Features

Women's Purses
$1.98 to $2.98 Values
$1.69



Leather Purses in new pouch and popular under-arm styles. They are neatly lined and fitted. A splendid collection for choice. Basement.

Boys' Blouses
$1 to $1.50 Values, at
69c



"Model" brand Blouses of broadcloth, madras, cotton pongee and various other fabrics. Plain white, colors and stripes. Ages 6 to 16. Basement

Seamless Rugs
Seconds of $59.50 Grade
$39.95



9x12-foot Seamless Axminster Rugs in medallion, Chinese figures and small all-over designs. With deep lustrous pile. Basement

Beginning Monday, an Event That Will Command the Attention of Many Women and Misses—This Special Purchase and Sale of

$24.50 to $27.50 Spring Coats

—Offering 900 New Spring Garments in Women's, Misses' and Extra Sizes Every One in a New Favored Style and an Exceptional Value at

$16.95



Here's another selling that is typical of our Helpful Basement Apparel Section and affording an unusual saving opportunity. Coats in a splendid assortment of styles, some effectively fur trimmed, embroidery trimmed or plain, if you like. Semi-flared, straightline and tailored models, featuring the new puffed sleeves. They are fashioned of Poiretsheen, sport fabrics and Poiret twill.

Shown in a good variety of new Spring shades, as well as navy and black—and remember, there are sizes for women and misses and extra sizes as well. All are silk crepe lined.

Attend When the Sale Starts Monday at 9 O'Clock

Basement Economy Store



Girls' Dresses
$10 to $12.50 Values
$6.75



Dresses of flat crepe, Georgette and crepe de chine. In light and dark shades, for street or party wear. Sizes 7 to 14. Basement

4-Pc. Suits
For Boys, Special
$8.39



Vest Suits with one pair of long and one pair short pants. Of durable fabrics in popular styles and patterns. Sizes 7 to 18 years. Basement

Men's Trousers
Offered at
$3.19



Well-tailored Trousers of cheviot, cassimere and wool-mixed flannel, in pencil stripes and mixtures. 28 to 42 waist. Basement

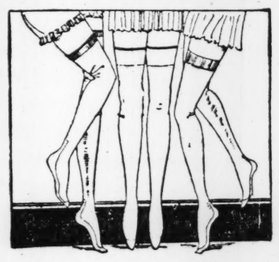
The Entire Family May Profit by This Helpful

Sale of Sample Hosiery

An Ideal Time to Anticipate Needs in Serviceable Hosiery From These Sample Groups—

Women's Hosiery
Samples of 88c to $1.25 Kinds
60c

Semi-fashioned silk and silk-mixed Hose with double lisle garter tops and reinforced feet. In black, white and colors and all sizes.



Men's Hosiery
Samples of 50c to 69c Kinds
35c

Included in this group are seam-back silk and silk-mixed Hose with lisle tops and reinforced feet. Offered in colors and black.

Women's Hose
69c to 79c Values
45c

Sample semi-fashioned rayon Hose with double lisle tops and reinforced feet. Black and colors.

Women's Hose
Sample seamless mercerized and plain cotton Hose with double tops and reinforced feet. Black and colors. 44c to 50c values..... **25c**

Children's Socks
An unusual offering of sample mercerized cotton half Socks with fancy turnover cuff tops. 25c value, special at **16c**

Children's Sample Hosiery
29c to 39c Values, for..... **18c**
A lot of seamless cotton or silk-mixed stockings with double heels and toes. Offered in sample sizes only.

Men's Hose
25c to 39c Values
18c

Sample seamless mercerized and combed cotton Hose with double heels and toes. Black and colors.

Basement Economy Store

A Special Purchase and Sale—Featuring

Bandeau Girdles

and Corsetalls

$3 and $3.50 Values
$1.95



New Spring models, long below the waist and confining the hips and back. They are lightly boned in the back and have deep elastic gores in the skirt. Offered in a good range of sizes.

$5 La Jerz Corsetalls
An ideal combination garment of brassiere and girdle in one. Made with deep elastic gussets in the skirt. Lightly boned over diaphragm and back. Special for **$2.79**

$2.50 Corsetalls
Corsetalls of fancy pink striped material, ideal for slight figures. Small sizes only. Special for..... **$1.18**

B. & J. Brassieres
—of heavy mesh and lace, also all brocade and allover lace. $1.50 value, special, in this sale at..... **79c**

Girdles and Corsets
Famo Girdles of elastic combinations and pink brocade. Corsets have elastic tops. $3.50 and $4.50 values. **$2.35**

Athletic Girdles
—of fancy pink material, with elastic sections in the side and around the top. Short models. $2.25 value.. **$1.44**

Basement Economy Store

A Most Unusual Offering of 3000

Hoover Aprons

$1.95 and $2.49 Values at
$1.57



Regular and Extra Sizes

Almost every woman knows of the practicability of these garments! They are of Indian Head, "Fruit-of-the-Loom" and "Hope" muslin and fancy chambray with shawl or notched collar. Double-stitched, with double fabric collar and belt—and color fast. Sizes 36 to 52.

$3.95 Rayon Dresses
Women's Dresses of woven and plain Rayon fabrics, such as milosheen, raynelle and novelty bordered effects. Also crepes in prints and colorings. Long and short sleeves. Sizes 36 to 44. Monday..... **$2.95**

Bodice-Top Slips
Of Radiant (rayon), and silk-mixed tussah in 3 shades; gathered at hip and with double hip hem of self material. Sizes 36 to 44 **$1.79**

Pongee Bloomers
A special offering of Pongee Bloomers with garter bottoms; 27 to 29 inches long—and very comfortable. Offered at..... **$1.79**

Basement Economy Store

A Newly Arrived Shipment Added in This Sale of

Women's Low Shoes

Seconds of $3.50 to $5 Grades
$2



1200 pairs have been added to this special group. Oxfords, straps, pumps, Colonials and combinations of patent, satin, black and brown kid leathers. High and low heels. Sizes 3 to 9 in one style or another.

Basement Economy Store

Note the Substantial Savings on These

$3.50 to $4.50 Ruffled Sets

Specially Priced at **$2.49**

Attractive Curtain Sets of voile and grenadine, with full colored ruffles, valance and tie-backs to match. Shown in wanted color combinations. A good assortment from which to select.

Curtaining
Curtain Grenadine in colored dot and figured designs. Ideal for making ruffled curtains. 50c to 85c values; yard..... **35c**

Ruffled Sets
White crossbar marquisette Curtains with colored ruffles in rose, gold, lavender and blue. Valance and tie-backs to match. $1.75 value, at **$1.19**

Drapery Rayon
36-inch lustrous figured Rayon Drapery in rich color combinations. For door and window drapes. $1.50 and $1.75 values; yard.. **95c**

Pongee Panels
Good quality Tussah in rich pongee color, finished with lace medallions and rayon bullion fringe at bottom. $2.75 value. Each **$1.98**

Basement Economy Store

Monday—Very Important Offerings for Those in Need of

Cotton Goods and Domestics

You May Save Considerably by Selecting From the Following Groups—

54-Inch Rayon Suiting
Special, the Yard..... **$1.49**
Rayon Suiting in rose, hello, Copen, peach, black, rose and green with brocaded designs and wide border. 54 inches wide.

$1.59 Linen Damask
Offered at, Yard..... **$1.10**
64-inch all-linen table Damask in several pleasing designs. Silver-bleached and of a quality that will wear well.

Plisse Crepe
The Yard
20c
30-inch cotton underwear Crepe in the wanted pastel shades and white. Cut from bolt.

Rayon Spreads
Monday, Each
$4.95
Spread and Bolster in one, measuring 81x105 inches. Brocaded stripe effect and scalloped edge.

90-Inch Sheeting
65c Value, Yard
42c
The practical unbleached Pepperell Sheeting in mill lengths of two to eight yards.

Linen Cloths
Offered, Each
$2.59
Imported 55x71-inch silver-bleached, hemstitched Tablecloths of pure linen.

Ironing Board Covers
At, Each
25c
"Sure-Fit" unbleached muslin Ironing Board Covers that are easily laced on.

A B C Fabric
Offered, Yard
59c
36-inch silk-and-cotton fabric in almost all the wanted plain shades. 1000 yards.

Bath Towels
Seconds of 59c Grade
38c
Extra large, of bleached double-thread terry, with wide colored borders.

Table Padding
The Yard
$1.10
48 inches wide, of bleached muslin over heavy layer cotton; closely stitched.

69c Cotton Satinette
36-inch Cotton Satinette in pink, peach, hello, black and white, with plain or self stripes. Special, the yard..... **39c**

Radioux Chiffon
36-inch Radioux Chiffon in small checked, striped and plain-colored patterns. Seconds of $1 grade. the yard..... **75c**

Basement Economy Store

Very Special, Monday, This Important Lot of

$3.50 and $4 Trimmed Hats



Choice at..... **$2**

Hundreds of Hats are in this collection, affording a wide choice. They're made of straw and crepe combinations, offered in attractive bright shades as well as black. Every hat trimmed in some clever way. Inspect them Monday!

Basement Economy Store

Monday—A Very Special Offering of the Popular

$3.50 Flat Crepe

Priced at, Yard..... **$2.19**

A lot of 1000 yards of very heavy quality Flat Crepe with high luster. 40 inches wide and you may choose from the wanted shades of midnight, Seminole, league gray, palmetto, chevereuse, coral, honeydew, turquoise, merschaum and ivory.

$2.50 Bordered Prints
Two thousand yards of 51-inch Printed Silk Pongee in twenty different patterns. One and one-half to two and one-half yards required to make a dress. Special, yard **$1.39**

Basement Economy Store

WOMAN DIES AFTER BEING HIT BY AUTO

Driver Held for Coroner; Forty-Ninth Auto Fatality of Year.

Mrs. Anna Rickert, 53 years old, of 1324 Graham street, died at St. John's Hospital yesterday of a fractured skull suffered when struck by an automobile while crossing the street in front of 4345 Manchester avenue, Thursday. The car was driven by Herman Schachner of 1919 Withnell avenue.

Schachner was arrested shortly after the accident, but was released on bond. He was ordered rearrested yesterday and held for Coroner's investigation.

The death of Mrs. Rickert is the forty-ninth automobile fatality this year, one more than occurred during the same period last year. Mrs. Rickert is survived by her husband, Frank.

STOP AND SHOP
WISCONSIN CREAMERY
—THREE STORES—
Sixth & Lucas 6230 Easton Av.
1428 Salisbury St.
"The Recognized Leader"
REAL VALUES FOR MONDAY ONLY

Strictly Fresh EGGS Large meaty, direct from the farm. Doz. 33c — 2 Doz. 61c
Rich Valley Finest Spread for Bread. Lb. 40c — 2 Lbs. 64c
Ever-Good Coffee 50c Lb. — 2 Lbs. 79c
AMERICAN MAID MALT 3-lb. can; can 60c — 2 Cans 87c
FRESH ROASTED Jumbo Peanuts Pound 15c — 2 Lbs. 24c
PURE BREAKFAST Cocoa, lb, 15c — 2 Lbs. 24c
Philadelphia Cream Cheese, 2 for 21c
Pimento Cream Cheese 2 for 21c
Phenix Cream Cheese 2 for 21c
Hand Cheese 2 for 5c
DOUBLE Eagle Stamps
TUESDAY & WEDNESDAY ONLY

CIVIC BODIES PROMISE TO HELP BARRACKS HORSE SHOW

Series of Events to Interest Children to Be Among Features This Year.

Promoters of the annual Military and Civilian Horse Show, to be held at Jefferson Barracks May 21, 22 and 23, announce they have been assured the active assistance of leading civic organizations to make the show a success. Representatives of the Associated Retailers, the Downtown Business Men's Association and the St. Louis Horse Show Association have pledged their organizations in this respect.

Among special features to be given this year will be a series of events to interest children, who will be invited to attend as guests of the committee in charge of the show.

The social features will include a hunt breakfast following a fox chase over the military reservation as a morning event, and an evening outdoor dinner dance. The show will end with a dress parade of the Sixth Infantry Regiment.

21 Victories for Westminster.

FULTON, Mo., April 17.—Westminster College last night defeated Culver Stockton of Canton by a unanimous decision by taking the affirmative side of the child labor question. This makes 21 consecutive victories for Westminster against universities and colleges. This was the first debate this year for Morton Cunningham of Fulton. Ransom Comfort of Webster Groves and William Haley of Louisiana, Mo., who represented Westminster.

COUNTY FARM TAXES IN CASE OF CITY EXPANSION

Continued from Page 5B.

farm, comprising 449 acres of diversified uses, in the Valley Park school district, where sale values of land are good, under an assessment of $22,920, or about $35 an acre, and a tax rate of $1.96, the annual taxes re $449.23. Under the proposed reduced city rate and present assessment taxes would be $445.79—an actual saving of $3.44—or $891.58 with a doubled assessment. At the present city rate of $2.57 and present assessment, taxes would be $541.33.

Example of Suburban Home.

To illustrate what might happen in the suburbs under annexation, take the case of a certain house in Webster Groves, in the picturesque Webster Park section. The tax rate is $4. This house and lot are assessed at $6230, plainly below their worth. The present taxes are $249.20. Under the merger plan at the city tax rate of $2.55, they would be $160.73, a saving of $88.47. If the assessment should be doubled the taxes would be $321.46.

The tax provision of the city merger proposal may be clarified to show plainly that by "rate for city purposes" is means the $1 charged as a city and the 35 cents charged as a county, minus 8 cents set apart by statute for the art museum, zoo and public library, or $1.27, and to show that by "one-half the total rate" is meant one-half the total for city purposes, or 63½ cents.

St. Louis planned to renew its $2.57 rate for 1926, but the 1-cent State increase will make it $2.58. Cutting the portion for city purposes in half, this rate as it would apply to county farms would be $1.94½. In the county the tax rate, aside from that for schools, has been $6 cents.

The county has 3418 farms with a total acreage of 192,969. Its whole area is 307,840 acres. The farm land was assessed last year at $29,654,250, plus $10,085,440 for improvements.

EVERY DAY IS BARGAIN DAY

20% DISCOUNT 20% DISCOUNT

Sold at this great reduction because they are patterns recently discontinued by the mill. Every Rug perfect, beautiful and serviceable—heavy grade of seamless Axminster with the soft, lustrous finish that is desirable. A remarkable variety of patterns.



Size 9 ft. by 12 ft.—to be priced after sale at $46—now only $36.20
Same quality, 6 ft. by 9 ft.—regular $28 — now only $19.85
Free! With every purchase one 27x54 Rug to match.

Big Bargains At Our Downtown Store
705-707 Lucas Av. One Block North of Washington Av. at Seventh St.

9-ft.x12-ft. Congoleum ..... $6.80 All in One Piece
6-ft.x9-ft. Congoleum $3.85
5-piece Breakfast Suite—4 chairs and table $9.90
Brace Arm-chairs ..... 95c Well Made and Durable



Three-door side-icer; hardwood oak finish; cast brass trimmings; 50-pound ice capacity $16.85
Two-door apartment Refrigerator; 50-pound ice capacity. A wonderful value, at $12.60

Three Rooms Complete
A wonderful value
$10.00
Delivers it to you. Balance out of income to suit you.
$165.00

OPEN EVENINGS BY APPOINTMENT
H. Walker Furniture Co.
206-208 N. 12th STREET

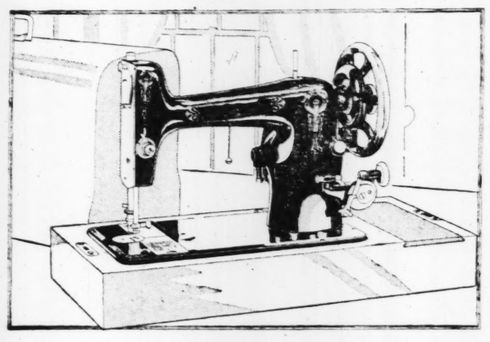
Scruggs-Vandervoort-Barney

Store Hours: Daily, 9:00 to 5:30—Saturday, 9:00 to 6:00
Olive and Locust, From Ninth to Tenth

Anniversary Sale Electric
Sewing Machines
Exceptional Offer—
These Machines Sell Regularly $82.50
Sale Price
$59

A Vandervoort Electric Portable
With a
Westinghouse Motor Built in the Head

The motor built in the head is a very desirable feature. Nothing to get out of order. Operates on either A. C. or D. C. 110-volt current.



Bradley-Stat
The patented Bradley-Stat operates the machine at any desired speed.

Use on Any Table
The portable Sewing Machine can be used on any table with ease.

Walnut Case
Strong walnut carrying case equipped with a metal handle. Dustproof.

Easy Club Plan Payments
$5 Down - $5 Monthly

Values of This Kind Do Not Last Long—Early Shopping Is Advised to Avoid Disappointment

Electric Light
The electric light is built on the head and makes sewing a positive pleasure. Will not slip out of place.

Attachments
A full set of attachments is given free with each Machine. Free instruction to all the family.

Guaranteed for 20 Years
Against Defects of Any Kind

Sewing Machines—Downstairs.

Scruggs-Vandervoort-Barney

Store Hours: Daily, 9:00 to 5:30—Saturday, 9:00 to 6:00 Olive and Locust, From Ninth to Te



Cigarette Holders
The most fashionable type of Cigarette Holder for the boudoir; an unusually smart bridge prize $2.25



Powder Boxes
Glass Boxes with tops of pastel colored replica pearl. An artistic shape $2.25



Clocks
Such attractively shaped Clocks are a delightful addition to the dresser accessories $2.25



Perfume Droppers
A long stopper forms the top of this glass Perfume Dropper; cut glass with a flower design $2.25

Replica Pearl on Amber
$4.50 DRESSER PIECES
Either for your own boudoir or for bridge prizes these new Dresser Pieces are exceptionally appropriate. And they are as attractive as can be with the maize, green, gold, pink and blue colored replica pearl on amber. $2.25 Each

Replica Pearl on Amber Trays
To correspond to the above pieces and with a petit point design in the center. Regularly $6.50 and $7.50 $3.95 and $4.95

S. V. B. Toilet Articles
These preparations are sold at such reduced prices only during our Anniversary sales. The following items represent worth-while reductions.
Phone or Mail Orders Promptly Filled

S. V. B. Tooth Brush
Amber colored handles, Regularly 50c 25c

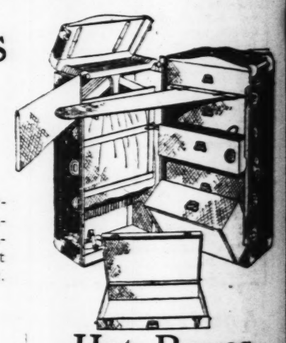
S. V. B. Theda Face Powder; regularly $1.00 box 75c
S. V. B. Orange Blossom Toilet Water; regularly $1.00, at 75c
S. V. B. Special Powder; regularly 65c 50c
S. V. B. Hygienic Cleansing Cream, 8-oz.; regularly 70c jar 50c
S. V. B. Benzoin and Almond Lotion; regularly 50c a bottle, at 35c
S. V. B. Vanishing Cream; regularly 50c jar 35c
S. V. B. Peroxide cream, tubes; regularly 40c; 3 for 85c
Cream Emray, 8-oz. jar; regularly $1.35 $1.10

Castile Soap
Reg. $1.75
$1 Box
15 cakes of pure Castile Soap in each box.

Aisle Tables—First Floor.

Fancy Kid Gloves
Regularly $3 and $3.50
Again Monday we offer these remarkable Kid Gloves at the low price of $1.95. They are actually $3 and $3.50 Gloves—and are both smart and practical for wear now!
Flare and turn-down cuff styles in sizes 5½ to 7½. The colors are black, white, beaver and brown.
We advise you to inspect these Glove values Monday morning. $1.95 Priced at This Exceptional Price Only for Anniversary
Aisle Tables—First Floor.

Another Week of Remarkable Anniversary Values in Luggage
Wardrobe Trunks
Regularly $55 $43.95



TRUNKS designed distinctively for Vandervoort's. Well constructed of excellent materials and embodying the latest convenient features—dust curtain, laundry bag, shoe and hat compartments, locking device on all drawers, etc. Only 150 of these Trunks at $43.95.

Week-End Cases
For European Travel
Regularly $12 to $14 $9.75



The extra-heavy black enamel drill of which this case is made is reinforced with strong ends and corners. Trimmed in red or white bands so they can be easily identified. Sizes 26, 28 and 30 inches.

Hat Boxes
Regularly $9.50 $6.25



Of black enamel, bound and trimmed in white or red leather bands. A new novelty in Hat Boxes for women. Size 18 inches.

Luggage From Vandervoort's Gives Satisfaction
Vandervoort's Luggage Shop—Downstairs.

Anniversary Sale of Toy
Automobiles ½ Price



A group of floor samples drastically reduced for a special Anniversary selling. Painted in bright colors with nickel trimming. Choose any one you please and pay only ONE-HALF PRICE. Sale prices $5.00 to $27.50.



Coaster Wagons
Coaster Wagons with large disc wheels rubber tired. Body is 36 inches long. Limited quantity. $4.45

Toy Shop—Downstairs.

ST. LOUIS POST-D

Scruggs-Van

Store Hours: Daily, 9:00 to 5:30—Saturd

Several Thou
Handsome
Here to Add Further In
Sale Groups

NEW shipments of beautiful or combinations to the A week. Silks for smart frocks these sale prices.

Group 1
Pure Dye Crepe de Chine, 40 inch
Radium Silk, 40 inch
Printed Crepes de Chine, 40 inch
White Silk Broadcloth, 32 inch
Darbrook Checks and Stripes, 32 inch
Washable Satins, 36 inch
$1.76 Yard

Group 3
Printed Crepes, 40 inch
Georgette Crepes, 40 inch
$2.98 Yard
Silk Plaza

The 76th Anniv
Special Valu



Jiffy Pants
Kleinert's Baby Pants. Medium and large sizes. Natural pink and white. Regularly 59c pair, 2 for 75c

Kleenex
Boudoir size. Regularly 35c. Box 23c
Large size. Regularly 65c. Box 45c
Limit of 2 Boxes.

Grip Mor Supporters
Of wide elastic in pink and white. With tape for sewing to garments. Strong rubber tip. Regularly 35c pair. 2 pairs for 35c

Shinola Shoe Polish
In black, white and colors. Regularly 10c 6c
Limit of 3 cans to a buyer.

Venus Sanitary Aprons
Sanitary Aprons, medium and large sizes. All-rubber and rubberized cloth. Overstitched edges. Ribbon and tape ties. Pink, white and natural. Regularly $1.25 69c



Kleinert's Brassiere Shields
High quality double-covered Dress Shields with shirred crossbarred nainsook. Sizes 32 to 42. White only. Regularly 75c and $1 39c

These n Anniversa in light Removable Large eno

Al-Lon and
This hi Cover com and 5½. $1.15

Omo S
Wide pi with satin attached. larly $1.00

Ame H
Single All color gray. Ca Regularly dozen
3 D
Limited

Wayn



hold two No. 3 size

Turkni
Double Mill-end slightly i green and 15c to 25c

J. & P. Co
Six-cord Thread, all numbers. B 100-yard spools. Regularly 5c spool
Limit 6 Spools to a Custo

Notion

derwoort-Barney

9:00 to 6:00 Olive and Locust, From Ninth to Tenth



Clocks

Such attractively shaped Clocks are a delightful addition to the dresser accessories $2.25



Perfume Droppers

A long stopper forms the top of this glass Perfume Dropper; cut glass with a flower design $2.25

earl on Amber

SER PIECES

bridge prizes these new priate. And they are as at- gold, pink and blue colored $2.25 Each

on Amber Trays

es and with a petit point design in the

$3.95 and $4.95

oilet Articles

reduced prices only during our Anniversary worth-while reductions.

Orders Promptly Filled

S. V. B. Benzoin and Almond Lotion; regularly 50c a bottle, at 35c

S. V. B. Vanishing Cream; regularly 50c jar 35c

S. V. B. Peroxide cream, tubes; regularly 40c; 3 for 85c

Cream Emray, 8-oz. jar; regularly $1.35 $1.10

Castile Soap

Reg. $1.75

$1 Box

15 cakes of pure Castile Soap in each box.

bles—First Floor.

Kid Gloves

$3 and $3.50

e remarkable Kid Gloves hey are actually $3 and rt and practical for wear $1.95

yles in sizes 5½ to 7½. eaver and brown.

hese Glove values Mon-

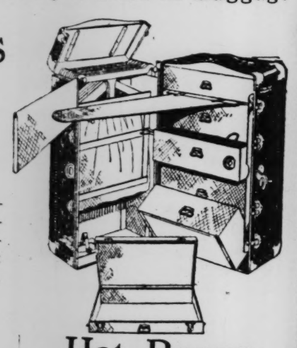
Priced at This Exceptional Price Only for Anniversary

bles—First Floor.

e Anniversary Values in Luggage

unks

95



for Vander- xcellent ma- venient fea- oe and hat drawers, etc.

es

an Travel

$12 to $14

.75

heavy black of which nade is rein- Trimmed in easily identi-

Hat Boxes

Regularly $9.50

$6.25



Of black enamel, bound and trimmed in white or red leather bands. A new novelty in Hat Boxes for women. Size 18 inches.

ervoort's Gives Satisfaction

uggage Shop—Downstairs.

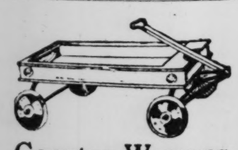
Toy

obiles

Price

floor samples duced for a rsary selling. ning. Choose ALF PRICE.

—Downstairs.



Coaster Wagons

Coaster Wagons with large disc wheels rubber tired. Body is 36 inches long. Limited quantity. $4.45

Scruggs-Vanderwoort-Barney 76th Anniversary Sale

Store Hours: Daily, 9:00 to 5:30—Saturday, 9:00 to 6:00 | Telephone Orders, Shoppers' Aid—GArfield 7500 | Olive and Locust, From Ninth to Tenth

Several Thousand Yards of

Handsome New Silks

Here to Add Further Interest to the Anniversary Sale Groups for Monday

NEW shipments of beautiful Silks bring new designs and color combinations to the Anniversary Sale groups for this week. Silks for smart frocks of every type can be selected at these sale prices.

Group 1

Pure Dye Crepe de Chine, 40 inch
Radium Silk, 40 inch
Printed Crepes de Chine, 40 inch
White Silk Broadcloth, 32 inch
Darbrook Checks and Stripes, 32 inch
Washable Satins, 36 inch

$1.76 Yard

Group 2

Cheney Washable Crepe Jersey, 40 inch
Daffodil Radium Silks, 40 inch
Printed Rivulay, 40 inch
Printed Georgette Crepe, 40 inch
Crepe Satins, 40 inch
Flat Crepe, 40 inch width
Washable Sports Crepes, 32 inch

$2.76 Yard

Group 3

Printed Crepes, 40 inch
Georgette Crepes, 40 inch

$2.98 Yard

Group 4

Printed Crepes, 54 inch
Ombre Georgette Crepe, 54 inch

$3.76 Yard

Silk Plaza—Second Floor.

5000 Yards Rich

Black Silks

In these three groups of Black Silks will be found both 40-inch and wide width, 54-inch, Silks in weaves smart for Springtime frocks and coats.

At $1.76 *Yard*

Black Pure Dye Crepe de Chine, 40 inch
Black Satin Charmeuse, 40 inch
Black Silk Crepes, 40 inch
Black Georgette Crepe, 40 inch
Black Silk Radium, 40 inch
Black Chiffon Taffeta, 36 inch

At $2.76 Yard

Black Satin Souple, 40 inch
Black Satin Grenadine, 40 inch
Black Satin Crepe, 40 inch
Black Flat Crepe, 40 inch

At $3.76

Black Crepe Satin, 40 inch
Black Coating Satin, 54 inch
Black Corded Silks, 40 inch

For Capes and Coats

Silk Plaza—Second Floor.

New Values in Linens

That Mean Savings to Home Makers

STARTING off the second week of the Anniversary the Linen Shop offers many new items to interest home makers.

Madeira Linen Bridge Covers
$4.95

All-linen Covers, 36x36 inches, in pretty Madeira embroidered designs.

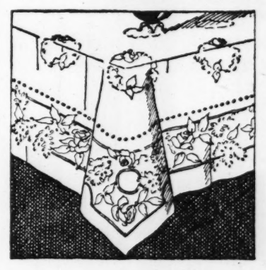
Linen Breakfast Sets
$4.50

The colored borders in blue or gold make these white linen damask Breakfast Sets especially attractive. Hemstitched hems. Size 56x56 with six 14x14" napkins.

Silver Bleach Linen Napkins
$3.95 Dozen

All-linen silver bleach damask Napkins in floral or striped patterns. 20x20 inches.

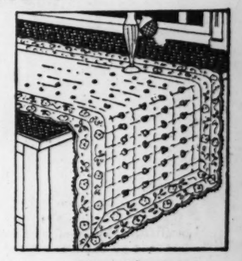
Silver Bleach Linen



Pattern Cloths
$5.95

Regularly $7.50

A pretty floral design, as pictured. A popular size; 63x104 inches.



Replica Brittany Lace Scarfs

Dresser Scarfs in the sheer laces that resemble Brittany work. So effective over silk to match the bedroom color scheme.

18x35 Inch at $1.50
18x44 Inch at $1.75
18x50 Inch at $2.00

Vanity Set, 3 Pieces
$1.50

Boudoir Pillowslips
$1.00
12x16 Inches

Antique Filet Handmade Scarfs
$1.75
16x32 Inches

LINEN TOWEL SPECIALS

Linen Guest Towels — *Regularly 50c* — All-linen damask Guest Towels in an attractive design. Size 16x22 inches. 39c Each

Linen Huck Towels — Hemstitched Huck Towels with damask borders. Size 21x38 inches. $1.25 Each

Linen Glass Cloths — Red and blue checked linen Glass Cloths. Size 18x28 inches. 25c Each

Roller Toweling — All-linen bleached Toweling with red or blue border. 17 inches wide. 25c Yard

Hemmed All-Linen Huck Towels — Heavy quality white linen Huck Towels in size 17x32 inches. These are Towels that housewives will want to order by the dozen. 35c Each *$4.00 Dozen*

Linen Shop—Second Floor.

The 76th Anniversary Sale Brings

Special Values in Notions



Al-Lon Colonial Wardrobes

Regularly $5.00 $3.85

These noted Wardrobes at a special price for the Anniversary. Of ribbon and damask patterned cretonne in light and dark shades. Metal frame and hanger. Removable covering for laundering. Size 50x22 inches. Large enough for 6 or more garments.

Jiffy Pants
Kleinert's Baby Pants. Medium and large sizes. Natural pink and white. Regularly 59c pair, 2 for 75c

Kleenex
Boudoir size. Regularly 35c. Box 23c
Large size. Regularly 65c. Box 45c
Limit of 2 Boxes.

Grip Mor Supporters
Of wide elastic in pink and white. With tape for sewing to garments. Strong rubber tip. Regularly 35c pair. 2 pairs for 35c

Shinola Shoe Polish
In black, white and colors. Regularly 10c 6c
Limit of 3 cans to a buyer.

Venus Sanitary Aprons
Sanitary Aprons, medium and large sizes. All-rubber and rubberized cloth. Overstitched edges. Ribbon and, tape ties. Pink, white and natural. Regularly $1.25 69c



Kleinert's Brassiere Shields
High quality double-covered Dress Shields with shirred crossbarred nainsook. Sizes 32 to 42. White only. Regularly 75c and $1 39c

Al-Lon Ironing Pads and Covers
This high-grade Pad and Cover complete. Sizes 4½, 5 and 5½. Regularly $1.15 75c

Omo Sanitary Belts
Wide pink elastic combined with satin-finished cloth. Pins attached. Regularly $1.00 79c

American Lady Hair Nets
Single and double meshes. All colors except white and gray. Cap and fringe shapes. Regularly 90c dozen, dozen 55c
3 Dozen for $1.50
Limited 3 Doz. to a Buyer.

Wayne Cedar Bags

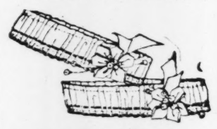


Reg. $1.50 75c
3 for $2.00
The popular Cedar Bags, germ and moth-proof. Will hold two or more garments. No. 3 size, 46x28 inches.

Turknit Wash Cloths
Double and single face. Mill-end assortment. Only slightly imperfect. Blue, pink, green and lavender. Regularly 15c to 25c 6 for 55c



Al-Lon Utility Pillows
Best quality Al-Lon Pillows stuffed with all cotton. Black, brown and green. Regularly 75c 49c
3 for $1.39
Limit of 3 to a buyer.



Lingerie Garters
Attractively made of pretty colored ribbons and trimmed with flowers and bows. One inch wide. Pink, blue, turquoise, rose, yellow, purple and others. Regularly 50c pair 15c

Ocean Pearl Buttons
4, 6 or 12 buttons on card. Beautiful high-grade Pearl Buttons. Shirt pearls, romper and house dress, and the small trimming Buttons. Regularly 25c and 35c dozen. Card 10c

Kleinert's Silk-Lined Dress Shields
Of flesh color, very light weight and suitable for thin dresses. Sizes 2, 3 and 4; regular shapes. Regularly 30c to 45c pair. 23c
3 Pairs for 65c

J. & P. Coats' Best Thread
Six-cord Thread, all numbers. Black and white. 100-yard spools. Regularly 5c spool. 6 Spools for 20c
Limit 6 Spools to a Customer *No Phone or Mail Orders*

Notions Shop—First Floor.

Perfect—Months From Now!

The Permanent Wave
By Our Hair Artists



IMPROVED Permanent Waving METHODS—yes, that is important, and we use them—but MASTERY of Method—that is *vital!* Enjoy your loveliest "Permanent" here Monday.

$15.00
Entire Head, Long or Short Hair

Bobbing, 50c and 75c

A Very Attractive Reduction on

Hair Switches and Transformations
Regularly Up to $17, Monday Only $9.95

Splendid value. Large assortment. All shades matched perfectly.

Beauty Shop—Third Floor.

More Glove Silk Vests
Special for the Anniversary
$1.95

WOMEN have chosen these Glove Silk Vests by the half dozens for all Summer needs. Each Vest full cut, bodice-top style and finished with self straps. Flesh color.

Knit Underwear Shop—Third Floor.

Cotton Sateen — *Regularly 59c Yard* — Plain color Sateen in an excellent quality with a lustrous sheen. Suitable for making draperies, comforts, costume slips and the like. A wide range of colors. 39c Yard

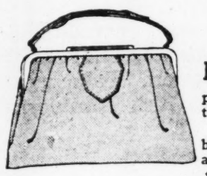
Printed Rayons
Regularly $1.50, at $1.19 Yard

Fancy allover designs in Printed Rayon for making Summer frocks. 36 inches wide.

Linings Shop—Second Floor.

76th Anniversary Sale of

Leather Handbags



Regularly $10.50 $7.95

BAGS that would usually sell for $10.50—and even at that price they would be an exceptional value.

They are made of calf in brown, tan, blonde, green, red and black. Lined in moire and topped by gold finished frames.

Handbag Shop—First Floor.

Five New Features

For the Second Week of the Anniversary in

Blankets, Bedspreads, Comforts



Lamb's Wool Filled Comforts, $12.75

Regularly $16.50

HANDSOME Canton Silk covered Comforts quilted in a pretty scroll design and filled with lamb's wool. Soft shades of rose, blue, lavender, gold and green that will harmonize with the color scheme of the bedroom. Size 72x84 inches.

Sally Wister Krinkle Bedspreads

72x108 In. *Reg. $7.50* $6.00
90x108 In. *Reg. $9.50* $7.50

Cotton Krinkle Bedspreads in stripes or plain colors—rose, blue, lavender, gold and cream. All fast color.

Sally Wister Rayon Bedspreads

72x108 In. *Reg. $11.50* $8.95
90x108 In. *Reg. $13.50* $9.95

Lustrous Rayon Bedspreads in the popular Sally Wister Krinkle style. Scalloped all around. Rose, blue, lavender and gold.

Imported Scotch Wool Travel Rugs

10% Off

This week our entire stock of imported Scotch Wool Travel Rugs in handsome plaids and liberally fringed is offered for choice at ten per cent off the

Regular Prices $8.50 to $32.50

Camel's Hair and Wool Blankets
$5.35
Regularly $6.50
Heavy quality single Blankets for the cottage or camping trip. Tan with brown-striped border. 66x80 inches.

Blanket Shop—Second Floor.

Scruggs-Vandervoort-Barney 76th Anniversary Sale

Store Hours: Daily, 9:00 to 5:30—Saturday, 9:00 to 5:00 | Telephone Orders, Shoppers' Aid—GArfield 7500 | Olive and Locust, From Ninth to Tenth

A Remarkable Feature for the 76th Anniversary

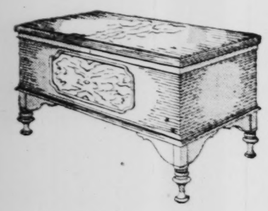
A Sale of 265 Cedar Chests



Genuine Tennessee red cedar, beautifully designed and well constructed; 36 inches long. Special **$8.95**



Walnut-finished, extra-heavy construction. Full cedar lined. 40 inches long. Special **$14.50**



Several period styles in this group, including walnut veneered and walnut finished, also genuine walnut Chests. All-cedar lined. 44 to 48 inches long. Special **$33.50**

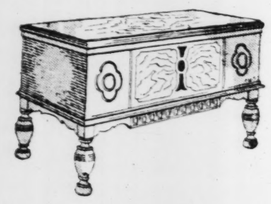
—Period Chests
—Console Chests
—Storage Chests

You can purchase a Cedar Chest at Vandervoort's on the deferred payment plan.

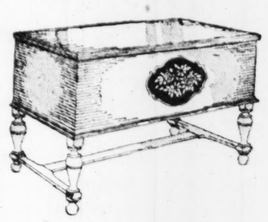
THIS is undoubtedly the largest and lowest-priced lot which we have ever assembled, and offers many new and unusual designs. You can fit these Chests into the living-room, bedroom, hall or sun room, where they will provide safe storage for furs and valuable clothing during the Summer.

These Chests make most appropriate and acceptable gifts for the bride or graduate.

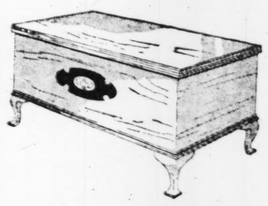
Many styles come in several different sizes, and each size is as moderately priced as the examples shown here.



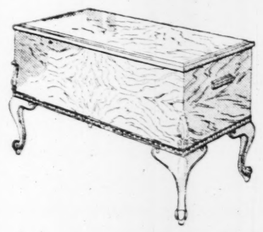
Period Chests in five styles, all new and unusual in design. Walnut finished and walnut veneered. Both Chests are console types. Special **$37.50**



Remarkably beautiful console type in walnut finish, cedar lined. 48 inches long and 28 inches high. Special **$29.75**



One of several styles, walnut veneered and walnut finished. All-cedar lined, 45 and 48 inches long. Special **$24.50**

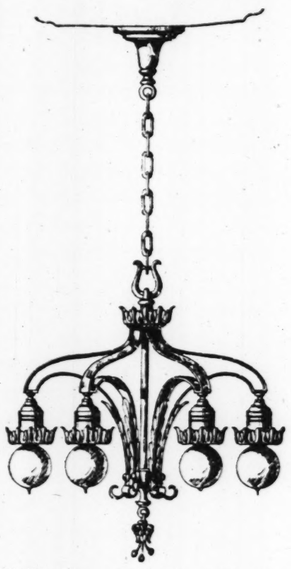


A group of new Consoles, finished in red and green crackled effect. Also in walnut, 45 to 48 inches long, 26 and 27 inches high. Special **$45.00**

Curtain and Drapery Shop—Fourth Floor

An Impressive Array of Anniversary Values in This

Sale of Electric Fixtures



No. 2501—5-Light Drop Fixture **$16.95**

No. 2502—5-Light Ceiling Fixture **$16.95**

No. 2506—3-Light Drop Fixture **$9.90**

No. 2508—3-Light Ceiling Fixture **$9.75**

No. 2505—2-Light Drop Fixture **$8.75**

No. 2507—2-Light Ceiling Fixture **$7.50**

Installed Free

Within the City Limits
During Anniversary Only

FIXTURES of the most artistic modern design, finished in beautiful colorings, are assembled here in completely harmonized units. They are made of wrought iron throughout, and wired all ready for installation.

Electric Bulbs Are Not Included at These Prices



All-White Fixtures

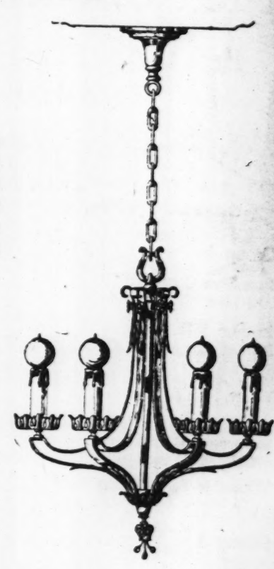
With White Glass Shade

Most efficient and sanitary for baths, kitchens and breakfast rooms.

C-38—Ceiling Fixture **$1.25**

B-39 Wall Bracket **$1.25**

Either, With Pull Switch **$1.87**



No. 2500—5-Light Candle Fixture **$16.95**

No. 2503—2-Light Candle Fixture **$8.75**

No. 2504—3-Light Candle Fixture **$9.90**

No. 7025—1-Light Sconce **$4.95**

No. 7026—2-Light Scone **$6.95**

Electric Fixture Shop—Fourth Floor.

The Most Remarkable Offer We Have Made Is This Sweeping Reduction on Our

Entire Stock of Domestic Rugs, Carpets, Linoleums

WHICH INCLUDES THE PRODUCTS OF SUCH RENOWNED MILLS AS

Alexander Smith & Sons—Bigelow Hartford—S. Sanford—W. & J. Sloan—Cochrane —Park Mills—Jos. Wild—Nairn Linoleum—Excepting Only Whittall's Wiltons

AXMINSTER RUGS

$62.50 Bigelow Electras, size 9x12 feet, $50.00
$59.00 Sanford Beauvais, size 9x12 feet, $47.20
$57.50 Westchester Seamless Velvet Rugs, size 9x12 feet, $46.00
$39.75 Frankford Seamless Velvet Rugs, size 9x12 feet, $31.80.

$140 HARTFORD SAXONY RUGS $92.50

Discontinued patterns in Persian, Chinese and two-toned effects. This Rug is one of the very best wearing weaves. Size 9x12 feet.

FINEST WILTON RUGS, $95.00

Regularly $137.50 and $142.50

An extra special in the finest grade all-worsted Wiltons in this large group. Size 9x12 feet.

GROUP OF ORIENTAL RUGS ½-PRICE

$75.00 Chinese, 4x7 feet for **$37.50** | $29.75 Anatolian, 3x4.6 ft., for **$14.75**

Many Others, Both Large and Small

20% DISCOUNT

From the Regular Marked Prices

THIS is one of the greatest opportunities to buy fine Rugs that we have ever been able to offer our customers. You can choose from our entire collection, including the finest merchandise in our Rug Shops at, this remarkable price reduction. Take advantage now—during the 76th Anniversary Sale only!

Rug Shop—Fourth Floor.

BROAD-LOOM CARPETS

$7.50 Velvet, per square yard	$ 6.00
$12.50 Saxony, per square yard	$10.00
$14.25 Chenille, per square yard	$11.40

INEXPENSIVE CARPETS

All Cochrane, Bigelow, Park, Sloane, Sanford and Magee Carpets.

$4.50 Cambus, plain Carpet, yard	$3.60
$3.00 Kelvin, plain Carpet, yard	$2.40
$3.75 Axminster Figured Carpet, yd.,	$3.00

INLAID LINOLEUM

Wild's Inlaid Tile Linoleum of the best grade. 50 patterns to select.

$3.00 Grade, square yard	$2.40
$2.75 Grade, square yard	$2.20
$2.50 Grade, square yard	$2.00

ST. LOUIS POST-D

Scruggs-Vand

Store Hours: Daily, 9:00 to 5:30—Saturday

The Anniversary Sale o



25 Dinner Sets
100 Pcs. Reg. $37.50
$27.75
Fine, thin American semi-porcelain with beautiful decorations and mat gold handles.

25 Dinne
50 Pcs. Re
$7.6
Prettily deco can semi-porcel good quality. D orful.

Two-Tone Luster Tea S
In 3 Color Choices
Regularly $15.50, for **$12.90**
23 pieces, affording service for six people. A breakfast, luncheon or tea. Illustrated at right.

100 Dozen Cups and Sauc
Set of 6, for..... **$1.00**
Plain white, real china, with block handles. A Cup and Saucer for general use. Six Cups a regularly $1.50.
China Shop—



Ambe

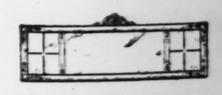
SIX 8-inc this un colorful ta antique de

Salad Plates
Regularly $2.50 Dozen
$1.50
7¾-inch size, in a pretty cut effect. Choice of amber color or crystal.

Regular *$1.50, Ea*
Low or t and goblet clear first- the preferr

Ice Tea Sets, $1.45
Seven Pieces, Regularly $2
Amber or green, in the popular optic pat consists of a tall covered pitcher and six gl ful shape.
Glassware Sho

Continuing the 76t



48-Inch Mantel Mirror, $4.95

Spe Off

$4



36-Inch Panel Mirror $12.95

Mirrors for ev able use are prov collection, each by its unusual ch

Mantel Console Boudoir and

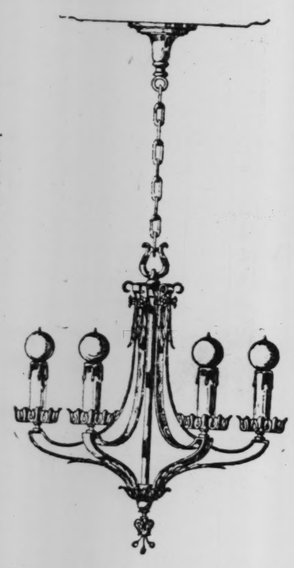
A brand-new purchase, offering the ished in silver and gold, with colors is made of finest quality, clear plate
Art Wares

...sary Sale

Olive and Locust, From Ninth to Tenth

...Values in This

...Fixtures



...artis-
...ed in
...nbled
...nized
...ought
...d all

No. 2500—5-Light Candle Fixture
$16.95

No. 2503—2-Light Candle Fixture
$8.75

No. 2504—3-Light Candle Fixture
$9.90

No. 7025—1-Light Sconce
$4.95

No. 7026—2-Light Scone
$6.95

...on Our

...Linoleums

...hrane
...Viltons

...OOM CARPETS

...square yard	$ 6.00
...r square yard	$10.00
...per square yard	$11.40

...PENSIVE ...RPETS

..., Park, Sloane, Sanford and Ma-

...ain Carpet, yard	$3.60
...n Carpet, yard	$2.40
...Figured Carpet, yd.,	$3.00

... LINOLEUM

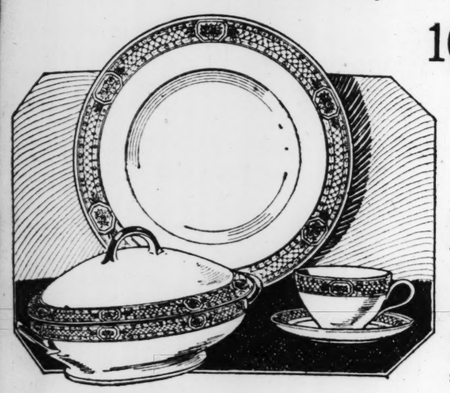
...oleum of the best grade. 50 pat-

...e yard	$2.40
...e yard	$2.20
...e yard	$2.00

Scruggs-Vanderwoort-Barney 76th Anniversary Sale

Store Hours: Daily, 9:00 to 5:30—Saturday, 9:00 to 6:00 | Telephone Orders, Shoppers' Aid—GArfield 7500 | Olive and Locust, From Ninth to Tenth

The Anniversary Sale of China and Glass



100-Pc. Sets

Regularly $67.50

$52.50

FIRST quality imported china in four different patterns. New and very attractive border decorations in color, with gold bands and gold plated handles. Complete service for twelve.

25 Dinner Sets

100 Pcs. Reg. $37.50

$27.75

Fine, thin American semi-porcelain with beautiful decorations and mat gold handles.

25 Dinner Sets

50 Pcs. Reg. $10.50

$7.65

Prettily decorated American semi-porcelain of very good quality. Dainty and colorful.

75 Breakfast Sets

32 Pcs. Reg. $7.25

$5.45

Choice of two attractive patterns, decorated in brilliant colors with fruit or flowers. New shapes.

Two-Tone Luster Tea Sets

In 3 Color Choices

Regularly $15.50, for $12.90

23 pieces, affording service for six people. Appropriate for breakfast, luncheon or tea. Illustrated at right.



100 Dozen Cups and Saucers

Set of 6, for..... $1.00

Plain white, real china, with block handles. A very serviceable Cup and Saucer for general use. Six Cups and six Saucers, regularly $1.50.

China Shop—Fourth Floor.



Amber Glass Luncheon Sets

18 Pieces, Regularly $4.50. $2.85

SIX 8-inch plates, six cups and six saucers make up this unusually pretty set, to meet the demand for colorful tablewares of glass. The Set is decorated in antique design. Illustrated at left.

Salad Plates

Regularly $2.50 Dozen

$1.50

7½-inch size, in a pretty cut effect. Choice of amber color or crystal.

Gold-Encrusted Glassware

Amber—Crystal—Green

Regularly $1.50, Each 75c

Low or tall stem sherbets and goblets of beautiful clear first-quality glass, in the preferred shapes.



Ice Tea Sets, $1.45

Seven Pieces, Regularly $2.50

Amber or green, in the popular optic pattern. The Set consists of a tall covered pitcher and six glasses of graceful shape.

Glassware Shop—Fourth Floor.

Continuing the 76th Anniversary Sale of

MIRRORS

Specially Purchased, and a Wonderful Offering in Value, Variety and Quality.

Groups Priced at

$4.95 $7.95 $12.95 $18.95 $23.95



48-Inch Mantel Mirror, $4.95



36-Inch Panel Mirror $12.95

Mirrors for every conceivable use are provided in this collection, each distinguished by its unusual charm.

Mantel *Hallway*
Console *Living Room*
Boudoir and Other Uses

Numbers of styles and shapes. Many are etched and mitered. An appropriate choice for every need.

Upright *Venetian*
Oblong *Oval*
3-Opening and Other Styles

A brand-new purchase, offering the newest designs and finishes. Frames finished in silver and gold, with colors introduced in unusual effects. Every Mirror is made of finest quality, clear plate glass, fully guaranteed as to quality and silver.

Art Wares Shop—Fourth Floor.

Wonderful Assortment of Fine Lamps Offered in the Anniversary at These Extremely Low Prices

At Left



Marble Base Bridge Lamp

$17.50

Regularly $30.00

IMPORTED marble base with shaft of metal in Spanish design and finish. Shade of silk, covered with pleated chiffon and lined with silk.



Junior Lamp

Regularly $22.50 $14.75

VERY ornamental design, finished in black and gold. Shade of silk with Georgette covering and motif of needlework.

Bridge Lamp

Regularly $20.00 $12.75

BLACK and gold finished, with shade of silk, covered with gathered Georgette. Lined with silk, daintily trimmed.

Lamp Shop—Fourth Floor.



At Right

Marble Base Junior Lamp

$20.00

Regularly $32.50

METAL shaft of exceedingly graceful design, finished in rich Spanish gold. Silk shade covered with chiffon and decorated with a beautiful floral motif.



Last Week of Anniversary Sale

BY making your selections now, you will save greatly on furniture and can add many attractive items to your home at a very small outlay. Our customers can charge to the extent of their established credit. An easy deferred payment system is established for those who wish to budget their expenditures for home furnishings.



50 Living-Room Suites—Specially Priced

Regularly Selling From $225 to $250

$139

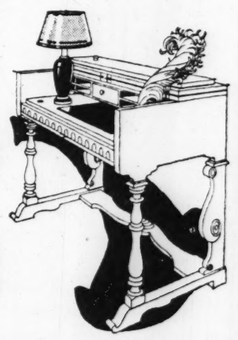
These attractive two-piece Suites are in six distinct designs. All covered in mohair. Some with velour on outside back and arms. All have reversible spring cushions with contrasting material on one side. All have carved wood frames, some finished in walnut, others in mahogany. Seldom do you find so wonderful an assortment at this price.

A Group of 25 Desks

In Spinet and Other Styles $29.75

An Example Shown at Right

Four designs are represented in this group, including the new wall cabinet Desks and spinet styles. Finished in walnut and mahogany. These Desks usually sell far above this price.



Desks and Occasional Tables

$110.00 Governor Winthrop Desk, solid mahogany	$69.00	$24.75 solid mahogany occasional Table for	$17.75
$48.00 Walnut Wall Desk	$37.75	$15.75 walnut finish Table for	$10.75
$75.00 3-piece Sunroom Suites, assorted finish	$49.75		

Living-Room Suites

$325 2-piece Mohair Living-Room Suite	$187.50
$350 2-piece Mohair Living-Room Suite	$215.00
$400 2-piece Mohair Living-Room Suite	$265.00
$375 2-piece Mohair Living-Room Suite	$225.00
$175 odd mohair Sofa	$98.00
$195 odd mohair Sofa	$125.00

Bedroom Suites

$295 4-piece enamel decorated Bedroom Suite for	$195.00
$375 5-piece decorated walnut Suite for	$275.00
$267 4-piece burl walnut decorated Bedroom Suite for	$198.00
$435 4-piece burl walnut decorated Bedroom Suite for	$195.00
$225 4-piece walnut finish Bedroom Suite for	$169.00

Dining-Room Furniture

$325 8-piece walnut and maple Dining-Room Suite for	$179.00
$350 8-piece walnut Dining-Room Suite for	$225.00
$375 8-piece walnut Dining-Room Suite for	$235.00
$350 8-piece walnut Dining-Room Suite for	$250.00

All of above Suites can be purchased with either china or serving table at proportionate savings.

End Tables

$6.00 and $7.00 End Tables, in the Anniversary Sale	$3.95
$6.50 decorated End Table	$4.95
$4.50 mahogany finish End Table	$2.95
$19.50 solid mahogany End Table for	$14.50
$45.00 Marble-top End Table for	$29.75

Odd Chairs in the Anniversary Sale

$35.00 high-back boudoir or living-room Chair, assorted damasks and tapestries, for	$24.75
$35.00 low-back damask or tapestry covered Chair, assorted coverings, for	$24.75
$24.00 Coxwell Chair, in assorted tapestry or velour	$18.75
$45.00 Coxwell Chair, in assorted Jacquard velours	$29.75
$75.00 Coxwell Chair, in assorted Jacquard velours and tapestry	$39.75
$75.00 Devonshire Lounging Chair, tapestry cover	$49.00
$95.00 Devonshire Chair, assorted fine mohairs	$69.00
$110.00 Hair and Down Coxwell Chair	$69.00
$125.00 fine frieze covered and down cushion Coxwell Chair	$89.00

Furniture Shop—Fifth Floor.

Just Received—4000 Yards of New

Curtain Materials

The Yard... 27c

Regularly 35c to 60c

GRENADINE in dots and figures, plain and colored, some with fancy barred effects. Many other beautiful weaves, suitable for dainty Summer curtains. Colors white, cream and ecru.

2500 Yards of New Cretonne

Special, Yard.... 65c

Regularly 95c to $1.25

The majority are printed on figured mercerized armure of soft, beautiful texture. Soft pastel effects for sleeping rooms; also bright colors and large figures for the living room sunroom, slip covers, etc. 36 inches wide.

Ruffled Curtains

Special, Pair $2.35

Reg. $3.00 to $3.50

500 pairs of fine quality grenadine with colored figures in pink, blue and gold. Also all-white with woven figures and plain ruffles. 36 in. by 2½ yds.

Fringed Curtains

Special, Pair $4.65

Reg. $6.00 to $7.50

The better weaves of Quaker lace in fine shadow and casement effects. Also filet, ivory and natural color. Trimmed with deep bullion fringe.

Curtain and Drapery Shop—Fourth Floor.

Colonial Oil Lamp

Wired and Complete With Shade Height 20 Inches



Special, for $1.75

CHOICE of crystal, amber, green or blue. With an attractive printed cretonne shade, trimmed with ribbon ruching to match. These little Lamps of old-time appearance are quaintly pretty for the cottage or summer home.



Table Lamp

With Silk Shade and Glass Buddha Base

Regularly $32.50 $19.75

HEAVY glass simulating Chinese crystal; the figure of Buddha is mounted on a teakwood stand with gold finished base. Pagoda shaped shade of old Chinese embroidered silk, completing this wonderfully decorative Lamp.

Aquarium

To Match Fern Stand Shown Below



Regularly $27.50 $19.75

THIS design may be selected to match the very attractive fern stand shown below, making an exceedingly effective set for the sunroom or alcove.



Fern and Flower Stand

Finished in Antique Gold

Regularly $27.50 $19.75

MADE of hand-hammered Swedish iron, with rich antique gold trimming of metal. Removable copper bowl of ample size for holding plants.

Artwares Shop—Fourth Floor.

Scruggs-Vanderwoort-Barney 76th Anniversary Sale

Store Hours: Daily, 9:00 to 5:30—Saturday, 9:00 to 6:00 | Telephone Orders, Shoppers' Aid—GArfield 7500 | Olive and Locust, From Ninth to Tenth

OF unusual interest Monday is this Anniversary offering of small lots of Apparel (broken size assortments), marked for quick and positive disposal. In some cases the lots are so small and the values so remarkable we would be surprised if they were not entirely sold out before eleven o'clock Monday. Together with these groups we are featuring large special purchases made for the Anniversary Sale and providing equally attractive selections and values.

40 Women's Spring Coats

Formerly $59.75 to $75.00



$47.00

SPRING Coats developed of the season's fine twills offering dress Coats enriched with braid and fur trimming as well as tailored and semi-tailored styles. Colors — reseda green, navy, bois de rose, thistledown, gray and Araby.

Women's Coat Shop—Third Floor.

36 Costume Dresses

Formerly $50 to $65



$28.00

- 9 Satin Crepe Afternoon Dresses
- 11 Crepe Georgette Dresses
- 9 Flat Crepe Dresses
- 7 Semi-Tailored Silk Dresses

Also just 11 afternoon and dinner Gowns of individual designing; formerly $95 to $115, at

$75.00

Costume Salon—Third Floor.

89 Sports Dresses

Formerly $16.75 and $25.00



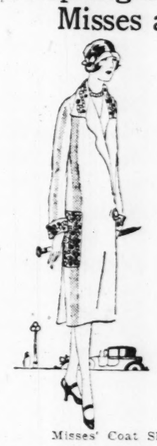
$13.95

WOOL jersey and silk sport Frocks in one and two piece tailored styles, offer an unusually attractive choice at this low price. Sizes for both women and misses in the group.

Sports Apparel Shop—Second Floor.

58 Spring Coats of Fine Twills for Misses and Small Women

Formerly $25 and $29.75



$21.00

Fashionable Coats of Lorscheen and Ardeen elaborated with braiding and embroidery; some with fur trimming; all full silk lined and in the favored Spring shades. Sizes 14 to 20 years. A remarkable selection at this attractive price!

Misses' Coat Shop—Third Floor, Ninth St. Side.

35 Larger Women's Dresses

Formerly $45 to $85



$35.00

THE Extra-Size Shop features smart, becoming Dresses of satin crepe, flat crepe, Canton crepe, faille and a few of crepe Georgette in this group; suitable for street and afternoon wear; short and long sleeves. Mostly black and navy; some in brown, tan and rose. Sizes 42½ to 50½.

Extra-Size Shop—Third Floor.

40 Misses' Tailored Suits

Specially Purchased and Priced for Anniversary



$33.00

SMART navy two-piece Box-Coat Suits of fine quality charmeen and twills in double-breasted style; all hand-tailored, with close fitting skirts. Sizes 14 to 20.

Also 20 misses' Georgette Ensemble Suits. Formerly $49.75, for $15.00

Misses' Suit Shop—Third Floor.

250 Tub Silk Frocks

For Home and Porch Wear



Formerly $5.00

$3.45

A SPLENDID lot of Tub Silk Frocks in striped, checked and solid color effects; well made in simple tailored styles. Guaranteed fast color.

House Dress Shop—Third Floor.

56 Misses' Dresses

One-of-a-Kind Models

Formerly $50, $65 and $75



$27.00

SMART Frocks for all occasions in crepe Georgette, crepe satin and figured chiffon that are extraordinary values at this low price. Both one and two piece models for your choosing.

Misses' Dress Shop—Third Floor.

154 Women's Imported Beaded Silk Frocks

Formerly $16.75 and $25



$8.75

CREPE de chine and Crepe Georgette Frocks exquisitely beaded in allover designs. This excellent group also includes:

34 hand-drawn and hand-embroidered imported crepe de chine Frocks; formerly $16.75 and $25, and now $8.75

Women's Dress Shop—Third Floor.

61 Women's Spring Coats

Formerly $25, $29.75 and $39.75



$21.00

A SMART group of cloth Coats in lorscheen and nadine in straightline and slightly flared models. Many with rich appliques, touches of braiding or fur trimming. Colors—navy, black, green, tan and rose. All full silk lined.

Women's Coat Shop—Third Floor.

225 Jersey Sports Dresses

Formerly $5.95 to $9.75



$3.95

AN exceptional opportunity to secure attractive one and two piece wool jersey Dresses at an extremely small cost. A large assortment of colors is included—and both long and short sleeve styles. Sizes 14 to 40.

Sports Apparel Shop—Second Floor.

97 Misses' Silk Dresses

Formerly $25 and $35



$13.95

ATTRACTIVE styles for misses and small women in satin crepe, taffeta and crepe Georgette. Sizes 14 to 20 years included in the group. Both street and afternoon models. Light and dark colors.

Misses' Dress Shop—Third Floor, Ninth St. Side.

467 Women's and Misses' Coats

In a Tremendous Anniversary Purchase



$40.00

Regular $59.75, $69.75 and $75.00 Coats

BEAUTIFUL tailored and dress Coats in smart lightweight twills and the leading Spring fashions, including capecoats, straightline and flared modes. Coats that present a new high standard of quality and style distinctiveness at this price.

Women's Coat Shop—Third Floor.
Misses' Coat Shop—Third Floor, Ninth St. Side.

589 Women's and Misses' Dresses

Bought Specially for the Anniversary



$18.95

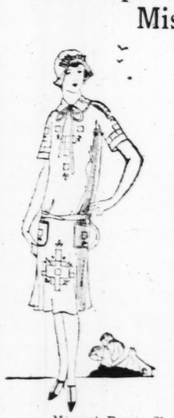
Regular $25, $35 and $39.75 Dresses

A LARGE, complete assortment of silk Dresses for all occasions as interesting for their smart, individual styles as for the exceptional values one may choose at this low price. The latest styles and most wanted materials and colors are presented.

Women's Dress Shop—Third Floor.
Misses' Dress Shop—Third Floor, Ninth St. Side.

125 Imported Handmade Silk Misses' Dresses

Formerly $16.75



$8.75

CREPE DE CHINE Dresses in a variety of styles and colors. Sizes 14 to 20 years included in the assortment. All handmade; many hand embroidered and hand drawn.

Misses' Dress Shop—Third Floor, Ninth St. Side.

60 Women's and Misses' Silk and Cloth Coats

An Important Anniversary Purchase



$33.00

Regular $49.75 and $59.75 Coats

PRACTICALLY unlimited is the wide selection of leading fashions and smart silk and cloth materials this wonderful Anniversary went offers. Every Coat, too, is an equal achievement in value, satins, failles and twills—tailored or beautifully embroidered and fur trimmed.

Women's Coat Shop—Third Floor.
Misses' Coat Shop—Third Floor, Ninth St. Side.



MRS. JOHN CLEVELAND TALBOT,
formerly Miss Eleanor Kroeger. Her wedding took place Wednesday evening. —Kandeler.

Clark-De Germiny Betrothal Is Off, Mrs. Scullin Says

No Reason Given by Her Aunt Here for Cancellation of Engagement in Florence.

MRS. HARRY J. SCULLIN of 5218 S. Broadway yesterday announced the cancellation of the engagement of her niece, Miss Mary Denman Clark, daughter of Mr. and Mrs. Charles McLure Clark of 15 Hortense place, and Guy de Germiny of Florence, Italy, news of which reached St. Louis relatives and friends last week and was published in the Post-Dispatch Friday.

Information of the cancellation was contained in a letter received by Mrs. Scullin Friday evening from Mrs. Clark. No reason for the change was given.

Miss Clark met M. de Germiny last fall in Paris while visiting her uncle and aunt, Mr. and Mrs. Charles de Gheest, soon after the arrival of the Clark family abroad. They renewed their friendship in Florence where the de Germiny family has a large estate, and where the Clarks have had a villa for the past two months.

The engagement was announced at a dinner given by Mr. and Mrs. Clark to celebrate their twenty-fifth wedding anniversary and the wedding was to have taken place in Paris, June 23.

Miss Clark was a popular debutante of five years ago. She was educated at the Sacred Heart Convent here and Eden Hall in Philadelphia. She is a member of the Junior League and the Imperial.

Miss Bertha Condie, daughter of Mr. and Mrs. Herbert D. Condie of Ferguson, will give Miss Ella Marie Wilson, daughter of Dr. and Mrs. Robert E. Wilson of Webster Groves, whose marriage to Alfred Chambers Carr Jr., son of Mr. and Mrs. Alfred C. Carr of 5719 Cabanne avenue, takes place Saturday, April 24. Out-of-town guests who have arrived in St. Louis for the wedding include Mrs. Carr's mother, Mrs. Pierre Bremond of Austin, Tex., and Mrs. Wilson's mother, Mrs. Ella Cunningham of Daytona, Fla.

S POST-DISPATCH

sary Sale

Olive and Locust, From Ninth to Tenth

nts), marked
ve would be
e are featur-
d values.

ring Coats of Fine Twills for
isses and Small Women



Formerly $25 and $29.75

$21.00

Fashionable Coats of Lorscheen and Ardeen elaborated with braiding and embroidery; some with fur trimming; all full silk lined and in the favored Spring shades. Sizes 14 to 20 years. A remarkable selection at this attractive price!

ses' Coat Shop—Third Floor, Ninth St. Side.

56 Misses' Dresses
One-of-a-Kind Models



Formerly $50, $65 and $75

$27.00

SMART Frocks for all occasions in crepe Georgette, crepe satin and figured chiffon that are extraordinary values at this low price. Both one and two piece models for your choosing.

Misses' Dress Shop—Third Floor.

97 Misses' Silk Dresses
Formerly $25 and $35



$13.95

ATTRACTIVE styles for misses and small women in satin crepe, taffeta and crepe Georgette. Sizes 14 to 20 years included in the group. Both street and afternoon models. Light and dark colors.

ses' Dress Shop—Third Floor, Ninth St. Side.

omen's and Misses' Silk and
Cloth Coats



An Important Anniversary Purchase

$33.00

Regular $49.75 and $59.75 Coats

PRACTICALLY unlimited is the wide selection of leading fashions and smart silk and cloth materials this wonderful Anniversary event offers. Every Coat, too, is an equal achievement in value, satins, failles and twills—tailored or beautifully embroidered and fur trimmed.

Women's Coat Shop—Third Floor.
ses' Coat Shop—Third Floor, Ninth St. Side.

ST. LOUIS POST-DISPATCH

SOCIETY NEWS SECTION

PART FOUR — ST. LOUIS, SUNDAY MORNING, APRIL 18, 1926. — PAGES 1—16.



MRS. GEORGE CORSON ELLIS of Chicago, who will be an attendant at the Dana-Thorne wedding, April 24. She is a sister of the bridegroom. —Moffett, Chicago.

MISS FRANCES COLLINS, daughter of Mrs. H. Blaksley Collins, whose engagement to Henry Mudd Cook was announced last Sunday. —Kandeler.

MRS. JOHN CLEVELAND TALBOT, formerly Miss Eleanor Kroeger. Her wedding took place Wednesday evening. —Kandeler.

MRS. W. KENNETH WATKINS, whose wedding took place Wednesday in New York. She was Miss Virginia Fitzpatrick, daughter of Mr. and Mrs. F. F. Fitzpatrick, formerly of St. Louis. —Pach Bros., New York.

Clark-De Germiny Betrothal Is Off, Mrs. Scullin Says

No Reason Given by Her Aunt Here for Cancellation of Engagement in Florence.

MRS. HARRY J. SCULLIN of 5218 S. Broadway yesterday announced the cancellation of the engagement of her niece, Miss Mary Denman Clark, daughter of Mr. and Mrs. Charles McLure Clark of 15 Hortense place, and Guy de Germiny of Florence, Italy, news of which reached St. Louis relatives and friends last week and was published in the Post-Dispatch Friday.

Information of the cancellation was contained in a letter received by Mrs. Scullin Friday evening from Mrs. Clark. No reason for the change was given.

Miss Clark met M. de Germiny last fall in Paris while visiting her uncle and aunt, Mr. and Mrs. Charles de Gheest, soon after the arrival of the Clark family abroad. They renewed their friendship in Florence where the de Germiny family has a large estate, and where the Clarks have had a villa for the past two months.

The engagement was announced at a dinner given by Mr. and Mrs. Clark to celebrate their twenty-fifth wedding anniversary and the wedding was to have taken place in Paris, June 23.

Miss Clark was a popular debutante of five years ago. She was educated at the Sacred Heart Convent here and Eden Hall in Philadelphia. She is a member of the Junior League and the Imperial.

Miss Bertha Condie, daughter of Mr. and Mrs. Herbert D. Condie of Ferguson, will give Miss Ella Marie Wilson, daughter of Dr. and Mrs. Robert E. Wilson of Webster Groves, whose marriage to Alfred Chambers Carr Jr., son of Mr. and Mrs. Alfred C. Carr of 5719 Cabanne avenue, takes place Saturday, April 24. Out-of-town guests who have arrived in St. Louis for the wedding include Mrs. Carr's mother, Mrs. Pierre Bremond of Austin, Tex., and Mrs. Wilson's mother, Mrs. Ella Cunningham of Daytona, Fla.

Mr. and Mrs. David Randolph Calhoun Leave for Honeymoon in Europe

Miss Lucy Whitelaw Terry Becomes Bride at Stately Wedding Before Altar in Canvas Marquise Adjoining Home.

AT sundown of a beautiful spring day Miss Lucy Whitelaw Terry, attractive daughter of Mr. and Mrs. Albert Todd Terry of 5231 Westminster place, became the bride yesterday of David Randolph Calhoun, son of Mrs. Luigi Signorini of Rome, Italy, and the late D. R. Calhoun of St. Louis. The service was read in a smilax-lined canvas marquise built adjoining the Terry home, by the Rev. Father Thompson of the New Cathedral. Tall silver standards of Easter lilies gave a stately touch to the improvised altar and white satin cushions covered the prie Dieu.

The bride wore ivory satin fashioned on slender princess lines to the knees where it flared with a drapery of satin and point d'Alencon lace. Long tight mousquetaire sleeves were finished by loose flowing cuffs of the lace extending to the elbow, and more lace of the same pattern edged the Jenny neck and the waist-length cape depending from the shoulders in back. From beneath the cape hung the soft folds of a long court train, entirely covered by a simple tulle veil worn to her hair with a coronet of point d'Alencon lace. Clusters of orange blossoms dotted the veil and she carried a shower bouquet centered with orchids.

A bevy of young women with whom the bride made her debut two years ago attended her. Miss Rachel Lee Cuendet was maid of honor, and Miss Frances Collins, Miss Eleanor Simmons, Miss Trimble Hoblitzelle, Miss Virginia Simmons of New York, Miss Marie Nugent, and Mrs. Marion Niedringhaus, formerly Miss Grace Whitelaw Wallace, a cousin of the bride, were bridesmaids. They wore Lanvin models of Lanvin blue chiffon, made similarly with close bodices embroidered about the neck with pearls and sapphires and circular flounced skirts. Loose chiffon draperies were caught at the shoulders with sapphire buckles in lieu of sleeves, and they wore blue chiffon headdresses fastened at one side with diamond pins. Their flowers were Claudius Pernet roses and blue delphinium combined with spring flowers tied with Pernet tinted ribbon.

Donaldson Lambert was best man and Frank Overton Watts Jr., Henry Mudd Cook, Kenneth Drummond, Asa Brookings Wallace, Paul Moser, Calhoun Jones, Harry E. Papin Jr., George Love and Whitelaw Terry, brother of the bride, groomsmen.

A reception for the several hundred fashionably gowned guests followed, for which lower rooms of the house proper were embellished in spring flowers.

Mr. and Mrs. Calhoun have departed for New York to sail Wednesday on the Berengaria for Europe, and will take possession of their apartment in the Claridge upon their return in three months.

The out-of-town guests included Mr. and Mrs. Signorini, who will depart in a few days to sail for their home; Miss Ruth Keeley of Chicago, who is visiting Miss Elizabeth Luyties; Paul McBride, also of Chicago, and Dan Mulkins of Detroit.

Mrs. Calhoun is a graduate of Mary Institute and the Westover School in Connecticut, and is a member of the Junior League and the Imperial. Mr. Calhoun is an alumnus of the University of Virginia and a member of the St. Louis Country, University and Racquet clubs.

Announcement of the betrothal of Miss Frances Collins, daughter of Mrs. H. Blaksley Collins of 50 Portland place, and Henry Mudd Cook, son of Mr. and Mrs. Isaac Cook Jr. of 3 Hortense place, was made at an informal afternoon tea given last Sunday by Mrs. Collins for Miss Lucy Terry for whom Miss Collins was bridesmaid last evening at her marriage to David Randolph Calhoun.

Miss Collins is a graduate of Miss Porter's School in Farmington, Conn., and spent a year in Italy attending school. She made her debut two years ago at a ball at the St. Louis Country Club and became a member of the Junior League and the Imperial. Mr. Cook is a graduate of Harvard University, class of 1922, and is a member of the St. Louis Country and University Clubs.

The wedding will probably take place in the fall.

Mrs. Edward S. Robert who has been in Europe for a year with her daughter, Miss Georgette A. Madill, returned yesterday on the Olympic, and will be at The Ambassador a few days before going to their country home at Clarksville, Mo.

Miss Julia Lawnin, daughter of Mr. and Mrs. Louis D. Lawnin of 5138 Washington boulevard, landed in New York yesterday on the Berengeria after a several months' trip abroad, and will return to St. Louis tomorrow. On the same boat were Mr. and Mrs. William H. Elliott of 5023 Westminster place. They will return home today.

Mrs. William S. Sims, wife of Admiral Sims, U. S. N., is in St. Louis for the Girl Scout Convention this week at Hotel Chase, and is visiting her sister, Mrs. John F. Sheyley of 4943 Pershing avenue.



MISS JANICE FELDMAN, who is to be maid of honor at the wedding of Miss Marion Laessig and Dr. Otto St. Clair Krebs April 28. —Ashen-Brenner.



MRS. WILLIAM A. McCANDLESS of Boston, formerly of St. Louis. She is visiting her daughter, Miss Ruth, and her son, Landsen McCandless in St. Louis. —Ashen-Brenner.

Missourians in Europe Enjoying Spring Festivities

Special Correspondence of the Post-Dispatch.

PARIS, France, April 8.—With the Easter holidays out of the way, Paris has entered joyously into its gay spring season which continues now without interruption to the Grande Semaine in June. The mid-week and week-end dinner-dances at the Ritz, the barometer of social activities, have taken on added brilliance and scores of new faces are seen at each succeeding one. Galas at Ciro's, the Claridge and "dancings" at the score and one fashionable rendezvous that radiate from the Place de l'Opera are crowded, presaging an early migration of the elite to the more select oases in the Bois de Boulogne.

The tea-dance this week at the American Women's Club of Paris attracted even more than the usual attendance and was notable for several parties being entertained by members of the club. Missouri people were prominent. Dr. and Mrs. James E. Harding of St. Louis and Paris were entertaining Mr. and Mrs. L. H. Gunther, Mr. and Mrs. Clifford Webb of St. Louis, Dr. and Mrs. Frank Brigham, Vicomte Tcheriadieff and C. B. Todd. Mrs.

(Continued on next page.)

Former St. Louis Girl Is Bride at Wedding in East

THE marriage of Miss Virginia Fitzpatrick, daughter of Mr. and Mrs. Frederick F. Fitzpatrick, of Larchmont Manor, formerly of St. Louis, and W. Kenneth Watkins, son of Mr. and Mrs. Walter Watkins, of Larchmont and Quogue, L. I., was solemnized Wednesday afternoon in the Italian Garden of the Ambassador Hotel, New York City.

The ceremony was performed by the Rev. J. A. Brady of St. Augustine Church, Larchmont, and was followed by a reception and dinner in the Louis XV ballroom of the hotel for 250 guests. The Italian Garden and ballroom were decorated in white and yellow. Baskets of spring flowers with yellow callas and forsythia were attractively hung on the side walls of the garden, while the ceilings were festooned with Palm Beach smilax. The aisle posts were made of white roses and smilax. The bower for the bridal party was composed of cybodium ferns, tall palms with showers of white roses festooned fro mthe ceiling, and at the base of the altar were masses of Pernet roses and Easter lilies. On the bridal table there was a large wedding cake surrounded by lilies of the valley, smilax and maidenhair ferns, and on the guest tables antique bowls of spring flowers.

The bride wore a gown of white charmeuse made with a full skirt with crescents of chiffon embroidered in seed pearls and silver, and fitted bodice of charmeuse with V neck and long, tight tulle mosquitaire sleeves. A court train of satin, lined with silver cloth, depending from the shoulders, was covered by a rose point lace veil combined with tulle and worn with orange blossoms. She carried orchids and lilies of the valley.

Mrs. F. Duval Broun of Mamaroneck, N. Y., matron of honor, wore yellow chiffon, yellow picture hat, and carried orchids and yellow roses. Miss Kathleen Bernardin of Evansville, Ind., a cousin of the bride, maid of honor, was gowned in chartreuse chiffon with a picture hat of straw and carried a bouquet of orchids of the same shade as her gown.

The bridesmaids were: Miss Alice Watkins, sister of the groom; Miss Edna Mae Starling of Dallas, Tex.; Miss Dorothy Kane, Miss Marie Clarkson of St. Louis, Miss Florence Cross and Miss Dorothea Kibbe of New York.

They wore gowns of green chiffon and picture hats of straw to match. Edward Stuart Paterson of Cleveland, O., a cousin of the bridegroom was best man, and the ushers were Paul J. Fitzpatrick, Walter E. Rupprecht, Walter R. Mohr, William J. Fullen, Louis M. Hann, Roger W. Patterson and Harold A. Content.

Mrs. Fitzpatrick, mother of the bride, was escorted by her son, Paul Fitzpatrick, two ushers leading and two following. She wore a ciel blue georgette gown with cut work and embroidered flowers. A gray straw picture hat trimmed in silver leaves, completed the costume. The Paulist choir of 50 sang the bridal chorus from "The Rose Maiden Cantata," by Cowen.

A large group of St. Louisans who attended the ceremony included Mr. and Mrs. Palmer Clarkson of 2 Windermere place, Joseph Gilman Miller of 32 Portland place, Mrs. Robert E. Laidley of 6102 Washington boulevard, Clarence H. Howard of 5501 Chamberlain avenue, Mr. and Mrs. Raymond F. McNally of 4437 Maryland avenue, Mr. and Mrs. B. H. Reese of 4501 Maryland avenue, and George M. Burns of 5385 Pershing avenue.

Mr. and Mrs. Watkins will make their home in Rye, N. Y.

MISSOURIANS IN EUROPE ENJOY SPRING FESTIVITIES

Continued from Preceding Page.

Harlow Bradley of St. Joseph, Mo., had as her guests Mrs. George Miller, Mrs. L. J. Brady and Mr. and Mrs. A. F. Hustead.

Major-General William H. Johnston, U. S. A., retired, formerly of St. Louis, delivered an address before the monthly meeting of Paris Post No. 1 of the American Legion in the post club rooms on the edge of the Bois de Boulogne last week. Gen. Johnston commanded the Ninety-first Division during the Saint Mihiel and Meuse-Argonne offensives during the World War and he was with the Belgian army until the armistice. He and Mrs. Johnston are spending the spring in Paris.

Mr. and Mrs. David G. Braham of St. Louis have been spending several days recently in Paris as guests of the Hotel de Crillon while shopping and sightseeing.

Mrs. Emma Mellon-Jones of St. Louis, who has been visiting in Spain and along the Basque Coast of France, has arrived in Paris from Biarritz and is stopping at the Hotel Wagram.

Mr. and Mrs. Augustus Maschmeyer of St. Louis have arrived in Paris from an extended tour of Germany, Belgium and Holland, and are stopping at the Hotel Saint-James et d'Albany.

Mr. and Mrs. William H. Elliot of St. Louis have arrived in the French capital after a cruise in the Mediterranean and expect to be at the Hotel Plaza-Athenee for the next few weeks.

Other Missouri people noted frequently about Paris during the past fortnight included Mrs. Thomas H. Galey and Miss Marian Elizabeth Franciscus of St. Louis. Mrs. Galey and Miss Franciscus have been staying at the Hotel de France at Choiseul. They sailed for home a few days ago.

Mr. and Mrs. R. A. Burns of St. Louis were among the Easter guests of the Hotel Bristol in Paris. Mr. and Mrs. Burns were noted on a recent excursion to Versailles.

The Hotel Esplanade in Berlin was "en gala" last Saturday evening when the largest table in the dining room was reserved for Baroness von Gontard (nee Busch) of St. Louis, who is entertaining a great deal for her son, Baron Paul Etienne, and his American wife, who are in the German capital on a visit. Among the 20 young people of the party was Baroness Anita von Kleydorff, whose mother was also of the Such family, and her younger sisters.

H. W. Fullerton of St. Louis, who has been traveling in Central Europe, was a recent visitor to Vienna, Austria, stopping at the Hotel Bristol.

Mrs. Hugh Scott of St. Louis, who is conducting a party of friends and relatives through Switzerland, has arrived in Lausanne, where the party is stopping at the Hotel Mirabeau.

Charles Lemp of St. Louis, who has been spending some time recently on the continent, has returned to Paris and again is stopping at the Hotel Wagram.

Mr. and Mrs. Hugh Johnston of St. Louis, following a visit to Paris, have gone to Switzerland, where, for the moment, they are stopping at the Hotel Victoria in Lausanne.

Mr. and Mrs. Paul F. Ring of St. Louis, who are making a leisurely trip around the world, arrived in Paris last week and spent several days at the Hotel Wagram before crossing the channel to England for tours throughout the British Isles.



MISS PAULA TROLL

MISS KATHERINE WILKINSON

MISS KATHRYN FARRAR

MISS WILLIS DYER

Announcement has been made of Miss Wilkinson's engagement to W. Harrison Wooten. —Dieckman.

The engagement of Miss Farrar, daughter of Mr. and Mrs. William Christy Farrar, and John Meston Holmes was announced last week. —Strauss

Miss Troll and her parents, Mr. and Mrs. Harry Troll, are planning to spend the summer in Europe. —Kandeler

Miss Dyer, daughter of Mr. and Mrs. J. T. Dyer, will depart with a group of St. Louis young women to be sponsors at the costume ball in Atlanta, May 17, to close the Stone Mountain Coin Campaign.



MRS. DON CHLYO McCORD

Until her recent marriage Mrs. McCord was Miss Elinor Maxwell, daughter of Mr. and Mrs. W. C. Maxwell. She and Mr. McCord have departed to make their home in New York after a visit here. —Dieckman.

MRS. MARION CLIFFORD BLOSSOM, who is in charge of the ushers at the Finance Banquet to be given at Hotel Chase tomorrow night by the League of Women Voters. —T Kajiwara.

An unusually large number of Americans were in Rome for Easter and the succeeding holidays. Missourians noted included Mr. and Mrs. David Karger and Mr. and Mrs. H. S. Wheeler of St. Louis and Daniel U. M Isaac and Mr. and Mrs Arthur Carpenter of Kansas City, all of whom were guests of the Hotel Plaza

Miss Caroline Winter of St. Louis is enrolled at the Paris atelier of the New York School of Fine and Applied Arts for the course in costume designing. Miss Winter is living at 24 rue d'Anjou.

Festival of Music This We

The social activities this w... will be augmented by several fu... tions occasioned by the annual ... sical festival and convention of ... Missouri Federation of M... Clubs, which will be held Th... day, Friday and Saturday at R... Coronado.

Representatives from most of... larger cities and towns of the S... will arrive in St. Louis early ... week to attend the festivities.

Mrs. A. L. Snoddy of Mexico, ... president of the Federation, ... be entertained during her stay ... the city by Mrs. W. H. Brosm... 6151 Westminster place. Mrs. Jo... Lyons of Ft. Worth, Tex., form... national president of the Federa... tion, will arrive early in the we... to be guest of honor.

Mrs. J. Alex Goodwin, 6001 Co... avenue, and Mrs. Frederick Pop... dick of 3511 Victor street are ... charge of the arrangements, ass... ed by Mrs. Jasper Blackburn, ... James F. Cook, Mrs. William J... Hall, Mrs. J. Forbes Johnson, ... Bronaugh, Mrs. L. W. Costa, ... Charles Robinson, Mrs. Joseph ... Rhodes, Mrs. David Flourney, ... J. Handley Caldwell, Mrs. Ha... Gleick, Mrs. A. F. Seay, Mrs. S... uel Newman, Mrs. Robert Wh... Mrs. George Graham, Mrs. Char... Spicer, Mrs. Arnold Alfred Mey... Miss Edna Lieber, Miss Lucille ... pendick, Beatrice Meyer and ma... other St. Louis women interes... in musical affairs.

Thursday, the opening day, ... two social functions scheduled, ... round table luncheon at 12:15 ... m. and a banquet at 6:30 p. ... with Rudolph Ganz, director ... the St. Louis Symphony Orchestr... as toastmaster. Both affairs w... take place at the Coronado Ho... ballroom. Thursday afternoon t... visiting women will be taken for ... automobile tour of the city and ... visit to the St. Louis Art Muse... where, after a tour of the gal... les, a musical program will ... given in Gallery No. 16. Fri... there will be a luncheon at 12:... p. m. at the Coronado. At 3:3... m. Mrs. Jasper Blackburn, who ... secretary of the State Federati... will give a tea for the delegates ... her home in Webster Groves. Th... day night the past presidents of t... local and State clubs will give ... frolic at the Hotel Coronado at ... o'clock, followed by a buffet sup... per.

Saturday will be Junior da... when a luncheon will be served ... 12:15 p. m. at the Coronado.

Travels of St. Louisans and Their Friends

Two St. Louis visitors will be Mrs. Clifford Shinkle of Cincinnati, who will arrive Tuesday to visit her sister-in-law, Mrs. Bradford Shinkle, of 48 Portland place, and Mrs. George J. Farnsworth of Chicago, who will arrive this week to be the guest of her sister, Mrs. H. Blaksley Collins, of 50 Portland place.

Mrs. J. L. Johnston of New York, formerly of St. Louis, is a guest at the Hotel Chase.

Miss Margaret Caradine, daughter of Mr. and Mrs. James T. Caradine, of 30 Portland place, has returned from a visit in New York.

Mrs. Warren Bailey of 4556 West Pine boulevard, who spent several weeks in New York with her daughter, Miss Carolyn Bailey, a student at Columbia University, has returned home. Miss Bailey will return to St. Louis early in June.

Miss Katherine Steedman, daughter of Mr. and Mrs. George Fox Steedman, of 34 Westmoreland place, will arrive tomorrow to be the guest of Miss Catherine Louise Crunden of 4426 Westminster place, for a fortnight. Miss Steedman and Miss Estelle Manville of New York, will then accompany a party to Wyoming for bear hunting. Miss Steedman has been at Hot Springs, Va., with her aunt, Mrs. Sterling Edmunds of Lenox place, Mr. Edmunds and their daughter, Miss Eugenie Edmunds. Mr. and Mrs. Edmunds and Miss Edmunds also will return to St. Louis tomorrow.

Among St. Louisans who are planning to spend the summer on ranches are Mrs. George K. Hobritzelle of 6450 Ellenwood avenue, and her daughters, Miss Trimble and Miss Eleanor Hoblitzelle, who will spend the summer on Hortor's Ranch in Wyoming. Mr. and Mrs. Chouteau Dyer of 29 Lenox place and their family and Charles Scudder and daughter, Miss Elizabeth, will be at Tepee Lodge, in Wyoming. Miss Scudder and Miss Clarissa Dyer will make their debut next winter.

Mr. and Mrs. Charles Wiggins of 17 Portland place have returned from a three months' visit in the Bahama Islands.

Mrs. Truman Post Riddle of 20 Westmoreland place departed Wednesday for Newport, R. I., to visit her son, Chaplain Truman Post Riddle, and Mrs. Riddle, for the spring and summer.

Mrs. Thomas S. Maffitt of 4520 West Pine boulevard, and her son, Edward S. Maffitt, who is attending Yale University, will sail in June for Europe. Mr. Maffitt will go to Estes Park, Col.

Miss Mary Scudder Bond, daughter of Mrs. H. Wheeler Bond of 17 Vandeventer place, will return the middle of this week from Yonkers, N. Y., where she is visiting Miss Eleanor Eaton. Mrs. Bond and her daughters will spend the summer at Harbor Point, Mich.

The St. Louis colony at Estes Park, Col., will include Mr. and Mrs. Charles Morrill of 4534 West Pine boulevard, and their children, Mr. and Mrs. Edward Walsh of 4341 Westminster place and their family, and Mr. and Mrs. Edward H. Simmons of Clayton.

Miss Elizabeth Kendall of New York will return to her home the latter part of the week, following a visit with Miss Mary Scott, daughter of Mr. and Mrs. Oreon E. Scott of 5211 Westminster place. Miss Scott has been the guest of honor at a number of social affairs during her visit in St. Louis.

Mrs. George W. Taussig of Englewood, N. J., will arrive this week for a short visit with her sister-in-law, Mrs. B. J. Taussig of 3747 Washington boulevard.

Miss Martha Love, daughter of Mr. and Mrs. Edward K. Love of 44 Westmoreland place, who is attending school in Florence, Italy, will return home this summer and will spend the season at the Love summer home at Biddeford Pool, Me. Miss Love will accompany a schoolmate, Miss Helen Smith, and her father on a motor tour of France at the close of her school. They will sail for home in July.

Miss Nano Goddard, daughter of Mr. and Mrs. George Hill Goddard of 4949 West Pine boulevard, will accompany a party chaperoned by Mrs. Everett W. Pattison to Europe this summer. In August Miss Goddard will join her aunt, Mrs. George Clayes, and the latter's daughter, Miss Katherine Clayes, in Paris.

Mr. and Mrs. George A. Mackey of 6360 Lindell boulevard have returned from a visit of three weeks in Washington, D. C.

Mrs. Vincent L. Price of 6320 Forsythe boulevard, her daughter, Miss Lauralouise, and son, Vincent, will depart for California early in June to spend the summer and early autumn. They will be guests of Mrs. Price's mother, Mrs. Oliver, at San Diego, Cal., and will then go to Coronado and La Jolla. Mr. Price will join his family in July. The marriage of Miss Price and Samuel Tucker Gay will take place in November.

Mr. and Mrs. Harold Reed Wilson of 4527 Maryland avenue have leased a cottage at Arcadia, Mo., where they will spend the summer.

Mrs. John Fowler of 35 Westmoreland place returned recently from Miami Beach, Fla., where she spent the winter with Mr. and Mrs. Otto L. Mersman. Mr. and Mrs. Mersman expect to return to St. Louis early in May.

Members of the family of Mr. and Mrs. August A. Musch of Grand View Farm, St. Louis County, returned yesterday from Dallas, Tex., where they ... attend the opening ... Hotel, which too... night. The party ... and Mrs. Percy C... Mrs. August Busc... Edward Mangus, ... Louis Hager, Mr. ... Niedringhaus an... Adelberg von Go... Margaret Moll.

Mrs. Martin J... Enright avenue ... for Montclair, N. ... meet her sister, ... of Reading, Pa., ... May 5 for Europe ... spend two month...

Mrs. Homer ... Seattle, Wash., ... last night to b... week of Mr. Ba... and Mrs. Home... Cates avenue.

Miss Helen Pfaf... fore her marri... ago. She spent ... sister, Mrs. Ben...

Dr. and Mrs. ... returned from ... where they att... Club convention...

Eugene J. M... Utah place has ... Beach, Fla., to ... and their child... Jr., Catherine ... Emmet McMah... the winter there ... sail for an earl... vana and will ... May 15.

SPECIAL PRICE THIS MONTH
PERMANENT WAVE
Eugene Oil System properly given, has the appearance of a large, loose natural wave. Our operators are experts.
A small deposit will hold this price for future work.
$12.50
MARY'S BEAUTY SHOP
5632 S. Kingshighway
Phone Appointment, Riverside 4753

Famous Beauties and Society Leaders the World over secure that bewitching, attractive touch to their complexion thru GOURAUD'S ORIENTAL CREAM
Made in White - Flesh - Rachel
In use over 85 years
Send 10c. for Trial Size
Ford. T. Hopkins & Son, New York

PERMANENT WAVE
The Heat Applied for 10 Min. Only
The Improved Nestle Lanoil Machine is used. No water waving required. Shampoo included.
SPECIAL FOR ONE WEEK ONLY $10
SHAMPOO AND MARCEL, $1.25
MYRTLE ELENOR BEAUTY SHOP
Open Evenings. 2708 N. Grand—Phone LINDELL 8406.

A Feature Dinner and a Feature Picture
Sunday Dinner at The Chase is always a looked-forward-to feature of the day's program --
THE PALM ROOM
is radiant with happy faces and gay laughter. The $2.00 Dinner, Table D'Hote (or a la Carte, if you prefer), from one to nine, is always in keeping with the spirit of the diners and the uncompromising policy of the hotel --"nothing but the best will do."
The music is by
RALPH POLLOCKS CALIFORNIANS
Hotel Chase Synco-Classic Orchestra
This Sunday, at nine, the guests are invited, gratuitously of course, to a showing of
"LIGHTNIN"
starring
J. Farrell MacDonald and Ethel Clayton
HOTEL CHASE
Everybody's at The Chase on Sunday

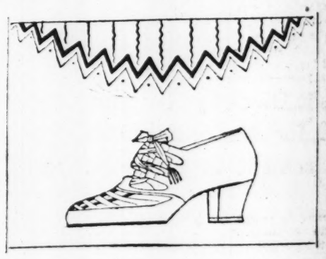
FRANCINE
BEAUTY SHOPPE
Holland Bldg., Suite 261
209 N. 7th St.
ANNOUNCES SPECIALS
For Week of April 16th
Shampoo and Marcel. $1.00
Our Famous Steam and Oil Permanent Waves.. $15
Licensed Marinello System
Marinello Operators.

NESTLE LANOIL PERMANENT WAVE
Large, Soft Marcel Looking Wave. Entire head; no friz or kinks. Including shampoo. Ringlet ends. $10
OPEN TUESDAY AND THURSDAY EVENINGS
A small deposit will hold appointment for future date.
Shampoo and Marcel..... $1.00
Mrs. C. O. Thomson, Nestle Expert
Phone GArfield 1113 for Appointment
LA VERA BEAUTYE SHOPPE
204 N. 7TH STREET 2d Floor 7TH AND PINE STS.



For Her Trousseau
Gowns, Teddies, Combinations, Step-Ins and Negligees
The momentous lovely task of selecting the bride's trousseau may be accomplished in the complete selections at Barry's. Fluffy intimate pieces for every hour are arrayed in flower-like colors—or may be had in smart tailored pieces at our notably low prices. Also girdles, corselettes and combination garments.
$2.50 to $32.50
Barry's
Locust Near Ninth

Superfluous Hair
Permanently Removed
Our Method Is Scientific Money-Back Guarantee
Awarded Grande Prix at Paris Exposition
TRICHO SYSTEM
MAin 3350
Suite 284 Arcade Bldg.



A Fancy Tie
This smart tie is one of the most fetching of the many entirely different styles we present this season.
It affords one the very pleasing combination of exceptional comfort and decided novelty in design.
Developed in Sauterne Kid with contrasting weaving—also White Kid with Patent Leather,
$13.50
SHEER SILK STOCKINGS, $3.25
These glimmering sheer silk Stockings in contrasting tones are just the thing to wear with footwear of this type.
Swope Shoe Co. OLIVE AT 10TH
Spring Catalogue Sent on Request.

CHILDREN'S BRANCH
MARYLAND AT EUCLID
Shoes—for Children of all ages
Hosiery—for Women & Children

SEND your WANT AD to the POST-DISPATCH and GET RESULTS—3-time Ads ALMOST CERTAIN for ANYTHING.

DYER

nter of Mr. and
will depart with
is young women
the costume ball
17, to close the
Coin Campaign.

U. M Isaac and Mr.
ur Carpenter of Kan-
of whom were guests
Plaza

Festival of Music This Week

The social activities this week will be augmented by several functions occasioned by the annual musical festival and convention of the Missouri Federation of Music Clubs, which will be held Thursday, Friday and Saturday at Hotel Coronado.

Representatives from most of the larger cities and towns of the State will arrive in St. Louis early this week to attend the festivities.

Mrs. A. L. Snoddy of Mexico, Mo., president of the Federation, will be entertained during her stay in the city by Mrs. W. H. Bronaugh, 6151 Westminster place. Mrs. John Lyons of Ft. Worth, Tex., former national president of the Federation, will arrive early in the week to be guest of honor.

Mrs. J. Alex Goodwin, 6032 Cates avenue, and Mrs. Frederick Papendick of 3511 Victor street are in charge of the arrangements, assisted by Mrs. Jasper Blackburn, Mrs. James F. Cook, Mrs. William John Hall, Mrs. J. Forbes Johnson, Mrs. Bronaugh, Mrs. L. W. Coste, Mrs. Charles Robinson, Mrs. Joseph H. Rhodes, Mrs. David Flourney, Mrs. J. Handley Caldwell, Mrs. Harry Gleick, Mrs. A. F. Seay, Mrs. Samuel Newman, Mrs. Robert Walsh, Mrs. George Graham, Mrs. Charles Spicer, Mrs. Arnold Alfred Meyer, Miss Edna Lieber, Miss Lucille Papendick, Beatrice Meyer and many other St. Louis women interested in musical affairs.

Thursday, the opening day, has two social functions scheduled, a round table luncheon at 12:15 p. m. and a banquet at 6:30 p. m. with Rudolph Ganz, director of the St. Louis Symphony Orchestra, as toastmaster. Both affairs will take place at the Coronado Hotel ballroom. Thursday afternoon the visiting women will be taken for an automobile tour of the city and a visit to the St. Louis Art Museum, where, after a tour of the galleries, a musical program will be given in Gallery No. 16. Friday there will be a luncheon at 12:15 p. m. at the Coronado. At 3:30 p. m. Mrs. Jasper Blackburn, who is secretary of the State Federation, will give a tea for the delegates at her home in Webster Groves. Friday night the past presidents of the local and State clubs will give a frolic at the Hotel Coronado at 8 o'clock, followed by a buffet supper.

Saturday will be Junior day, when a luncheon will be served at 12:15 p. m. at the Coronado.

Superfluous Hair

Permanently Removed

Method Is Scientific — *Awarded Grande Prix at Paris Exposition*

Money-Back Guarantee

TRICHO SYSTEM

Suite 284 Arcade Bldg.



A Fancy Tie

smart tie is one of the most fetching of
nany entirely different styles we present
eason.

affords one the very pleasing combination of
ceptional comfort and decided novelty in
ign.

veloped in Sauterne Kid with contrasting
aving—also White Kid with Patent Leather,

$13.50

SHEER SILK STOCKINGS, $3.25

glimmering sheer silk Stockings in contrasting tones
t the thing to wear with footwear of this type.

Swope Shoe Co.
OLIVE AT 10TH ST

Spring Catalogue Sent on Request.

LDREN'S BRANCH
MARYLAND AT EUCLID
oes—for Children of all ages
siery—for Women & Children

Travels of St. Louisans and Their Friends

Two St. Louis visitors will be Mrs. Clifford Shinkle of Cincinnati, who will arrive Tuesday to visit her sister-in-law, Mrs. Bradford Shinkle, of 48 Portland place, and Mrs. George J. Farnsworth of Chicago, who will arrive this week to be the guest of her sister, Mrs. H. Oakley Collins, of 50 Portland place.

Mrs. J. L. Johnston of New York, formerly of St. Louis, is a guest at Hotel Chase.

Miss Margaret Caradine, daughter of Mr. and Mrs. James T. Caradine, of 30 Portland place, has returned from a visit in New York.

Mrs. Warren Bailey of 4556 West Pine boulevard, who spent several weeks in New York with her daughter, Miss Carolyn Bailey, a student at Columbia University, has returned home. Miss Bailey will return to St. Louis early in June.

Miss Katherine Steedman, daughter of Mr. and Mrs. George Fox Steedman, of 34 Westmoreland place, will arrive tomorrow to be the guest of Miss Catherine Louise Crunden of 4426 Westminster place, for a fortnight. Miss Steedman and Miss Estelle Manville of New York, will then accompany a party to Wyoming for bear hunting. Miss Steedman has been at Hot Springs, Va., with her aunt, Mrs. Sterling Edmunds of Lenox place. Mr. Edmunds and their daughter, Miss Eugenie Edmunds, Mr. and Mrs. Edmunds and Miss Edmunds also will return to St. Louis tomorrow.

Among St. Louisans who are planning to spend the summer on ranches are Mrs. George K. Hobitzelle of 6450 Ellenwood avenue, and her daughters, Miss Trimble and Miss Eleanor Hoblitzelle, who will spend the summer on Horton's Ranch in Wyoming. Mr. and Mrs. Chouteau Dyer of 29 Lenox place and their family and Charles Scudder and daughter, Miss Elizabeth, will be at Tepee Lodge, in Wyoming. Miss Scudder and Miss Clarissa Dyer will make their debut next winter.

Mr. and Mrs. Charles Wiggins of 17 Portland place have returned from a three months' visit in the Bahama Islands.

Mrs. Truman Post Riddle of 20 Westmoreland place departed Wednesday for Newport, R. I., to visit her son, Chaplain Truman Post Riddle, and Mrs. Riddle, for the spring and summer.

Mrs. Thomas S. Maffitt of 4520 West Pine boulevard, and her son, Edward S. Maffitt, who is attending Yale University, will sail in June for Europe. Mr. Maffitt will go to Estes Park, Col.

Miss Mary Scudder Bond, daughter of Mrs. H. Wheeler Bond of 37 Vandeventer place, will return the middle of this week from Yonkers, N. Y., where she is visiting Miss Eleanor Eaton. Mrs. Bond and her daughters will spend the summer at Harbor Point, Mich.

The St. Louis colony at Estes Park, Col., will include Mr. and Mrs. Charles Morrill of 4574 West Pine boulevard, and their children, Mr. and Mrs. Edward Walsh of 4241 Westminster place and their family, and Mr. and Mrs. Edward H. Simmons of Clayton.

Miss Elizabeth Kendall of New York will return to her home the latter part of the week, following a visit with Miss Mary Scott, daughter of Mr. and Mrs. Oreon E. Scott of 5211 Westminster place. Miss Scott has been the guest of honor at a number of social affairs during her visit in St. Louis.

Mrs. George W. Taussig of Englewood, N. J., will arrive this week for a short visit with her sister-in-law, Mrs. B. J. Taussig of 3747 Washington boulevard.

Miss Martha Love, daughter of Mr. and Mrs. Edward K. Love of 44 Westmoreland place, who is attending school in Florence, Italy, will return home this summer and will spend the season at the Love summer home at Biddeford Pool, Me. Miss Love will accompany a schoolmate, Miss Helen Smith, and her father on a motor tour of France at the close of her school. They will sail for home in July.

Miss Nano Goddard, daughter of Mr. and Mrs. George Hill Goddard of 4949 West Pine boulevard, will accompany a party chaperoned by Mrs. Everett W. Pattison to Europe this summer. In August Miss Goddard will join her aunt, Mrs. George Clayes, and the latter's daughter, Miss Katherine Clayes, in Paris.

Mr. and Mrs. George A. Mackey of 6350 Lindell boulevard have returned from a visit of three weeks in Washington, D. C.

Mrs. Vincent L. Price of 6320 Forsythe boulevard, her daughter, Miss Lauralouise, and son, Vincent, will depart for California early in June to spend the summer and early autumn. They will be guests of Mrs. Price's mother, Mrs. Oliver, at San Diego, Cal., and will then go to Coronado and La Jolla. Mr. Price will join his family in July. The marriage of Miss Price and Samuel Tucker Gay will take place in November.

Mr. and Mrs. Harold Reed Wilson of 4527 Maryland avenue have leased a cottage at Arcadia, Mo., where they will spend the summer.

Mrs. John Fowler of 35 Westmoreland place returned recently from Miami Beach, Fla., where she spent the winter with Mr. and Mrs. Otto L. Mersman. Mr. and Mrs. Mersman expect to return to St. Louis early in May.

Members of the family of Mr. and Mrs. August A. Musch of Grand View Farm, St. Louis County, returned yesterday from Dallas, Tex., where they went last week to attend the opening of the Adolphus Hotel, which took place Monday night. The party included: Mr. and Mrs. Percy Orthwein, Mr. and Mrs. August Busch, Mr. and Mrs. Edward Mangus, Mr. and Mrs. Louis Hager, Mr. and Mrs. Warren Niedringhaus and Mr. and Mrs. Adelberg von Gontard, and Miss Margaret Moll.

Mrs. Martin J. Hogan of 5903 Enright avenue departed Tuesday for Montclair, N. J., where she will meet her sister, Miss Anna Weber of Reading, Pa. They will sail May 5 for Europe, where they will spend two months.

Mrs. Homer Eugene Bailey of Seattle, Wash., arrived in St. Louis last night to be the guest for a week of Mr. Bailey's parents, Dr. and Mrs. Homer Bailey of 5903 Cates avenue. Mrs. Bailey was Miss Helen Pfaff of St. Louis before her marriage a few months ago. She spent Easter with her sister, Mrs. Berry, of Detroit.

Dr. and Mrs. Homer Bailey have returned from Columbia, Mo., where they attended the Rotary Club convention last week.

Eugene J. McMahon of 3862 Utah place has departed for Miami Beach, Fla., to join Mrs. McMahon and their children, Eugene James Jr., Catherine Louise and Robert Emmet McMahon, who have spent the winter there. The family will sail for an early spring trip to Havana and will return to St. Louis May 15.

MISS FREDERICKA BRITTON



Miss Britton, daughter of Mr. and Mrs. F. H. Britton of St. Louis, and Miss Geraldine Knight, students at the University of Michigan, are guests of Miss Britton's parents. —Strauss.

MISS CAROL CROWE



Miss Crowe, daughter of Mr. and Mrs. A. B. Crowe of Clemens avenue, who will play the leading role in "Mary the Third" to be presented by the Little Theater of Washington University at the Artists Guild, April 22 and 23. —Dieckman.

MRS. E. W. CLEGG



Mrs. Clegg will be one of the patronesses for the Junior Dental Prom of the St. Louis University, to be given at the St. Louis Woman's Club, Saturday evening, April 24. —Murillo.

MRS. J. ALEX GOODWIN



Mrs. Goodwin is president of the Eighth District Federation of Music Clubs. She is in charge of the arrangements for the state convention of Music Clubs, to be held in St. Louis Thursday, Friday and Saturday. —T. Kajiwara.

Afternoon receptions have been popular in Berlin recently. Baroness von Kleydorff (nee Bush) of St. Louis, entertained at tea last week, a musical program being given. Madame Johanna Gadski, formerly of the Metropolitan Opera, New York, sang the big scene from the first act of "Tristan" and other numbers were groups of songs sung by the host, Baron Emil von Kleydorff, who, as Franz Egenieff, is well known in the United States, and Herr Walther Kirchoff, the Wagnerian tenor.

Mrs. Pierre Chouteau Scott and Miss Chouteau Scott of St. Louis have arrived in Paris during the course of a continental visit and are registered at the Hotel Regina.

Mrs. C. P. Johnston and Miss Hazel Johnston of St. Louis, who have been stopping at the Hotel Wagram in Paris, have deserted the French capital for Brussels. Miss May Reynolds Scott of St. Louis has left the Hotel Regina for America.

Recent Weddings And Engagements

An engagement of interest to St. Louis society is that of Miss Josephine Ray Evans, daughter of Mr. and Mrs. William Henry Evans of Lebanon, Ky., and Lewis B. Stuart, son of Mrs. L. B. Stuart of 5714 Maple avenue. The engagement was made known at a party given at the home of the prospective bride's brother in Kansas City.

Miss Evans is popular in the younger social set in Kansas City and is a member of the Junior League. Mr. Stuart is a graduate of Princeton University and is a member of the Bellerive Country Club and the Kansas City Country Club. He is in business in Kansas City. The wedding will take place in October.

The engagement of Miss Lillian Peters, daughter of Mrs. E. A. Peters of 847 Westgate avenue, and Dr. F. Bertram Zener was announced yesterday to 20 guests at a bridge luncheon given by Mrs. Peters at the Forest Park Hotel.

Miss Peters was educated at the Visitation Academy and the Junior College. Dr Zener is the son of Dr. and Mrs. Charles R. Zener of White Salmon, Wash. He attended the University of Washington and is a graduate of the Washington Medical School. Dr. Zener is a member of Sigma Nu and Pi Kappa Alpha. The wedding probably will take place in July.

The engagement of Miss Helene Arlese Webb of 1394 Burd avenue and August F. Heldmann was announced at a tea given Easter Sunday by her cousin, Miss Mildred C. Lewis of Euclid avenue. There were 40 guests. Those assisting the hostess were Miss Eunice Parker, Miss Alice Louise Sager, Miss Mildred Saunders and Miss Edith Louise Magoon.

Mr. and Mrs. N. Jaffie of 22 Lewis place announce the betrothal of their daughter, Miss Leah Lillian, and Edward Fox, son of Mrs. Dena Fox of 5100 Greer avenue. Mr. Fox is an alumnus of St. Louis University. The date for the wedding has not been set.

Isadore Davidson of 4964 Fountain avenue announces the engagement of his sister, Miss Fay Davidson, formerly of St. Louis, to Samuel G. Goldberg of San Pedro, Cal. The wedding will take place May 2. Mr. and Mrs. Goldberg will reside in Long Beach, Cal.

Announcement has been made of the marriage of Miss Grace Flint of Broken Bow, Neb., to Ralph Burford of Grand Island, Neb. The wedding took place on April 1. Mr. and Mrs. Burford are spending their honeymoon at the home of Mr. Burford's parents, Mr. and Mrs. James Burford of Farmington, Mo.

NOTICE TO ALL CONTRIBUTORS

INFORMATION concerning club activities, personal items, and other matter offered for publication in this section of the Sunday Post-Dispatch should be sent so as to arrive not later than Friday noon; and in all instances must be signed by the writer and identified by home address. Typewritten copy preferred.

Dear Cynthia

Helen plans to announce her engagement to Frank at a party next week. She has asked me to go with her to select her frock at Suzanne's! —Peggy



Suzanne Inc
4914 MARYLAND
SAINT LOUIS

Capable help for your home, your office, your store, or your factory can be found through Post-Dispatch wants. Phone your order or leave it with your nearest druggist.

NESTLE LANOIL PERMANENT WAVE

That Large, Soft Marcel-Looking Kind. Absolutely no "frizz or kink"—finished in approximately two hours. Complete for the entire head, only..... $15

Shampoo and Marcel $1.25 — Marcel .75c

NO TIPPING Courteous, Satisfactory Service

Phone Your Appointment Now—GArfield 2819—GArfield 3033

THE VAN BEAUTY SHOP, 614 Olive St.

WE SPECIALIZE IN

PERMANENT WAVING $12

It is our supreme achievement and the hundreds of satisfied customers is our best advertisement.

The large, loose, marcel-looking wave is due to our knowledge of wrapping, which is the secret of our success.

Price advances May 1. Make deposit and get wave later.

PARAMOUNT BEAUTY SHOP

3195 S. GRAND BL., AT WYOMING

Phone GRand 2897 Phone Appointment

Inecto Hair Dyeing — 18 shades—will take a permanent wave. Special $7.50

Nestle-Lanoil Special PERMANENT WAVE $10



Large wave, beautiful ringlet ends. No kink or frizz. Perfect satisfaction guaranteed.

SHAMPOO AND MARCEL, SPECIAL... $1.00

MARY MILLMAN

3961 Blair Av. Phone TYler 1673J

Slip Covers

3-PIECE SET LINEN FINISH

Made to Order $17.50



Also Selection of Cretonnes, Denims and Belgium Linens. Estimates Cheerfully Given.

United Slip Cover Co.

GArfield 7720

Sensenbrenner's

SIXTH & ST. CHARLES

Presenting Spring's Newest

Sport Oxfords



BLONDE CALF *Brown Lizard Trimmed*

WHITE CALF *Black Lizard Trimmed*

$6.50

Light Welt Soles—Rubber Heels

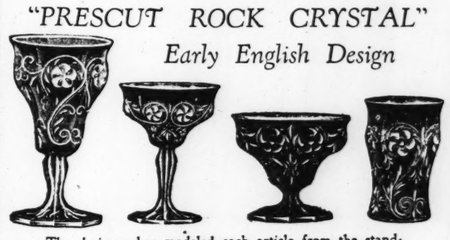
Smartly styled and durably constructed to give comfort and long wear, this chic Oxford attains an unusual point for value-giving at $6.50. It is decidedly different in its new color and combinations of materials. In sizes 2½ to 8, AA to C.

(First Floor.)

Attractive Table Service

"PRESCUT ROCK CRYSTAL"

Early English Design



The designer has modeled each article from the standpoint of artistic excellence, having given style and brilliancy of imported Glassware at a very modest price.

$5 The Dozen Average

ST. LOUIS GLASS AND QUEENSWARE COMPANY

1121-1125 OLIVE ST.

Established 1885

Queen Quality DeLuxe $7.50 per pair



De Luxe Patent Gold and Black Trim

$7.50

Write for Style Book Mail Orders Invited

SEE THE NEW *Achievement* AT BRANDT'S

At $7.50 you now enjoy the satisfying certainty of *Style Distinction*. Fashioned on Combination Lasts to assure you of fit where others fail.

"Queentex" Hose to match all the new color modes, always perfect and full-fashioned. Three pair in a box at special prices, or $1.75 and $1.95 the Pair.

St. Louis' Smartest Boot Shop Invites Your Charge Account.

Brandt's FOOTWEAR Reg. U. S. Pat. Off.

820 OLIVE ST.

Permanent Waving

SPECIAL FOR APRIL EVENINGS BY APPOINTMENT

$12.00



Professor Drannon, direct from New York City, knows the secret of winding the hair that imparts to the wave the looseness and enviable charm of naturally curly hair.

Your hair recolored to its natural shade in fifteen minutes with our famous Inecto Rapid Dye. Hair recolored with Inecto Dye takes a beautiful permanent wave.

EXQUISITE BEAUTY SALON

FOrest 6356.

617 N. Kingshighway, 4 Doors South of Delmar

Lane Bryant Maternity Dresses

Completely Conceal Condition

SPECIAL DEPT., SECOND FLOOR

Special This Week

MATERNITY DRESSES

As Pictured $25



Fresh Air and Sunshine Today

mean health and happiness tomorrow — Lane Bryant Maternity Apparel — the result of twenty-five years of intensive specialization is designed to *Conceal Condition* thus enabling you to enjoy every normal, social and outdoor activity without discomfort, fatigue or embarrassment.

Maternity Coats and Capes, $25 to $65

$25

Dress pictured is of Flat Crepe, trimmed with lace, ribbon and smocking. Flare skirt.

Lane Bryant

Sixth and Locust Sts., St. Louis

See Other Lane Bryant Ads in This Paper Today

STOUT Lane Bryant WOMEN

SIZES 40 TO 56

BASEMENT

SIXTH AND LOCUST STREETS

SPRING COATS! A Sale!



$15

You'll marvel at the many pretty and sparkling new fashions—you'll be surprised at the remarkable value—the good quality of the materials—a great sale just for Monday.

Values to $25 at

$15

Materials: Fine Twills, Tweeds, Sports Mixtures, all beautifully trimmed in new ways—they will make you look less stout. Fine for sports, street, travel, motoring. Save $10.00 Monday.



$15



$10

SILK DRESSES

Flat Crepes, Prints, Rayons, Faille

$10

Everything that's new and smart—pretty, stylish, youthful, slenderizing, big variety and so reasonably priced at only $10.00.

Stylish, Comfortable Shoes for Stout Women



Black Satin, Black Kid and Patent

Sizes to 11—Widths to AAA

Some of the superior features of Lane Bryant Shoes are reinforced "built-in" arch, combination last, style, perfect comfort, economy. No matter what size you wear, whether your feet are long, short, regular or irregular, we can fit you—and the price is $6.95. *Others $4.95 to $8.45.*

$6.95 Other Styles, $6.95

STIX, BAER & FULLER
GRAND-LEADER



Extraordinary Sale

12,000 Victor Records

10-Inch Black Double Face—Mechanical Make

25c *Each*

This extraordinary offering includes our entire stock of mechanically recorded Victor Records—dance, vocal, orchestra, quartet and other selections which you will want for your collection. All are new and guaranteed perfect. Arranged on tables for convenient choosing.

12-Inch Black Double-Face Victor Records, Each, 43c

(Music Salon, Fourth Floor and Thrift Avenue—Main Floor.)

Vacation Time Plans Delayed In Washington

Official Circles of Society Await Announcement of White House Program Before Deciding Upon Own Movements.

Special to the Post-Dispatch.

WASHINGTON, April 17.—President and Mrs. Coolidge have not yet decided upon a summer White House and official society is waiting for this announcement before making its own vacation plans. There seems to be little chance now of the Coolidges spending this summer on the North Shore as New England is too filled with painful reminders for President Coolidge just now. Hundreds of offers of summer homes have been made to the President since it became known that he was not returning to Swampscott this year.

John Coolidge, who spent his Easter leave with his parents, departed Thursday for Amherst where he is a sophomore. Most of the other children of official families also have returned to their schools.

Washington society is losing one of its most gifted diplomatic bachelors this week in the departure of Baron Plessen of the German Embassy, who has the added distinction of being the grandson of Bismarck. Baron Plessen will go to San Francisco to sail late next week for the Orient where he will spend two or three months.

Mrs. Ralph Lozier, wife of Representative Lozier of Missouri, has written a new song, "Sweet Mother of Mine," which was sung at the luncheon of the National Capitol Musical Club, Wednesday. This song has become very popular in official circles in Washington.

Mrs. Herbert Hoover, wife of the Secretary of the Interior, who is president of the Girl Scouts of America, was the host for Mrs. Coolidge at the opening of the new Girl Scouts coffee shop on F street northwest on Tuesday. Mrs. Coolidge, who is honorary president of the Girl Scouts, ate the first waffle cooked there and drank the first cup of coffee and thus gave the little enterprise a flourishing start.

Little Pauline Longworth, the year-old daughter of the Speaker of the House and Mrs. Longworth, visited her father at the Capitol on Monday where she held a reception in the Speaker's lobby, many of the House leaders leaving the floor to greet the lively child who is best described as "All Roosevelt." Paulina cut a new tooth last week and the Speaker was kept busy exhibiting it to his friends.

Major-General and Mrs. Harry Taylor entertained at dinner Wednesday night in honor of the Secretary of War and Mrs. Dwight Davis.

Miss Cynthia Davis, daughter of Secretary and Mrs. Davis, who was in Washington with her parents for the Easter vacation, has returned to St. Timothy's School, Baltimore.

Mrs. George A. Williams, wife of Senator Williams of Missouri; Mrs. Cleveland A. Newton, wife of Representative Newton of St. Louis; Mrs. Leonidas Dyer, Miss Clara Sproul, Mrs. Thomas Stirling and Mrs. Thomas H. Baker were among the guests at the luncheon by Mrs. Edwards Hays, wife of former Representative Hays, Wednesday, at the Congressional Country Club.

Mrs. Breckinridge Long took an active part in the card party given for the benefit of the Episcopal Home for Children at the Roosevelt Friday afternoon.

Mrs. Joshua Evans Jr. is one of the leaders in arrangements for the banquet of the Columbian Women of George Washington University, to be held this week at the Chevy Chase Club. Mrs. Evans, who is a former Missouri woman, has been of real service to the young women of Washington who wish to take a university course, in her administration of the scholarship fund of the Columbian Women. A valuable co-operator in this work is another Missouri woman, Mrs. Howard L. Hodgkins, wife of the dean of the university.

Mrs. Cleveland A. Newton has taken a table for the Author's breakfast of the League of American Pen Women, to be held in connection with the annual convention, Saturday.

Mr. James M. Thompson of New Orleans, whose marriage to the daughter of the late Speaker of the House of Representatives and Mrs. Champ Clark at their home in Bowling Green, Mo., was a state-wide event 10 years ago, entertained several editors at a dinner at the New Willard, Wednesday night. Mr. Thomson came to Washington to attend the Pan-American press conference, but Mrs. Thomson, who had just returned from a trip with him to Honduras, remained in New Orleans.

Mrs. Champ Clark will visit Mr. and Mrs. Thomson in New Orleans this spring.

Mrs. Bessie P. Bruggeman entertained at dinner in the garden of the Mayflower, Thursday night, afterwards taking her guests to the opera. Mrs. Bruggeman is one of the season opera box holders.

Mrs. Wells Blodgett Priest and Mrs. Henry S. Priest arrived in Washington Friday from their home in St. Louis and are visiting the former's parents, Interstate Commerce Commissioner and Mrs. Frederick Irving Cox.

During this sale a reasonable deposit will hold any garment until wanted.

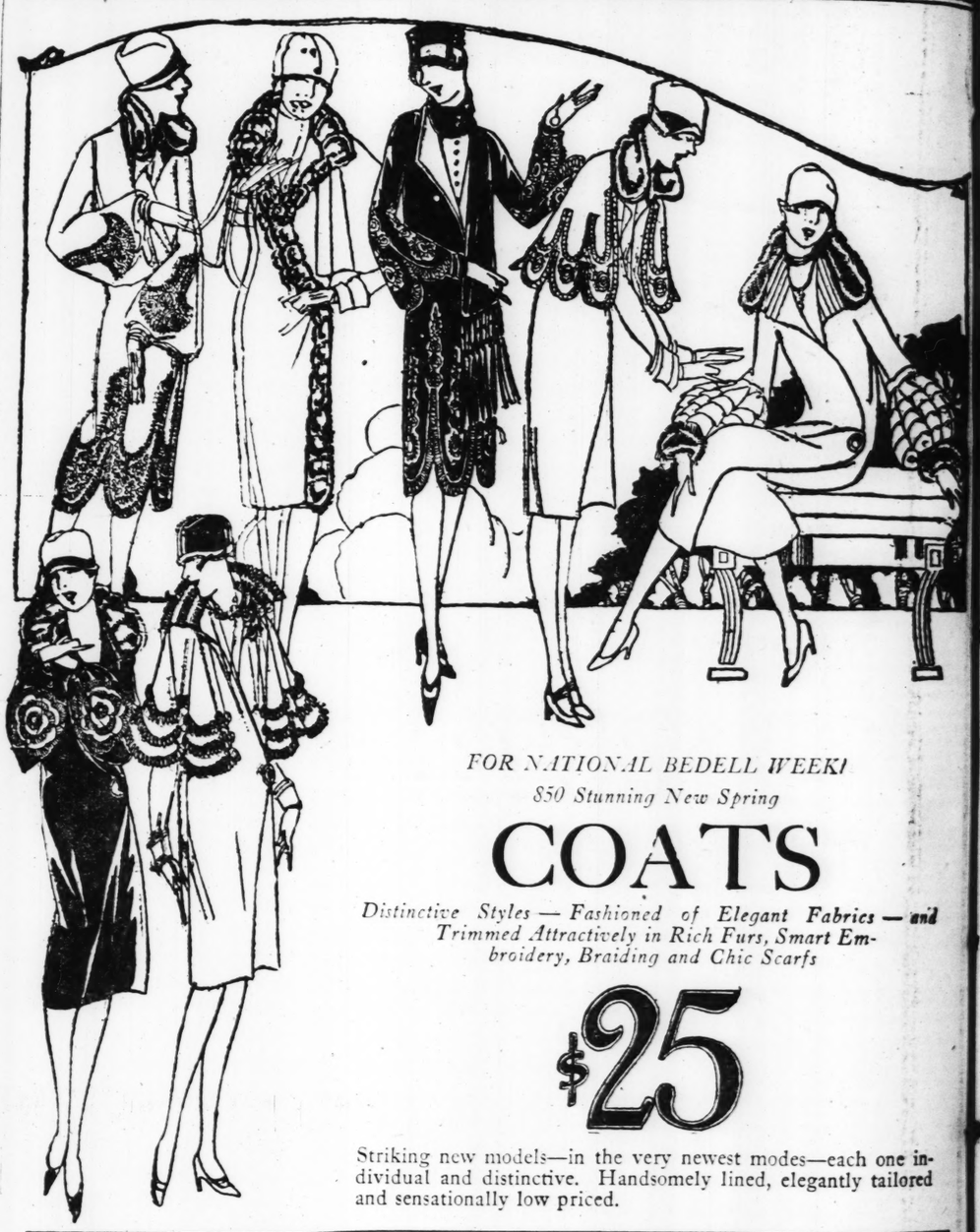
Bedell

Washington Avenue, Corner Seventh

If requested, charge purchases during this sale will be placed on June 1st statements.

National Week of Sale

PORTLAND ORE. LOS ANGELES, CALIF. NEWARK BRIDGEPORT CHICAGO ST. LOUIS CLEVELAND SYRACUSE PHILADELPHIA



FOR NATIONAL BEDELL WEEK!

850 Stunning New Spring

COATS

Distinctive Styles — Fashioned of Elegant Fabrics — and Trimmed Attractively in Rich Furs, Smart Embroidery, Braiding and Chic Scarfs

$25

Striking new models—in the very newest modes—each one individual and distinctive. Handsomely lined, elegantly tailored and sensationally low priced.

SMART SPORTS COATS

Attractive Coats for street and sports wear—smartly tailored of novelty weaves and twills. **$19.75**

HIGH-GRADE COATS

High-grade models of rich fabrics—elegantly trimmed with fine furs and new braiding. **$39.75**

For National Bedell Week

TAILORED SUITS

150 New Models, Ranging in Style From Boyish Types to Trim Street Costumes

$25

The popularity of the tailleur still reigns and these models are especially desirable for early Spring wear. The newest touches—attractive Tweeds, Hairlines and Twills, in all sizes from 14 to 46.

BEDELL WEEK SELLING

SILK GOWNS

Smart High and Pastel Shades—Daintily Lace Trimmed—Rich Quality Crepe-Radium

Desirable quality crepe de chine, attractively lace trimmed. Also tailored styles with smart hemstitching. Many lovely models to select from. **$2.85**

SILK HOSIERY

Sheer Quality Chiffon and Service Weight—Full Fashioned

Presented in all the wanted new Spring colors. These Hose are a very special offering at this sensationally low pricing. Every pair is perfect. **$1.28**

RAYON VESTS

All the Wanted New Spring Shades —Newest Tailored Styles

These smart Vests are made of ample fullness in a very desirable quality. They are priced extremely low for this special week of sales. **85c**

For National Bedell Week

NEW SPRING DRESSES

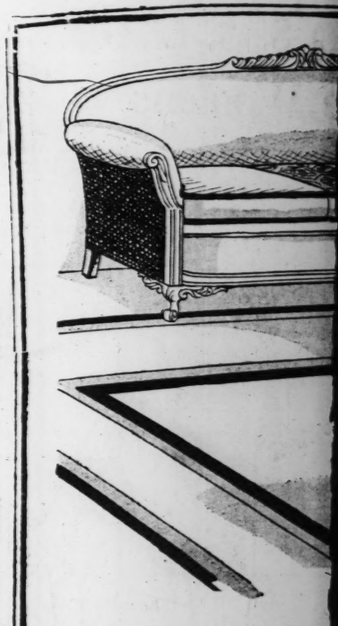
Fashioned of Exquisite Silks—of Lovely Coloring—in Dainty New Styles

$16

Every Dress in this assortment is of the quality made to sell at almost twice this sale price. Rich quality silks — elegantly trimmed with dainty laces, touches of gold and silver embroidery.

ST. LOUIS POST-D

STIX,



Presenting the Beautif

The Bu
Living-

$2

THE Buckingham wa
Stix, Baer & Fuller—
tional reputation—m
ing more quality, more be
obtainable in a Living-Ro

Everything about this
far beyond its price. I
ship, its richly carved
holstery—all herald
achievement in furnitur

Distinctive in Design a
Comfortable in
Construction

Graceful carved frames of
mahogany across the top, a
base and up the arms of each
are the distinctive features
charming Suite. The comfo
davenport and armchair are
stered in plain taupe mohair
cushions reversed in linen f

*The Buckingh
of homefurnis
very convenie*

Stix, Baer &
With Ten-



This Range will be set up and

Convenient Term

If requested, charge purchases during this sale will be placed on June 1st statements.

…r Seventh

…k of Sales



…ONAL BEDELL WEEK!
…tunning New Spring

…OATS

…ashioned of Elegant Fabrics — and …tively in Rich Furs, Smart Em- …Braiding and Chic Scarfs

…25

…n the very newest modes—each one in- … Handsomely lined, elegantly tailored …iced.

…GH-GRADE COATS
…ade models of rich fabrics— … trimmed with fine furs … braiding. $39.75

…NG
…NS
…Shades—
…—Rich
…m
…attractively
…with smart
$2.85

…RY
… Service
…ed
…Spring col-
…l offering
$1.28

…TS
… Shades
…s
…mple full-
$5c

For National Bedell Week

NEWSPRING DRESSES

Fashioned of Exquisite Silks—of Lovely Coloring—in Dainty New Styles

$16

Every Dress in this assortment is of the quality made to sell at almost twice this sale price. Rich quality silks — elegantly trimmed with dainty laces, touches of gold and silver embroidery.

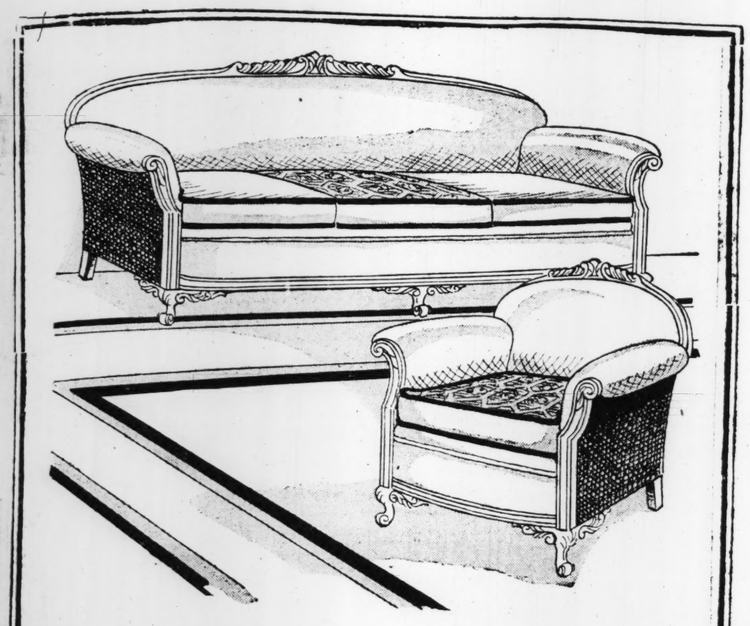
See Our Other Announcements on Pages 6 and 7—This Section

STIX, BAER & FULLER

GRAND-LEADER

Our Buying Affiliation With 16 Other Leading Stores

Maintaining permanent buying offices in all the principal foreign centers of commerce and industry, brings the choicest wares of every land to your very door, and makes the wide world your market-place.



Presenting the Beautiful New Two-Piece Model of the

The Buckingham Living-Room Suite

$287.50

THE Buckingham was designed and created expressly for Stix, Baer & Fuller—made for us by a manufacturer of national reputation—made with the definite purpose of offering more quality, more beauty and more value than is ordinarily obtainable in a Living-Room Suite at this price.

Everything about this beautiful Suite is eloquent of a quality far beyond its price. Its graceful lines, its superb workmanship, its richly carved wood and luxuriously comfortable upholstery—all herald the Buckingham as an outstanding achievement in furniture value.

Distinctive in Design and Comfortable in Construction

Graceful carved frames of solid mahogany across the top, at the base and up the arms of each piece are the distinctive features of this charming Suite. The comfortable davenport and armchair are upholstered in plain taupe mohair; with cushions reversed in linen frieze.

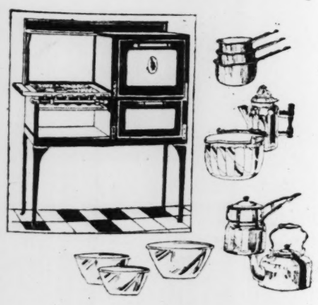
The Buckingham Is a Permanent Feature in Our Furniture Department

The Buckingham Suite at this price is not a sale offering; it is a regular permanent feature of our furniture department. The 1926 two-piece model, just received and now ready for delivery, represents the best thought in furniture design of the current season.

The Buckingham, like our other articles of homefurnishings, may be purchased on very convenient terms of deferred payment.

(Seventh Floor.)

Stix, Baer & Fuller Gas Range With Ten-Piece Aluminum Set



Complete at the Special Price of

$42.50

A full-size cabinet Range that is made especially for Stix, Baer & Fuller and fully guaranteed. Large bake oven on the right or left side with white porcelain oven door, four large gas burners, drip tray and other all-necessary features. This Stove is offered at this low price and is complete with 10-piece Aluminum Set as follows:

4-Quart Teakettle
1½-Quart Rice Boiler
6-Cup Coffee Percolator
6-Quart Cooking Kettle
3-Pc. Saucepan Set
3-Pc. Mixing Bowl Set

This Range will be set up and connected in your home without any extra charges

Convenient Terms of Payment May Be Arranged

(Fifth Floor.)

Beginning Monday Morning at 9 o'Clock

Sale of Curtains and Draperies

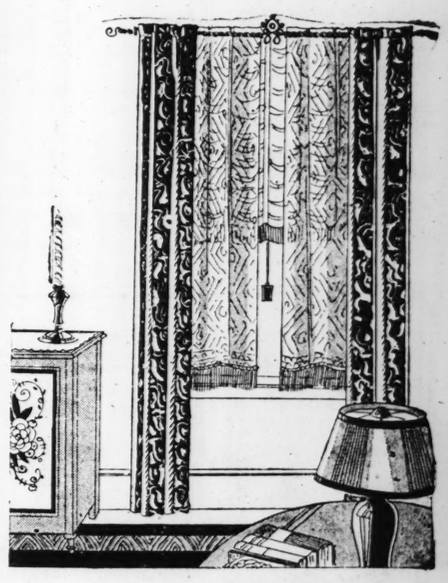
Casement Curtains, Ruffled Curtains, Curtain and Drapery Materials—At Prices That Represent Exceptional Values

New Casement Net Curtains

Featured in Three Specially Priced Groups, Each

$1.88 $2.90 $3.95

3000 Curtains in an excellent assortment of beautiful patterns in filet, shadow, bungalow and novelty Oxford weaves. Choice of straight or scalloped bottoms—all finished with deep artificial silk bullion fringe. The Curtains in these three interesting groups offer a wonderful opportunity to purchase new Curtains at substantial savings.



Ruffled Curtains

Five-Piece Set

$2.30

Made of the better quality grenadine in white or ecru, with colored voile ruffle in rose, jade, blue, orchid or gold—guaranteed sun and tubfast. Each pair is complete with tie-backs and dainty valance to match.

Ruffled Curtains

Five-Piece Set

$2.95

Woven madras Curtains in attractive shades of blue, rose and gold are made with a full ruffle at the side and across the bottom. Set consists of two curtains with a pair of dainty tie-backs and valance to match.

Lace Curtains

Special at

$4.90 *Each*

Crisp, new Curtains of luster lace in a variety of beautiful patterns in the popular bronze shade that is so desirable for Spring. These Curtains are unusually durable and hang exceptionally well.

Casement Gauze

36 Inches Wide

55c *Yard*

Artificial silk Gauze in an attractive beige shade makes very pretty curtains for the home in Summer. This good-wearing material is offered in allover figured and plain weave.

50-Inch Plain Gauze

95c *Yard*

Plain Artificial Silk Gauze in the desirable bronze or ecru shade, makes lovely new curtains for the living room. A very soft material that hangs unusually well.

Window Awnings

Complete With All the Necessary Attachments



$1.65 *Each*

Woven striped Awnings in tan and brown are exceptionally durable, as well as decorative to the exterior of the house. All have deep scalloped skirt finished with fringe.

Sizes 2 ft. 6 in., 3 ft., 3 ft. 6 in. and 4 ft.

Drapery Damask

50 Inches Wide

$3.25 *Yard*

It will be a pleasure to choose new draperies from this wonderful assortment of patterns in allover and striped effects in many harmonizing colors.

36-Inch Cretonne

48c *Yard*

Colorful Cretonnes in allover, floral and conventional designs that are so desirable for slip-covers, hangings, screens and lamp shades.

(Sixth Floor.)

Extraordinary Purchase and Sale of

Rugs and Broad-Loom Carpets

Thousands of Dollars' Worth of Floorcoverings, Purchased in Combination With Our Affiliated Stores, Are Offered at Less Than Regular Wholesale Prices

Wide Wilton Carpet

In 9-Foot and 12-Foot Widths

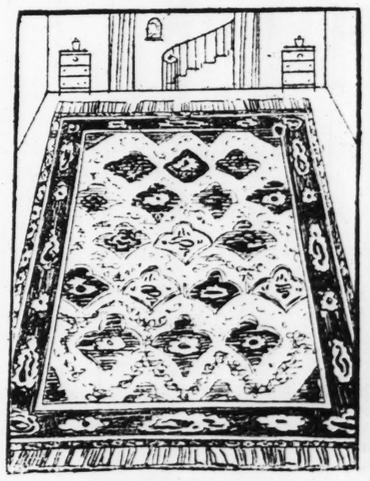
$3.75 *Sq. Yd.*

Any size Rug you desire may be fashioned from this extra wide velvet Carpeting in plain shades of taupe, sand, heather and mulberry. Carpeting is especially desirable for odd size room, large or small.

De Luxe Carpet

$5.50 *Sq. Yd.*

Finest quality of Broad-Loom Axminster Carpet in many beautiful shades, including the new jade green, is offered in three widths—3 feet, 9 feet and 12 feet. Very desirable Carpet.



Rich Velvet Rugs

Size 8.3x10.6, Special

$25.75

New patterns in the beautiful Persian and Chinese designs and colorings will be found in this group of fine quality Velvet Rugs, woven seamless and finished with fringe. Other sizes of the same high-grade quality are priced in proportion.

Wilton Velvet Rugs

$35.75

Beautiful soft, thick Wilton Velvet Rugs, woven seamless in the popular room size and finished with heavy fringe in a wonderful assortment of patterns and colors.

9x12 Seamless Axminster Rugs

$39.75

A limited quantity of high-grade Axminster Rugs in a good assortment of patterns and colorings may be purchased while the supply lasts. They are offered at this very low price.

Velvet Rugs

$20.50

Size 7.6x9—the ideal size for the hall or small room, these Rugs are woven seamless in many pretty designs.

9x12 Worsted Wilton Rugs

$99.00

Such Rugs as Herati, Imperial, Ispahan and other well-known makes of worsted Wiltons are offered in this group in a complete selection of new patterns and vivid colors.

(Sixth Floor.)

See Our Other Announcements on Pages 5 and 7—This Section

STIX, BAER & FULLER

GRAND-LEADER

Store Your Furs

Call Fur Storage Desk—Central 6500—and a messenger will call for your fur garments. He will return them to you next Fall, ready for another season.

(Third Floor.)

The New Adolescent Garments

Are Introduced in the Corset Section in Two Specially Priced Groups at

$1.95 and $2.95

Made of Sheer Materials



The Adolescent is most appealing in sheer materials of exquisite coloring—voiles, and jerseys, in pink, blue, green, and canary shades. It is a cleverly designed model that combines three undergarments in one, thus eliminating unnecessary bulk.

The young girl especially finds that the Adolescent ideally meets her needs, since it is light and soft, and so extremely wearable.

The perfectly fitting brassiere top provides just the right amount of restraint for slight and medium figures.

Other Models Up to $12.50

(Second Floor.)

The Gayest of Printed Silks

Two Groups Feature Smart Patterns—Yard

$1.98 and $2.98



This is Vogue design No. 8018, especially charming in printed silk; sizes 34 to 44

There's an irresistible attraction about these Printed Silks—and these designs will send you hurrying to the pattern counter to see the newest styles and select your favorite. The amateur seamstress may remember that the simplest pattern will look professionhl in these prints, for the design of the silk is half the charm of the frock. 40 inches wide.

Georgette Prints $2.98 and $3.50

The loveliest of patterns in sheer Georgette for frocks, scarfs, etc. Small and large figures on light or dark grounds.

54-Inch Borders $3.45 and $4.95

More than 35 designs—a truly wonderful showing, each new in design and color. Small yardage is required for a dress.

Silk Taffeta, $2.50 Yd.

The light shades that fashion such charming dance frocks for the young girl, are shown in abundance in this group—as are also the medium and dark shades, as well as black and white.

Black Silks for Coats and Frocks

54-Inch Novelty Black Satin, yd., *$2.98*
54-Inch Plain Black Crepe, yd., *$2.98*
40-Inch Satin Crepe Faille, yd., *$2.98*
40-Inch Heavy Flat Crepe, yd.....*$2.50*
40-Inch Bengaline, heavy cord, for coats, yard *$3.95*
54-Inch Black Satin Coating, yard..*$6.95*
40-In. Satin Crepe, dress weight, *$3.95*

The Cutting and Pinning Service of an Expert Modiste Is Now Offered You

The Silk Salon, ever anxious to render complete and intelligent service to the woman who sews at home, now offers the assistance of an expert Modiste. She will help you select a becoming style from Vogue or McCall patterns—she will suggest appropriate fabrics from the Silk Salon or the Wool Goods Section—and then she will cut and pin the garment for you. Thus the amateur seamstress need have no fear of attempting to make her own clothes.

For this service a nominal charge of $2.00 is made.

(Second Floor.)

Special Purchase and Sale of Boys' Spring Topcoats

Offers Extraordinary Values at

$6.39



This specially purchased group of new Spring Topcoats offers exceptional values. The Coats were tailored by a well-known eastern manufacturer and conform in every respect to our usual high standards. English type, plain back, loose-fitting models. Grays, poudre blue, tans and mixtures—in plain, herringbone and plaid effects. Sizes 2 to 5.

Blue Serge Regulation Style Topcoats, $6.39

The Coats offered at this extremely attractive price are in full regulation style with brass buttons and emblem on sleeve. Loose-fitting plain back English model. Excellent quality blue serge. Sizes 2 to 6.

(Boys' Own Store—Fourth Floor.)

New Modes in Women's Coats

Exquisite Silks and Rich-Texture Woolens

$49.75 $59.75 $79.75

Each Group Offers Wide Choice



Excellently suited to this season of the year is the Dress Coat—light in weight, exquisite in texture, and new in design—which will serve as a wrap through the late Spring and Summer. Such are the Coats in this collection. Distinctive style features are: the collars edged or backed in fur, the sleeves with graceful embroidery, and the capes which fall from shoulder or sleeve. Materials are:

Chiffela Twillcord Twillustor Twillbloom Satin Faille Moire

Women's Individual Coats Repriced in Two Special Groups, $125 and $155

Coats in replica of Paris creations and Coats of individual styling in graceful wrap effects which the wrap-around and the cape Coat fashion make possible. In finest weaves—twills of lovely, soft surface and silks in rich diversity—these are Coats of extraordinary values.

(Women's Coat Section—Third Floor.)

Charmeen Coat in sandal shade—trimmed in griselle on long Tuxedo line. A side pressed flare is a new cleverness ..*$49.75*

The embroidered Coat in navy charmeen. Braid, gilt-edged creates large floral motifs at side and on sleeve *$79.75*

Cape Coat in bluebell charmeen. The cape forms the sleeve in a graceful manner and leaves the back straight.....*$59.75*

In the Infants' and Children's Department—

All Spring Coats for Children Are Now Greatly Reduced in Price

Group 1 Includes Sizes to 5 Years

$5.95



Group 2 Includes Sizes to 6 Years

$9.95

Coats for baby boys and girls—of a quality and smartness decidedly out of the ordinary. Of broadcloth, tweed and diagonal twill, in flare and tailored styles. Some navy blue Coats are included.

At this price it is possible to select extremely attractive Coats of excellent materials—flannels, plain and fancy tweeds. Tailored styles, and others trimmed with buttons, stitching and novelty pockets.

Silk Coats for Babies, Special $15.75

Crepe de chine Coats whose soft, light warmth gives just the right amount of protection for Spring and Summer. These are beautifully smocked by hand and adorned with hand-embroidered rosebuds. Hems are hand stitched. Sizes 1 and 2 years, in white, pink and light blue. The special price makes possible a substantial saving.

All other Coats for children, not included in the above groups, marked at a reduction of 20%

(Second Floor.)

Women's Red Cross Footwear

Satisfies the Demands of Nature and Fashion

Special Fittings Monday and Tuesday by a Representative From the Red Cross Factory

The Red Cross Shoe, built over the renowned "limit" last—the result of averaging measurements of thousands of feminine feet in action and repose—cannot fail to fit your foot since it follows the lines of nature. We especially invite you to consult with the Red Cross footwear expert on Monday or Tuesday—he will give you authoritative advice on your particular footwear problems.

THE LONDON OXFORD—A trim two-button strap model in patent leather or soft black kid.....*$10*

THE BESS—A tailored Pump held by goring which is concealed by a tailored bow. Patent leather..*$10.50*



THE CRAVEN—A Three-Strap with scalloped foxing to add a touch of decoration. Patent or black kid..*$10.00*

(Main Floor.)

Skillful Permanent Waving

Complete With Oil Treatment and Shampoo

$15.00

Have your Permanent Wave now, while you may choose your own time and while this attractive price continues. On our regular Wave, operators of long experience serve you and assure satisfactory results.

Also given in the PieroParis Wave, exclusive in St. Louis with us, a Wave of permanent benefit to the hair.

(Beauty Parlor—Third Floor.)

Kayser Undergarments

Of "Marvelray" Fabric

Vests at $1.75
Bloomers at..$2.95



Soft and lustrous is this new Kayser rayon fabric made into dainty garments that are fully cut to insure utmost comfort to the body. The delicate tints are pink, shrimp and Nile. The vests and bloomers have piping of a darker shade; the bloomers are reinforced.

Extremely practical for the Summer traveler are these garments, easily laundered and light in weight.

(Knit Underwear—Second Floor.)

Novelty Kid Gloves

Smart Styles at a Special Price

$2.85



The French kid of which these Gloves are so smartly fashioned is soft and fine, and the novel turn-back cuffs are decorated in unusual ways. Good selection of sizes in black, brown, mode and gray.

For service and for appearance these Gloves are an excellent choice; the price adds inducement.

(Main Floor.)

81x90-Inch Seamless Sheets

In Special Selling Monday Only

THESE Sheets are made of medium-weight, seamless sheeting. All are bleached and are suitable for double beds. 1200 to sell at this low price that affords a splendid saving. No mail or phone orders filled.

(Do

Special—36-Inch Rayon

Solid Colors and Stripes 39c Yard

SOLID pastel shades of pink, blue, green and Also some in woven striped effects. All wide and may be used for making slips, wo children's dresses, etc.

Silk Warp Crepes At 69c Yard

Newest designs in large and small patterns in a good variety of color combinations; slight seconds.

39-Inch V At 25c Y

Hard twist voi colors in most a son's newest shad for dresses, etc.

English Prints At 39c Yard

Small English prints on mercerized soisette and pongee grounds; 32 and 36 inches wide; colors guaranteed sun and tub fast.

3 o'Clock Linen T 17c and

Bleached p hand-hemmed Crash Towels; long at 19c. Towels of sa at 17c.

(Down

Monday Special—

Women's Thread Silk Hose

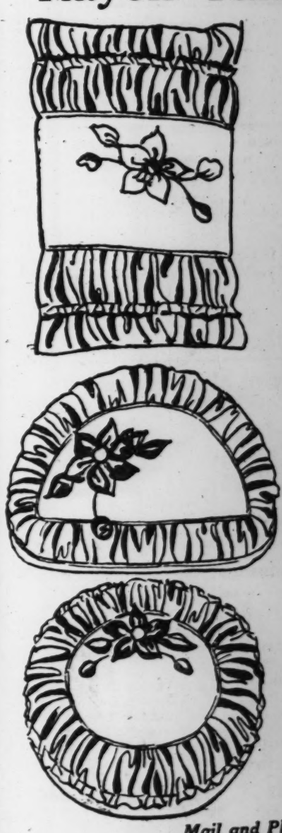
WE have just received 2000 pairs of women's Thread Silk Hose and offer them Monday in a special selling at this exceptionally low price. All have lisle garter tops, reinforced heel and t 8½ to 10. Slight seconds. May be had

Nude Blonde Blush Gray Russian Calf New Gray Taupe Ch Black White

(Downs

Monday We Offer

Rayon Taffeta



Mail and Phone O

Finest Axminste

AN important feature for Monday i number of heavy, high-pile Axmins leading mills. Come in wanted patter size. Subject to minor imperfections A most unusual buying opportunity i

4.6x6.6 Axminster Rugs,

Splendid quality Rugs that come in c solid and allover effects. Suitable fo bedroom, sunroom or reception halls. seconds.

These Rugs May B

Store Your Furs

Call Fur Storage Desk—Central 6500—and a messenger will call for your fur garments. He will return them to you next Fall, ready for another season.

(Third Floor.)

...n's Coats

...e Woolens



The embroidered Coat in navy charmeen. Braid, gilt-edged creates large floral motifs at side and on sleeve $19.75

Cape Coat in bluebell charmeen. The cape forms the sleeve in a graceful manner and leaves the back straight.....$59.75

...killful Permanent Waving

Complete With Oil Treatment and Shampoo

$15.00

Have your Permanent Wave now, while you may choose your own time and while this attractive price continues. On our regular Wave, operators of long experience serve you and assure satisfactory results.

Also given in the PieroParis Wave, exclusive in St. Louis with us, a Wave of permanent benefit to the hair.

(Beauty Parlor—Third Floor.)

...ayser Undergarments

Of "Marvelray" Fabric

...ests at $1.75

...loomers at ..$2.95

...oft and lustrous is this ...Kayser rayon fabric ...de into dainty garments ...are fully cut to insure ...ost comfort to the body. ...e delicate tints are pink, ...mp and Nile. The vests ... bloomers have piping ... a darker shade; the ...mers are reinforced.



Extremely practical for the Summer traveler are these garments, easily laundered and light in weight.

(Knit Underwear—Second Floor.)

...Novelty Kid Gloves

...Smart Styles at a Special Price

$2.85

...e French kid of which ... Gloves are so smartly ...oned is soft and fine, ...he novel turn-back cuffs ...corated in unusual ways. ... selection of sizes in ... brown, mode and gray.

...For service and for ap...rance these Gloves are ... excellent choice; the ...ce adds inducement.



(Main Floor.)

81x90-Inch Seamless Sheets

In Special Selling Monday Only

THESE Sheets are made of medium-weight, seamless sheeting. All are bleached and are suitable for double beds. 1200 to sell at this low price that affords a splendid saving. No mail or phone orders filled.

89c

(Downstairs Store.)

See Our Other Announcements on Pages 5 and 6—This Section

STIX, BAER & FULLER

GRAND-LEADER

DOWNSTAIRS STORE

Value-Giving is Our Service to the Public—50 Departments

9x12-Ft. Felt-Base Squares

MONDAY we place on sale 300 of these felt-base Squares, cut from felt-base floorcovering produced by a well-known maker. All are in the 9x12-ft. size without borders. May be used in the kitchen, dining room, bedroom, etc. Offered at a price that affords a substantial saving.

$5.40

Same Floorcovering by the Yard, Square Yard, 45c

(Downstairs Store.)

Special—36-Inch Rayons

Solid Colors and Stripes 39c *Yard*

SOLID pastel shades of pink, blue, green and orchid. Also some in woven striped effects. All 36 inches wide and may be used for making slips, women's and children's dresses, etc.

Silk Warp Crepes At 69c Yard

Newest designs in large and small patterns in a good variety of color combinations; slight seconds.

39-Inch Voiles At 25c Yard

Hard twist voiles in solid colors in most all this season's newest shades; suitable for dresses, etc.

English Prints At 39c Yard

Small English prints on mercerized soisette and pongee grounds; 32 and 36 inches wide; colors guaranteed sun and tub fast.

3 o'Clock Special Linen Towels 17c and 19c

Bleached pure linen hand-hemmed Kitchen Crash Towels; 36 inches long at 19c. Unbleached Towels of same quality at 17c.

(Downstairs Store.)

Monday—A $7 Sale of Coats and Dresses

Featuring Several New York Purchases, in Many Instances at Less Than Original Wholesale Prices



THIS is just another one of those unusual buying opportunities that have made our Downstairs Store Ready-to-Wear Department so popular this season with the misses and women of St. Louis. We secured these garments from New York makers at great savings and present them Monday in a sale at a phenomenal price.

400 Silk Dresses

Included are samples, showroom models and manufacturers' overlots secured from manufacturers who examine their Dresses so carefully that the slightest misweave is termed imperfect. These Dresses have slight imperfections, consisting mostly of misweaves so slight that they can hardly be noticed.

Fashioned of flat crepe, Georgette, printed silks, satins, radiums, and combinations. Come in the wanted styles, showing all the newest trimming ideas.

Come in palmetto green, blues, grays, Miami rose, bois de rose, tans, rust, pecan, lovebird, etc. In most instances there are only one or two Dresses of a kind so an early selection is advised. Misses' and women's sizes 16 to 48.

$7

480 Spring Coats

Presenting Coats that are most unusual values. Included are those suitable for street, sport and business wear. Newest fabrics, newest styles and newest colors are the outstanding features and those of you who are looking for a Spring Coat at a small cost should not overlook this group.

Well tailored of novelty tweeds, plaids, mixtures, checks and plain color fabrics. Mannish, straightline, novelty trimmed and double-breasted styles are shown.

Come in tans, grays, green, sand, rust, mixtures, blue and combinations. You will have to see these Coats to appreciate the values offered. All are arranged on racks according to size for easy selection. Misses' and women's sizes 16 to 46.

(Downstairs Store.)



Monday Special— Women's Thread Silk Hose

WE have just received 2000 pairs of women's Thread Silk Hose and offer them Monday in a special selling at this exceptionally low price. All have lisle garter tops, reinforced heel and toe. Sizes 8½ to 10. Slight seconds. May be had in:

69c

Nude Blonde Blush Gray Fawn Russian Calf New Gray Taupe Champagne Black White

(Downstairs Store.)

Monday We Offer Another Lot of Rayon Taffeta Cushions



1000 in Three Styles At One Low Price

$1.88

WE were most fortunate to secure another lot of these beautiful Cushions to sell at this low price. They are most attractive Cushions and you can select several at a moderate cost. Shown in light and dark colors and each Cushion is trimmed with large handmade flowers in harmonious colors for trimming.

The oblong shape is in size 5x13x20 inches, of fine sheen rayon taffeta, stuffed with Egyptian garnetted cotton; come in the correct balance of size and may be had in popular colors.

The half-moon shape is of rayon taffeta, stuffed with Egyptian garnetted cotton; this pillow is possessed of unusual attractiveness; is flowered in harmony with shades of the pillow; size 5x12x18 inches.

The large round shape is of rayon taffeta, stuffed with Egyptian garnetted cotton; decorated with an ornamental handmade flower in contrasting color.

(Downstairs Store.)

Mail and Phone Orders Filled

"Bonita" Handmade Nightgowns

$1.00

These Gowns are made in the Philippine Islands, are most attractive and good wearing garments.

Made of soft finished batiste, in the round neck, sleeveless style. All are hand embroidered and are ideal Gowns for Summer.

720 to sell at this price. Phone and mail orders will be filled.

(Downstairs Store.)

Monday Special! Men's Union Suits

59c

An opportune time to select Union Suit needs for Spring and Summer at a splendid saving.

All are made of fine check nainsook in the athletic style; cut full and roomy. May be had in sizes 34 to 44. First quality garments.

(Downstairs Store.)

Sale of 1250 Yards of Heavy Silk Flat Crepe

40 Inches Wide—Exceptional Value at, a Yard

$1.84

A SALE that is sure to be of utmost importance to the woman who fashions her own clothes. A lot of 1250 yards of heavy all-silk flat crepe, secured from one of the largest Eastern jobbers and offered Monday to our Downstairs Store patrons at this attractive price. May be had in such colors as:

Pink Dogwood Moss Rose Blue Brittany Cocoa Salmon Coral Navy Palmetto Lavender Cinnamon Chereruse Queen Blue Black

Flat crepe is very popular this Spring for blouses, women's, misses' and children's dresses and combination purposes. Your silk needs of this type of fabric can be secured at a substantial saving. We suggest that you plan to make an early selection.

(Downstairs Store.)

Finest Axminster Rugs at Great Savings

AN important feature for Monday is this group that comprises a limited number of heavy, high-pile Axminster Rugs secured from one of America's leading mills. Come in wanted patterns and colorings and all are in the 9x12-ft. size. Subject to minor imperfections that will not affect the wearing qualities. A most unusual buying opportunity is afforded in this offering.

$36.95

4.6x6.6 Axminster Rugs, $10.90

Splendid quality Rugs that come in choice semi-solid and allover effects. Suitable for the small bedroom, sunroom or reception halls. Very slight seconds.

27x54 Axminster Rugs, $2.19

A lot of 225 heavy Axminster Rugs in mottled effects with pretty border on ends. These may be used anywhere a rug of this size is desired; very specially priced.

These Rugs May Be Purchased on the Easy Payment Plan

(Downstairs Store.)

Introducing The American Girl Arch-Support Shoes for Women

Another Outstanding Service for Our Downstairs Store Patrons

American Girl Arch-Support Shoes are well known throughout the country for attractive arch-support footwear combining style and service. It is seldom, if ever, possible to secure good-looking high-grade built-in arch-support Shoes at this price. Every pair is guaranteed to give the best of service in comfort and wear.

$5.00

The outstanding features of the American Girl Arch-Support Shoes are that they are made on the combination last, assuring you of proper fitting; have a Steinbrecher flexible steel arch in shank and Goodyear welt-sewed soles that are extremely flexible. A complete stock of sizes and widths will be found at all times.

American Girl Arch-Support Shoes Are Shown in Five Styles



The Carlton— A neat dress Pump with double elastic goring in sides. May be had in black kid, patent leather, with leather heel; also of satin with covered heel. Sizes 3 to 10 in B, C and D widths.

The Plaza— A clever two-strap Slipper with neat cut-out work; lightweight soles and covered heels. These come in patent leather and black kid. Sizes 3 to 8 in A to D widths.

The Margot— A three-strap Cut-Out, specially designed for those who prefer the utmost in support, comfort and long wear. Has Cuban leather heel with rubber lift. Patent leather and black kid in sizes 3 to 10 in B, C and D widths.

The Pearl— A two-strap Pump with neat cut-out over instep, has leather Cuban heel with rubber top-lift. May be had in patent leather or black kid. Sizes 3 to 10 in A to D widths.

The Oxford— These are made of fine black kid, have Cuban leather heel with rubber top-lift. Come in sizes 3 to 10 in B, C and D widths. This is an Oxford with style and sure to give comfort.

(Downstairs Store.)

All American Girl Arch-Support Shoes Are Made of Robert H. Foederer Vici Kid, Skinner's Black Shoe Satin and Fine Patent Coltskin

YOU CAN'T BE HAPPY UNLESS YOUR FEET ARE HAPPY



Buy Shoes That Feel GOOD

Pay Less and Get More Style

Shoes that feel as good at 8 P. M. as they did at 8 A. M.—Shoes that will feel as good next June as they did last January.

Where most shoes leave off Cantilevers start on. Why? Because Cantilevers are made to conform to the natural lines of the natural foot.

Don't think for a moment that because of this Cantilevers aren't stylish. That charming, well-dressed woman who was having such a wonderful time at the last dance you attended—ten to one she was wearing Cantilevers!

Why don't you wear them, too? Stop suffering! Look smarter! Feel happier! Make your selection with the aid of our fitting experts. $8.50 to $15.



A neat one-strap slipper. White fabric, tan, black calf and gray kid. Unusual value at

$10 to $14

Cantilever Shoe Shops

516 Arcade Bldg.

Fifth Floor Eighth and Olive

POST-DISPATCH WANTS quickly RESTORE LOST ARTICLES of real or sentimental value.

Parties and Entertainments

Lindenwood students of Missouri, who constitute the largest number at this college from any state, gave their annual party in Butler gymnasium Friday night, with Miss Helen Lee Maupin of Moberly, president of the Missouri Club, presiding, with Dr. and Mrs. John L. Roemer on the Reception Committee, assisted by the other club officers, Miss Mary Olive Crawley, Miss Margaret Knoop and Miss Betty Lou Stone. The gymnasium was made into a Japanese garden, in which refreshments were served by girls in costume. There were Japanese dancers and a Japanese lullaby was sung by Miss Sharlin Brewster. Those dancing, who appeared in Mandarin attire, were Miss Barbara Fito of St. Louis, Miss Louise McCurdy, Miss Lucy Shelby, Miss Lucille Ward, Miss Hester Hayes, Mrs Mayetta Bever, Miss Eugenia Owen and Miss Katherine Perry.

Mrs. C. Spencer Meredith will entertain 15 guests at a concert to be given tomorrow evening by Jacques Jolas, French pianist, at the Sheldon Memorial, followed by a buffet supper in her apartment in the Argonne. The guests will be Mr. and Mrs. Reynolds Craig Frampton, Mr. and Mrs. Le Roy Bush, Dr. and Mrs. James Ross Clemens, Mr. and Mrs. Benton H. Pollock, Mr. and Mrs. Byron Moser, Dr. and Mrs. Carroll Smith, Mr. and Mrs. Guido Pantaleoni and Mrs. Lon V. Stephens.

Mr. and Mrs. Charles Randall Porter of 6609 Enright, University City, gave a dance and buffet supper last evening for their daughter, Ethel Minerva. Among those present were: Miss Florence Convy, Miss Lorraine Hawk, Miss Dorothy Scudder, Miss Anite Grace Kolles, Miss Doris Tonn, Miss Evelyn Douglas, Miss Flora Bell Holmes, Miss Beatrice Meyers and Miss Hermatta Hussman and Messrs: John Wiley, Vincent Horace, Harold McDermott, Bill Ulrey, William Ulrey, Wilhorne Strauss, Jack Convy and Howard Kinman.

The regular Saturday dinner-dance was held last evening at the Riverview Club. A White Elephant party is being planned for Saturday evening, April 28.

The St. Louis Outing Club will give a "kid" party Saturday night, April 24, in the recital hall on the first floor of the Odeon building.

Father Daniel Lord, S. J., will give a lecture at the Maryville College of the Sacred Heart, April 26 at 3 o'clock. The subject will be "The Everlasting Man" by Gilbert Chesterton.

G. Lester Gruner of Hotel Chase entertained a group of young people at a theater party Friday evening, in honor of his young daughter, Miss Geraldine.

Mr. and Mrs. Samuel Schoenbun of 5179 Delmar boulevard celebrated their silver wedding anniversary in the Egyptian room of the Buckingham Hotel the evening of March 31. Mrs. Schoenbun was Miss Racie Cohen before her marriage.

ADVERTISEMENT

Mme. Blanche Arral, Opera Star, Finds In Java New Way To Reduce



Javanese Women

Grand Opera Star Reduces 34 Pounds in 4 Weeks Without Drugs, Diet or Exercise

The secret of the Javanese women's slender beauty is out at last. The method by which Madam Arral reduced so surprisingly has been used in Java for years.

It is simple and harmless, yet thoroughly scientific. No medicines, starvation diets, violent exercises—no Turkish baths, dangerous purging nor reducing garments.

This method, it is said, removes fat at the rate of about one pound a day and at the same time strengthens the body and benefits the general health.

"The results were astonishing," says Mme. Arral. "Just this pleasant simple native treatment took away my surplus flesh, restored my voice and my health. Today my mind is clear and buoyant, and I truly feel as though I had stepped from a hazy darkness into bright, glorious sunlight.

"I had previously tried, I believe, every method of flesh reductions known to medical science. I used drugs, starvation diets, purging, rolling, paddling, exercising, long walks, special garments, etc., but they did me more harm than good."

When Blanche Arral appeared in this country some time ago she was so stout that only her marvelous voice kept her from being actually amusing in such roles as Carmen and Juliet.

She has returned from abroad with a figure as beautiful as her voice. The transformation is amazing. She has reduced 34 pounds, lost a double chin and looks 15 years younger.

"I had gained flesh, oh, so rapidly," says Mme. Arral. "I was ashamed to appear on the stage. Fat made my health miserable and affected my voice. I was dull, heavy, stupid, unable to digest food or sleep.

"Finally while touring Australia my health broke down completey, my voice failed and I was obliged to take a long rest. I went for a vacation to the little island of Java, where, at the hands of a Javanese priest, I found a complete cure."

In response to a deluge of requests for information regarding this wonderful method, Mme. Arral has written a charming little book about her experience in Java, and how she got rid of excess fat by this method which can be practiced at home by anyone.

"For a short time a copy of this book will be sent free to anyone who desires to reduce. Send name and address to Blanche Arral, Suite 834-E., 35 E. Flagler St., Miami, Fla.

The New Nugents The Store for ALL the People

In St. Louis Largest Bargain Basement

Men's Union Suits New Spring weight garments in ecru and random shades of balbriggan; full cut, standard make, short sleeve and ankle length. Reg. $1.19 val.. 79c (Nugents—Bargain Basement.)

Player Rolls A large assortment of Word Rolls will be placed on sale for Monday only, at this low price ..... 15c (Nugents—Bargain Basement.)

Moth Bags Moth, air, dust, dampproof, 26x44x55; protect your clothes through the Summer; mail and phone orders filled ..... 3 for 97c (Nugents—Bargain Basement.)

Monday—Yard Goods Day in the Big Bargain Basement



SILKS! EXTRA—3000 Yards of $1.50 and $1.98 Quality Spring Silks —in printed sport satin, printed silk-mixed crepe, radium silks, mogare crepe, sport satins, tub silks and taffetas. 36 and 40 inches wide..... $1.00

$3.00 Flat Thread Crepe An extra heavy quality in all of the popular Spring, pastel and afternoon shades, also ivory and black. 40 inches wide..... $2.39

$2.98 Black Bengaline Extra fine heavy quality of silk and wool Bengaline for Spring coats. 40 inches wide $1.98

Georgette Crepe Excellent quality in all the new Spring shades. Ivory and black. 40 inches wide $1.49

Printed Crepe de Chine Beautiful new Spring color combinations in a large assortment of patterns. 40 inches wide $1.79

$1.69 Silk Radium In good quality in Spring shades of coral, powder blue, turquoise, maize, orchid, steel, chintz, pink, tan, navy, black 36 in. wide. $1.29

$2.50 Printed Georgette Crepe Excellent quality in popular patterns on Spring color backgrounds. 40 inches wide $1.69

$2.50 Crepe de Chine A good heavy quality in popular pastel and afternoon shades; also pink, ivory and black. 40-in. wide $1.95

54-In. Black Flat Thread Crepe — an extra heavy quality in perfect black $1.98

$4.95 54-In. Printed Border Crepe Extra quality Crepe in beautiful Spring colorings. An array of floral and designed patterns. Monday only $2.95

Cotton Goods!

50c Plain and Striped Broadcloth Vast assortment of dainty little patterns for children's apparel; also a wide range of wanted plain shades, 36 inches wide, 2 to 15 yard lengths 39c

New Printed Voiles 36 inches wide, beautiful patterns and colors suitable for children's and women's apparel; yard 29c

Plain Rayon Crepe Medium weight and a high luster finish. Every Spring shade, full 36 inches wide, 17 different shades 49c

Plain Rayon Alpaca Full 36-inch widths. This fabric is very serviceable with a high luster finish, 10 to 20 yard lengths 49c

79c White Broadcloth Imported English cotton Broadcloth, has high luster finish, 36 inches wide. Suitable for shirts, dresses, and many other purposes 42c

59c Woven Rayons 32 inches wide in pretty color combinations in checks and stripes, also plain shades. 10 to 20 yard lengths 35c

40-Inch Plain Voiles A fine sheer quality of mercerized cotton Voiles in a good assortment of wanted plain shades 35c

32-Inch Dress Gingham Pin checks, large checks, plaids and plain colors suitable for children's and women's apparel ..... 22c (Nugents—Bargain Basement.)

FREE—An Excella Pattern In Your Correct Size We wish to give you, absolutely free, a special demonstration Excella Printed Pattern for the dress shown here. Come to the pattern counter and receive this pattern free, with a Pictograf showing just how to make the dress. (Nugents—Bargain Basement.)

Just 200 **Girls' Coats and Dresses** While They Last **2 for $5** Polaire Coats and Silk Dresses specially priced for quick disposal Monday morning. Sizes 7 to 14 years. (Bargain Basement.)

Women's and Children's Low Shoes Women's sizes 2½ to 8; children's sizes 5½ to 2. Straps, oxfords and cutouas. Pumps in tan calf, brown calf, satins and patent leather.... $1.98 (Nugents—Bargain Basement.)

Trimmed Hats For immediate and late Spring wear; very unusual values Turban effects, small off-the-face; small, medium and large Hats. All wanted Spring colors and in desirable materials.... $1.95 (Nugents—Bargain Basement.)

New Spring Coats and Dresses

The Season's Greatest Values!

Our buyer scoured the markets of New York, Philadelphia and Chicago for these values. We want all St. Louis to come and convince themselves.



DRESSES We are going the limit when we offer you these Dresses at $4.85. These are new Dresses embodying new style features for Spring at a much-below-the-usual price. Included are 200 youthful slenderizing Dresses for larger women. $4.85

COATS Smart sport models, plaid and solid colors, basket weaves, polaires and velour. In all the shades of the season. Here is an opportunity to get the Coat you want for less than you would have to pay elsewhere. $7



Bargain Basement

SIZES FOR WOMEN, MISSES AND STOUTS

Please Shop Early

(Nugents—Bargain Basement.)

UNUSUAL OFFERINGS IN

Linens, Domestics and Stamped Goods

Pepperell 42-Inch Pillow Tubing Snow-white bleached genuine Pepperell Pillow Tubing, in mill remnants, from 2 to 10 yard lengths. While 1000 yards last, yard 24c

48-Inch Table Padding Made of good quality, covered with bleached muslin. Yard..... $1

Mercerized Table Damask 65c and 75c values; Table Damask in nice assortment of patterns from 2 to 10 yard lengths. Seconds. Yard 39c

54x90 Pepperell Sheets Labeled another brand because of light mill stains with wide 3-inch hem. Very special, each..... 89c

81x90 Bed Sheets Made of good quality snow-white sheeting with wide 3-inch hems; seamless, each..... 89c

36-In. Bleached Muslin Made of good quality snow-white cotton. Yard..... 12½c

Turkish Towels 35c value; made of good quality; large size, 20x40, in colored borders and all white —slight seconds..... 4 for $1

39-In. Unbleached Muslin Made of good quality, free from dark specks; will bleach out nicely. Yard..... 10c

Tea Towels 16c value; made of good quality toweling in blue checks; only, each..... 10c

Part-Linen Toweling 16 inches wide, in mill remnants from 2 to 10 yard lengths, with blue and red borders. Yard..... 10c

55c 81-Inch Pepperell Sheeting Genuine Pepperell Sheeting in mill remnants from 2 to 10 yard lengths. Yard..... 39c

$5 Rayon Bed Sets Good quality, well made, krinkled, in blue size 81x105; scalloped; each $3.95

Tremendous Sale of Stamped Goods Infants' Dresses .... Kiddies' Dresses .... Fudge Towels ..... Creepers ..... Tan Centers ..... Tan Scarfs ..... Buffet Sets ..... Linen Towels ..... Your Choice Each 29c

(Nugents—Bargain Basement.)



Bargain Basement

Housekeepers' Sale of

Rugs, Draperies and Bedding

$42.50 Axminster Rugs This group of beautiful Axminster Rugs are made of good durable wool yarns, shown in the latest designs and colorings. 9x12-ft. size; mill trials..... $31.95

$49.50 Wilton Velvet Rugs Excellent quality Wilton Velvet Rugs. Choice selections of beautiful designs and colorings. Mill trials; 9x12-ft. size..... $38.95

$35 Seamless Velvet Rug Closely-woven Velvet Rugs, in complete line of beautiful designs and colors; fringed ends; 9x12; mill trials $22.50

Felt-Base Squares Heavy enameled surface, Felt-Base Square; shown in beautiful patterns without border. 9x12-foot size $6.95

69c Felt-Base Floorcovering Heavy enameled surface Felt-Base Floorcovering. Sanitary and easily cleaned. Six feet wide; square yard 49c

$39.00 Axminster Rugs Heavy grade Axminster Rugs shown in choice selection of beautiful designs; 9x12-ft. size; mill trials $24.95

$3.95 Madras Curtains This type of Curtain is in much demand and made of excellent quality madras; assorted patterns and in all leading drapery colors; 36 inches wide; pair. $2.95

Drapery Cretonne Wonderful range of patterns and well blended color combinations, 36 inches wide; an all-around drapery fabric; yard 39c

$1.75 to $2.00 Inlaid Linoleum Genuine Inlaid Linoleum in block and tile patterns, 6 feet wide; slight seconds; square yard..... $1.49

$25.00 Day-Bed Outfit Well-made all-steel Day-Bed; opens to full size, with strong fabric link spring including large and well-tufted pad; covered with high-grade art ticking. Complete..... $16.95

Ruffle Scrim Curtains 900 pairs, bought for this special sale; splendid for the bath or bedroom; also very suitable for the sun parlor windows; full ruffle and tie-backs. pair..... 59c

Colored Ruffle Curtains Good quality checked marquisette, finished with colored ruffles of blue, rose, gold or white; pair..... 75c

$2.25 to $2.50 Lace Curtains One, two and three pair lots, in madras or filet weave; slightly soiled; used as samples; pair.... $1.95

Scalloped and Fringed Panel Curtains Extra-quality bungalow net; of Egyptian yarn; scalloped bottom and trimmed with 3-inch artificial silk fringe. Ecru tint; each $1.69

$15 3-Piece Bed Outfit A sturdy Bed with 2-inch, round continuous posts, with 1-inch filler made of metal; in brown enameled finish. Strong link springs included $10.95

$10.00 All-Metal Bed Heavy, well-built Bed, of metal, in brown andoxidized white enamel, with 2-inch continuous posts and 1-inch filler..... $6.95

$15.00 Cane-Panel Bed Another good pattern in brown enameled cane inset, joined with 2-inch continuous post. Very special $9.95

$10.00 Felt and Cotton Mattress A special group of 40-lb. Mattresses, well tufted; made of white cotton and have beautiful art ticklings $6.95

$12.50 All Layer Felt Mattress Fine rolled-edged Mattress well filled with pure white layer felt; full 50 pounds. Can be had in any size. Covered with fine art ticking..... $9.95

(Nugents—Bargain Basement.)

The New Nugents The Store for ALL the

Advance Summer

DRE



This Dress

A dainty French blue georgette with a smart tie neck — Full circular skirt and deep cuffs, cream laced and rosebud trimming.

$25

Sale of



Lovely Wash

60c Plain Rayon A Yard, 49c 36-inch Rayon in plain colors; a very rich silk luster; all wanted plain shades.

98c Colored Dress Linen A Yard, 49c 36-inch Dress Linen in plain colors and white; make lovely wash frocks.

69c Sun Glow C 36-inch Rayon Crepe in 15 wanted pla Has a beautiful luster. Makes lovel yard

59c

Sale

Seco

Floo

Nov

...ain Basement

...5c ...ent.)

Moth Bags
Moth, air, dust, dampproof, 26x4x85; protect your clothes through the Summer; mail and phone orders filled ..... 3 for 97c
(Nugents—Bargain Basement.)

...gain Basement

...oods!

50c Plain and Striped Broadcloth
Vast assortment of dainty little patterns for children's ...nge of wanted plain shades, 36 ..... 39c

...rinted Voiles
...ful patterns and colors suitable for apparel; yard 29c

...epe ...igh luster 49c

59c Woven Rayons
32 inches wide in pretty color combinations in checks and stripes, also plain shades. 10 to 20 yard lengths 35c

...aca ...s fabric is 49c

40-Inch Plain Voiles
A fine sheer quality of mercerized cotton Voiles in a good assortment of wanted plain shades 35c

...cloth ...n Broad- ...finish, 36 42c

32-Inch Dress Gingham
Pin checks, large checks, plaids and plain colors suitable for children's and women's apparel 22c
(Nugents—Bargain Basement.)



Trimmed Hats
For immediate and late Spring wear; very unusual values
Turban effects, small off-the-face; small, medium and large Hats. All wanted Spring colors and in desirable materials.... $1.95
(Nugents—Bargain Basement.)

...OFFERINGS IN ...s and Stamped Goods

48-Inch Table Padding
Made of good quality, covered with bleached muslin. Yard..... $1

...leached Muslin ...good quality snow- ...on. 12½c

Tea Towels
16c value; made of good quality toweling in blue checks; only, each..... 10c

...kish Towels ...ue; made of good ...arge size, 20x40, in ...orders and all white ..... 4 for $1

Part-Linen Toweling
16 inches wide, in mill remnants from 2 to 10 yard lengths, with blue and red borders. Yard..... 10c

...Unbleached Muslin ...good quality, free ...specks; will bleach 10c

55c 81-Inch Pepperell Sheeting
Genuine Pepperell Sheeting in mill remnants from 2 to 10 yard lengths. Yard..... 39c

...ndous Sale of Stamped Goods
...ses ....ses ....

The New Nugents

The Store for ALL the People

Buy on The Morris Plan

25 to 50 Weeks to Pay

The most practical and most dignified way to pay for your merchandise while using it.

Pictures for the Home

Special Selling of Beautiful New Pictures for Every Room



"The Fisherman," $2.89

(Nugents—Fourth Floor.)

12x16 Octagon Pictures

Attractively framed, high-grade prints. Desirable for living or other rooms. Regular $5 values.

"The Fisherman"
"Home of the Herons"
"Blue Boy," "Hope"
"Harp of the Winds," Etc.

$2.89

Extra 5x7 Pictures

Very special sale; attractive scenes; well-fitted frames with glass; 45c value... 29c

Extra 7x9 Pictures

Framed with high-grade moulding; fitted with clear glass; good subjects..... 49c

(Nugents—Fourth Floor.)

Spring Sale Wall Paper

We Have the Largest Stock of Wall Paper in the Latest Effects, at the Lowest Prices. Come in and See Our Display



30-Inch Duplex Oatmeal Papers

The best quality in sunfast colors. All the wanted shades with beautiful cut-out borders, perfectly matched.

Room Lots Complete—
9 rolls Sidewall .....
18 yards Border.....
6 rolls Ceiling.....
2 pounds Paste.....
$2.39

Bedroom Papers
Many new cretonne, floral, chintz and indistinct color effects; a roll..... 17c

Embossed Papers
New patterns in nice colors for the living room, hall and dining room; a roll..... 29c

Three Special Groups

3c *Roll* 7c *Roll* 12½c *Roll*

Choice for any room in the home can easily be made from these high-grade Papers. These are sold only with matching borders at these special prices.

New Wall Paper 50c to $2 Roll

All that is new in Papers of the better grades is to be found in this complete collection.

Expert Paper Hangers Furnished

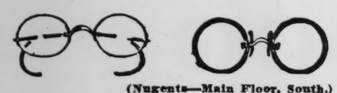
(Nugents—Third Floor, South.)

Optical Special!



Choice of Three Styles $3.65

Complete with deep curve spherical lenses and examination of your eyes.



(Nugents—Main Floor, South.)

Rose Bushes



3-Year-Old Hardy Plants

Choice, Each

25c

True to Name and Color

Ulrich Brunner Magna Charta Columbia
Gen. Washington American Beauty
Dorothy Perkins (pink) Crimson Rambler
Climbing American Beauty
Frau Karl Druschki Aviator Bleriot
Dorothy Perkins (white) Butterfly

(Nugents—Fourth Floor, South.)

Two-Day Sale Electric

Sewing Machines

Buy on Club Plan. No Interest Charged



A Convenience Every Woman Should Have

Regular $65 Value

$37.85

Third Floor, South

WILSON PORTABLE

The ideal Machine for the small home or apartment, where space is limited, as it can be carried from room to porch or any convenient place. Has all the features of the large Machines, including full-size head, attachments and foot control.

15-Year Guarantee and Instructions in Your Home at No Additional Cost

Club Notices and Meetings

The Music Appreciation Class of the Wednesday Club, Mrs. J. Forbes Johnson, chairman, will hear Ernest C. Krohn Jr. speak on "Missouri Composers, at 10:30 a. m. Wednesday. Mr. Krohn at the request of the Missouri Historical Society in 1921 wrote the book entitled "A Century of Missouri Music." In recognition of this work he has been associated with the musical department of the Congressional Library and is now editing the original manuscript of four piano sonatas, discovered in the Congressional Library, composed by Prof. Reinagle, celebrated in Philadelphia in 1786, and at one time instructor in music in the family of George Washington. To illustrate the work of Missouri's composers the following program will be presented by St. Louis artists:

Talk—"Contemporary Missouri Composers" ....Ernst C. Krohn
Musical Illustrations—
1. Trio for two violins and piano—
Suite Antique .....Albert Stoessel
Bouree.
Sarabande.
Riquadon.
Aria.
Gique.
Mrs. Rosalind Elsner Anschuetz, Mrs. Margerita Donati Burgin, Mrs. Carl G. Hinrichs.
2. Piano—
Tone Poem, Op. 8, No. 2..... Samuel Bollinger
Nocturne, Op. 4, No. 2..... Samuel Bollinger
Impromptu, Op. 4, No. 3..... Samuel Bollinger
Miss Lucille Cook.
3. Voice—
The Question .....
....Counte Vadime Netchvoldoff
To a Hill Top.....
.....Edward Hardy Gleason
May Night..Dorothy Gaynor Blake
Eva Korb Gleason.
Edward Hardy Gleason at the piano
4. Piano—
Valse Serenade....Ernest C. Krohn
On Black Eagle Bluff.....
.....Carl Wilhelm Kern
Valse d'Amour.....Ernest C. Krohn
Ernest C. Krohn.
5. Voice—
Syrian Lullaby.....Gerald Tyler
Pierrot.....Jessie L. Gaynor
Rondel .....Jessie L. Gaynor
Mrs. Karl Howard.
Edward Hardy Gleason at the piano

Mrs. Frank W. Schaberg is in charge of the program.

The Poetics Section at 1:30 p. m. under the leadership of Mrs. Elma H. Benton will present Mrs. Georgia Webster who will read "Two Lives," a poem recently written by William Elery Leonard. Original verse will be read by Miss Mabel Evans and Mrs. Bessie Bown Ricker. Mrs. Samuel P. Goddard is chairman of the section.

The annual meeting and election of officers of the Friday Club was held on April 9, at the home of Mrs. H. P. Finigan, 6957 Columbia avenue. The officers elected were: President, Mrs. E. W. Dolch; vice president, Mrs. L. M. Ottofy; recording secretary, Mrs. Howard O. McCord; corresponding secretary, Mrs. Lillie Wilcox; treasurer, Mrs. W. H. Wright; directors, Mrs. Wilson A. Taylor and Mrs. Scott E. Parsons; chairman of programs, Mrs. Donald McFayden; chairman of the federated committees are: American Citizenship, Mrs. Morgan K. Deale; Fine Arts, Mrs. Lillie Wilcox, Mrs. Maud C. Younglove, Mrs. Scott E. Parsons; Applied Education, Mrs. H. A. Dailey; Legislation, Mrs. Wilson A. Taylor; Press and Publicity, Mrs. James H. McCabe; Public Welfare, Mrs. W. P. Erhart; Conservation, Miss Hazel Howe; Chamber of Commerce, Mrs. Joseph W. Jamison; American Homes, Mrs. William H. Allen; International Relations, Mrs. Alphonse Howe.

Following the election an interesting paper, "Women's Clubs of Pittsburg," written by Mrs. D. W. Haydock, a former president of the Friday Club, now living in Pittsburg, was read by Mrs. James H. McCabe. Mrs. L. M. Ottofy was hostess to the club when the members were entertained at the Art Museum, Friday afternoon, April 16. Miss Mary Powell gave an instructive talk on the paintings exhibited in the Museum.

Mrs. Allen Hall of 5182 Raymond avenue will entertain the Mnemosyne Club, Friday. Mrs. Hall will take her guests on a motor trip to Okawville, Ill., where she will be hostess to a luncheon at the hotel. Mrs. William Blume, president of the club, will have charge of the program which will follow luncheon. Roll call will be answered by current events. Mrs. W. S. McIntosh will review Barrington's "Divine Lady," and Mrs. C. W. Hopper will read a paper on the Social, Industrial and Religious Conditions of Bolivia.

St. Joseph's Alumnae Club gave a luncheon at the Branscome Hotel, 5370 Pershing avenue, yesterday at 1 p. m. Miss Stella R. Gillick and Miss A. Paulette were the hostesses.

The Cathedral Mothers' Club held its regular monthly card party in the clubrooms, Friday afternoon at 2 o'clock. Mrs. C. F. Huber acted as hostess.

St. Rose's Mothers' Club will meet Thursday afternoon at 2 o'clock, in St. Rose's School Hall, Goodfellow and Etzel avenues. Dr. Kate Spain will lecture on "Cancer, and How to Detect It in Its Earliest Stages."

The Iota Delphians will meet Thursday. Greek comedy will be studied, led by Mrs. F. E. Williams. Mrs. E. A. Garland, graduate of the Morse School of Expression, will give a reading. This will be the third lesson given over to the study of the drama. Miss Johnson of the Sargent School of New York and Mrs. Hoffman of the Perry School gave readings at former meetings.

The Apollo Club assisted by Miss Lillian Gustafson, soprano of New York, will give its third private concert of the season at the Odeon Tuesday evening, April 27, at 8:30 o'clock.

The Women's Auxiliary of the Missouri State Medical Association will hold its second annual meeting in St. Louis May 18 to 20 in conjunction with the annual meeting of the Missouri State Medical Association. The women's headquarters will be at the Coronado Hotel.

There will be a two days' program with authoritative speakers on matters of health. Wednesday morning, May 17, the State Board of Health will present an educational program which will be open to the public. Among the social features are a luncheon and drive on Tuesday, April 18, at which the visiting women will be the guests of the Women's Auxiliary of the St. Louis Medical Society.

The Women's Auxiliary of the Missouri State Medical Association was organized at Springfield two

Continued on Next Page.

Try it!

won't peel won't discolor

A New **HYGLO** *Liquid Nail Polish*

Water does not dim the fashionable shell-pink lustre of this new HYGLO. Time does not discolor it—and it will not peel. Add this touch of beauty to your nails today. Handy Purse Size bottle mailed if you send 10c to HYGLO, 117 West 24th St., New York, N. Y.

35¢ *Regular Size*

AT DRUG and DEP'T STORES

Sale at 9 O'Clock Monday

Jackson's

513-515 WASHINGTON AVENUE

See Our Window Display

1000 HIGH-TYPE QUALITY COATS

A sale that is NOTHING SHORT OF SENSATIONAL. The weather in March was so unseasonable that manufacturers were loaded to the ceiling with immense surplus stocks, which they sold to us at our own cash price —regular $25.00 to $35.00 Coats Monday at—

Over 500 New Spring Styles

Almost as many styles as Coats—New puff balloon sleeves, flares, tailor-mades and Summer fur-edge trimmings; also 300 satin Coats, silk failles, fur-trimmed, puffed sleeves, etc. All go in this sale at.....

$15

The Season's Best Fabrics

The richest materials: Lorcheens, Poiretsheens, twills, tweeds, etc.—Rich high shades and black. The biggest assortment in the city from which to choose—and $25 to $35 Coats at $15. Don't miss this sale.

Misses' Sizes! Regular Sizes! Extra Sizes!



Styles at $15.00 Styles at $15.00 Styles at $15.00 Styles at $15.00

Stewart's

415 N. SIXTH STREET

Breaking All Records MIRACLE SALE DRESSES

A Value Event That Will Be the Talk of St. Louis—Come Early

Dresses for Every Occasion They Are Wonderful

600 Lovely Frocks

Dresses That Formerly Sold for $35— Now Only $9.90

Sizes for Misses, Women and Large Women



Dresses in This Sale Formerly Sold for as High as $35—Now $9.90

Special Purchase Together With Our Entire Stock at Less Than Cost of Materials

We will present for the first time Monday this collection of Frocks of outstanding distinction and beauty. The materials are Georgette, taffeta and flat crepe, satins and Cantons, a large variety of prints, in flaring or straightline models, the Page Boy and Eton silhouettes, with new sleeves, new necklines, etc. Every new shade.

Remember, these are all higher-priced Dresses—priced especially for one day only, $9.90.

STEWART'S, 415 N. 6TH ST.

GARLAND'S

INCORPORATED

St. Louis' Largest Women's Specialty Shop



Monday—Just 100

Hats

Midseason Modes Worth Up to Double .....

$8

A NOTEWORTHY sale of a limited number of very latest whims in smart Headwear. Lovely viscas, Bangkoks, soft belting ribbons, large Swiss hats, black satins and other new fabrics. The leading shapes all head sizes.

Fourth Floor—Broadway.

THOMAS W. GARLAND, Inc., 409 Broadway, 4

ONCE A Y

Starts Monday Promptly at Nine

The Greatest H

2580 PA

Perfec



No Phone or Mail Orders, Please

THOMAS W. GARL

...son's
...NGTON AVENUE

See Our Window Display

...GH-TYPE ...Y COATS

...NG SHORT OF SENSA-...er in March was so unsea-...urers were loaded to the ...e surplus stocks, which ...our own cash price ...0 to $35.00 Coats ...day at—

...5

The Season's Best Fabrics

The richest materials: Lorcheens, Poiret-sheens, twills, tweeds, etc.—Rich high shades and black. The biggest assortment in the city from which to choose—and $25 to $35 Coats at $15. Don't miss this sale.

...ar Sizes! Extra Sizes!



Styles at $15.00 Styles at $15.00



Dresses in This Sale Formerly Sold for as High as $35—Now $9.90

Dresses in This Sale Formerly Sold for as High as $35, Now $9.90

There will be a tea in Schuyler Memorial House, 1210 Locust Street, Wednesday afternoon, for social workers of the city and county, following the monthly service in Christ Church Cathedral at 5:10 p. m. The speaker at the service will be the Rev. Dr. Ivan Lee Holt of St. John's Methodist Church. Men and women affiliated with community, philanthropic and welfare agencies are invited.

GARLAND'S
INCORPORATED
St. Louis' Largest Women's Specialty Shop



Monday—Just 100

Hats

$8

Midseason Modes Worth Up to Double .....

A NOTEWORTHY sale of a limited number of fashions' very latest whims in smart Headwear. Lovely crocheted viscas, Bangkoks, soft belting ribbons, large Swiss hairs, lustrous black satins and other new fabrics. The leading shades and all head sizes.

Fourth Floor—Broadway.

THOMAS W. GARLAND, Inc., 409 Broadway, 410 Sixth St.

Club Notices and Meetings

Continued from Preceding Page.

years ago. Its first meeting was held last May in Kansas City. As the auxiliary has been very active throughout the state, a large attendance is expected here next month.

The St. Louis Chapter, Daughters of the American Revolution, presented an American flag to Washington University at a general assembly held in Graham Memorial Chapel Tuesday. The flag was given in commemmoration of the one hundred and eighty-third birthday anniversary of Thomas Jefferson. Mrs. Howard Bailey, regent of the chapter, made the presentation speech and Chancellor Herbert S. Hadley, the speech of acceptance. Wendell J. Phillips of the law class of '27 and formerly first lieutenant in the 124th Field Artillery, expressed the appreciation of the student body. Roland G. Usher, Ph. D., professor of history at the university, spoke on "Thomas Jefferson." Mrs. Ben Graham, who gave Graham Memorial Chapel to Washington University, was an early member of the St. Louis chapter.

The annual meeting and election of officers of the Missouri Society Auxiliary No. 1 of the Colonial Daughters of the Seventeenth Century was held Tuesday, April 6, at the Wednesday Club, with the president, Miss Antoinette Taylor, presiding. The officers elected were two council members, Mrs. Robert Cornell and Mrs. Cabell Gray. Six members were elected on the Membership Committee. Mrs. Ray Burns was made chairman. The next meeting will be held in May at the home of Miss Taylor, on Hanley road. She will be assisted by Mrs. Louis Kupferle. If weather permits, this will be a garden meeting.

Chapter E. B. of P. E. O., Webster Groves, was entertained at luncheon Friday, April 9, by Mrs. H. G. Squires at the Jester tea rooms. A business meeting and program followed at the home of Mrs. Squires on Lake avenue. Lawrence Stallings' "What Price Glory" was reviewed by Mrs. F. S. Yenawine.

The history and literature section of the Monday Club of Webster Groves held its last meeting of the year last Monday morning at the home of its study leader, Mrs. W. W. Keysor, in Kirkwood.

The section was called to order by the chairman, Mrs. E. H. Elkhoff. Greetings were received by wire from Miss M. C. Ellis of New York, a sister of Mrs. Keysor. The class had the annual examination upo nthe year's work on the poetry of Matthew Arnold. Upon completion of the examination, Mrs. Keysor presented to each member of the section leather-bound booklets of England's choicest literature. At the conclusion of the meeting luncheon was served.

The education and current topics section closed the years' work with a program on "Government of Our Country" last Monday afternoon. Mrs. E. W. Rannells had charge, and, with the assistance of Mrs. James McCleave and Mrs. Walton Wright, papers were read on "Our Senate," "Prisons" and "Courts of Missouri." Miss Dorothy McClain rendered two piano selections. Mrs. James K. Stribling, president, installed the following officers of the section: Chairman, Mrs. John Nolan; vice chairman, Mrs. William Burnett, and secretary, Mrs. Elsor Heater.

The Monday Club will hold an open meeting Monday afternoon at the clubhouse at 2:30 o'clock, at which time the program will be in

Continued on Next Page.



Credenza Model Orthophonic Victrola $300

Are now here for immediate delivery on convenient terms.

Here you will find the largest stock of Orthophonic Victrolas and Victor Records in St. Louis. Come where you have great varieties from which to make your selection.

WURLITZER
1006 OLIVE
Open Evenings Until 9 O'Clock

Another Revelation in Values at

$5



Nurses' Special

WHITE Linen, Welt Sole and Covered Heel. Trim and Smart.

Elegance and Economy in Huette's HOSE

Style Book sent on request. Prompt Mail Order Service

Smarter Styles and Greater Selections

Huette's
WONDERFUL SHOES

716 Olive - 6118 Easton - 420 N. Sixth



Genuine Toric Kryptok Bifocal Lenses

$9.50

The best invisible double-vision lense made. They are ground to your order after a thorough examination of your eyes, or we will exactingly execute the prescription of your oculist.

Toric Deep-Curved Lenses for single vision, either distance or reading. Specially priced $4.50.

We offer an excellent assortment of Frames priced from $2.50 to $5.00.

Dependable Service Jaccard's *At Low Cost*

ONCE A YEAR...EVERY APRIL!

Starts Monday Promptly at Nine

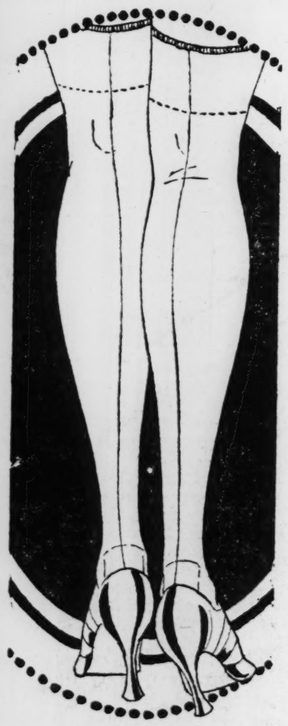
GARLAND'S
INCORPORATED
St. Louis' Largest Women's Specialty Shop

ALL SIZES 8½ to 10

The Greatest Hosiery Event in Our History

2580 PAIRS OF FULL-FASHIONED

Perfect Silk Hose



No Phone or Mail Orders, Please

144 Pairs $2.95 CHIFFONS..... *(All Silk)*

625 Pairs $1.95 CHIFFONS..... *Silk or Lisle Tops*

485 Pairs $1.65 CHIFFONS..... *Finest Lisle Tops*

495 Pairs $1.45 CHIFFONS..... *"Garland's 410," Lisle Tops*

396 Pairs $1.45 SERVICE SILKS. *"Garland's 409," Lisle Tops*

435 Pairs $1.39 SERVICE SILKS. *Lisle Top and Foot*

2580 Pairs—While They Last...

$1.18

Limit —Six Pairs to a Customer

ONCE a year we feature a collection of all lines of Silk Hosiery at the lowest possible price! This year we secured but 2580 pairs—just enough for one busy day. $1.18 is less than wholesale price in most instances. Now all St. Louis women (who can crowd in) can select their Spring and Summer needs in a remarkable one-day sale! These are values which cannot be repeated—come early and buy all you need.

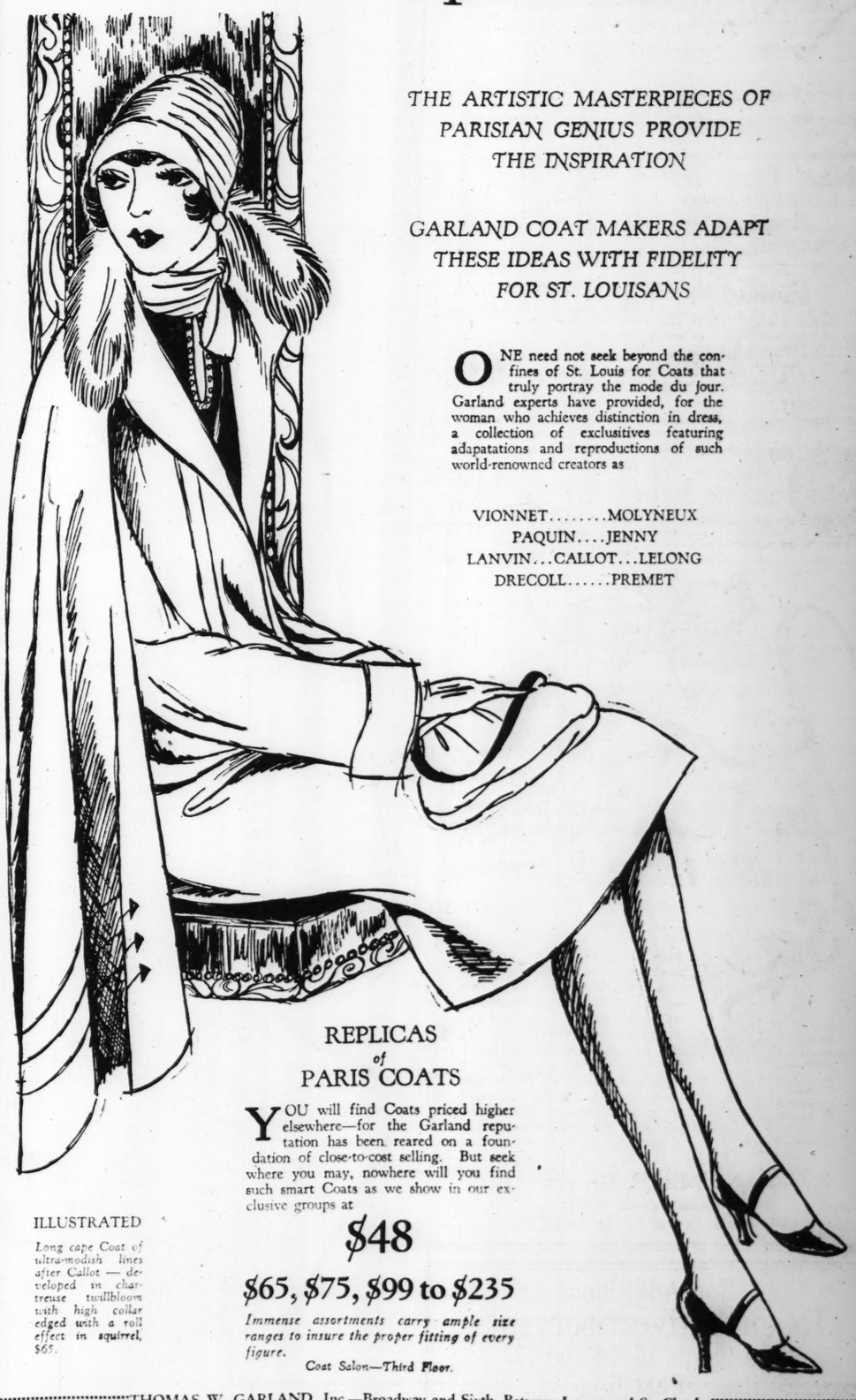
43 SHADES AND BLACK—EVERY POSSIBLE TINT!

Main Floor—Sixth St.

THOMAS W. GARLAND, Inc.—Broadway and Sixth, Between Locust and St. Charles

GARLAND'S
INCORPORATED
St. Louis' Largest Women's Specialty Shop

Ideas That Span the Sea



THE ARTISTIC MASTERPIECES OF PARISIAN GENIUS PROVIDE THE INSPIRATION

GARLAND COAT MAKERS ADAPT THESE IDEAS WITH FIDELITY FOR ST. LOUISANS

ONE need not seek beyond the confines of St. Louis for Coats that truly portray the mode du jour. Garland experts have provided, for the woman who achieves distinction in dress, a collection of exclusitives featuring adapatations and reproductions of such world-renowned creators as

VIONNET.....MOLYNEUX
PAQUIN....JENNY
LANVIN...CALLOT...LELONG
DRECOLL.....PREMET

ILLUSTRATED

Long cape Coat of ultra-modish lines after Callot — developed in chartreuse twillbloom with high collar edged with a roll effect in squirrel, $65.

REPLICAS of PARIS COATS

YOU will find Coats priced higher elsewhere—for the Garland reputation has been reared on a foundation of close-to-cost selling. But seek where you may, nowhere will you find such smart Coats as we show in our exclusive groups at

$48

$65, $75, $99 to $235

Immense assortments carry ample size ranges to insure the proper fitting of every figure.

Coat Salon—Third Floor.

THOMAS W. GARLAND, Inc.—Broadway and Sixth, Between Locust and St. Charles

Club Notices and Meetings

Continued from Preceding Page.

charge of the better homes group. A short sketch will be given by members of the group, as well as a musical program.

The St. Louis Lindenwood Club will hold a business and social meeting Tuesday afternoon, April 20, at 2:30 o'clock, in the Forest Park Hotel. The annual nomination of officers will be held, to be followed by election at the May luncheon meeting. Members will devote a part of the meeting to memories of Col. James Gay Butler, Lindenwood's most generous benefactor. A speaker from the Woman's Chamber of Commerce will give an address in behalf of the Better Business Bureau.

The monthly meeting of the St. Louis Circle, International Federation of Catholic Alumnae, I. F. C. A., will be held on Wednesday, April 21, 2 p. m., at the home of Mrs. A. Dames, 5355 Pershing avenue.

A board meeting of the Conference of Jewish Women's Organizations was held Friday, April 9. Matters of interest were discussed. A luncheon will be given Thursday, April 29, at the Old Folks' Home, to which all delegates and alternates have been invited. The annual meeting will be held at 2 p. m.

The St. Louis Young Women's Christian Association will be represented at the national biennial convention, to be held in Milwaukee, April 20 to 27, by the following delegates: Mrs. J. J. Fisher, Mrs. Thomas C. Craig, Mrs. Margaret H. Cabell, Mrs. H. H. Hardin, Mrs. Isabella V. James, Miss Emma E. Harding, Miss Alice Barwise, Miss Ona V. Holly, Mis Kathryn Franzel, Miss Bessie Jones, Miss Bertha Muehlenbrock and Miss Viola Kendall. Many women of international note are to participate in the programs to be presented.

The National Board of the American Association of University Women will hold its annual meeting here tomorrow, Tuesday and Wednesday, and will be entertained by the College Club at dinner at 7 p. m., Tuesday, at the club. Dr. Aurelia Henry D. Reinhardt, the national president, who also is president of Mills College in California, will speak. Other out-of-town guests will include Dr. Agnes E. Wells, dean of women, Indiana University; Miss Elizabeth B. Kirkbride, Philadelphia; Dr. Lois H. Meek and Miss Eleanor Boswell, Washington, D. C.; Miss Florence Angell, New York City, and Mrs. A. Ross Hill, Kansas City. Ten sectional directors, including Mrs. Roscoe F. Anderson, who represents the Southwestern central section, also will be in attendance.

Because of the large number of distinguished guests expected and limited accommodations of the club, it is important that members make their reservations without delay.

Club members will find the regular meeting Tuesday of special interest. Legislative programs of the American Association of University Women and the Missouri Legislation Committee will be discussed. Mrs. Walston Chubb will present the Child Labor Amendment, and Mrs. O. T. Johnson the Curtis-Reed Education Bill. Both of these bills are indorsed for active support by the American Association of University Women. Mrs. Evarts Graham will speak on the Community School Bill and Mrs. Elwood Street on the Infant Hygienic Act. The amendment to bring the Missouri Child Labor Law up to standard and the Merit System in Civil Service will be reported upon by Mrs. John Auer and Mrs. F. W. Leimkueller. Smoke abatement in its latest aspects will be discussed by Miss Lucille Hanna.

The Vocational Opportunities Committee of the College Club will give its last tea of the year for the seventh and eighth term girls of the St. Louis and Webster Groves High Schools, Mary Institute and Hosmer Hall, Thursday. Mrs. Roy V. Coffey will be assisted by Mrs. J. L. MacKay, Mrs. E. M. Reid, Mrs. Jacob Wallach, Miss Laura Solfronk, Miss Anne Evans, Miss Margaret Johnson and Miss Agnes Sturgis. Miss Helen Kincaid and Miss Elizabeth Harter will speak on "Lanscape Architecture and Interior Decorating."

Mrs. Harry W. Lyman will give a tea at her home Wednesday for the Elementary School Curriculum study group. Special papers will be read by Mrs. Ludde and Miss Cooper.

Mrs. Shirley Weber of Kirkwood entertained the Douglas Oliver Chapter, Daughters of the American Revolution, at luncheon Wednesday. Mrs. G. F. Graner is attending the National Congress of the Daughters of the American Revolution in Washington as a delegate from Douglas Oliver Chapter.

The St. Louis Story Tellers' League will meet at the Cabanne Library, Tuesday, at 8 p. m. Stories in picture and song will be the subject for the evening. The meeting will be in charge of Miss Ida Goelz. The League will have as guest artists, Mrs. Dorothy Gaynor Blake, Eugene Hahnel and James Hay, who will interpret song stories on the piano, violin and flute. Stories will be told by Miss Elizabeth Hall and Miss Idaree Hopkins.

The Tuesday Literary Club of Clayton met Tuesday at the home of Mrs. E. E. Morton, 203 North Meramec avenue. Officers elected are: Mrs. A. M. Allemang, president; Mrs. Victor W. Kern, first vice president; Mrs. Edgard Rapp, second vice president; Mrs. Alvin Baxter, recording secretary; Mrs. J. Hal Lynch, corresponding secretary, and Mrs. Harry Palmer, treasurer.

The Quest Club has changed its meeting this month to Friday, April 30, at 2:30 p. m. in the lecture room of the Kingshighway Presbyterian Church corner of Cabanne avenue and Kingshighway. It will close the 1925-26 season with a musical program. The artists will be Mrs. Anna Froman, mezzo-soprano, who is instructor in voice at Christian

Continued on Page 14.

Selling Agent for
LE MUR PERMANENT WAVING MACHINES
ILL-MO SUPPLY CO.
Barbers' and Hairdressers' Fixtures and Supply
708 N. 7th St. St. Louis, Mo.

PERFECT PERMANENT WAVE
We use the Le Mur system and find it very satisfactory. No kinks or frizz. Whole head..... $12
Hyde Park Beauty Shop
1102 Salisbury Phone Central 8902

Voigt's BRILLANTINE
(NON-ALCOHOLIC)
Gives life, gloss and softness to the hair. An excellent finishing touch to a permanent wave or marcel.
CONTAINS NO ALCOHOL, therefore will not straighten the hair nor dry the scalp.
Large 2-oz. bottle, 50c. At beauty shops, drug and department stores.

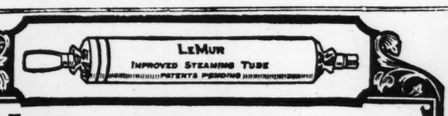


AMPICO
REPRODUCING PIANO

We offer for immediate delivery the Ampico electric player mechanism in the following new pianos:

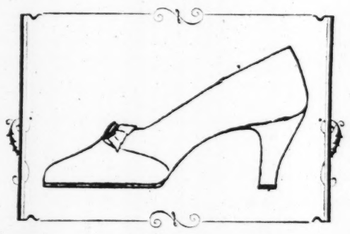
Haines Upright, $795
Marshall & Wendall Grand, $1475
Fischer Grand, $1575
Knabe Grands from $2120

CONROY'S
1100 OLIVE
CONROYS ALONE GIVE CONROY VALUE



NOW—Perfect Permanent Waves for hair of any texture —safe, sanitary, speedy, sure
The patented individual LeMur steaming tubes, "marked with the two black lines," make the difference. Insist on their use, always. At the best beauty shops.
NO KINKS — NO FRIZZES
Ask for LeMur Shampoo and Oil Dressing at leading beauty shops and toilet goods counters
LeMur PERMANENT WAVES

Kline's
606-08 Washington Av.—Thru to Sixth St.
SLIPPER SHOP



The Algy Pump
Perhaps you have often marveled at the smart manner in which certain women you know are booted. Merely wise choosing! A Slipper, for instance, such as the Algy Pump! As Parisian as the Bois. Made in gray, blonde or white kid. Small bow . . . gore front . . . new larger vamp . . . high Spanish heel . . . genuine hand-turned sole. Widths AAA to C.
$10

(Reg. U. S. Pat. Off.)
Kline's
606-08 Washington Av.—Thru to Sixth St.



Chic Coats for Spring
WE OFFER AN EXCELLENT GROUP AT
$35
The Spring Coat must stand the spotlight of the brilliant sunshine. That is why every detail is of such importance. We have assembled modes of unusual excellence of satin, twill, lorsheen and novelty fabrics. Paris-like styles severely tailored for sports wear or embroidered and furred for dress wear. Newest shades.
ANOTHER INTERESTING GROUP ALSO AT $19

Coats With Plaid Linings and Scarfs to Match
ONE OF MANY NEW MODES AT
$59.50
Extremely personable, these Coats! Every one appeals to a definite type—which indicates with what care we have selected them. The silks are satin, faille or taffeta. Also swagger modes tailored in twill, imported tweeds and novelties. Cape Coats, Scarf Coats, furred or embroidered Coats. Newest sleeves.
ALSO A VERY ATTRACTIVE GROUP AT $28



Kline's
606-08 Washington Av.—Thru to Sixth St.
We Announce for Monday
A Sacrifice Sale of Choice Silk Underwear
2500 Pieces at 1/3 Off!
We will place on sale Monday one of the choicest offerings of Lingerie we have ever seen. The selection comprises that portion of our stocks which are somewhat mussed from handling. Included are all the wearables of an intimate nature, fashioned in crepe de chine, radium, crepe satin. Many are trimmed with exquisite laces, others with medallions, ribbons, fine tuckings.
ALL COTTON UNDERGARMENTS AT ALL PRICES
PAJAMAS
GOWNS
CHEMISES
STEP-INS
BLOOMERS
STEP-IN SETS
PRINCESS SLIPS
PETTICOATS
CAPS & BANDEAUX
Tailored and Lace Trimmed
Newest Pastel Shades
All Sizes
KLINE'S—Main Floor.



Kline's
ORIGINAL PRICE TICKETS REMAIN!
Make the Deductions Yourself
ORIGINAL PRICES
SILKS
$2.29 to $29.75
COTTONS
59c to $2.95
1/3 OFF

Silk and Cloth Springtime Coats Truly Parisian
EACH IS A SUPERB REPRODUCTION
$95
Consider the one we picture, for instance. It is faced with hem to collar with exquisite Roumanian embroidery done on Turkey red linen. The silk is Crepe Mogul and the cape is done in the manner of Lelong's gored cape. No woman could wear this Coat without running an avalanche of "Oh's!" and "Ah's!" from admirers. Just one of many superb creations in silk or woolen cloths.
OTHER UNUSUAL COATS PRICED UPWARDS TO $150
KLINE'S—Third Floor.



Travel and Resorts

ANNUAL DERBY TRIP TO CHURCHILL DOWNS

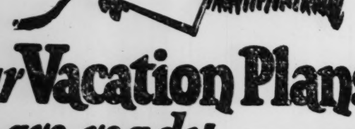


LOUISVILLE, KY.
7-DAY RIVER CRUISE $70 Round Trip
Meals and Berth en route and at Louisville
The New Big Steel Steamer CAPE GIRARDEAU
With the conveniences of a MODERN HOTEL. Leaves St. Louis May 11th 5 P. M. Stop-over two days. View race on Friday and Saturday, DERBY DAY.
For information write or phone
EAGLE PACKET CO., St. Louis, Mo.

$280 and up
UNIVERSITY TOURS TO EUROPE
66 DAY TOURS WITH COLLEGE CREDIT IF DESIRED $395
Address
SCHOOL OF FOREIGN TRAVEL INC.
(Home of N. Y. University Tours)
110 EAST 42nd ST. New York City
$1 to $5 DAYS

Travel and Resorts

Your Vacation Plans are ready
See



Europe
Alaska
Yellowstone
Grand Canyon
California
Canadian Rockies
St. Lawrence River
The East
Colonial Virginia.

An interesting book is just off the press—the Cosmopolitan Tours RED BOOK—which describes many delightful vacations you can take this Summer. No matter where you want to go—no matter what you want to see—this Red Book will tell you all about the trip, its cost, the time, the traveling facilities, hotel accommodations, etc. Before you decide definitely on where and how to go, call, telephone or write for this interesting book. Your copy is waiting. It is free.

F. E. LANDMEIER, General Agent,
The Cosmopolitan Tours Co.
105 North Fourth St., St. Louis, Mo.

For Additional Resort Advertisements See Pages 15, 16 and 17 Part 6

(Reg. U. S. Pat. Off.)

Kline's

8 Washington Av.—Thru to Sixth St.

Chic Coats for Spring

WE OFFER AN EXCELLENT GROUP AT

$35

The Spring Coat must stand the spotlight of the brilliant sunshine. That is why every detail is of such importance. We have assembled modes of unusual excellence of satin, twill, lorsheen and novelty fabrics. Paris-like styles severely tailored for sports wear or embroidered and furred for dress wear. Newest shades.

ANOTHER INTERESTING GROUP ALSO AT $19

Coats With Plaid Linings and Scarfs to Match

ONE OF MANY NEW MODES AT

$59.50



Extremely personable, these oats! Every one appeals to a efinite type—which indicates ith what care we have selected m. The silks are satin, faille taffeta. Also swagger modes ilored in twill, imported eeds and novelties. Cape oats, Scarf Coats, furred or broidered Coats. Newest eeves.

ALSO A VERY ATTRACTIVE GROUP AT $28

lk and Cloth ingtime Coats uly Parisian

EACH IS A SUPERB REPRODUCTION

$95

Consider the one we picture, for instance. It is faced with hem to collar with exquisite Roumanian embroidery done on Turkey red linen. The silk is Crepe Mogul and the cape is done in the manner of Lelong's gored cape. No woman could wear this Coat without running an avalanche of "Oh's!" and "Ah's!" from admirers. Just one of many superb creations in silk or woolen cloths.

OTHER UNUSUAL COATS PRICED UPWARDS TO $150

KLINE'S—Third Floor.

Play More Music



The creative genius which gave the world the

Player-Piano

has brought more happiness to American homes than any other achievement of the age

TRULY this is the day of wonders! There appears to be everything conceivable for convenience and comfort.

But for that uplifting of the spirit and that marvelous joy in the heart engendered by music, the Player-Piano stands alone in the contemporary progress of refinement as all powerful, all persuasive.

Stop to think! Anyone untrained, even uninformed, in the technique of Piano playing may sit down to a Player-Piano and play any of the more than five thousand musical compositions to be had on Player-Piano Rolls.

Included in this extraordinary repertory is every piece of music of real worth ever composed—

Classical Operatic Sacred
Heart Songs Nursery Tunes
Dances
Popular Songs Marches
Ballads Patriotic
Symphonies Overtures

In such manner has the Player-Piano blessed wellnigh countless homes with the glory of music.

The Player-Piano may be hand played, just as is the Piano. The action and tone are identical. The player feature in no wise interferes with the value of playing by hand. It is the addition to the Piano which enables anyone to play any piece with accuracy and expression.



THE PLAYER-PIANO
Ready for Playing by Anybody at Any Time

If you have a Piano silent because there is no longer anybody to play it for you, buy a Player-Piano. An equitable allowance will be made for your present instrument as part payment

If you have no Piano, buy a Player-Piano and thus let every member of your family enjoy the full pleasure and happiness of music played by you in your home.

Buy a Player-Piano

Go to any established Piano Store and you will find a Player-Piano of standard make to suit your requirements. If you have a Piano or Phonograph you would like to trade in, it will be fairly appraised

Play More Music

YOUR BANKER WARNS YOU AGAINST THIS

When you ask your banker about an investment, promising fabulous returns, he warns you against it. Experience teaches that, generally speaking, an investment which promises returns over 6% is speculative, and to be avoided by the man or woman of moderate means.

Likewise in purchasing Glasses purporting to be worth $5, $7.50 or $10 and offered for $1—there is too great a risk as to their quality, as well as to the competency of the person testing your eyes—you simply can't afford to gamble with your eyes, which unlike money, can never be replaced.



DR. F. J. GUILBAULT

I have been practicing my profession in St. Louis for over 20 years and have always sold reliable Glasses at the lowest possible prices consistent with the highest degree of professional skill.

SPECIALS MONDAY AND TUESDAY

Complete pair of Glasses for distance or reading.. $3.75 Bifocal Lenses and frame $5.00

PRICES INCLUDE EXAMINATION

F. J. Guilbault Optical Co., 423 N. Broadway

(Between Locust and St. Charles)

No Wicks Nor Wick Substitutes

RED ★ STAR Detroit Vapor OIL STOVE

Burners Made of Cast Iron, Never Wear Out

Burns coal oil or gasoline without wicks. Perfect blue flame—like gas. Anything that can be done on a gas stove can be done on a "Red Star" Oil Stove.

Made in three styles—five sizes. Wonderful for country or suburban homes. Cheaper than gas stoves. Adds beauty to a kitchen.



Write or phone for illustrated booklet or call at our store and see Stove in operation.

Rahmoeller-Flint

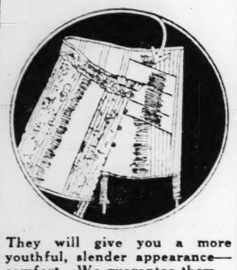
HOUSE FURNISHING CO.

WELLSTON'S PRIDE STORE

5977-79-81 EASTON AVENUE

Have You Seen the New Wrap-Arounds at Lane Bryant's at

$7.95 Value **$4.95** Main Floor



They will give you a more youthful, slender appearance—comfort. We guarantee them.

Model pictured comes in sizes 26 to 40. Made of one-piece silk, pink brocade and knitted elastic. Special this week at $4.95.

Lane Bryant

Sixth & Locust Sts.

Lane Bryant

Sixth and Locust Sts., St. Louis

Specializes in *Slenderizing* Apparel of Distinction

Stout and Regular Sizes 36 to 56

Annual April Sales

Begin Monday on Our Second Floor



The purpose of this sale is to broadcast the Lane Bryant message of style, quality and value of Lane Bryant apparel—to make friends and future patrons—the values are truly remarkable and worthy of your attention.



This Sale, Second Floor

A Most Exceptional Offering

Silk Dresses

Of Extra-Fine Quality—Very Newest Summer Styles

You Save $10 on Each Dress

$25

Stout Sizes Regular Sizes Little Women's Sizes

Beautiful Georgettes Polka Dot Silks Printed Crepes Georgettes Over Prints Taffetas

Every new style, color, material—values we are glad to offer—Dresses that will make you look youthful and slender

275 Spring and Summer Coats

$35

These are "Better Kind" Coats in every way, the newest styles—they are exceptionally smart and youthfully slenderizing — finest tweeds, twills, satins and sports mixtures, suitable for street, dress, motoring, etc.; rare bargain at $35.00.

Club Notices and Meetings

Continued from Page 12.

College, Columbia, Mo., and her daughter, Ellen; Jane Froman, soprano, and Franklin B. Launer, pianist. A social hour will be held at the close of the program.

The Musical Research Club met at the home of Miss Effie Less, 6310 Westminster place Tuesday.

Mrs. J. Hanley Caldwell read a paper on, "Spring and Music." A program of vocal and instrumental music followed.

The Peabody School Mothers' and Teachers' Circle will meet at the school, Eighteenth and Carroll streets at 2 p. m. Wednesday.

The study class of the Tercentenary Shakspeare Society will continue the study of "The Tempest" Tuesday at 2 p. m., in Vandervoort Music hall. Mrs. Donald MacDonald will interpret the concluding act of the play. At the previous meeting Rev. Ivan Lee Holt lectured on "Shakspeare and Race Prejudice." St. Louis College of Music presented ensemble music and Myra Lynch Stranahan gave readings.

The executive board met at 1 p. m., April 13. The officers and members of the board are: President, Mrs. Adeline Palmier Wagoner; vice presidents, Miss Jennie M. A. Jones and Mrs. A. H. Mattingly; recording secretary, Mrs. Valentine Vogel; corresponding secretary, Mrs. Alfred A. Meyer; treasurer, Mrs. T. H. Hoyt; auditor, Miss Rose Hesse; directors, Miss Elizabeth Morse, Mrs. A. G. Reynolds, Mrs. F. C. Schramm, Mrs. E. C. Steffen, Mrs. J. Leydon White, Miss Mary E. Crowley and Mrs. Martha Sontheimer.

The chairmen appointed by the president are, for extension work, Agnes Ruth Hoffinger; evening section, Mrs. O. S. Ledman; programs, Mrs. O. S. Ledman; press and publicity, Mrs. Edward T. Card; membership, Mrs. Frederick Rydstrom; hospitality, Mrs. Charles H. Hoyle, assisted by Mrs. Robert Walsh, Mrs. Donald MacDonald, Mrs. R. Craig Frampton, Mrs. A. G. Drefs, and Mrs. Alfred A. Meyer; literature, Mrs. J. C. Harrington; legislation, Mrs. John S. Thurman; art, Mrs. L. A. Bradbury, and music, Mrs. C. Spencer Meredith.

The representatives appointed to serve the Eighth District Missouri Federation of Women's Clubs committees are: International Relations, Mrs. Victor J. Miller; American Citizenship, Mrs. John D. Rippey; American Homes, Mrs. L. E. Ostrander; Public Welfare, Miss Mabel Weator; Women's Chamber of Commerce, Mrs. E. M. Jackson.

The annual luncheon will be given on Friday at the Coronado Hotel.

The Harmony Literary Club met last at the home of Mrs. Charles W. Parker, 6830 Waterman avenue. Following a 1 o'clock luncheon, the president, Mrs. C. Z. Davis, had charge of the program. "Humorous Quotations" were given in response to roll call. Continuing the study of French literature, Mrs. W. F. Storck read a paper on "Napoleon's Conquest," "Louis Philippi, the Citizen King," by Mrs. C. F. Sternberg, and "Alexander Dumas," by Mrs. Charles A. Forse, also were read. Committee reports were given by Mrs. Harry Bennett on "American Homes," "International Relations" by Mrs. A. F. Davis and Mrs. M. S. Keator on philanthropic work.

Mrs. Lester Cook will entertain the club at her home, 2144 Alice avenue, Friday.

The St. Elizabeth Alumnae Association, 2401 Arsenal street, is sponsoring a Golden Jubilee program for Sunday, April 25, at 8:15 p. m. Among professionals who will take part, Elsa Diemler, an alumnae member, will be of interest to former classmates. The faculty extends a hearty welcome to members and friends of S. E. A.

The Little Theater of Washington University will present "Mary the Third," a three-act comedy, at the Artists' Guild, Thursday and Friday.

The alumni of the Wientge School of Dramatic Expression held its April meeting Monday at the studios, 1170 North Kingshighway. Thirty-five members were present. The program consisted of a piano solo and a comedy monologue by Jean Du Pre, a love story by Miss Mabel Vaal Boeger, a Scotch love story by Theodore Steinbruegge and a vocal solo by Miss Cecil Hoerr. Mrs. Alice Jones Wintke gave an address, "Hamlet, in Civilian Clothes." The hostesses were Misses Marie Todd and Miss Florence Slatery. The next meeting will be held May 3.

Junior Hadassah will hold a regular meeting at 3 o'clock this afternoon at the West End and Page Center. Miss Rosa Leon of New York will speak of personal observations and impressions of her recent visit to Palestine. A musical program under the direction of Miss Esther Fodolsky will complete the program.

Les Petites Artistes will meet at the home of Mrs. Paul Friess, 15 South Taylor avenue tomorrow evening. Miss Mignon Rosenthal will present a dramatic interpretation of "Thais," after the romance of Anatole France with the operatic score of Massenet. Miss Marguerite Reid will play the accompaniment. Others assisting on the program will be Miss Dorothy Hopkins and Miss Norma Sante.

The St. Louis Chapter, Daughters of the American Revolution, will meet at Jefferson Memorial, Friday, April 30 at 2 p. m. The afternoon's program will consist of reports from the Continental Congress and music.

The Theta Rho Chi Sorority will give a bridge luncheon at the Gatesworth Hotel this afternoon for Miss Cecile Bishop. The sorority members who will attend the luncheon are: Miss Ruth Coppersmith, Miss Gertrude Cooper, Miss Ruth Brackman, Miss Ruth Laycob and Miss Birdie Newman. The guests will be Miss Mildred Plows, Miss Margaret Nudelman, Miss Ruth Siegel, Miss Lillian Kaplan, Miss Sarah Kasday and Miss Sylvia Goodman.

The Sorority Circle will meet at the home of Mrs. Martha Poetz, 7244 Henderson road, Glen Echo Park, Thursday at 2 p. m. Mrs. L. E. Melick will have charge of the program. The subject will be, "Russia." Mrs. Charles Rodehaver will review "The Melting Pot."

Women's Auxiliary No. 29, Typographical Union No. 8, will hold its regular monthly business meeting Tuesday afternoon at 2 o'clock at headquarters, 3745 West Pine boulevard. The tournament of the Typo Athletic Association to be held in St. Louis in August will be outlined. The completion of plans for Auxiliary Week at the Missouri theater, April 26 to 30, will be discussed.

The St. Louis Dante Study Club met with Mrs. Florence Meek of Hotel Chase, April 7. Mrs. William Watt Spear, president, presided. Members responded to roll call with quotations from "Purgatorio." The lesson was conducted by Mrs. Charles F. Richardson and was from James J. Walsh's book, the "Thirteenth, Greatest of the Centuries." Others taking part on the program were Mrs. Harry E. Wagoner, Mrs. E. T. Card, Mrs. Florence Meek, Mrs. J. E. Myers, Mrs. J. P. Maginn, Mrs. O. S. Ledman and Mrs. Valentine Vogel. Refreshments were served.

The M. A. E. McLure Chapter, United Daughters of Confederacy, met at the Forest Park Hotel. Mrs. J. D. Hurk, the president, presided. A report of the annual ball was given by Mrs. Otto Ferbinger, chairman of the Finance Committee. Mrs. T. M. Young, chairman for the Easter shower for the Confederate Home at Higginsville, reported the activities of her committee. Mrs. H. S. O'Bannon was hostess for the afternoon and was assisted by Mrs. Frank Galennie, Mrs. George Andrae, Mrs. J. G. Marston and Mrs. Irving L. Jones. The members of the chapter and their guests wore period costumes of 1860. Mrs. Stewart Kritzky of Nashville, Tenn., who is visiting her mother, Mrs. Irving Jones, was a guest.

A committee of church women from several congregations of different denominations in the West End is co-operating with a committee of men in efforts to bring a large attendance to Dr. William Robertson Farmer's Bible conference addresses at the Second Presbyterian Church, Taylor avenue and Westminster place. Among those assisting are Miss Margaret Shapleigh, Miss May Culbertsen, Mrs. M. D. Curran, Mrs. George F. Tittmann, Mrs. John B. Edwards, Mrs. Ryland Knight, Mrs. Eugene McCarthy, Mrs. Linn Culbertson, Mrs. Harry Hageman, Mrs. Ed H. Chase, Mrs. H. F. Kendall, Mrs. Tom Wagner, Mrs. R. Rigler, Mrs. Erskine Reed, Mrs. W. H. Sturr, Mrs. W. A. Hoffman, Mrs. George Percival, Mrs. B. Y. Alvis, Mrs. James Jackels, Mrs. Clifford Cornell, Mrs. A. J. Avery, Mrs. W. D. Dobson, Mrs. J. F. Herdliska. The Bible confgerence will be held at 4 and 8 p. m. from Monday to Friday, inclusive. Dr. Farmer comes from the Western Theological Seminary of Pittsburg, where he is professor of homiletics.

Dr. Kate Spain was the principal speaker at the monthly meeting of the Mothers' Club of St. Rose's Parish Thursday afternoon. Her subject was "Cancer." The delegates chosen for the Catholic Council convention were Mrs. C. B. Hester, Mrs. A. N. Hackenyos, Mrs. A. P. Rothermich and Mrs. William Kappelman. The alternates were Mrs. W. L. Chaulor, Mrs. Charles Le Compte, Mrs. W. Nereaux and Mrs. C. A. Nash.

The L. L. Club, Missouri Federation of Women's Clubs, met Friday, with Mrs. T. H. Ross, 5083 Minerva avenue. Following the luncheon a business meeting was conducted by the president, Mrs. F. J. Keiser. The following members were elected for the coming year: Mrs. R. N. Stour, president;

Continued on Next Page.

C. & H. SUGAR 10 lbs. 48c

With $1.00 Other Goods

French Blend Coffee; 3 lbs.	$1.35
Finest Guatemala, lb.	50c
Very Best Coffee, lb.	55c
$2 Stamps with 1-lb. Pure Dutch Cocoa	25c
Finest Russian Caravan Tea, lb.	80c
Orange Pekoe, lb.	80c
Peanut Butter made while you wait, lb.	25c
Cousins' Pie Fillers; makes 3 pies	25c
Britt's Powdered Ammonia; 2 pkgs.	15c
Nature's Complexion Toilet Soap; reg. 10c value; while lot lasts	5c
Canadian Blue Grass Seed—the kind that grows; pound	50c

Cousins TEA CO.

4 South Broadway

Why Carry It?

Order by Phone Satisfaction Guaranteed or Money Refunded

Phones: MAin 2552 MAin 2551

SONNENFELD'S BASEMENT

610 to 618 WASHINGTON AVE.

COMING SOON!

Our 2nd Birthday Celebration

Tremendous Preparations for This Our Greatest and Most Important Event of the Entire Year, Bring a Series of Spectacular Economy Events. Featured Are Savings the Like of Which, We Believe, Have NEVER Been Offered Before!

See Monday's Papers

A rousing saving opportunity will be announced for TUESDAY'S selling. Watch for it!

Prepare For a Real Surprise!

Tuesday's the day! Come and share in some truly extraordinary Savings! Remember, come early!

On Sale Monday 9 A.M. First Floor

Don't Miss This

Field's

6th and Washington

Come in and Open a Charge Account

Great April Sale of Silks

1250 Yards of

Extra Fine Quality Georgette Crepe

In Black, White and 46 Beautiful Colors

A Regular $2.50 Quality

$1.98 The Yard

2700 Yards of

$3.00 and $3.50 Quality Flat Crepe

In Black and White and All the New Spring Colors for Street, Afternoon and Evening Wear

$2.29 The Yard

THE Sunday Post-Dispatch has the only color roto magazine in St. Louis.

ST. LOUIS POST-D

Arch-Fitter Sho

Give a Perfect Fit for the Short, Narrow or Wide Foot



Lattice Pattern Black Satin, Patent, Hazel Tan or Black Kid. **$7**

Every AAAA

Every 2½ t

Four-Strap In Black

Dress Ox Black or Hazel

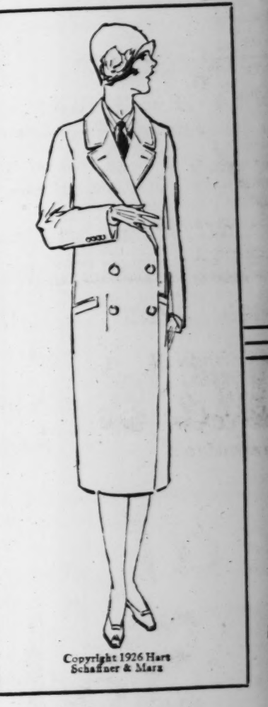
Made over combination lasts, two widths wider of foot than at heel; and they have built-in ar ports that prevent and relieve arch trouble. Ma Cuban heels, with rubber top lifts. Beautiful St dress or street wear.

DOUBLE EAGLE STAMPS MON

Mail Orders Filled

C.E. Williams SIXTH and FRANKLIN All-Leather Shoes for All the Family

The Sunday Post-Dispatch has the largest of any newspaper in the Southwest.



Copyright 1926 Hart Schaffner & Marx

$65 $70

Women

Ma

Hart Schaf

$4

THERE are —and they of-the-sea an outstanding to buy them this time in coats, smart t coats—in a we weaves If you and quality at

WO

Washington A

D'S BASEMENT
WASHINGTON AVE.

MING
ON!

Birthday
bration

eparations for This
nd Most Important
Entire Year, Bring a
pectacular Econ-
Featured Are Sav-
Like of Which,
elieve, Have
ER Been
ffered
Before!

Prepare For a Real Surprise!

Tuesday's the day! Come and share in some truly extraordinary Savings! Remember, come early!

Miss This
eld's
d Washington

Come in and Open a Charge Account

reat
l Sale
Silks

ality
repe
d
rs
Quality
$1.98 The Yard

Quality
e
Colors
$2.29 The Yard

Post-Dispatch has the magazine in St. Louis.

Arch-Fitter Shoes

Give a Perfect Fit for the Short, Long, Narrow or Wide Foot



Every Width AAAA to EEE

Every Size 2½ to 11

Four-Strap Pumps In Black Kid.

Lattice Pattern Black Satin, Patent, Hazel Tan or Black Kid. $7

Dress Oxfords Black or Hazel Tan Kid.

Made over combination lasts, two widths wider at ball of foot than at heel; and they have built-in arch supports that prevent and relieve arch trouble. Made with Cuban heels, with rubber top lifts. Beautiful Shoes for dress or street wear.

DOUBLE EAGLE STAMPS MONDAY

Mail Orders Filled

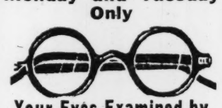
C.E. Williams
SIXTH and FRANKLIN
All-Leather Shoes for All the Family

We Redeem EAGLE STAMPS

The Sunday Post-Dispatch has the largest circulation of any newspaper in the Southwest.

$2.25 COMPLETE

In Zylo Library Frames Large Lenses for Reading or Distance Monday and Tuesday Only

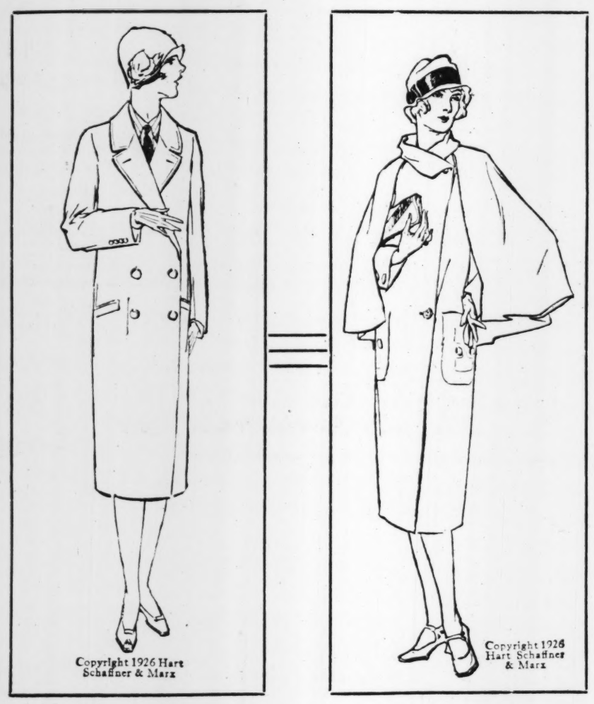


Your Eyes Examined by The MORITZ Method

INCLUDES THE OCULIST, THE OPTOMETRIST AND OPTICIAN CONSULTATION FREE

Moritz Optical Co.
609 N. BROADWAY
CORNER WASHINGTON AV.

FREE—A valuable Thermometer to anyone bringing in this ad.



$65 $70 $75 & $85

Women's Coats

Made by

Hart Schaffner & Marx

$47

THERE are about 200 of them—and they're in the "height-of-the-season" styles. It's an outstanding event to be able to buy them at such a price at this time in the Spring Cape coats, smart tailored coats, box coats—in a wealth of colors and weaves If you're looking for style and quality at a price—here it is

WOLFF'S

Washington Avenue at Broadway

Club Notices and Meetings

Continued from Preceding Page.

Mrs. Holmes Wager, vice president; Mrs. W. K. Aldred, secretary, and Mrs. J. Sproul, treasurer. The next meeting will be held in the Art Museum May 21. Mrs. F. J. Keiser will give an evening May Day party for the club, May 6, at her home, 4296 Washington boulevard.

The National Society of the World War Registrars will meet at Vandervoort's auditorium Wednesday at 2 p. m. All members of World War organizations may attend.

Mrs. M. H. Marshall of 5297 Washington boulevard was hostess to the Kappa Delphian Chapter at luncheon Wednesday. The president, Mrs. Edward W. Felger, had charge of the program. Reports were given by Mrs. G. S. Jenkins, Mrs. Al Bischoff, Mrs. Preston J. Bradshaw, Mrs. J. M. Moore and Mrs. E. T. Card.

The spring luncheon of the St. Louis Chapter of the Child Study Association, Inc., will be held Tuesday at 12:30 p. m. in the children's assembly room of the Ethical Society, 3648 Washington boulevard. Miss Lillie R. Ernst, assistant superintendent of public schools, will speak on "A Mental and Moral Health Program in the St. Louis Public Schools." Percival Chubb, leader of the Ethical Society, will speak on "Child Study and Parent Study." The program planned for next year's work will be presented. The luncheon is open to the public. Reservations may be made by telephoning to Lindell 4200 before noon tomorrow.

The regular meeting of the Samuel Cupples School Mothers' Club will be held Wednesday afternoon at 2:30. The annual election of officers will be held.

The regular monthly meeting of the Mann School Parent-Teacher Association will be held Friday, April 23, at 1:30 o'clock in the kindergarten of the school. Dr. Harriet S. Cory will deliver the address of the afternoon, "What Shall We Tell Our Children?" Officers for the year will be nominated at this meeting.

The senior class of Loretto Academy, 3407 Lafayette avenue, will present three one-act plays, "Six Who Pass While the Lentils Boil," "The Song of Seniors" and "Her First Assignment," April 17 and 18. There will be three performances, one Saturday afternoon at 3 o'clock, Saturday night at 8 o'clock and Sunday afternoon at 3 o'clock.

The plays, which are varied in setting, are being presented under the direction of Mrs. Anna McClain Sankey.

The St. Louis Shakspeare Drama Study Club sponsored a musical given at the Toy Theater, Monday, April 12. The audience was made up of members of the club and their guests. Preceding the musical program Mrs. Donald Mac Donald, president, gave an address of welcome. The committee and hostesses for the musical were: Mrs. Charles H. Hoyle, Mrs. Homer Little, Mrs. Charles Wade, H. H. Hinton, A. B. McPhee, Edgar Sommers, A. F. Seay and Miss Catherine Buckley.

Lowell School Mothers' Circle met in the kindergarten of the school April 9. Arthur J. Burr, president of the St. Louis Council Parent-Teacher Association; Mrs. A. Hubele, first vice president of the St. Louis Council, and Mrs. E. Walsh, former president of the St. Louis Council, were guests of honor. Arbor day was celebrated by Lowell School April 9. A joint meeting of the Patrons' Association and Mothers' Circle of the school was held Friday evening, April 16, at 8 p. m.

The Catholic Gold Star Mothers of St. Louis and St. Louis County will hold their regular monthly meeting at the home of Mrs. Fannie E. Williams, 5086 Minerva avenue, Wednesday, April 21, at 2 p. m., to make arrangements for a Requiem High Mass Monday, May 31, at Old Cathedral, Third and Walnut streets, at 12:15 p. m.

At the social economy section, Mrs. P. Holme Morrison, chairman, at 3 p. m., Marry ter Braak, industrial and Americanization secretary of the T. M. C. A., will speak on "Human Waste Through Improper Training, Waste of Education, Mass Production and Careless Living"; and Dr. Marriott T. Morrison will talk on "Factors Which Are Responsible for Great Waste of American Lives." "Waste in Women's Activities" will be considered by Mrs. Frank P. Hays and Miss Bella Taussig will show the prevention of waste by the Children's Lunch Association.

The Earnest Endeavor Club, Missouri Federation of Women's Clubs, met in annual business session Monday in Vandervoort's Auditorium. These officers weer elected: President, Mrs. Gordon Z. Davis; first vice president, Mrs. George Cochnower; second vice president and historian, Mrs. J. S. Willson; recording secretary, Mrs. William F. Storck; corresponding secretary, Mrs. Mary R. Stevens; treasurer, Mrs. Fred J. Sternberg; auditor, Mrs. J. A. Sublette.

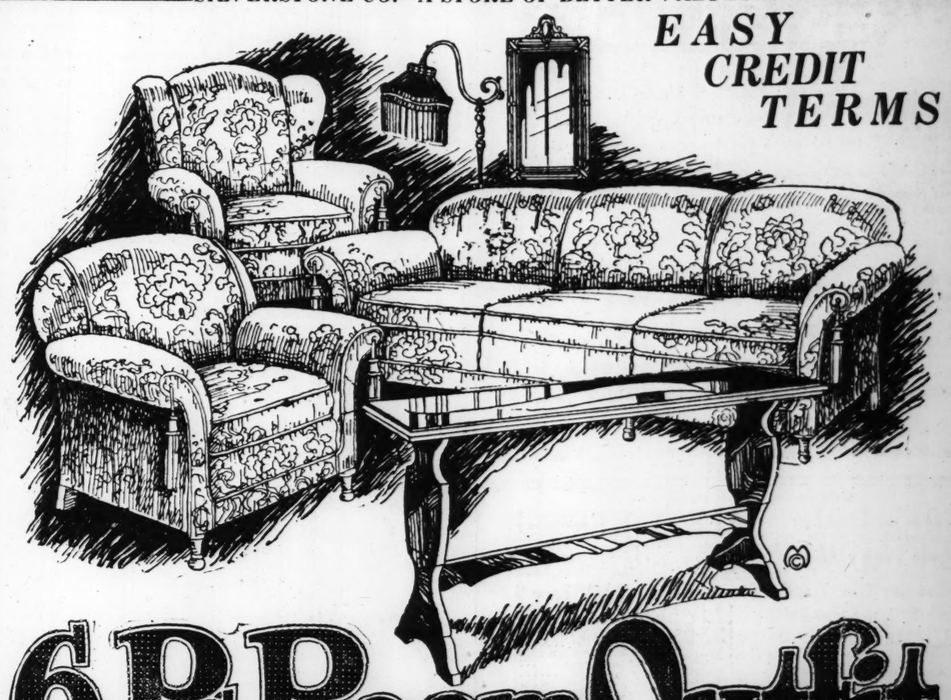
A report of the meeting of the American Home Committee was given by Mrs. J. S. Willson and of the Woman's Chamber of Commerce meeting by Mrs. R. L. Sexton.

The Press and Publicity Committee of the Eighth District Missouri Federation of Women's Clubs met in Vandervoort's Auditorium Tuesday. Mrs. Fred Armstrong presided. The minutes of the last meeting were given by Mrs. William B. McSorley of the Sorority Circle. Mrs. J. H. Hequembourg of the Tuxedo Club made a plea for planting trees along public highways—shade, nut and fruit trees, but especially the Hawthorne, the State flower. Vincent Carroll spoke on the "Why and How" of publicity. He was followed by Mrs. E. L. Mathews. Mrs. F. H. Littlefield gave the latest Federation news and matters of interest to women.

The annual luncheon will be given May 11.

SILVERSTONE CO.—A STORE OF BETTER VALUES

EASY CREDIT TERMS



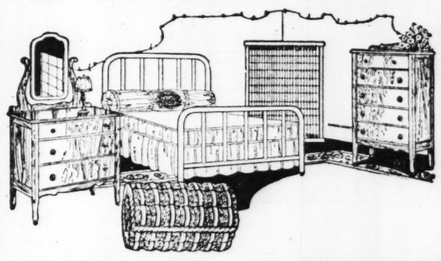
6 Pc. Room Outfit

DAVENPORT BED SUITE

$175

Furnish your living room now in the latest style at an unbelievably low price. This Outfit includes a massive davenport, which can be made into a bed, wing chair and club chair covered with handsomely figured velour. Fine spring construction in all pieces. Loose cushions, roll arms. A beautiful Italian period davenport table, polychrome bridge lamp and shade and attractive console mirror. All six pieces for this sensationally low price. Don't miss it.

A small cash payment down will deliver this Suite to your home—Balance small weekly or monthly payments



5-PIECE BEDROOM SUITE

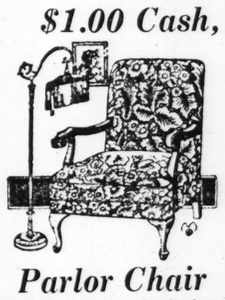
Including Simmons Steel Bed, Walnut Finish Spring—Mattress, Walnut Dresser and Walnut Chest of Drawers

$59.50

A Whole Bedroom Outfit

$5 cash will deliver this outfit to your home—Balance easy weekly or monthly payments

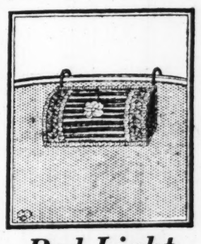
$1.00 Cash, 50c Weekly Delivers Any of These Odd Pieces



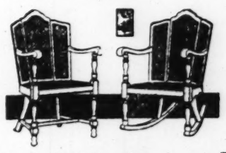
Parlor Chair

$1 Delivers this handsome Coxwell chair, built for solid comfort. Covered in richly figured Jacquard velour, with spring seat construction. $32.50

Special Monday Only

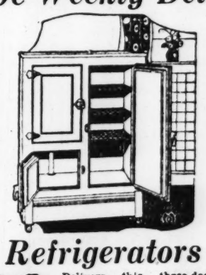


Bed Light In Any Color 98c



Odd Chairs and Rockers

Cane and mahogany Chairs and Rockers at a special price. Roomy, attractive and well built. New beauty for the home, at a saving $15.57



Refrigerators

$1 Delivers this three-door side-icer Belding-Hall Refrigerator. Solid oak outer case. Splendid saving value at $18.95



Tables

$1 Delivers this handsome Davenport Table in fine walnut finish. Solid veneer tops. Will add a smart note to the living room. $12.95



Axminster Rugs

$1 Delivers this 9x12 size. A high pile to select from in all colors and patterns and seamless. Very special, $39.50



This Choice 4-Pc. Walnut Bedroom Suite

Purchase you new Bedroom Suite now at much less than you expect to pay. Here are four handsome pieces—bow-end bed, full-size vanity, roomy chifforobe and a large dresser—all in choice walnut veneers—two-tone effect. Note the exceptional low price. $159

$10.00 Will Deliver This Suite to Your Home—Small Weekly or Monthly Balance Payments.

Tremendous Savings Now Available Through Silverstone's New Exchange Plan

We will arrange satisfactory allowance on your old furniture, rugs or stoves on the purchase of any new furnishings you may select. All furniture received in exchange is repaired and refinished and offered for sale only at our Furniture Exchange Store, 412 N. Twelfth Street.

Call CEntral 6680 for Appraiser

Silvergram 16



Millions are lost through mistakes, and the firm that makes none is not alive. The more employees, the more mistakes. A firm of established integrity corrects its mistakes.

Mark Silverstone

5206 Gravois
412 N. 12th St.

SILVERSTONE CO.
HOME OUTFITTERS
Edison Distributors

Main Store 1114 OLIVE ST.

Plant Right Now



Evergreen, Fruit and Shade Trees, Shrubs and Hardy Perennials

And to Insure Satisfactory Results Plant

"Westover Acclimated Stock"



Westover Nursery Co.

Olive Street Road

Just West of North and South Road

Darstdale Bus Service From End of Delmar Car Line

Phone WYdown 0202

FREE DRUG SALE — KEIFFER BROADWAY AND FRANKLIN

If You Buy One, You Get One Free—Also Single Price Sale

Free Drugs, Etc.—Keiffer

FREE Column—Buy One—Get One Free
25c Champ Clark Cigar ..... 1 Free
25c Epsom Salt Capsule ..... 1 Free
$1 Cod Liver Oil, Norwegian ..... 1 Free
25c, 50c Red Devil Roach Powder, 1 Free
Mail, Add 10¢—Sale Mon., Tues., Wed.
Double Eagle Stamps Tuesday
25c 3-gr. Quinine Caps., doz. ..... 1 Free
65c 5-gr. Aspirin Tablets, 100 ..... 1 Free
25c Bromide Quinine, cure colds ..... 1 Free
35c, 25c Glycerine or Castor Oil ..... 1 Free
25c American Oil, Keiffer's ..... 1 Free
25c Hinkle's Real Pink Pills ..... 1 Free
25c Sewing Machine Oil ..... 1 Free
$1.50 McDade's Blood Medicine ..... 1 Free
10c, 15c Box Moth Balls ..... 1 Free
50c Kidney Plaster, Mead's ..... 1 Free
$1 Syrup Hypophosphites ..... 1 Free
25c, 50c Nerve & Bone Liniment ..... 1 Free
25c Rat Ruin; kills rats and mice ..... 1 Free
90c Aspirin Tabs., Bayer's, doz. ..... 1 Free
10c, 15c, 25c Epsom Salts ..... 1 Free
25c, 45c Oil Wintergreen, pure ..... 1 Free
25c Aspirin Capsules, dozen ..... 1 Free
25c Castor Oil, tasteless ..... 1 Free
10c, 20c, 35c, 70c Tincture Iodine, 1 Free
20c, 35c Chloroform Liniment ..... 1 Free
25c, 50c Cocillana Cough Syrup ..... 1 Free
25c Vogue or Hot Bright Hat Dye, 1 Free
10c Aspirin Tablets, 5 grain ..... 1 Free
10c, 25c Sulphur Cream Tar, Loz. ..... 1 Free
10c Lailah Rookh Cigar ..... 1 Free
5c Dixeco Cigar ..... 1 Free
25c Carbolic Salve, Dr. Parson's ..... 1 Free
60c Manzan, cures piles ..... 1 Free
50c, 90c Pure Extract Vanilla ..... 1 Free
15c, 25c, 35c Peroxide, U. S. P. ..... 1 Free
25c Pure Quinine, ¼-oz. tube ..... 1 Free
5c Tiona Big Manilla Cigar ..... 1 Free
15c Powdered Ammonia, Britt's ..... 1 Free
50c Big Insect Sprayer ..... 1 Free
15c, 25c Borax or Boric Acid ..... 1 Free
Expert Truss Fitting Guaranteed

Free 65c Cod Liver Oil Cap's

Contains pure Norwegian Cod Liver Oil with other ingredients; a nerve tonic and flesh builder; to introduce, 50c. 1 Free

Free Candy! It's Keiffer

40c Fudge, fresh, lb. ..... 1 Free
30c Chocolates, fresh, in glass ..... 1 Free
30c Horehound Drops ..... 1 Free
40c lb. Rock Candy, granulated ..... 1 Free
30c Jumbo Gum Drops, in glass ..... 1 Free
5c Cough Drops, Mentholated ..... 1 Free
30c Hard Candy, glass jar ..... 1 Free
$1.25 1¾-lb. box Chocolates, asst., 1 Free

Free Perfume! It's Keiffer

65c, $1, $1.75 White Rose ..... 1 Free
$1.50, $3.00 Narcissus Perfume ..... 1 Free
65c, $1.00 Jockey Club Perfume ..... 1 Free

Free Toilet Articles—Keiffer

FREE Column—Buy One—Get One Free
50c Djer-Kiss Face Powder ..... 1 Free
25c Palmer's Skin Success ..... 1 Free
10c Lifebuoy Soap, Monday ..... 1 Free
20c Pears Unscented Soap ..... 1 Free
50c Face Powder, Keiffer's ..... 1 Free
25c Sage & Sulphur Hair Tonic ..... 1 Free
45c Witch Hazel Dickinson's ..... 1 Free
$1 Double Compact, new thin ..... 1 Free
10c Nilota Skin Soap ..... 1 Free
50c Imported Bay Rum ..... 1 Free
50c Cocoanut Oil Shampoo ..... 1 Free
50c Day or Night Cream ..... 1 Free
50c Borated Talcum, Keiffer's ..... 1 Free
25c Lotus Talcum Powder ..... 1 Free
25c Germicide Soap, Keiffer's ..... 1 Free
29c, 50c, 75c Tooth Brush ..... 1 Free
75c Rose Toilet Water ($1 size) ..... 1 Free
15c, 25c Glycerine & Rose Water, 1 Free
25c Tooth Paste, Chloratine ..... 1 Free
50c, 90c Cold Cream, Theatrical ..... 1 Free

Free Patent Medicine—Keiffer

FREE Column—Buy One—Get One Free
10c Laxa Raisins, a laxative ..... 1 Free
25c Morse's Indian Root Pills ..... 1 Free
35c Bell's Pine, Tar, Honey ..... 1 Free
20c Pluto Water, small ..... 1 Free
25c Dr. Parson's Corn Cure ..... 1 Free
50c Parson's Kidney Caps. ..... 1 Free
20c, 35c, 65c B. D. Disinfectant ..... 1 Free
25c, 50c B. D. Bug Killer ..... 1 Free
25c, 50c Milk of Magnesia, Allan's, 1 Free
25c, 50c Pink-N-White Tablets ..... 1 Free
25c Nutt Liver Pills ..... 1 Free
$1.00 Yeast Vitamine Tablets ..... 1 Free
35c Haarlem Oil Caps., Red Seal ..... 1 Free
25c, 50c O'Neill's Tablets ..... 1 Free
50c Carter's Little Liver Pills ..... 1 Free
25c, 50c Honey-Tar Cough Syrup ..... 1 Free
25c, 50c Bro-Aspirin, cures colds, 1 Free
25c, 50c Lane's Pills, best for liver ..... 1 Free
$1 Nux and Iron ..... 1 Free

Special Single Price—Keiffer

All Items in This Column Single Price
50c $1.50 Brownatone Hair Dye 35c, $1.05
35c, 65c Pond's Vanishing Cream 19c, 39c
65c, $1.25 Swamp Root 45c, 88c
25c Pinex, for coughs 17c
50c Prophylactic Tooth Brush 30c
25c Golden Glint Shampoo ..... 2 for 29c
25c Schoenfeld Liver Tea ..... 2 for 29c
50c, $1 De Witt's Kidney Pills, 29c, 69c
25c, 50c "666" Tonic 15c, 35c
60c, $1.20 Syr. Pepsin, Caldwell's, 39c, 79c
15c, 35c Olive Tablets 10c, 25c
$1 Gold-Plated Durham Razor 29c
$4.75 Hair Clippers, guaranteed 98c
25c, 50c, $1 Listerine 29c, 40c, 78c
60c Coffee, Keiffer's XXXX, lb. 39c
30c, 60c, $1.20 Bromo Seltzer, 20c, 40c, 88c
50c Pepsodent Tooth Paste 39c
Genuine Gillette Razor, 1 blade 39c
$1.29 Wearwell Hair Brush 65c

STIX, BAER & FULLER

GRAND-LEADER



Spring Sale of Mirrors

An Unusual Opportunity to Purchase a New Mirror at a Worth-While Saving.

18x52 Electric Sconce Mirrors

$18.50

An attractive frame with ornamental top and corners and finished in antique gold or silver, surrounds a high-grade Mirror decorated with dainty etched or mitered designs. This Mirror may be used in a horizontal position over the mantel or buffet or it may be used upright over a console table; complete with wiring at this special price.

Venetian Mirrors

In Newest Design

$9.50

Beautifully etched and mitered, these panel Mirrors are made of good quality clear plate glass and are mounted on heavy wooden block. Choice of sizes—12x24 and 10x26 inches.

Console Mirrors

Size 14x28 Inches

$3.49

A wide assortment of the newest designs is offered in panel Mirrors for use over the console table. Good quality glass with an ornamental frame, finished in antique gold.

Buffet Mirrors, of extra heavy plate glass, are attractively framed with set-in corners; size 16x32 inches, priced at $21.50.

Three-section Mirrors have the end sections decorated with etched designs and have ornamental frames; size 18x32 at $8.50.

(Fifth Floor.)

Webster Groves

Social Activities of the Week and Items of Personal Interest.

The P. E. O.'s of Webster Groves were entertained at luncheon Friday afternoon, April 10, at the Jester tea room, with Mrs. Phillips as the hostess.

Mrs. Olga Forrest of Chicago has returned home after a ten-day stay as the guest of Mrs. James H. Howe, 540 Big Bend road.

Miss Helen Williams of Mason and Oakwood avenue, has returned to her studies at Wellesley College after a two weeks' visit with her parents, Mr. and Mrs. Robert Williams.

Mr. and Mrs. King Kauffman, 417 Oakwood avenue, have sent out cards for a bridge party they will give the evening of April 28 at their home.

Mrs. J. C. Flournoy of Washington, D. C., is the guest of Miss Mary Flournoy, 18 Elm place.

James Howe Jr., who is a student at Harvard, arrived home on Thursday for a hsort spring vacation.

Mrs. Phillip Viall, 220 Bristol place, gave the first of a series of bridge parties Saturday evening, April 10.

An entertainment, in which several of the women from Webster Groves are greatly interested, is the "Midnight Frolic," to be given the evening of April 23, at the Coronado Hotel. The "Frolic" is to be given as part of the entertainment for those who will be in St. Louis during the meeting of the Federated Clubs. Mrs. J. H. Rodes, formerly a resident of Webster Groves, is in charge of the entertainment, and is being assisted in preparation by Mrs. D. M. Flournoy and Mrs. J. H. Caldwell. Three of those participating in the affair are Mrs. Dorothy Gaynor Blake, Mrs. Arthur La Vigne and Mrs. David M. Flournoy.

Mrs. Marie Ames, who has been quite prominently interested in the legislation of certain bills favored by the women's clubs, has purchased a home near the Algonquin Club, where she expects to be settled permanently in the near future.

Webster Groves has a young man of whom the residents are quite proud. He is Joe Lintzenich, the youngest son of Mr. and Mrs. Joseph Lintzenich, of Sunnyside avenue. A short time ago he was awarded the honor of a four-year scholarship to Carnegie Technical Institute. This is the first time such a signal honor has been conferred upon a Webster Groves boy. He will graduate from the Webster Groves high school in June and will go East late in the summer.

Mrs. Henry Leach of Buffalo, N. Y., who has been spending the past fortnight with her daughter, Mrs. E. R. Fields, will return to her home today.

The Webster A. C. gave a dance Friday evening at the Holy Redeemer hall. This was their first dance since the Lenten season.

The junior class of Webster College presented its annual vaudeville show in the college auditorium, Wednesday evening, with a program of two short dramatic sketches. The songs and dances were presented by a well trained chorus, under the direction of Miss Lucy Reynolds and Miss Juanita Abell. Miss Rosalie Siefert was in charge of the costuming.

Mr. and Mrs. J. B. Chipman, 461 Algonquin Lane, have returned from a two weeks' trip to Denver, Colo.

The annual junior prom of the Webster Groves High School was given Saturday evening, April 10, in the Armory. As usual, the senior students were the honor guests.

Mrs. Charles Hyde, who has been living at the Buckingham Hotel for some time, will make her home in the future with her son, Irving L. Spencer, and family, 668 Atlanta avenue.

Miss Gates of 35 Mason avenue, who some time ago suffered a broken hip in a fall, is convalescing at the Bethesda Memorial Hospital.

Mrs. M. B. Lake of Helfenstein avenue entertained the club of which she is a member Tuesday afternoon with a bridge luncheon.

W. D. Stover, 55 Mason avenue, who recently underwent an operation at the Jewish Hospital, returned home last week.

Miss Evelyn Jenkins of Plant avenue gave a dinner party Thursday evening at which the honor guests were the members of the Webster Groves High School basketball team.

The annual convention of the St. Louis County Woman's Christian Temperance Union, will be held in the Presbyterian Church, Gore and Lockwood avenues, Tuesday, with an all-day meeting. The first session will be at 10 a. m., the second at 1:30 p. m. and the third at 8 p. m. The principal speaker at the convention will be Mrs. Lem Gilreath of Nashville, Tenn. Luncheon will be served at noon by the ladies of the Presbyterian Church.

Mrs. John A. Bays entertained the club of which she is a member Friday afternoon, April 10.

An informal reception will be given Friday afternoon in the new office just opened by the Humane Society of St. Louis County at 732 East Big Bend road. This society operates exclusively in St. Louis County and, since its organization last October, has grown steadily and is now in a flourishing condition. All those who are interested in work of this kind are cordially invited to visit the office on Friday afternoon.

The engagement of Miss Louise Neff, daughter of Mr. and Mrs. George Neff, to John D. Cain of St. Louis was announced last week. The wedding will be a June event.

Rev. Dr. Dwight M. Bradley of the First Congregational Church will give a review of the book, "The Peasants," whose author, Ladyslas Reymont, was awarded the Nobel Prize in 1925.

Mrs. C. W. Bonnell, 729 Pacific avenue, entertained her club Wednesday afternoon with a luncheon.

The Parent-Teachers' Association of the junior-senior high school will hold its April meeting Saturday evening. This meeting will be a banquet for which an interesting program has been arranged.



Glazed Chintz

—and cretonne Chairs in varied styles are cool and charming for the Summer home. Many have saucy, puffy, ruffled skirts. Also other lovely pieces for the home.

Loire's INTERIOR DECORATORS

3748 Washington at Spring

ADVERTISEMENT

NERVOUS INDIGESTION



PAUL von BOECKMANN
Author of "NERVE FORCE" and various other books on Health, Psychology, Hygiene and kindred subjects, many of which have been translated into foreign languages.

IF YOUR nerves are not strong and calm your digestion cannot be right, for your nerves govern digestion.

Nervous indigestion is the beginning of a long line of serious disorders, especially auto-intoxication, which means poisoning of the blood through putrefaction of undigested foods.

If you have nervous indigestion, with belching, gas, bloating, etc., do not try to dodge the trouble by dieting, but look to your nerves.

My 64-page book entitled "NERVE FORCE" discusses this vital subject in detail and explains in simple language how we strain our nerves, paralyze the vital organs and what we must do to restore them to normal condition. The cost of the book, prepaid, is only 25 cents, coin or stamps.

Write to PAUL von BOECKMANN, Studio 660, 110 West 40th St., New York City.

This book is not a catch-penny pamphlet. It is a dignified treatise, free from exaggerations and "bunk." It is on file in many Public libraries, sanitarium libraries, and at the National Medical Library at Washington, D. C. Over 1,000,000 copies have been sold in past years. Whether or not you have trouble with your nerves and stomach, you should read this book, which you may do at my risk. If it does not meet your fullest expectations, your money will be refunded, plus your outlay for postage. Or, you may pay for the book after you have read it. So send for this book today. Strengthen your nerves and become immune to nerve strain and its trail of dangerous consequences.

Prufrock-Litton

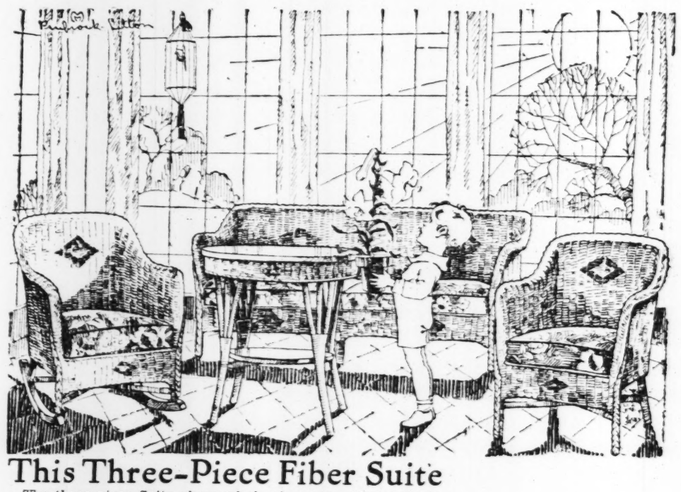
Fourth and St. Charles

Special Values for Monday and Tuesday

Savings of a Third and More

The Suites below have been marked "Special Values"—they are close-outs for Monday and Tuesday—two days only, as we feel confident the limited number will hardly last longer. These three values are neither ordinary nor promiscuous; they are unusual.

By selecting any of these close-out Suites during these days means a saving of a *Third or More*. Brides-to-be and home-makers should not overlook this opportunity. Convenient deliveries can be arranged, and liberal terms of payment.



This Three-Piece Fiber Suite

The three-piece Suite above of closely woven fiber consists of 60-inch davenport, comfortable armchair and rocker, as shown, can be had in the new cafe au laite or fawn finish, loose spring-filled cushions covered in colorful cretonne to harmonize. These three pieces, special Monday and Tuesday at

$54

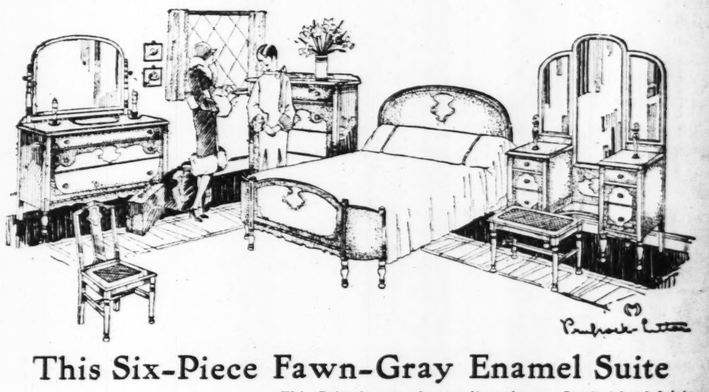
TABLE TO MATCH, AS SHOWN, $12 Additional.
Separate Pieces Will Be Sold

Davenport ..... *$30* Chair or Rocker. *$12*

Extended Payments

We will allow you to pay as little as one-fifth cash on any of these Suites, balance in ten equal monthly payments.

Three Suites shown, $417—Pay $87 cash when ordering, balance of $330 can be paid in 10 months, or $33 each month. Or, two per cent discount for all cash.



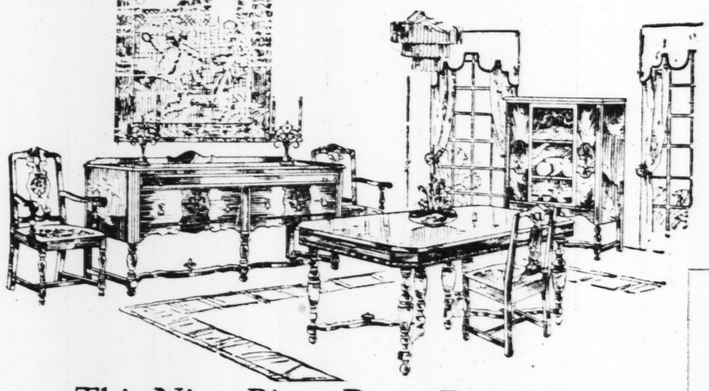
This Six-Piece Fawn-Gray Enamel Suite

This Suite is one of appealing charm. Its finish of dainty fawn gray in the center of the pieces blends with the darker shade of the borders, giving it a distinctive different appearance—on the order of antique parchment finish.

The six pieces include large 50-inch dresser, tall vanity, full-size bow-end bed, chest of drawers, bench and chair. These six pieces, special for Monday and Tuesday—

$164

Separate pieces will be sold:
Vanity .....$47 Dresser .....$50 Chest $26
Twin or Full-Size Bed....$27 Chair or Bench....$7



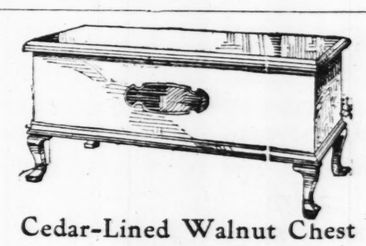
This Nine-Piece Duco-Finish Suite

The refined elegance of this Suite cannot be pictured. Each piece has the famous Duco finish, which is the longest wearing and most beautiful finish procurable. UNLIKE MOST SUITES, THIS SUITE HAS TWO ARMCHAIRS INSTEAD OF ONE.

The nine pieces include 66-inch sideboard with an extra-long drawer across the top for linens, attractive china cabinet, 45x60-inch table with an eight-foot extension, four side chairs and two armchairs, seats covered in tapestry. These nine handsome pieces, Monday and Tuesday, at the close-out price of

$199

Ten pieces, with serving cabinet $225
Eight pieces, sideboard, table and six chairs $160



Cedar-Lined Walnut Chest

$22.50

This Queen Anne Hope Chest is finished in walnut, cedar lined. It is 45 inches long, 20 inches wide and 20½ inches high. A limited number. Priced special Monday and Tuesday at $22.50.

We have just received a shipment of Cedar Chests—all styles and finishes, priced from $13.50 to $68.

=Editorial=

NOBLY DONE, SIR!

The most noted horticulturist the world ever knew has passed on!

No grander example of patience, study, work and achievements was ever exhibited, and examples are ever impressive.

His spiritual views concerned him and his Creator only.

His was the privilege of thinking as he chose, as is ours, and he died as he lived; true to his convictions.

Luther Burbank's benefits to humanity will never die.

That's the true purpose of life!

(Signed)

Harry Prufrock

April 17, 1926.

AUTO INFORMATION

PART FIVE.

REPORTS STATE HIGHWAY NO. 2 IN GOOD CONDITION

Manager of Automobile Club of Missouri Inspects Airline Route to Kansas City.

Matt. F. Morse, general manager of the Automobile Club of Missouri, after the completion yesterday of an investigation tour of Highway No. 2, between St. Louis and Kansas City, issued a statement today revealing in detail the condition of this highway and denying rumors that this highway is not a travelable road.

The total mileage of the airline highway connecting St. Louis and Kansas City, as recorded by the speedometer of the official road car of the automobile club, is 265.4 miles from the St. Louis headquarters of the Automobile Club of Missouri to the headquarters of the Kansas City Automobile Club. The distance from St. Louis to the city limits of Kansas City, is 261.7 miles, allowing 3.7 miles between the city limits an dthe Kansas City Automobile Club headquarters.

Of this mileage, Morse found that there are 215.7 miles of concrete road and 49.7 miles of macadam and gravel. The macadam stretches were characterized by Morse as being as much all-weather highway as the concrete.

Morse found that with the opening of the new bridge and slab stretches at Perche Creek, just west of Columbia, a fill that caused considerable trouble in inclement weather, and was the worst stretch on Highway No. 2, has been eliminated. With this stretch in use, there are only two places on No. 2 that might be considered difficult of passage in any kind of weather.

The first of these stretches is just east of High Hill where, owing to construction

AERIAL TRAMWAY TO TOP OF HIGHEST IN COUNTRY

Plans are un build an aerial the top of Mo which is 14,501 fe is the loftiest p United States. The ceived by Cooper sulting engineer, Col., will be start said.

Plans call for overhead cable li station nine mile Pine and the su peak. The line w Inyo National For mission of the Fed ment has been ob mountain termin about 200 miles f geles.

ing to construction mains a gap of .4 c concrete.

The second is at it is necessary to cross the new righ is being graded, a run around at the Mineola now under

At Mulky under west of Concordia, stretch of .4 of a n struction. But all car becoming mire weather has been building a unique upon which the m runs that it cann center part of the built up six inches tomobile wheels on way.

The activity of th partment is gener Morse said. In el the road he found way employes bus cutting away the c

"I am convince "that the road fr Kansas City over t way can be nego any careful and pr that is the only typ should be permitte Having received re sources that the negotiated in incl have personally any such rumors desiring to make discounted."



WEBER IMPLEMENT

Hup

5000 GRAVOIS

Lowe Bros. ..... Collinsville, Ill.
Seifert Motor Car Co., East St. Louis, Ill.
Meyer Motor Car Co. ....Belleville, Ill.
Geo. Schneider, St. Peters, Mo. and St. Charles, Mo.

Jeff
Gree
Ham

ADVERTISEMENT

U S INDIGESTION



PAUL von BOECKMANN
Author of "NERVE FORCE" and various other books on Health, Psychology, Hygiene and kindred subjects, many of which have been translated into foreign languages.

This book is not a catch-penny pamphlet. It is a dignified treatise, free from exaggerations and "bunk." It is on file in many Public libraries, sanitarium libraries, and at the National Medical Library at Washington, D. C. Over 1,000,000 copies have been sold in past years. Whether or not you have trouble with your nerves and stomach, you should read this book, which you may do at my risk. If it does not meet your fullest expectations, your money will be refunded, plus your outlay for postage. Or you may pay for the book after you have read it. No send for this book today. Strengthen your nerves and become immune to nerve strain and the trail of dangerous consequences.

to PAUL von BOECKMANN,
110 West 40th St., New York City.

n

d Tuesday
lore

of these close-out Suites during these
g of a *Third or More*. Brides-to-be
hould not overlook this opportunity.
es can be arranged, and liberal terms

=Editorial=

NOBLY DONE, SIR!

st noted horticulturist the world ever
passed on!
nder example of patience, study, work
vements was ever exhibited, and examples
mpressive.
ritual views concerned him and his
nly.
the privilege of thinking as he chose, as
nd he died as he lived; true to his con-

Burbank's benefits to humanity will

e true purpose of life!

Harry Burbank

1926.

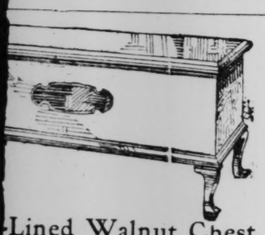


n-Gray Enamel Suite

te is one of appealing charm. Its finish of dainty
in the center of the pieces blends with the darker
he borders, giving it a distinctive different ap-
on the order of antique parchment finish.
pieces include large 50-inch dresser, tall vanity,
ow-end bed, chest of drawers, bench and chair.
pieces, special for Monday and Tuesday—

$164

Separate pieces will be sold:
...$47 Dresser .....$50 Chest $26
Full-Size Bed....$27 Chair or Bench....$7



-Lined Walnut Chest

$22.50

Anne Hope Chest is finished in wal-
ed. It is 45 inches long, 20 inches
inches high. A limited number. Pric-
nday and Tuesday at $22.50.
t received a shipment of Cedar Chests
d finishes, priced from $13.50 to $68.

SPECIAL FEATURE SECTION OF THE

AUTO INFORMATION — ST. LOUIS POST-DISPATCH — RADIO FEATURES

PART FIVE. ST. LOUIS, SUNDAY MORNING, APRIL 18, 1926. PAGES 1—14.

REPORTS STATE HIGHWAY NO. 2 IN GOOD CONDITION

Manager of Automobile Club of Missouri Inspects Airline Route to Kansas City.

Matt. F. Morse, general manager of the Automobile Club of Missouri, after the completion yesterday of an investigation tour of Highway No. 2, between St. Louis and Kansas City, issued a statement today revealing in detail the condition of this highway and denying rumors that this highway is not a travelable road.

The total mileage of the airline highway connecting St. Louis and Kansas City, as recorded by the speedometer of the official road car of the automobile club, is 265.4 miles from the St. Louis headquarters of the Automobile Club of Missouri to the headquarters of the Kansas City Automobile Club. The distance from St. Louis to the city limits of Kansas City, is 261.7 miles, allowing 3.7 miles between the city limits an dthe Kansas City Automobile Club headquarters.

Of this mileage, Morse found that there are 215.7 miles of concrete road and 49.7 miles of macadam and gravel. The macadam stretches were characterized by Morse as being as much all-weather highway as the concrete.

Morse found that with the opening of the new bridge and slab stretches at Perche Creek, just west of Columbia, a fill that caused considerable trouble in inclement weather, and was the worst stretch on Highway No. 2, has been eliminated. With this stretch in use, there are only two places on No. 2 that might be considered difficult of passage in any kind of weather.

The first of these stretches is just east of High Hill where, owing to construction work, there remains a gap of .4 of a mile in the concrete.

The second is at Mineola. There it is necessary to cross and recross the new right-of-way which is being graded, and also a short run around at the new bridge in Mineola now under construction.

At Mulky underpass, 3.7 miles west of Concordia, there is another stretch of .4 of a mile under construction. But all possibility of a car becoming mired in inclement weather has been eliminated by building a unique wood trough upon which the motorist's car so runs that it cannot slip off, the center part of the trough being built up six inches to hold the automobile wheels on the wood roadway.

The activity of the Highway Department is generally noticeable, Morse said. In eight places along the road he found crews of highway employes busily engaged in cutting away the clay shoulders.

"I am convinced," said Morse, "that the road from St. Louis to Kansas City over the airline highway can be negotiated easily by any careful and prudent driver and that is the only type of person who should be permitted on highways. Having received reports from many sources that the road cannot be negotiated in inclement weather, I have personally ascertained that any such rumors reaching persons desiring to make the trip can be discounted."

AERIAL TRAMWAY TO TOP OF HIGHEST PEAK IN COUNTRY PLANNED

PLANS are under way to build an aerial tramway to the top of Mount Whitney, which is 14,501 feet high and is the loftiest peak in the United States. The project, conceived by Cooper Shapley, consulting engineer, of Bishop, Cal., will be started soon, it is said.

Plans call for a five-mile overhead cable line linking a station nine miles from Lone Pine and the summit of the peak. The line will be in the Inyo National Forest and permission of the Federal Government has been obtained. The mountain terminal will be about 200 miles from Los Angeles.

LOSS OF 25,000 LICENSES LIKELY IN NEW YORK IN 1926

Motor Vehicle Commissioner Expects to Penalize Twice as Many Drivers as Last Year.

More than 25,000 automobile drivers in New York State will lose their licenses this year because of carelessness, incompetence or intoxication. This is the prediction of State Motor Vehicle Commissioner Charles A. Harnett, writing in the Long Island Auto Courier, the monthly magazine of the Long Island Automobile Club. An article outlining his policies, entitled "Careless Drivers Must Lose Licenses," has the leading place in the April issue of the magazine, which has just made its appearance.

Safeguarding of the highways, according to Commissioner Harnett, is the chief purpose of the licensing system, rather than the raising of revenue. He holds that the power of the State to take careless drivers off the roads by withdrawing their licenses should be enforced sternly. He makes the interesting point that no automobile club has ever interceded in behalf of a driver in a revocation case. In his article he says:

One Effective Remedy.

"From the beginning of my connection with motor vehicle work I have never been able to view as a matter of vital importance, the financial side of the question so far as the State is concerned. I have always believed that the chief—the paramount—function of governmental supervision of the operation of motor vehicles is the reduction of the accidents due to careless or incompetent drivers and the accompanying loss of life and limb.

"To accomplish any reduction in these accidents something must be done with the careless or incompe-

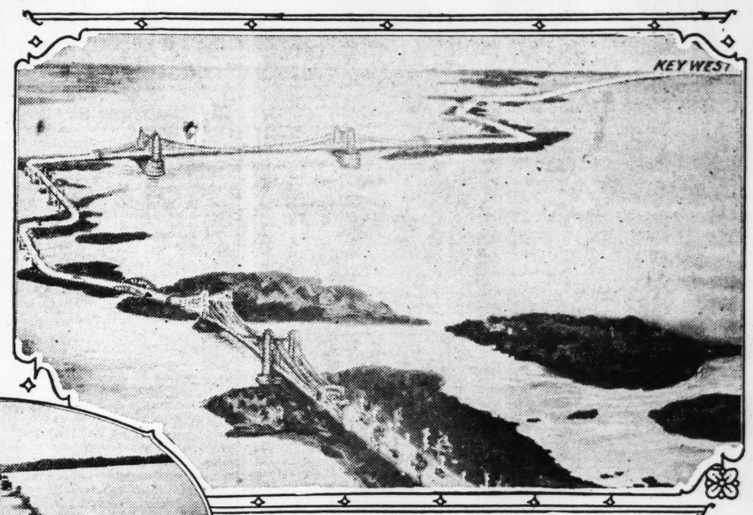
Continued on Next Page.

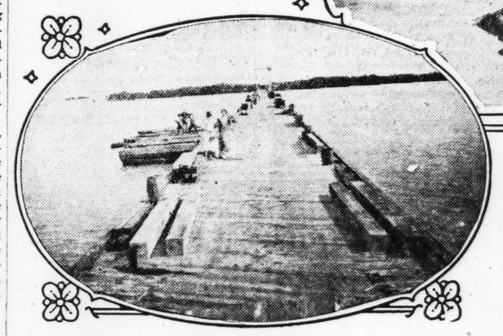
Rapid Progress on Road Over Ocean

Inspection of completed stretches of the Overseas Highway which is to connect the Florida mainland with Key West by a motor road 122 miles long warrants the belief that it will be opened to automobiles by the winter of 1928. By that time the new road from Knoxville, Tenn., through the Great Smoky Mountains to Asheville, N. C., should have been in use for some months. Completion of these two highways will mean that Missouri motorists will be able to motor through the finest scenery of the South, over the keys and tidal passes off the coast of Florida, ferry at Key West to Havana, Cuba, and then motor 600 miles farther to Santiago de Cuba.

By HAMILTON M. WRIGHT.

I have just been over a completed section of the most wonderful automobile road projected in the





Above—Artist's conception of motor highway to Key West. Left—The roadway being built of timbers where distances between the keys are relatively short.

brief history of motors. The new road will leap across 122 miles of ocean, where tides and the Atlantic the Gulf of Mexico and the Atlantic Ocean. It will cross the greatest fishing tidal grounds in the world, coral-studded seas and swift tidal passes, and isles filled with the fruits, palms and flowers of the West Indies. It will connect the island of Key West with the Florida mainland. When this road is completed, and its completion is expected in two and one-half years, motorists will be able to motor from Maine to Key West. Then, taking a six to seven-hour journey, they will be able to ferry their cars to Havana and ride over the roads of Cuba to Santiago de Cuba, 700 miles from Havana.

Recalls Another Great Feat.

The only feat to which the new overseas road can be compared is the building of the Florida East Coast Railway to Key West by the late Henry M. Flagler. The railroad, completed in 1912, cost $50,000,000. In one section of the line is the Long Key viaduct, a solid piece of concrete in imposing arches that raise the track 30 feet above the limit of high tide.

The Bahia Honda bridge on this railroad is an even more wonderful piece of work, for th piers sometimes descend through 30 feet of water. It required the contents of a seven-masted schooner, or its equivalent, to build a single piec. This railroad, ridiculed at first as an example of vain extravagance, today brings Key West within 47 hours of New York, and Havana, by car ferry, within 53 hours.

Key West, which, through the County Commissioners of Monroe County, is backing the Overseas Highway, calls attention to the success of the Florida East Coast Railway as an indication that the highway also will prove profitable. Thus far Monroe County has voted two bond issues for construction of the Overseas Highway. The first, voted several years ago, was for $300,000. The second, voted more than 18 months ago, was for $2,600,000. Other amounts will be voted when required.

Needing less heavy foundations and pursuing a less direct route than the railway, the Overseas Highway will not be so expensive. It will take greater advantage of the contour of the chain of small keys or islands that stretches from the Florida mainland to the Dry Tortugas. Simultaneous building is going along on links of the road. As each stretch is completed it connects with the stretch above or below.

Shows Power of Motor Car.

The latest news of this overseas road is that the County Commissioners of Monroe County, in which Key West is located, have taken steps to bridge two deep water gaps, seven and 12 miles wide, where the water is said to reach a depth of 30 feet in places. They have let a provisional franchise to an engineering concern to build toll bridges. At a meeting of

Continued on Next Page.

PEUGEOT MISSION COMES TO SHOW 'BABY CAR' IN U. S.

Exhibits Sedan Weighing 1184 Pounds in Detroit—Would Market It in America.

By JIM LANCE.

Predictions that a mission from the French automobile house of Peugeot would soon come to this country, in the hope of interesting American manufacturers in the small Peugeot car and the Peugeot heavy oil engine, have materialized in New ork in the appearance of Lucien Rosengart, chairman of the board of the Societe Anonyme des Automobiles et Cycles Peugeot. M. Rosengart is accompanied by A. J. A. Lebaupin, a member of the French High Commission to this country during the World War, and several Peugeot engineers.

They have brought open and closed models of the 7 horsepower Peugeot four-cylinder car. The engine of this model has a bore of two inches and a stroke of approximately 3.44 inches. Despite its small size, this engine is said to handle a four-passenger sedan body well and to develop good pulling power. The Peugeot sedan weighs 1184 pounds with gasoline tank filled. It is capable of a maximum speed of around 40 miles an hour with four passengers, and with one passenger around 50 miles an hour.

On test in England by newspaper men, one of these four-passenger Peugeots averaged 46 miles to the gallon of gasoline on a 250-mile run.

The car has a three-speed transmission, worm gear steering and wheelbase of 89½ inches. The body is made of fabric stretched on a special foundation. Cooling is thermo-syphon with fan. The car has high tension magneto and electric starter. The front spring is a single transverse half elliptic. The

Continued on Next Page.

Hupmobile Eight

Touring, five-passenger, $1945.
Touring, seven-passenger, $2045.
Sedan, five-passenger, $2345.
Sedan, Berline, $2445. Coupe, two-passenger, with dickey seat, $2345. All prices f. o. b. Detroit, plus reduced tax.

The superiorities of the Hupmobile give us very great advantage in taking in the right used cars on the right basis. Come here first for a used car.

$1385

Outside of the Hupmobile Six Sedan at its list price of $1385, where can you buy—

a car so beautiful both inside and out
a car with the latest clear vision body
a car so marvelously fine in performance
a car which owners say is 25 per cent more economical than the average six

Look the entire Six market over, and you will find that the answer overwhelmingly favors the

HUPMOBILE SIX

Touring, five-passenger, $1325. Sedan, five-passenger, four-door, $1385. Equipment includes 30 by 5.25 balloon tires, four-wheel brakes, choice of two colors. All prices f. o. b. Detroit, plus reduced tax.

WEBER IMPLEMENT & AUTOMOBILE COMPANY

Hupmobile Distributors Since 1914

5000 GRAVOIS

Lawe Bros. .....Collinsville, Ill.
Seifert Motor Car Co., East St. Louis, Ill.
Meyer Motor Car Co....Belleville, Ill.
Geo. Schneider, St. Peters, Mo. and St. Charles, Mo.

19th and Locust
SUBURBAN DEALERS

Jefferson County Motor Sales, Festus, Mo.; De Soto, Mo.
Greenville Motor Co.....Greenville, Ill.
Hammond Motor Car Co, Granite City

7195 MANCHESTER

A. J. Reinhard.....Union, Mo.
H. H. Mead....Edwardsville, Ill.
Jenny Garage.....Highland, Ill.
Gundlach Motor Co., Columbia, Ill.

ELLIOT APPOINTED BRANCH MANAGER

Takes Charge of Willys-Overland Branch in St. Louis—Kiracofe Gets Leave of Absence.

Otto Kiracofe, who has been branch manager of the Willys-Overland factory branch in St. Louis, has been granted a year's leave of absence at his own request. William A. Elliot, formerly district manager for Dodge Brothers, has been appointed branch manager in his stead and has assumed his new duties.

Kiracofe, who spent a month in the North Woods last year in an effort to regain his health, found that he must take a complete rest, so asked that he be relieved for that purpose. He is remaining at the local branch for 30 days to assist Elliot in getting acquainted with Willys-Knight and Overland dealers in the territory.

Elliot has been in the automobile business for 15 years, much of the time with Dodge Brothers. He served as field representative and in other capacities at New York, Boston, Memphis and other cities. He also did special promotion work out of the factory at Detroit. For the last two years he has been manager for Dodge Brothers in the St. Louis territory.

Since January he has been studying operation methods at Willys-Overland branches in the larger cities.

MOTOR TOURS TO COLORADO FROM ST. LOUIS TO BE RUN

Fourteen-day tours by automobile from St. Louis to the scenic regions of Colorado are to be conducted by the Globe Sight-seeing Tours, Inc. Cars are to be sent out on regular schedules over the 2700-mile round trip, and stops are to be made at points of interest en route, including the State capital at Jefferson City, the Kansas Capitol at Topeka and other cities.

The tours are to run via Kansas City, Topeka and Ellis, Kan., to Denver, then over the Berthoud Pass to Grand Lake, through Rocky Mountain and Estes national parks, back to Denver via Big Thompson Canyon, then to Colorado Springs, up Pike's Peak, to the Royal Gorge, back: to Colorado Springs and home via Limon and Topeka.

At first, it is stated, two tours a week are to be run. Three seven-passenger Dorris automobiles will be among the cars to be operated. The tours company has headquarters in the Odeon Building.

STAUNTON-MT. OLIVE ROAD GAP PAVING STARTS SOON

Preparations are being made to grade and pave the gap in Illinois State highway No. 16, between Staunton and Mt. Olive, according to William Hoffman, who operates a bus line from St. Louis via Staunton and Litchfield to Pana. He reports also that work is to start this week at tearing up streets in Staunton in preparation for paving the gap on highway No. 4 that has been troublesome for several years.

RAPID PROGRESS ON HIGHWAY OVER OCEAN TO KEY WEST

Continued from Preceding Page.

the County Commissioners it was announced that a charge of $1 a passenger car would be made at each of the bridges and 10 cents additional a passenger. It is reasonable to suppose that most persons would pay $2.20 to drive a car across those rainbow-hued keys.

The bridging of this 112-mile gap between the Florida mainland and the City of Key West for the convenience of motorists will be a forcible demonstration of the power of the automobile to create good roads under any circumstances. The cost of the road will be paid for many times by the motor tolls and the increase in land values on the fertile keys. Undoubtedly, there will be commercial traffice on the new road, though the heaviest sort of trucking will likely not be permitted. Primarily it will be for the motorist.

From Key West, the road has been built about eight miles toward the mainland, passing across several islands on the way. At its extremity, is a pile driver which is walking across the water and islets, laying the track upon which it proceeds. The other day it was walking over a jungle of mangroves on Bird Key. When the pile driver has driven two creosoted pilings, stringers are laid on them, and it draws itself forward by its own power upon this new foundation. Ahead of it one could see another section of the road coming down to fill the gap.

Like Going to Sea.

On some of the stretches already built, the low-lying islets appear far on the horizon and the motorist has the feeling that he is out at sea. This illusion will be heightened on the longest bridges. Almost always steamers can be seen in the lane which follows the Gulf Stream in its northern turn around Key West, and frequently they are but a few miles distant. Strong currents between the Gulf of Mexico and the Atlantic Ocean swirl beneath the road when the tide moves with greatest velocity. Fish of many sorts are now being caught from the road by people of Key West; even barracuda have been taken.

The most wonderful fish that you can sometimes see from the route is the shy, elusive bone fish, which many sportsmen consider the greatest small game fish in the world. Great fishermen like Zane Grey, Nat Jerlaw, George Schutt, Meisselbach and Johnson compare him to a small torpedo operating with a high charge of explosive. The bone fish weighs up to 12 pounds, but is usually caught from three to seven pounds. There are more prizes up for bone fish at the Long Key Fishing Club than for almost any other fish, not excepting the sail fish. He will take out 300 to 600 feet of line in a straight rush so fast it makes one's head swim.

The reason one can see him from the motor road is that he follows the rising tide over the shoals, and often is caught in eight inches to two feet of water. I saw the silver fins of a dozen the other evening as they grubbed in the shallow crystalline water, sometimes standing on their heads with tails out like silver banners, digging for the shell fish on which they feed.

From the mainland toward Key West the road has been graded for seven miles south of Florida City. On Key Largo, the first island after leaving the mainland, 30 miles of road have been put into shape. There is a good road almost the length of Matecumbe Key, where Northern bankers have an exclusive club, and another on Islamorada. In fact, more than two-thirds of the highway is completed.

Author Dictates Plays in Auto



Channing Pollock, author of "The Fool" and a newer play, "The Enemy," saves time in his daily motor trip between his New York office and his home at Shoreham, Long Island, by installing a dictaphone in his Reo sedan. He is pictured dictating part of a new play. He turns the rolls over to a stenographer on arrival at his office.

LOSS OF 25,000 LICENSES LIKELY IN NEW YORK IN 1926

Continued from Preceding Page.

tent driver. For years he killed and maimed, and met punishment only through the imposition of a fine that meant little or nothing to him.

"During 1925 we suspended and revoked nearly 11,000 driving licenses and I believe suspension or revocation to be the one effective remedy if the loss of life due to the operation of motor vehicles is to be reduced to any appreciable extent.

"During the calendar year 1925, we took 11,000 careless and incompetent drivers off the highways of this State. During the same period we licensed 206,000 more cars and 207,000 more drivers than we had in 1924. Still, and notwithstanding the increased hazards due to more vehicles and more drivers, 200 less persons were killed through the operation of motor vehicles during 1925 than during 1924.

"I accept this as concrete—and even the most skeptical must accept it as apparent—evidence that suspension or revocation is the one effective remedy in our effort to curb the careless or incompetent driver.

"Let me make it clear here, however, that I am thoroughly appreciative of the value of educating the motorist as to what is expected of him by way of compliance with the law governing the operation of motor vehicles. In accordance with the rapidity with which he responds to this education depends the reduction in number of the suspensions and revocations resulting from an application of this remedy.

"If the first two months of 1926 may be taken as a criterion, our suspensions and revocations for the current year will easily reach 25,000. I might also mention in connection with this particular phase of my administrative work that I have yet to feel the slightest pressure or experience any intercession from an automobile club or association, in behalf of an individual who has lost his license through suspension or revocation. An attitude of this kind breeds safe and careful drivers within and without an organization."

HUDSON AND ESSEX SALES INCREASE ALL OVER U. S.

Reports from all over the country of 100 per cent increases in sales of Hudson and Essex cars over the first quarter of 1925 are borne out by the same increase in the St. Louis district, according to the Hudson-Frampton Motor Car Co. R. C. Frampton wires the same statement from Georgia, where he is visiting. In March, 998 Hudson and Essex cars were delivered in Wayne County, Mich., which includes Detroit.

NOTED RACINE CAR BUILDER NOW DRIVING AUBURN EIGHT

J. M. Crawford, chief engineer of the Auburn Automobile Co., says he is proud of the fact that Harry Miller, builder of racing motor cars holding many world's records, recently purchased an Auburn 8-88 sedan. "I feel that this is the highest praise that the engineering and construction of Auburn cars could possibly be given," says Crawford.

PEUGEOT MISSION COMES TO SHOW BABY CAR IN U. S.

Continued from Preceding Page.

rear springs are quarter elliptics, mounted in the usual manner. There is no differential.

M. Rosengart has taken the Peugeots to Detroit, where they are to be exhibited at the Hotel Statler. He also brought over a five-ton truck fitted with the Peugeot oil engine, which is built under the so-called Tartrais patents. It is of the two-stroke, two-cylinder type, with fuel injection under pressure and ignition resulting from high compression. Its bore and stroke are approximately 3¾x6 inches, and it develops about 53 horsepower at 1550 r. p. m., using half a pound of gas oil per horsepower hour. The engine weighs 550 pounds.

M. Rosengart is quoted in New York dispatches as saying: "I am surprised that Americans have not realized the possibilities of relieving street congestion by using smaller cars. In Paris, 60 per cent of our cars are quite small, and the effect on traffic is apparent. In New York, enormous sky-scrapers are built in the effort to conserve space, but by that very fact you crowd your streets to the limit. The streets are crowded with huge cars, some containing only the driver or perhaps one or two passengers and occupying so much street space. Think what a saving in space could be effected by the use of the small car, which occupies half of the space of the cars now seen on American roads."

How to Go

Post-Dispatch Resort Bureau: Please advise the best road to Shreveport, La. INQUIRER.

Go out the Lemay Ferry road and follow State highway No. 9 to Sikeston, then No. 16 west to Dexter, then No. 25 south to the Arkansas line, then to Leachville, east to Blytheville, south to Memphis, then the gravel highway to Jackson, Miss., then west via Vicksburg to Shreveport. This route gives all weather going. Better avoid the more direct route from Memphis to Vicksburg, as it has considerable dirt road.

GOODYEAR CO. TO HAVE FOUR PILOTS IN BALLOON RACE

Little Rock, Ark., will be the aeronautical center April 29 when the national elimination balloon race for the P. W. Litchfield trophy is started from that city. The The Goodyear Tire and Rubber Co. will be represented in the contest by W. T. Van Orman and W. W. Morton of Akron, O. Two other Goodyear pilots, J. A. Boettner and H. W. Maxson, both from the company's aeronautical organization, will man the racing balloon entered by the National Aeronautic Association of Akron.

Van Orman won the last two national races.

The Litchfield trophy competed for annually in the national race was given by P. W. Litchfield, president of the Goodyear company.

MEXICO MAKES SALES TAX ON AUTOS AND TIRES 10 PER CENT

Special to the Post-Dispatch.

MONTEREY, Mexico, April —An increase to 10 per cent in tax on the sale of automobiles and tires has been ordered by the Mexican Government. This additional tax came as a complete surprise to dealers.

In explanation of the Government's action in increasing the tax, it is stated that the cost of constructing new trunk highways, which is in progress, is heavy and that automobile dealers are the chief financial beneficiaries of these improvements through the increased sales of automobiles and tires.

BALLOON TIRE REPAIRING
SPECIAL
Kelly-Springfield Cord
30x3½ $10.75
Firsts, Fully Guaranteed
SUBURBAN TIRE SERVICE CO.
1426 S. Grand Grand 7688
111 W. Lockwood Webster 2222

ANNOUNCING THE CHAMPION
De Luxe Sedan for Fords
And a Wonderful Introductory Offer!!

$100.00 Off of the regular price to the first 25 purchasers. An unparalleled opportunity that will never come again. Be one of the twenty-five!



$100.00 To the first twenty-five purchasers. This reduction from the already low list price is a marvelous offer. Be one of the twenty-five!

$100.00

$100.00

The latest development and our crowning achievement in body construction. A big, roomy, four-door sedan with lines of amazing beauty; soft, deep-seated comfort; luxurious velour upholstery, brilliant, lustrous finish and light as a coupe in weight. Fits any Ford chassis. Furnished complete with wide, heavy, crowned fenders, special splashers. linoleum covered running boards, streamline hood and radiator shell, barrel lamps, large trunk and gas tank in rear. Your chassis re-enameled and the whole car turned out like new.

$100.00 Off to Get Twenty-Five on the Street Quick!

YOUR GOOD FORD DESERVES ONE!

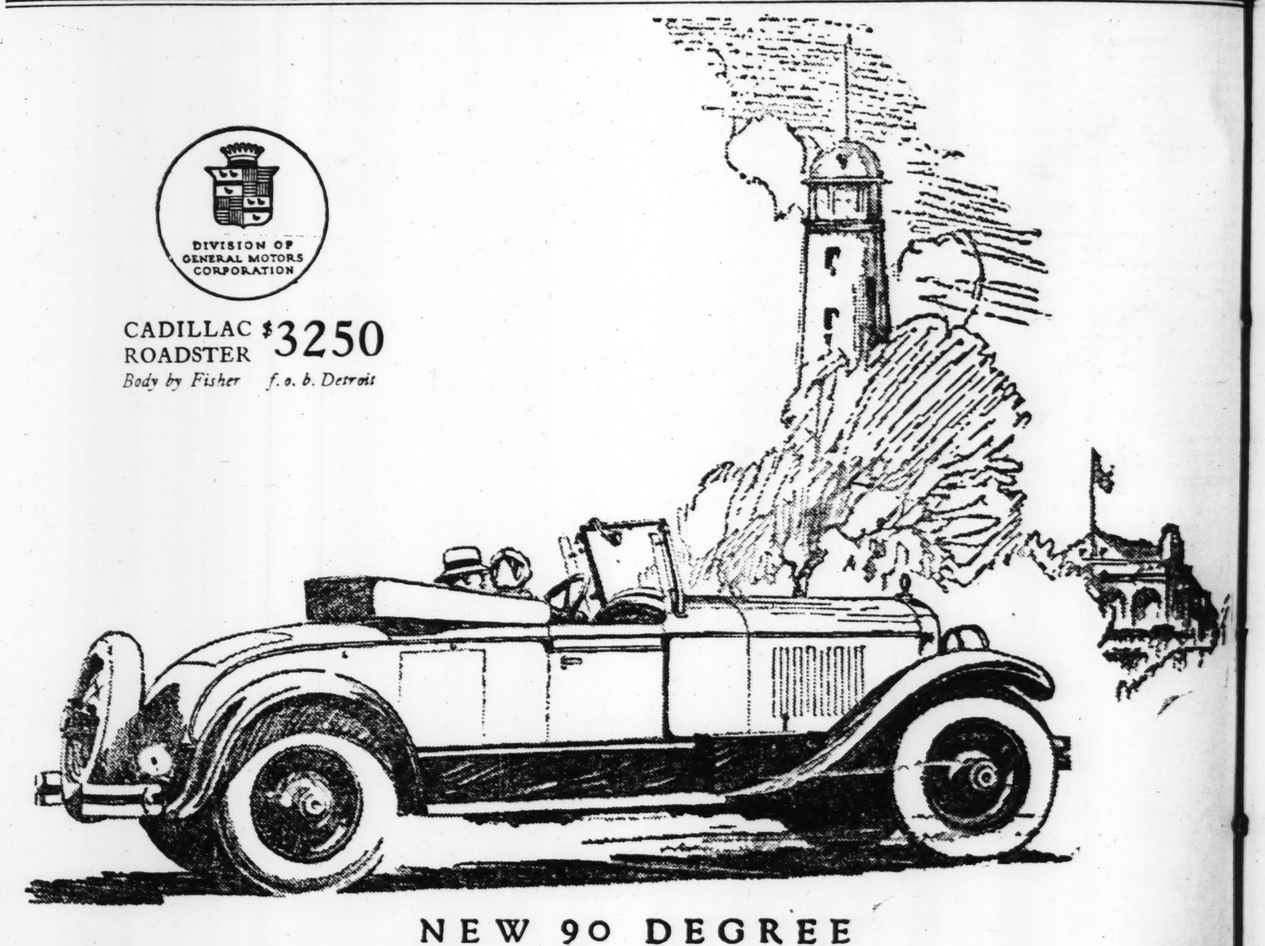
LIBERAL ALLOWANCE ON YOUR PRESENT FORD BODY. We need good used Ford bodies. Our country trade has exhausted our entire supply. Bring yours in. It may be worth more than you think.

THE CHANCE OF A LIFETIME TO OWN A BEAUTIFUL NEW DE LUXE 4-DOOR SEDAN at an UNHEARD-OF PRICE

CHAMPION BODY CO.

JEff. 2383 3147 LOCUST BLVD. JEff. 1149

OPEN ALL DAY SUNDAY and EVERY EVENING



CADILLAC ROADSTER $3250
Body by Fisher f. o. b. Detroit

NEW 90 DEGREE
CADILLAC
DIVISION OF GENERAL MOTORS CORPORATION

Public faith in Cadillac is as old as Cadillac, and as new as the new 90-degree, eight-cylinder Cadillac itself.

This abiding sense that the Cadillac was a thing apart first came into being twenty-three years ago. Eleven years ago Cadillac added immeasurably to its prestige by developing the first eight-cylinder American car.

More than 200,000 of the world's most critical motorists have owned more than 225,000 eight-cylinder Cadillacs—the widest acceptance of the eight-cylinder principle in all the world.

Today's unexampled demand for the new 90-degree, eight-cylinder Cadillac is making motor car history all over again. It is doubling Cadillac sales, which already exceeded that of any other car in its field.

The new Cadillac is years ahead of the times—and new thousands each month turn to it with deepest satisfaction.

OLIVER CADILLAC COMPANY
Locust at Leonard Distributors JEfferson 3080
Guy W. Oliver, President

...to Go

...tch Resort Bureau:
... the best road to
...a. INQUIRER.
...e Lemay Ferry road
...State highway No. 9
... then No. 16 west to
... No. 25 south to the
...ne, then to Leach-
...o Blytheville, south
...is, then the gravel
... Jackson, Miss., then
...icksburg to Shreve-
...route gives all weath-
...Better avoid the more
... from Memphis to
...as it has consider-
...ad.

...CO. TO HAVE FOUR ...IN BALLOON RACE

...k, Ark., will be the
... center April 29 when
... elimination balloon
... P. W. Litchfield tro-
...d from that city. The
...r Tire and Rubber Co.
...esented in the contest
...n Orman and W. W.
...Akron, O. Two other
...ots, J. A. Boettner and
...n, both from the com-
...nautical organization,
...e racing balloon enter-
...ational Aeronautic As-
...Akron.
...n won the last two na-

...field trophy competed
... in the national race
...y P. W. Litchfield,
... the Goodyear com-

MEXICO MAKES SALES TAX ON AUTOS AND TIRES 10 PER CENT

Special to the Post-Dispatch.

MONTEREY, Mexico, April 17—An increase to 10 per cent in the tax on the sale of automobiles and tires has been ordered by the Mexican Government. This additional tax came as a complete surprise to dealers.

In explanation of the Government's action in increasing the tax, it is stated that the cost of constructing new trunk highways, which is in progress, is heavy and that automobile dealers are the chief financial beneficiaries of these improvements through the increased sales of automobiles and tires.

BALLOON TIRE REPAIRING
SPECIAL
Kelly-Springfield Cord
30x3½ $10.75
Firsts, Fully Guaranteed
SUBURBAN TIRE SERVICE CO.
1426 S. Grand, Grand 7688
111 W. Lockwood, Webster 2221



...LAC
...CORPORATION 249

...cylinder Cadillacs—the
...ce of the eight-cylinder
...he world.
...mpled demand for the
...eight-cylinder Cadillac
...or car history all over
...ling Cadillac sales, which
...d that of any other car

...ac is years ahead of the
... thousands each month
...leepest satisfaction.

...OMPANY
JEfferson 3080



The vast General Motors Proving Ground at Milford, Michigan, where the Pontiac Six was tested and perfected.

NEW . . yet three years old

In the sense that it combines elements of stamina, size, beauty and power heretofore undreamed of at its price, the Pontiac Six is an entirely new car.

Yet in actuality it offers to buyers, principles of design and construction that are years past the experimental stage and proven beyond all peradventure of doubt.

That this is true—and, what is more important—*that the motoring public has accepted it as true,* is revealed in the spectacular nationwide reception the Pontiac Six has enjoyed from the day of its public presentation!

Three years ago General Motors set out to develop a six that would provide a new basis of ownership in the field of low cost sixes—*quality instead of price.*

To that end were devoted the corporation's almost limitless resources in research and engineering.

Months after the Pontiac Six was designed—months after many engineering staffs might have pronounced that design ready for the public—it was further refined and developed, first in the great General Motors Laboratories and later at the General Motors Proving Ground.

Here, on the finest natural testing field in the entire industry, the Pontiac Six underwent, for week upon week, tests that called for heroic stamina. Brutal, unremitting, searching—carried out under every conceivable weather and road condition—these tests made possible the ultimate presentation of a car without an element of uncertainty.

Obviously, such a conservative procedure involved millions of dollars, in that it delayed the day on which General Motors might enter the field of low cost sixes with a quality car at a price of nationwide appeal.

Yet only such a procedure could have been consistent with the position of General Motors and the principles of sound value it has publicly advocated.

At the outset, it was recognized frankly and fearlessly that some buyers, on the basis of previous experience, might question the advisability of buying a "first year" car. *And General Motors has met that attitude by a course of development and refinement, the like of which no other new car ever underwent before!*

Arrange to inspect the new Pontiac Six today. Make a personal investigation of its breath-taking performance and the exceptional beauty and roominess of its superior Fisher body. Learn for yourself the reasons underlying the wildfire reception that has been accorded this low priced quality Six that is NEW—yet three years old!

COACH OR COUPE
$825
BODIES BY FISHER

Oakland Six, companion to Pontiac Six, $1025 to $1295. All prices at factory.

PONTIAC SIX

CHIEF OF THE SIXES

OPEN SUNDAYS

MISSISSIPPI VALLEY MOTOR COMPANY

E. A. HATFIELD, President
2801 LOCUST ST.

OPEN EVENINGS

LARSH-BROKAW MOTOR CO., 301 W. Broadway. Alton.

ANGELICA AUTO SUPPLIES, Inc. 21st and Angelica Sts. St. Louis

ST. LOUIS AUTO SALES CO. 3020 Locust Street St. Louis

WEBSTER GROVES MOTOR CO. 100 W. Lockwood Av. Webster Groves

BRAHM-MITCHELETTE MOTOR CO. 1049 S. Boyle St. Louis

SADLO-FABER MOTOR SALES 4937 Natural Bridge Av. St. Louis

CARRIGAN & HOPE GARAGE Madison, Granite City and Venice

WHITE BROS. AUTO CO. 11th and St. Louis Av. East St. Louis

MEYER BROS. AUTO CO. Belleville

ST. CHARLES SALES CO. St. Charles

COST OF MOTORING IN CALIFORNIA IS RISING

Gasoline Price Is Increased—Added Tax on Car Owners Proposed.

Special to the Post-Dispatch.

SAN FRANCISCO, April 17.—Not only has the price of gasoline in this oil State been advanced, but also the California State Automobile Association has recommended that each of the million and a half motor car owners in the State be taxed an additional $3 a year to provide a road building fund.

The increase in the price of gasoline is based on an increase in crude oil prices, the lead being taken by the Standard Oil Co. The reason given by the oil companies is the scarcity of crude oil and the demand for fuel oil for export. The scarcity is foreseen for the future, however, rather than now, for stocks of crude on the Pacific Coast have been climbing rapidly during the last year and a half until they amount to about 150,000,000 barrels. The new price of gasoline is 22 cents, including a two-cent State tax.

The old price of five gallons for a dollar had been in force for so long that motorists in this State had grown to believe that it was fixed by nature, or Federal law, or something like that.

The plan of the automobile association for a $3 tax on automobiles, in addition to the present $3 charge for a State license, has resulted from figuring on a way to increase good roads mileage in the State. The Legislature at its last session failed to appropriate any funds for new highway construction, and its proposition to increase the gasoline tax to provide such funds was vetoed by the Governor.

Bus Trips From St. Louis

By JEAN CAMERON.

A comparatively short bus trip, not only advantageous for business purposes, but especially attractive for pi cnickers, campers and weekenders, is to Pacific, Mo. The busses leave the Seventh and Walnut to Twelfth, Locust and Lindell boulevards to a stop at Hotel Melbourne. The next stop is at the City Limits Loop in Maplewood, and beyond this passengers are picked up on signal as the bus continues out the Manchester road, past multitudinous roadhouses, refreshment stands and real estate projects and subdivisions.

Many Pretty Scenics.

The bus passes through Des Peres and Kleinville, swinging left from the pavement of Manchester road to the graveled Barrett Station road. Ten minutes later the entrance to Lake Hill is passed and five minutes more land pasengers in Valley Park, where the Meramec is crossed. Leaving the Smither Mill road and the Hawkins road to the left, the Antire road is followed for the eight miles between Valley Park and Eureka. Most of the distance is along a charming little valley, only a few hundred feet wide in places, with wooded hills on either hand where little passages wind, some of them showing in wagon trails, but all inviting the country lover to leave the bus and climb and explore their secrets and spread his picnic luncheon on their table-like rocks. Gradually the valley narrows and ends as the road climbs a gentle grade and drops down quickly into the valley of the Antire and the Little Antire Creek.

Just beyond the foot of the grade, to the right, is Rankin Cave, well known to hikers and picnickers, but somewhat difficult for a stranger to find, being marked only by a faint foot trail to the entrance and by the scattered paper and debris left by many a last year's picnicking party. Beyond the next curve, on the left, is a spring of clear water, furnishing passersby with water for the asking. At any time of the day one to a dozen cars are to be seen halted there. To the left is rich bottom land; to the right, timbered hills, on the slopes of one, an old-time cemetery, sheltered by shrubbery and cedars. Just before crossing the Meramec a second time, a road to the right climbs over the hills to Crescent and beyond, but the bus crosses the bridge and follows the Blakely road to Eureka.

On to Pacific.

At Eureka, the route turns west between the tracks of the Frisco and the Missouri Pacific to St. Stephens, where it crosses the track to the left, and continues to parallel the railroads to Allenton. Roads to the left head to Hunters Ford, and, beyond Allenton, Fox Creek is crossed on a narrow bridge; here the Fox Creek road branches to the right following the creek north to the Manchester road. Dozier station is passed, and a few minutes later the quarries and sand pits of the Silica Sand Co., which marks the entrance to Pacific.

Pacific is one of the older places in Franklin County. It was laid out in 1852 under the name of Franklin, and in February, 1859, voted to change its name to Pacific. The first house completed was a log structure at Second and Osage streets. This was in 1854. Afterward the house was covered with boards, to resemble a frame house. The first hotel, the Franklin House, was started before this house, but was not completed until later. The first frame house was built at St. Louis and Third streets, the first brick building at First and Union, and the first school in 1855, at Osage and Fourth.

At present there are four bus trips each way between St. Louis and Pacific the first bus leaving Pacific at 7 in the morning and St. Louis at 9:15. Beginning May 1 the service is to be increased, the first bus leaving St. Louis at 8 in the morning, and every two hours during the day until 6 in the evening.

On Saturday and Sunday the service is to be increased still further and continued until 10 o'clock in the evening. Bauer Bros. of Pacific, who own and operate the fleet of Reo busses used on the run, have kept the line in continuous operation since the service was started 15 months ago. The trip between St. Louis and Pacific is made in 2 hours and 15 minutes.

Bus Petition Signed by 903,839.

A petition signed by 903,839 people has been presented in the House of Commons as a protest against proposed reduction in the number of London busses.

BEST PRESSURES TO USE IN BALLOON TIRES ON FORDS

Under-inflation of a balloon tire costs the owner 700 miles of service per pound under the correct pressure, according to the results of a series of experiments by the Ford Motor Co.

To determine at what point the Ford sized balloon tires—29x4.40—yield maximum comfort to passengers consistent with maximum mileage, all makes of tires were tested. At the end of the test period, the exact loss per pound of under-inflation was calculated in terms of mileage and a bulletin was sent to Ford dealers and service stations advising the correct pressures.

A number of common tire ailments were traced directly back to under-inflation. Among the most common are rim cuts, tread separation, over-heating and stone bruising in addition to a more rapid rate of natural wear and deterioration.

On the other hand, every pound of over-inflation takes its toll of comfort and the fundamental value of balloon equipment is lost. Other advantages of low-pressure tires, including greater traction, ability to travel over soft ground without sinking and quick stopping without skidding, are nullified in a direct ratio to the extent of the excessive air pressure.

The following inflation table has been proven best to combine riding comfort with long life in 29x4.40 balloon tires:

TYPE	Pounds Inflation Front.	Rear.
Roadster	27	27
Coupe	27	27
Touring car	27	27
Tudor	27	30
Fordor	27	30
Runabout with pickup body	27	30

HUP SIX AND EIGHT SALES ARE BREAKING ALL RECORDS

March was the largest month in the history of the Hupp Motor Car Corporation, both in number of cars manufactured and in sales volume in dollars. It surpassed November, 1925, hitherto the record month, by 8 per cent in number of cars and by a still higher margin in dollar sales volume.

The company announced that its shipments in the first three months of 1926 exceeded those in the similar period in 1925 by 45 per cent. Domestic shipments leaped 47 per cent ahead of those in the 1925 first quarter, while those for export ran 38 per cent larger.

Despite its record business, the company on March 31 carried over unfilled orders for more than $1,300,000 worth of cars. Its orders received April 1 aggregated more than 1000 additional cars, giving it more than $2,700,000 worth of unfilled orders as of April 1.

PEERLESS DISTRIBUTOR MADE DIRECTOR OF THE COMPANY

The Peerless Motor Car Corporation has increased its directorate from 11 to 13 members to allow Charles H. Ladson, its largest distributer, a place on the board. Charles A. Tucker, general sales manager of the company, also was elected to the board.

Larson, as controlling head of the Cutting, Larson Co. of New York City, is known as one of the leading automobile merchandisers of the country. He has been in the automobile business since its pioneer days and before that sold bicycles.

Money to Loan
ON AUTOMOBILES
St. Louis Discount Co.
Lowest Rates Confidential
2077 Washington (c77)

FLINT

FLINT...
... sales are growing
in Pittsburgh
and
St. Louis
because
more owners are telling more buyers and those buyers are telling more buyers just how good the Flint is.

The Flint is now available in three price ranges: Model "Eighty" $1595 to $2395; Model "Sixty" $1285 to $1525; "Junior" $1085 to $1185, f. o. b. Flint, Michigan.

Saint Louis Flint Company
3205-07 LOCUST BOULEVARD
HOFFMAN MOTOR CO.
4005 W. Florissant Av.
BURGDORF MOTOR CO.
2721 S. Jefferson Av.

FLINT

PAY $10.00 DOWN And Start Using a Bungalow Garage

REMEMBER NOT SECTIONAL



10x18 $165—
18x18 $263—

Specifications:
Gable roof, fir drop siding, 2 windows, 1 glass service door, alley doors are mill made, either glass or panel, hung on best of tracks, self-locking, and are guaranteed.

Balance in 2 Years Small Carrying Charges
Easy Payments

See the actual building on display and open for your inspection every day and evening, including Sundays.

C. GARRETT St. Louis' Largest Manufacturers and Builders of Bungalow Garages
PHONE CABANY 8625.
OFFICE AND MILL AT 6220 RIDGE AV.

Harry White Says:
GET OUR LOW PRICES
GOODYEAR AKRON
TRUCK TIRES
OPEN A Charge Account WITH US
TRADE IN YOUR OLD TIRES
WRITE FOR OUR LOW PRICES

ALL-WEATHER
30x3½ Cord $10.50
32x4 Cord.....$17.50
31x5.25 Balloon, $21.25
SECONDS
29x4.40 All-Weather BALLOON $13.95
GRADE "B"—GUARANTEED

Balloons
Made with Supertwist cord.
20x4.40 .. $12.95
30x5.95 ..... 18.25
31x5.25 ..... 20.85
30x5.77 ..... 27.80
33x6.00 ..... 28.85
TRY TO BEAT THESE

Big Tread Oversize Extra Ply Tires

A tire of appearance and quality. Come in and see for yourself. Fully guaranteed.

LOOK AT THESE BEFORE YOU BUY
30x3½ ..... $ 8.70
32x3½ 12.95
32x4 ..... 15.20
34x4½ 20.40
WHILE THEY LAST

Pathfinder
30x3½ Cl. Fabric.. $8.70
30x3½ Cl. Cord .... 10.
31x4 S.S. Cord.... 13.
32x4 S.S. Cord.... 15.
32x4½ S.S. Cord.... 18.
34x4½ S.S. Cord.... 20.
35x5 S.S. Cord.... 23.

MERCHANTS TIRE CO.
2710 WASHINGTON
JEFFERSON 0673-0674-0675



Buick shares its price with many motor cars
—but its Value with none

Because of the great number of *Buicks* bought each year, and because every dollar of the savings of great volume goes back into *Buick* value, *Buick's* moderate price buys quality.

Buick *can, and does* build its cars the way all motor car engineers would like to build theirs, if their volume or selling price permitted.

Buick is selling more cars today than ever before in Buick history.* The public wants finer transportation at lower cost. And in Buick they get it.

* For eight consecutive years Buick has led, in volume of sales, all members of the National Automobile Chamber of Commerce.

South Side Buick Auto Co. 3456 S. Grand Bl.
Kuhs-Buick Co. 2837 N. Grand Bl.
E. A. Dodge Motor Co. 1417 19th St., Granite City, Ill.
West Side Buick Auto Co. Kingshighway and McPherson
East Side Buick Co. 326 N. 10th St., E. St. Louis, Ill.
Jakes-Buick Auto Co. Kirkwood, Mo.
Schnure Motor Co. 2938-50 Olive St.
Vesper-Buick Auto Co. Lindell at Grand

For Night or Emergency Service—Phone JEfferson 3370

the Better BUICK

WHEN BETTER AUTOMOBILES ARE BUILT, BUICK WILL BUILD THEM

JURY OF EXPERTS DEFINES MEANING OF 'GOOD DRIVER'

They Outline Six Essential Characteristics as Result of Analysis Made for the A. A. A.

Special to the Post-Dispatch.

WASHINGTON, April 17.—The American Automobile Association officers here announce the verdict of a jury of nationally known traffic and safety experts on "What are the characteristics of a good and safe driver?"

The seven men to whom this question was submitted are in accord on six major essentials, as far as good driving is concerned. These are:

1. The good driver has a high degree of self-control at all times, this control manifesting itself in various ways.

2. The good driver always maintains his car in such shape that it responds easily and quickly, thus assuring control of the car as far as the purely mechanical equation is concerned.

3. The good driver regulates his speed in accordance with the conditions of the road over which he is traveling, and never travels at such a rate that he cannot stop it within the "clear course" ahead.

4. The good driver invariably exercises due regard for the rights of others and always applies the simple axioms of courteous behavior.

5. The good driver accepts the safety of the pedestrian as a primary consideration.

6. The good driver keeps his mind on the road ahead, as daydreaming or chattering at the wheel causes many more accidents than are caused by bee stings.

The jury included:

Ray McNamara, service engineer of the Chrysler Motor Sales Corp., who has driven more than 1,000,000 miles without an arrest, without an accident and without an insurance claim of any kind.

Bennett Hill, one of the greatest speedway drivers.

George M. Graham, chairman of the Traffic and Safety Committee of the National Automobile Chamber of Commerce.

Col. A. B. Barber of the United States Chamber of Commerce, director of the Hoover Conference on Street and Highway Safety.

Dr. H. C. Dickinson, of the Heat and Power Division of the Bureau of Standards, who has made a special study of safe driving.

Dr. F. A. Moss, of George Washington University, a nationally known psychologist.

Officer E. W. Smith, who for 10 years has regulated traffic at one of the most congested intersections of Washington, and now is on duty at the White House.

U. S. CARS BEST SELLERS WHEN NOT BARRED BY TARIFFS

American automobiles today are outselling those of any other country in every nation in the world where they are permitted by tariff regulations to compete with cars of other countries on an equal basis, according to H. J. Holder, Hupmobile sales manager for Continental Europe and Northern Africa, who has just visited the Hupp Motor Car Corporation from his headquarters in Paris.

"Throughout Europe and Northern Africa, except in countries which have erected a high tariff wall against our product, American cars outsell those of all other makes together," said Holder. "English cars, because of the favorable British 33 1-3 per cent tariff, outsell American cars throughout the British Isles. Yet American cars sell well there. But in France and Italy an almost prohibitive duty restricts the sale of American cars to little more than a comparative handful."

Holder said the sale of Hupmobiles throughout Continental Europe in March were 200 per cent greater than in March, 1925. In the first quarter of 1926 they were 800 per cent larger than in the corresponding period in 1925.

BREAKS RECORD BY 7 HOURS

L. B. Miller, a Pacific Coast business man, has just driven a Willis Ste. Claire car from San Francisco to Portland and return in 40 hours 53 minutes, breaking the best previous record by 7 hours 7 minutes. The distance was 1489 miles. Miller in July last drove from New York to San Francisco in 102 hours 45 minutes.

COMMON SENSE T... TO DO TO CAR FOR SPRI...

AN American Aut... sociation bulle... experiences of "trou... tached to emergenc... its affiliated clubs ... country, gives th... counsel on putting ... dition for spring to...

"Drain the crank... en, being sure that ... and all hose conne... good order.

"Inspect the bea... wheels.

"Tighten all cha... bolts.

"Flush radiator, ... there are no leaks.

"Insure proper ... transmission and d...

"Clean up the e... distributing system.

"Test the align... steering gear and t...

"Go over the ... rims.

"Test the batte...

"Give the gener... er a house cleanin...

"The average ... not always do this ... the garage aroun... will do it for $10 ... going above $20. ... of cases this exp... would have saved ... for major repairs.

NEW YORK'S ... POLICE GO...

"Rookie" Street ... oughly Trained ... pect of The...

Special to the Post-Di...

NEW YORK, A... traffic cops, soon ... at busy corners ... streets and points ... throughout the ci... structed that the ... always right, is ... portion of the ti... rights as pedestria... drivers must be ...

The instruction ... assigned to traffic ... rious boroughs ha... intermittently sin... three-day courses ... Academy, in the ... all traffice officers ... the special cour... efficient in dealin... lems they enco... return to their po... 000 police office... City, more than ... to the traffic squ... pervision of Depu... tor W. A. Colema...

Lieut. McCarth... conditions met i... traffic problems, ... traffic policemen ... classrooms of the...

Here come th... cops and the me... months' experien... how to handle t... to be instructed ... details of the ... tions of the depa... quire a wealth of ... the public and a... lic thinks of the...

Lieut. McCarth... the popular noti... serve too many ... he tells his classe... fic men I know ... says, "do not se... summonses a ye... man can regula... resorting to the ... only the traffic ... a date with som... Tuesday or Thur... get a half day ... summons to so... can keep his a...

"The only ... should be issue... traffic condition... that the real mo... Most of them a... for spite, to sh... boss of his own ...

"The failure o... for vehicles to s... the fault of the ... Carthy says in ... "but is due to t... the policeman ... traffic cop sho... whole world to ... to comply with ... should not expe... unless it can do... veniently."

Lieut. McCar... the rookie traf... the public. No ... in a traffic viol... find fault with t... him.

"There may ... things on the ... driving a car. ... have business ... might be sickn... and in such ca... doubt as to his ... ing the regulati...

"Unless serio... it is advisable ... monses in such ... violation, or vi... through careles... lessness, should ... serving summ... course, if serio... and sufficient ... take proper act... cumstances mus... abused."

Strangers in t... ing of more at... eration than na... the Lieutenant, ... which stranger... traffic officers, ... frequently a ta...



White Says:
W PRICES
D YEAR
AKRON, O.
TRUCK TIRES
A ccount US
TRADE IN YOUR OLD TIRES
WRITE FOR OUR LOW PRICES
EATHER
....$10.50
.....$17.50
lloon, $21.25
CORDS
$13.95
—GUARANTEED
LOOK AT THESE BEFORE YOU BUY
⅝ ..... $ 8.70
⅞ 12.65
⅞ 15.20
⅛ 20.40
WHILE THEY LAST
Balloons
Made with Super-twist cord.
29x4.40 .. $12.95
30x4.95 ..... 18.25
31x5.25 ..... 20.85
30x6.77 ..... 27.80
33x6.00 ..... 28.05
TRY TO BEAT THESE
Big Tough Treaded Oversize Extra Ply Tires
A tire of appearance and quality. Come in and see for yourself. Fully guaranteed.
Pathfinder
30x3½ Cl. Fabric.. $8.70
30x3½ Cl. Cord 9.85
31x4 S.S. Cord.... 17.10
32x4 S.S. Cord.... 18.25
32x4½ S.S. Cord.... 22.30
34x4½ S.S. Cord.... 24.15
35x5 S.S. Cord.... 29.25
MERCHANTS TIRE CO.
2710 WASHINGTON
JEFFERSON 0673-0674-0675



s price
or cars
ith none
er of *Buicks*
cause every
reat volume
ue, *Buick's*
ality.
k is selling
cars today
ver before in
history.* The
wants finer
portation at
cost. And in
they get it.
E. A. Dodge Motor Co.
1417 19th St., Granite City, Ill.
t Side Buick Co.
0th St., E. St. Louis, Ill.
Vesper-Buick Auto Co.
Lindell at Grand
JEfferson 3370
CK
WILL BUILD THEM

JURY OF EXPERTS DEFINES MEANING OF 'GOOD DRIVER'

They Outline Six Essential Characteristics as Result of Analysis Made for the A. A. A.

Special to the Post-Dispatch.
WASHINGTON, April 17.—The American Automobile Association officers here announce the verdict of a jury of nationally known traffic and safety experts on "What are the characteristics of a good and safe driver?"

The seven men to whom this question was submitted are in accord on six major essentials, as far as good driving is concerned. These are:

1. The good driver has a high degree of self-control at all times, this control manifesting itself in various ways.

2. The good driver always maintains his car in such shape that it responds easily and quickly, thus assuring control of the car as far as the purely mechanical equation is concerned.

3. The good driver regulates his speed in accordance with the conditions of the road over which he is traveling, and never travels at such a rate that he cannot stop it within the "clear course" ahead.

4. The good driver invariably exercises due regard for the rights of others and always applies the simple axioms of courteous behavior.

5. The good driver accepts the safety of the pedestrian as a primary consideration.

6. The good driver keeps his mind on the road ahead, as daydreaming or chattering at the wheel causes many more accidents than are caused by bee stings.

The jury included:

Ray McNamara, service engineer of the Chrysler Motor Sales Corp., who has driven more than 1,000,000 miles without an arrest, without an accident and without an insurance claim of any kind.

Bennett Hill, one of the greatest speedway drivers.

George M. Graham, chairman of the Traffic and Safety Committee of the National Automobile Chamber of Commerce.

Col. A. B. Barber of the United States Chamber of Commerce, director of the Hoover Conference on Street and Highway Safety.

Dr. H. C. Dickinson, of the Heat and Power Division of the Bureau of Standards, who has made a special study of safe driving.

Dr. F. A. Moss, of George Washington University, a nationally known psychologist.

Officer E. W. Smith, who for 10 years has regulated traffic at one of the most congested intersections of Washington, and now is on duty at the White House.

U. S. CARS BEST SELLERS WHEN NOT BARRED BY TARIFFS

American automobiles today are outselling those of any other country in every nation in the world where they are permitted by tariff regulations to compete with cars of other countries on an equal basis, according to H. J. Holder, Hupmobile sales manager for Continental Europe and Northern Africa, who has just visited the Hupp Motor Car Corporation from his headquarters in Paris.

"Throughout Europe and Northern Africa, except in countries which have erected a high tariff wall against our product, American cars outsell those of all other makes together," said Holder. "English cars, because of the favorable British 33 1-3 per cent tariff, outsell American cars throughout the British Isles. Yet American cars sell well there. But in France and Italy an almost prohibitive duty restricts the sale of American cars to little more than a comparative handful."

Holder said the sale of Hupmobiles throughout Continental Europe in March were 200 per cent greater than in March, 1925. In the first quarter of 1926 they were 800 per cent larger than in the corresponding period in 1925.

BREAKS RECORD BY 7 HOURS

L. B. Miller, a Pacific Coast business man, has just driven a Willis Ste. Claire car from San Francisco to Portland and return in 40 hours 53 minutes, breaking the best previous record by 7 hours 7 minutes. The distance was 1489 miles. Miller in July last drove from New York to San Francisco in 102 hours 45 minutes.



COMMON SENSE THINGS TO DO TO PREPARE CAR FOR SPRING TOURING

An American Automobile Association bulletin, based on experiences of "trouble men" attached to emergency stations of its affiliated clubs all over the country, gives the following counsel on putting a car in condition for spring touring:

"Drain the crank case.

"Clean out the cooling system, being sure that the fan belt and all hose connections are in good order.

"Inspect the bearings in the wheels.

"Tighten all chassis and body bolts.

"Flush radiator, and be sure there are no leaks in it.

"Insure proper lubrication of transmission and differential.

"Clean up the entire gasoline distributing system.

"Test the alignment of the steering gear and the wheels.

"Go over the tires and the rims.

"Test the batteries.

"Give the generator and starter a house cleaning.

"The average motorist cannot always do this himself. But the garage around the corner will do it for $10 or $15, rarely going above $20. In thousands of cases this expenditure of if would have saved $200 or $300 for major repairs later."

NEW YORK'S TRAFFIC POLICE GO TO SCHOOL

"Rookie" Street Czars Thoroughly Trained in Every Aspect of Their Duties.

Special to the Post-Dispatch.
NEW YORK, April 17.—Rookie traffic cops, soon to be stationed at busy corners of Manhattan's streets and points of heavy traffic throughout the city, are being instructed that the public, if not always right, is correct a goodly portion of the time, and that its rights as pedestrians and motor car drivers must be respected.

The instruction of all officers assigned to traffic duty in the various boroughs has been conducted intermittently since last August in three-day courses at the Police Academy, in the expectation that all traffice officers sent down for the special course will be more efficient in dealing with the problems they encounter when they return to their posts. Of over 13,000 police officers in New York City, more than 1700 are assigned to the traffic squad under the supervision of Deputy Chief Inspector W. A. Coleman.

Lieut. McCarthy, after studying conditions met in New York City traffic problems, teaches scores of traffic policemen assembled in the classrooms of the Police Academy.

Here come the rookie traffic cops and the men with two or three months' experience are to be taught how to handle their jobs properly, to be instructed in the minutest details of the rules and regulations of the department, and to acquire a wealth of information about the public and about what the public thinks of the traffic cop.

Lieut. McCarthy is in accord with the popular notion that traffic cops serve too many summonses, and so he tells his classes. "The best traffic men I know," the Lieutenant says, "do not serve more than two summonses a year. A good traffic man can regulate traffic without resorting to the extreme. It is only the traffic man who, having a date with some friend of his on Tuesday or Thursday, and trying to get a half day off, hands out a summons to someone so that he can keep his appointment.

"The only reason summonses should be issued is to improve traffic conditions. How often is that the real motive? Very seldom. Most of them are given out simply for spite, to show that the cop is boss of his own crossing.

"The failure of operators of motor vehicles to stop on signal is not the fault of the public," Lieut. McCarthy says in his class lectures, "but is due to the ineffective way the policeman gives the signal. A traffic cop shouldn't expect the whole world to stand on its head to comply with his signals, and he should not expect a vehicle to stop unless it can do so easily and conveniently."

Lieut. McCarthy inculcates in the rookie traffic cop a faith in the public. No man, when caught in a traffic violation, he says, will find fault with the complaint given him.

"There may be a great many things on the mind of a person driving a car. An operator might have business troubles, or there might be sickness in his family, and in such cases there may be a doubt as to his wilfulness in violating the regulations.

"Unless serious damage is done, it is advisable not to serve summonses in such cases. A trivial violation, or violations committed through carelessness or thoughtlessness, should not be punished by serving summonses, except, of course, if serious damage is done and sufficient grounds exist to take proper action. Under no circumstances must the operator be abused."

Strangers in the city are deserving of more attention and consideration than natives, according to the Lieutenant. The manner in which strangers are treated by traffic officers, he maintains, is frequently a topic of conversation when they return to their home towns.

Pedestrians, taxicabs, practical jokers, all these receive individual attention in the traffic course that forms the basis of the rookie's training. Pedestrians, he is told, have the first rights on the street, in accordance with the rulings of the highest courts of the State.

Each rookie is instructed in the calisthenics of his vocation. Definite positions and postures are designated for starting and stopping traffic. The policeman's right shoudler must always be nearest the heavy line of traffic on a two-way street, so that he may keep his eyes on the far crossing and warn the pedestrians not to cross.

RUSSIAN TRUCK ECONOMY TROPHY AWARDED TO G. M. C.

Official notification of first award for economical truck operation has just been received by the General Motors Truck Co. from the Russian Government. The award was won by a GMC heavy-duty truck in the 3300-mile run conducted by the Russian Government. A symbolic trophy of chased silver accompanied the notification.

The test run was held by Russian officials to popularize motor-truck transportation and to determine the qualities of various makes of trucks. A picked group of American and European motor trucks competed.

GENERAL MOTORS TO HAVE EXHIBIT AT ATLANTIC CITY

Announcement of a permanent exhibit—the first at which all of the products of General Motors will be displayed under one roof—is made by Alfred P. Sloan Jr., president of the corporation. This General Motors exhibit will be on the steel pier at Atlantic City, where 22,000 square feet of floor space will be available for the display when it is formally opened in July.

The exhibit will include the six lines of General Motors passenger cars: Chevrolet, Pontiac, Oldsmobile, Oakland, Buick, Cadillac, GMC truck; and also the products of Yellow Truck and Coach Manufacturing Co., Fisher Body, Frigidaire, the electric refrigerator, Delco farm lighting and power plants and various General Motors parts and accessories—the products of General Motors manufacturing plants, located in 37 cities of the United States and Canada.

SPEEDY RUN IN FRANKLIN CLOSED CAR IS REPORTED

John R. Brooks reports that he drove with two passengers from Columbus, Ga., to Jacksonville, Fla., 322 miles, in a Franklin sedan in seven hours and 30 minutes. The actual running time, he reported, was seven hours, an average of 46 miles per hour. For the first three and a half hours, he said, he averaged 50 miles per hour, but on account of darkness, traffic and a 12-mile detour, the speed thereafter was lowered.

MOON SALES RISE IN SOUTH

According to automobile registrations just published by the Southern Agriculturist, the Moon Motor Car Co. of St. Louis reports large gains in all Southern States, Florida naturally leading with an increase of 96 per cent. Other gains were made in Kentucky, 62.7; Georgia, 15.9; Louisiana, 11.4; Mississippi, 51.6; North Carolina, 20.5; Tennessee, 21.5; Texas, 27.7; Virginia, 5.8; West Virginia, 30.2, or an average gain in each Southern State of 30.6.

STEARNS KNIGHT FACTORY HAS $500,000 IMPROVEMENT

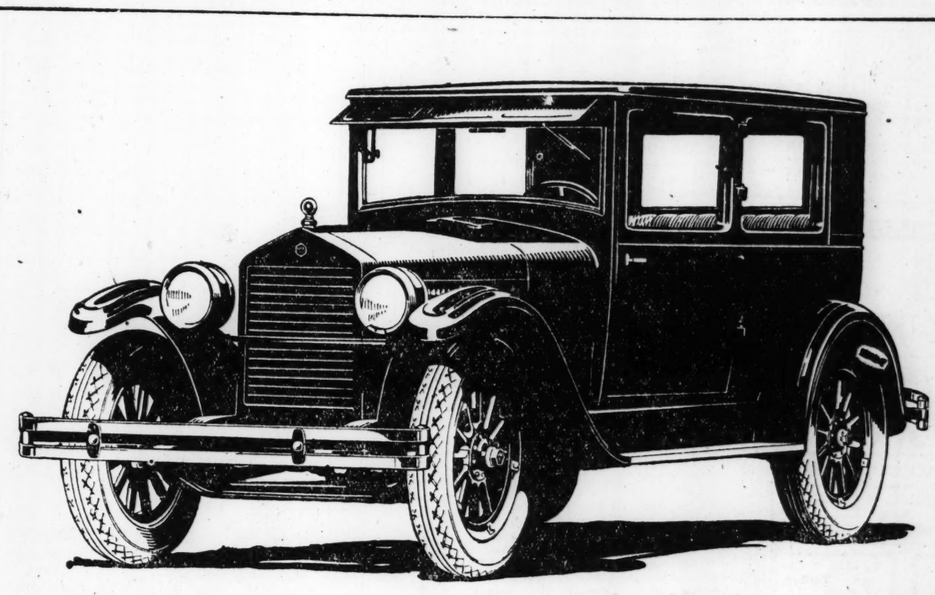
Stearns-Knight factory, the F. B. Stearns Company of Cleveland, reports that more than $500,000 have been expended in factory improvements since the new management took charge, three months ago. A considerable increase in output of Stearns-Knight cars is planned for 1926.

ECONOMY RUN MAY 21-22

The annual Camp Curry economy run in California will be held this year on May 21-22. It will be a stock car, A. A. A., controlled event.

300,000 ESSEX OWNERS

They know its time proved value, its rare smoothness and performance, its sturdiness and economy



OF COURSE YOU WANT A "SIX" THAT IS TIME PROVED

Essex proved that everyone wants a "Six." But low price is not the only reason why 300,000 owners are praising it so highly nor does price alone explain the reason for its continued sales leadership.

Time proved qualities are what owners talk about. They speak of the little attention Essex requires and of how infrequent and small is the service cost. They tell of economy in fuel, oil and tires. And they praise Essex smoothness in performance, its nimbleness and its power.

They are the greatest sales influence we have.

Just see how Essex meets your desires. It is the ideal family and utility car. It is easy to steer and can be handled in traffic or backed in to small parking spaces without effort. It is easy riding and possesses unusual roadability.

The motor is built under Super-Six patents that gives a performance and quality exclusive to this famous principle. It is the best Essex ever built and because of its vast production and the constant development of economical and precision methods of manufacturing it is priced lower than ever before.

The cost is less than for most fours and little more than the lowest priced car on the market.

Can you ignore such facts in the choice of your car?

NOW LOWEST PRICE IN HISTORY

$829
At Your Door
With Nothing Else to Pay

EQUIPMENT
Front and Rear Bumpers; Automatic Windshield Cleaner; Rear View Mirror; Transmission Lock (built-in); Radiator Shutters; Moto-Meter; Combination Stop and Tail Light.

The "A. Y. D."—At Your Door plan is hailed as an assuring step in merchandising automobiles. All doubt is removed as to the price you pay for your car equipped and delivered at your door. It saves many dollars.

Convenient and Easy Purchase Terms

HUDSON-FRAMPTON

For Emergency Service
Nights, Sundays and Holidays
In St. Louis—Phone JEfferson 3370
In St. Louis County—Phone WYdown 0820

HUDSON AND ESSEX DISTRIBUTORS
Salesrooms:
LOCUST AT LINDELL CUTOFF
Phone, JEfferson 3100
DELMAR BOUL. AT TAYLOR
Phone, FOrest 1008

Maintenance and Parts
4517-4539 Delmar Boul.
Near Taylor

METROPOLITAN DEALERS

Easton Motor Sales Co., 5829-31 Easton Av., St. Louis, Mo. CAbany 8829.
Brock Motor Car Co., 4416-18 Olive St., St. Louis, Mo. DElmar 0124.
Barker Motor Car Co., 2607 Belleview, Maplewood, Mo. HIland 2123.
A. J. Brock Motor Sales, Inc., 4437-39 Manchester Av., St. Louis, Mo. GRand 1806 and 4858.
Steinger & Tuthill, Hudson-Essex Co., Cherokee and Gravois, St. Louis, Mo. PRospect 0957.
Princeton Motor Sales Co., 6912 Gravois, St. Louis, Mo. RIverside 2404.
Byerly Auto Co., E. St. Louis, Ill. EAst 104.
Claymo Auto Sales and Repair Co., 23-25 S. Meramec, Clayton, Mo. WYdown 0820.
A. B. C. Auto & Investment Corp., 3517-19-21 Page Av., St. Louis, Mo. LIndell 2898.
McGee Hudson-Essex Co., Webster Groves, Mo. WEbster 2504.
Fendler Bros. Motor Car Co., 123 Lemay Ferry Rd., St. Louis, Mo. RIverside 0056.
Spiegelberg Auto Co., 6506 Olive St. Rd., St. Louis Co., Mo. PArkview 3082.
North Side Princeton, 2809 N. Grand Av. LIndell 2403.
Hunt Motor Co., Madison at 19th St., Granite City, Ill. TRi-City 1227.
Fischer Auto Repair Co., R. R. 31, Baden Sta., St. Louis Co., Mo. COlfax 1733.
Northwest Motor Sales Co., 5220 Natural Bridge Rd., St. Louis, Mo. FOrest 5401.
Southwest Sales Co., 4908 Southwest Av., St. Louis, Mo. GRand 6688.
Dicks Motor Co., 5841-43 Delmar. CAbany 6185.
Kirk-Web Motor Co., 120 N. Kirkwood Rd., Kirkwood, Mo. KIrkwood 0063.
Normandy Motor Co., Normandy Mo. CAbany 7260.
South Side Motor Sales Co., 1720 Lafayette Av., St. Louis, Mo. VIctor 1622.

WHITE RIVER COUNTRY EXPECTS TOURIST HOST

All Lake Taneycomo Resorts Being Expanded in Anticipation of Record Crowds.

Special to the Post-Dispatch.

HOLLISTER, Mo., April 17.—Extensive improvements for the accommodation of the thousands of summer tourists expected this year from all parts of the United States are being made by resort owners along the 28 miles of Lake Taneycomo in the White River Ozarks. Nearly every resort between Table Rock, the head of Lake Taneycomo, and Powersite, the lower end is being enlarged.

It is believed the approaching season will bring the largest number of tourists into the White River country since the region was opened as a resort country, possibly twice the number accommodated last year.

Already fishermen are reported to be coming into the lake region and to a number of the resorts on the banks of Taneycomo.

MARMON SALES INCREASE

The Marmon Motor Car Co. reports that its sales this year are running well ahead of the same period of last year. G. M. McWilliams, president of the Marmon Co., says: "We recently shipped three solid trainloads of Marmon cars—one to New England, one to the Southwest, and one to the Pacific coast—all this in addition to our regular flow of individual carload shipments. I am free to admit, in fact I am pleased to know, that other quality cars are selling at a corresponding rate."

PREDICTS NEW TYPE LIGHT AUTO IN U. S. THIS YEAR

British Manufacturer Tells What He Has Reason to Believe New Car Selling at $650 to $750 Will Be.

"The time is about ripe for a drastic change in the character of the light cars used by the masses of people in the United States," says Sir William Letts, president of the Society of Motor Manufacturers and Traders, Ltd., of England, and head of the British Willys-Overland organization. His ideas are embodied in a formal statement, substantially as follows:

"I am taking particular account of what English and French manufacturers have done, and are still doing, in providing light cars capable of high speed, great economy of operation, very durable, and with added safety braking facilities. Further, I think that these cars will be sold at the same low cost of your present cars.

Plans Under Way Now.

"In the mass production of automobiles, America has given the world a valuable lesson in efficient industry. But it has been done at a sacrifice of development of the automobile. It has allowed European engineers practically to run away with what it now needs most—greater car efficiency and new body and mechanical design.

"Consciousness of this has been growing among the most far-sighted in the industry, and right now I know plans are being developed to correct the deficiency.

"This to a great degree explains why lately great numbers of American motor manufacturers and their engineers have been crossing the Atlantic. They come to learn what the European automotive engineers have done and are doing and they are taking back with them the things which they have disregarded in the past, or with which they have been unfamiliar.

"It is on this certain evidence and personal contact with them that I can safely predict a new era for American motor cars in the immediate future.

Predicts New Type This Year.

"I do not mean by this that the cars of Europe are to be reproduced as is in your country. That would never do. What is suitable to Europeans would not go with Americans and what is wholly American would not fit the requirements of the European.

"For instance take the matter of tread. Road and traffic conditions in the United States make necessary the standard 56 inches. That allows for wide, comfortable bodies which European light cars do not have. There will be other adjustments and new applications, and this will give birth to an entirely new type of motor car which will embody the best principles and features of the motor cars of both sides of the water.

"I think from what I have learned from visiting manufacturers and engineers that this new type will probably be produced this year.

"With but a few exceptions, the cars of America are motored by uniform types of engines, which, frankly, are not as highly developed as the European engines. This holds equally true with the other moving parts. The American motorist, as a result, pays a higher operating cost on every mile than do Europeans.

"European motors have changed much more rapidly, and are today more refined and quite more efficient than are the American products. I might almost say that the European car is hand-built, while the American car is machine built. And I think that on the whole they are, from a mechanical standpoint, better cars and will outlast the average American car. Your new type car will probably be a 10-year car.

Confident Changes Impend.

"Because I am more familiar with British cars, I am better able to use them for comparisons. Your engineers have found that, aside from certain mechanical features, they are not suited to American requirements. They are far too small to fit your supposed needs. Your vehicles are roomier and there is much greater comfort all around. British bodies, therefore, will not do in America, but on the other hand American bodies, with only slight modifications, will do in Great Britain, and I should say, the whole of Europe. The length of your cars is a bit too much for us and I think that if you were to make a real serious effort to capture European market, something which you really haven't done on the right lines, you would compromise on length. Then as to body styles I think you would go to European designers more than you do, although I must admit that you have been rather alert in this direction.

"I have discussed the problem of a real universal car with many American manufacturers, and that is why I am so confident that changes are imminent in America.

"Here is what I think the new car will incorporate: It will have to a large degree economy of operation in fuel without sacrifice of horsepower and with the added advantage of greater torque. That will mean the same freedom from excessive gear shifting that you have enjoyed so long. The engine will be better built and will contain refinements heretofore not thought possible in mass production.

"The problem of incorporating many of the European refinements has been studied these past few years and from what I gather, an honest solution has been found. You'll like these engines, and so will we.

"The car will be sturdier and better suited to all around purposes, for it will embody the lessons we have learned from road racing, which teaches so much better than does track racing, for the road is the normal testing ground and not the special track built for speed.

"It will set lower to the ground, as the roads of your country today do not make necessary such high axle clearance, and it will be equipped with brakes on all wheels to conform with the ever-growing safety demand.

"Such a car will probably sell in the neighborhood of $650 to $750. A similar vehicle in Europe sells for around $1200.

"By these cars you will be able not only to meet home demands but more successfully compete overseas. And the European manufacturers will adapt their cars to meet this competition and this competition will tend further to develop the automobile.

"A new era is dawning for Europe as well as America, and we are going to taste new joys in motoring."

WE SELL TIRES FOR LESS

DON'T THROW YOUR OLD TIRES AWAY!

Bring or Send Us Your Old Tires and We Will Take Them in Trade on New Tires.

BALLOON CORD TIRES

Ajax, Dunlops, Fisk, Federal, Kelly, U. S. Royal Cords

29x4.40	$11.45	30x5.77	$20.95
30x4.95	$18.00	32x5.77	$20.95
31x4.95	$18.00	32x6.20	$23.75
31x5.25	$18.95	33x6.00	$23.75

Slightly Blemished

UNITED STATES G. & J. CORD TIRES

32x3½ N. S. Oversize	$11.25
32x4 N. S. Oversize	$14.65
33x4 N. S. Oversize	$15.65
33x5 N. S. Oversize	$23.50
35x5 N. S. Oversize	$24.95

Slightly Blemished

KELLY - SPRINGFIELD OVERSIZE CORDS

30x3½ Clincher, $9.75

31x4 SS $14.65

Slightly Blemished

29x4.40 BALLOONS $8.75

GOODYEAR RIB BALLOONS

31x5.25 ..... $17.00

33x6.00 ..... $19.50

Slightly Blemished

30x3½ BUCKEYE CORDS

MADE BY KELLY-SPRINGFIELD TIRE CO.

First quality in original factory wrapper. Non-skid. While they last $7.95

30x3½ Inner Tubes, N. F. C. $1.35

CORDS

BOUGHT AT A SACRIFICE

ALL NON-SKIDS

30x3½	$6.45
30x4 S. S. Oversize	$10.75
32x4 S. S. Oversize	$10.95
33x4 S. S. Oversize	$10.95
34x4 S. S. Oversize	$10.95

SPECIAL

30x3½ Cords; first quality heavy N. S. and guaranteed tube free. While they last $8.75

A Real Bargain

THE FAMOUS CORONADA BALLOON

Known for its Quality and Durability. All First, Fully Guaranteed Fresh Stock.

TUBE FREE Balloon Tires to fit your present rim. No change of rim or wheel whatever.

35x4.95 S. S.—Fits 33x4 rim. $17.75

U. S. Cord Tires USCO firsts, 30x3½ ... $8.45

GOODYEAR CORDS

32x4 All-Weather Tread; slightly blemished; will not affect the wearing quality of the Tire $17.00

UNIVERSAL TIRE CO. (Inc.) 2840 Locust St.

JEfferson 0531 FRemont 1672

OPEN EVENINGS SUNDAY ALL DAY

Free City Delivery—Mail and Phone Orders Filled—Wholesale and Retail Dealers, Write for Our Prices. Carry a Good Spare—Tires on Time

Garage Special During April

Perfect-Built PERMANENT GARAGES



and Porches Built Within a Radius of 50 Miles

Permanent Construction

$5.00 DOWN

and Then You Have TWO YEARS to Pay

Perfect-Built Garages are not only surprisingly low in price, but the last word in improved design and appearance. They have behind them one of the largest and most reliable construction companies in St. Louis. Our $5.00 Down Offer is a standing guarantee of the quality of our materials, the high character of our workmanship, and of perfect satisfaction to you. Make that vacant space pay dividends. Let us put up a Perfect-Built Garage now.

Brick Garages a Specialty

Do Away With Your Foot and Chain Bolts

Use the Most Improved Garage Door Lock—Known as the QUICK-LOCK

A. AUGUST

Builders of

Permanent Perfect-Built Garages and Homes

4060 W. Pine Boulevard

Announce a Change in Management

Mr. E. L. Ridker now Manager.

Our Motto: Quality, Service and Satisfaction Guaranteed

A. AUGUST, 4060 W. Pine Bl., St. Louis.

Gentlemen: Without any obligation on my part, kindly send me more information on the following items as checked below:

☐ Garage ☐ Porch Enclosure ☐ Bungalow

Name..... Phone.....

Address..... City.....

RECENT FOREIGN SPEED AND ENDURANCE RUNS

British Driver Does 152 M. P. H.—Attempt at Mile Record Deferred Till Fall.

Because of the tides, attempts of British automobile drivers to set new world's speed records for the mile on the Pendine Sands, on the coast of Wales, have been abandoned until the fall. Maj. Seagrave, driving the new 12-cylinder Sunbeam, set a new record for the kilometer in both directions, covering the distance at an average of 152.336 miles an hour. The previous record was 150.869, made by Capt. Malcolm Campbell in an older 12-cylinder Sunbeam.

Seagrave's attempt to beat "Tommy" Milton's mile record failed when his supercharger broke.

The semistock 45-horsepower Renault, with stream-lined sedan body, which was pictured in this automobile section last Sunday, has just been driven by M. Gartfield 500 kilometers (310.85 miles) in 2 hours 48 minutes 11.06 seconds, the speed averaging 110.5 miles an hour. The Renault went after the European three-hour record and in that time did 536 kilometers and 699 meters, or approximately 334 miles.

A British Invicta car, driven in turn by six drivers, including Miss Violet Cordery, has just completed 25,000 kilometers (15,542 miles) on the Monza track at an average speed of 53¾ miles an hour. In 20 days, which included a five-day stop to repair damage caused when one of the drivers fell asleep on the track and the car left the course, the Invicta covered some 20,000 miles.

The Invicta is a six-cylinder car, with bore of approximately 2⅝ inches and stroke of 4¾ inches. It is exceptionally good in high gear performance and in acceleration.

STANDARDIZED QUALITY ANNOUNCED BY CHRYSLER

DETROIT, Mich., April 17.—The consummation of a policy of standardized quality, uniform in all sizes and classifications of Chrysler products, is announced by Walter P. Chrysler, president of the Chrysler Corporation.

"Chrysler cars are built in a number of chassis sizes, in a variety of performance capabilities, and with body types to meet public demand," he said. "Size and performance regulate price, but quality is standard.

"It has never been clear to me why the purchaser of a car in the $1000 class should receive less quality and fine workmanship, in proportion to size and performance, than a purchaser in the $3000 class.

"Pound for pound and inch for inch, every Chrysler chassis is standardized in quality of materials, design and craftsmanship.

"In other words, from our lowest priced car to our most expensive, there is one quality only in engineering, manufacturing and inspection."

KENTUCKY HIGHWAY PASSES THROUGH 752-FOOT TUNNEL

Special to the Post-Dispatch.

LEXINGTON, Ky., April 17.—Fifty miles southeast of here, near the Powell-Menifee County line, a highway runs through a tunnel 752 feet long, 17 feet wide and 15 feet high. The tunnel was constructed some years ago by a lumber firm for a railroad to connect its mills at Clay City and Nada. After the railroad was abandoned, the tunnel and right-of-way were donated to Powell County.

This hole cut through the mountain, without the supervision of a civil engineer, has a two per cent grade. Engineers wonder how it could have been cut without the use of instruments by experienced engineers. It is said that the builder used only a few "sticks" in laying out its course.

The road through this tunnel is one of the state highways. Plans are now being made to make it a first-class road to connect with the Appalachian Way.

PONTIAC SIX SETS RECORD FOR RUN OF 1836 MILES

Special to the Post-Dispatch.

LOS ANGELES, April 17.—A Pontiac six has just broken all records for the 918-mile run between this city and Albuquerque, N. M. It made the distance in 23 hours 29 minutes, averaging 39.07 miles per hour. Its average was 42.07 miles per hour for actual running time of 21 hours 49 minutes. It made the return trip in 27 hours 29 minutes. So the round trip time was 50 hours 58 minutes, which again set a new record. The run was officially timed by the Western Union. The car was certified as strictly stock. Three hours of the 50 hours for the round trip were lost in Albuquerque. The car encountered rain, mud, fog and a snow squall. Only 112 of the 918 miles each way were paved.

SALES OF STAR CARS TOTAL 31,695 IN THREE MONTHS

Colin Campbell, vice president of Durant Motors, Inc., announces that Star car sales the first quarter of 1926 exceed those in the first quarter of 1925 by 57 per cent. Sales in the three months were 31,695 cars, an increase of 11,498 units.

Busses and Trucks Help Railroads More Than They Hurt Them, Budd Asserts

President of Great Northern System Voices Belief on Which Railway Executives Are Making Transport Plans.

By J. C. ROYLE.

(Copyright, 1926.)

NEW YORK, April 17.—Motor bus production and sales are running 20 to 25 per cent ahead of those in the corresponding period of 1925. The bus and truck output this year is counted on to exceed that for any previous year.

Local travel, to a large extent, is leaving the railway train for the automobile, but President Ralph Budd of the Great Northern Railway says that the bus and truck industries are providing more traffic for the railroads of the country than they take away from them.

It is becoming increasingly evident that far-sighted railroad executives are taking over the truck and the bus, rather than trying to eliminate or fight them. Carl R. Gray, president of the Union Pacific Railroad, says:

"Both truck transport and motor transport have their proper place and to oppose them, when they have clearly demonstrated to have those advantages, is to run counter to a natural law. Up to this time most of the paving has been done on highways which parallel railroad mileage. Future highway improvements will tend toward lateral, instead of parallel, roads, which can conceivably become feeders, not competitors, of rail carriers."

Budd, whose road operates two $1,000,000 motor bus systems, declares the investment in motor vehicles and improved highways now exceed the investment in the railroad system of the country. He places the latter at $25,000,000 and the former at $25,625,000,000.

"The extensive ownership of automobiles," he added, "and the large mileage of improved highways, have resulted in the loss of most of the railroads' local passenger business, except in the vicinity of large cities. The canceling of local trains has left many communities with comparatively little railway passenger service. The small amount of local travel may not warrant more rail service, but does warrant bus operation at frequent intervals. The station to station, and even shorter haul, passengers make up a considerable part of the bus traffic.

"The bus business promises to increase if better service can be given and operating costs reduced. Busses may supplement railway transportation in some localities more effectively if managed by the railways than if operated independently. Motor trucks relieve terminal congestion, and terminal costs, increased by congestion, frequently absorb all profit on local freight. The field of the privately owned truck is wide, much more so than the common carrier truck."

Marcus L. Bell, vice president of the Rock Island system, also stresses this aspect of the situation.

"For short haul traffic and convenient delivery," he says, "the motor truck can offer the railroad carrier something that will relieve the latter of a very burdensome and expensive problem. I mean terminal service."

The real difference between rail and motor transportation, according to Vice President Lee of the Pennsylvania, is that between wholesale and retail.

"Such profits as the railroads are able to make," he says, "come practically from mass transport of freight and passengers over considerable distances. On the other hand, those forms of transportation in which the truck can and does make money are almost invariably the strictly 'retail' forms, in the rendering of which railroad operation virtually always involves losses."

One of the rail carriers most actively engaged in short-haul and commuter passenger transportation is laying out bus lines.

MISSOURI U. TO ASSIST SEEDING DIRT SHOULDERS OF THE STATE HIGHWAYS

THE Missouri College of Agriculture is to co-operate with the State Highway Commission in seeding shoulders of hard-surfaced roads.

The department of field crops of the Univeristy of Missouri will make a general survey of soils and conditions this spring and summer, and will recommend selection of seed. Special care will be taken in the purchase of seed to prevent introduction and spread of weeds along the roadways.

Prof. C. A. Helm of the department of field crops departed recently for Southeast Missouri to start work. He will consult each of the six engineers south of the Missouri River to start work on definite plans for seeding the mileage now ready. The chief benefit from the work will be prevention of soil erosion along the earth shoulders on the roadways.

CARBURETOR EXPERT WILL ADDRESS ENGINEERS HERE

O. C. Berry, formerly a professor at Purdue University, now chief engineer of the Wheeler-Schebler Carburetor Co., Indianapolis, will be the chief speaker April 23 at a dinner meeting of St. Louis members of the Society of Automotive Engineers, at the American Annex. Dealers, service men and others interested in carburetion are invited. The dinner is in charge of a meetings committee, which has offices at 400 Granite building.

At previous meetings, Barry Dick, of the Wagner Electric Corp., discussed brakes and L. C. Barnes, of the Vacuum Oil Co., talked on engine lubrication. The meeting committee comprises: W. L. Dempsey, consulting engineer, Granite Building; George P. Dorris, chief engineer, Moon Motor Car Co.; A. H. Timmerman, chief engineer, Wagner Electric Corp.; Fred W. Gardner, vice president, Gardner Motor Car Co.; V. C. Kloepper, president Automotive Japaning Co.; A. J. Mummert, McQuay-Norris Mfg. Co., and S. B. Lambert, Lambert-Graves Motor Co.

POLICE TO HAVE MAPS OF MOTOR ROUTES IN ST. LOUIS

MAPS showing without confusing detail the most direct routes through St. Louis will be distributed to the St. Louis Police Department by the Automobile Club of Missouri, according to Maurice F. Morse, general manager. The maps will acquaint policemen with the main traveled highways through St. Louis and will aid them in directing tourists.

Automobile Painting, Lacquering and Trimming

44 YEARS' EXPERIENCE

PHONE US FOR PRICES

Moon Bros. Mfg. Co.

Gano and McKissock Av.

4900 N. Broadway Colfax 0291

Facts for the automobile buyer of 1926

THERE are many 1926 cars now upon the market. Cars designed in accordance with the usual conventional practise of 1926—which was also the usual conventional practise of 1925 and 1924.

There is only one automobile that you can buy in 1926 which is really a 1927-1928 automobile. For it is designed, not in accordance with the common practise of the past nor the general practise of the present, but with foreknowledge of the practise of the future.

This automobile, concededly far in advance of today's conventional design and as concededly representing tomorrow's trend in fine car engineering, is The NEW STUTZ—with Safety Chassis.

The NEW STUTZ is the only American passenger car on the market today in which a radically lowered center of gravity has been achieved while preserving full road clearance and headroom through the adoption of the worm-drive. A year ago the only orders placed for passenger car worm-drive axles were for The NEW STUTZ. Since the appearance of this advanced car, more than a dozen other important car manufacturers have ordered sample worm-drive rear axles for experimental purposes.

Again, only in The NEW STUTZ can the motorist secure today the further features of advanced type of engine construction, self-equalizing hydrostatic brakes, Myers lubricating system, long, low-rate, shock-compensated springs, etc. These are advantages, now exclusive in The NEW STUTZ, which are sure to be adopted or imitated in the designing of future models by competitive builders of fine cars.

All this can mean but one thing. The automobile of conventional 1926 and previous design is doomed to obsolescence in 1927-8. The process began with the introduction of The NEW STUTZ; its exclusive engineering ideas will be taken up and carried on by numerous motor car manufacturers in the near future.

The car investment that you make this year, if put into an automobile of a type that is destined to become obsolete, must suffer serious depreciation. If that same investment is put into the car of the future—The NEW STUTZ—it is conserved and protected. Which would you rather buy, a type of car that is passing out, or the type that is coming in?

This year, it behooves you to choose your car carefully.

STUTZ SAFETY CHASSIS

Body five inches nearer the ground —yet providing full road clearance and headroom

Radically lowered center of gravity —giving greater safety, comfort and roadability

Quiet, long-lived, worm-drive rear axle —permitting lowered body; it improves with use

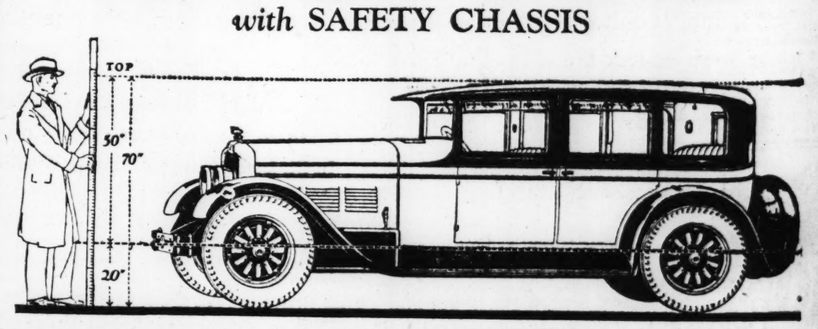
90 H. P. motor; with overhead camshaft —novel design; smooth, flexible, vibrationless

New, non-leaking hydrostatic brakes —inherently equalized; quick-acting and positive

Six body styles, designed and constructed under the supervision of Brewster of New York. All closed bodies automatically ventilated. All models priced F. O. B. Indianapolis, tax excluded, but fully equipped except spare tires.

$2995

The NEW STUTZ with SAFETY CHASSIS



BENJAMIN MOTOR CO.

3021 LOCUST ST., ST. LOUIS, MO. TELEPHONE: JEFFERSON 0694

We are now making contracts for valuable territory. Write us for particulars.

Reo subscribes to ea... National Safety Cou... Hoover's call. Reo r... natural and inevitable... construction of Reo M... to advocate greater c... greater distance trave... steadily, hour after h... National Demonstra... sive safety features.

A Reo traveling 62 ... cars whose drivers th... 72 miles.

The actual top speed ... never before been pu... have always regarde... an incidental and ne... of other, and more i... of the Reo motor.

The surging acceler... makes the capacity f... unavoidable.

The unflagging abil... climb swiftly up lon... makes the capacity ...

The Reo motor's g... maintaining a high ... roads, under any c... inevitable.

In short, swift accele... reserve power go h... exceptionally high s...

Are "Tric...

Of the stock cars of ... Reo engineering de... which read 35 mile... 32. The same speed... at an actual speed o... 54, and 74 miles at ...

If such speedomete... they would not sho... lower speeds.

The speedometers c... actual speed of the ...

REO MOT...

KARDEL...

STE...

Bell-Smart Motor Co., Kirkwood, Mo.
Bluff City Auto Co., Alton, Ill.
C. A. Balsley, Nokomis, Ill.
Jno. Brandes, Marion, Ill.
Boarman Bros., Carlinville, Ill.

TO ASSIST RT SHOULDERS STATE HIGHWAYS

ouri College of Ag- is to co-operate e State Highway in seeding shoul- l-surfaced roads. ment of field crops ersity of Missouri general survey of ditions this spring and will recom- n or seed. Special taken in the pur- d to prevent intro- spread of weeds dways. Helm of the de- field crops departed Southeast Missouri . He will consult six engineers south uri River to start nite plans for seed- ge now ready. The from the work will n of soil erosion th shoulders on the

y," he says, "the mo- offer the railroad ing that will relieve a very burdensome problem. I mean e."

ference between rail nsportation, accord- resident Lee of the is that between retail.

s as the railroads are ," he says, "come m mass transport of passengers over con- ances. On the other rms of transportation truck can and does are almost invariably retail' forms, in the which railroad opera- lly always involves

rail carriers most ac- d in short-haul and ssenger transportation bus lines.

CARBURETOR EXPERT WILL ADDRESS ENGINEERS HERE

O. C. Berry, formerly a professor at Purdue University, now chief engineer of the Wheeler-Schebler Carburetor Co., Indianapolis, will be the chief speaker April 23 at a dinner meeting of St. Louis members of the Society of Automotive Engineers, at the American Annex. Dealers, service men and others interested in carburetion are invited. The dinner is in charge of a meetings committee, which has offices at 400 Granite building.

At previous meetings, Burns Dick, of the Wagner Electric Corp., discussed brakes and L. C. Barney, of the Vacuum Oil Co., talked on engine lubrication. The meetings committee comprises: W. L. Dempsey, consulting engineer, Granite Building; George P. Dorris, chief engineer, Moon Motor Car Co.; A. H. Timmerman, chief engineer, Wagner Electric Corp.; Fred W. Gardner, vice president, Gardner Motor Car Co.; V. C. Kloepper, president Automotive Japanning Co.; A. J. Mummert, McQuay-Norris Mfg. Co., and S. B. Lambert, Lambert-Graves Motor Co.

POLICE TO HAVE MAPS OF MOTOR ROUTES IN ST. LOUIS

MAPS showing without confusing detail the most direct routes through St. Louis will be distributed to the St. Louis Police Department by the Automobile Club of Missouri, according to Matt F. Morse, general manager. The maps will acquaint policeman with the main traveled highways through St. Louis and will aid them in directing tourists.

Automobile Painting, Lacquering and Trimming
44 YEARS' EXPERIENCE
PHONE US FOR PRICES
Moon Bros. Mfg. Co.
Gano and McKissock Av.
4900 N. Broadway Colfax 0294

the
yer of 1926

secure today the further features of d type of engine construction, self- g hydrostatic brakes, Myers lubricat- m, long, low-rate, shock-compensated etc. These are advantages, now ex- n The NEW STUTZ, which are sure pted or imitated in the designing of models by competitive builders of .

can mean but one thing. The auto- of conventional 1926 and previous de- doomed to obsolescence in 1927-8. The began with the introduction of The TUTZ; its exclusive engineering ideas taken up and carried on by numerous ar manufacturers in the near future.

investment that you make this year, into an automobile of a type that is destined to become obsolete, must suffer serious depreciation. If that same investment is put into the car of the future—The NEW STUTZ—it is conserved and protected. Which would you rather buy, a type of car that is passing out, or the type that is coming in?

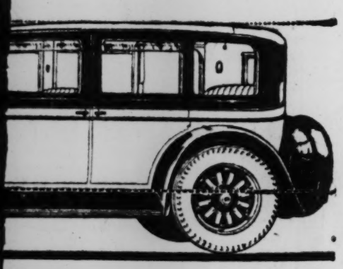
This year, it behooves you to choose your car carefully.

Six body styles, designed and constructed under the supervision of Brewster of New York. All closed bodies automatically ventilated. All models priced F. O. B. Indianapolis, tax excluded, but fully equipped except spare tires.

$2995

ne ground and headroom
of gravity and roadability
e rear axle proves with use
ad camshaft vibrationless
tic brakes and positive

STUTZ
HASSIS



OTOR CO.
TELEPHONE: JEFFERSON 0694
rritory. Write us for particulars.

NOT ONE AMERICAN CAR LASTS AS LONG AS REO
Not One

Why Reo's Top Speeds Cannot Be Less Than 62 to 65 *Honest* Miles

Reo subscribes to each of the 12 reforms advocated by the National Safety Council recently convened at Secretary Hoover's call. Reo regrets that exceedingly high speed is a natural and inevitable by-product of the superior design and construction of Reo Motors. Reo dealers are constantly urged to advocate greater caution in driving, and to point out the greater distance traveled by MAINTAINING *a moderate speed steadily, hour after hour. April 18 to 25, Reo is holding National Demonstration Week, emphasizing Reo's exclusive safety features.*

A Reo traveling 62 miles per hour easily passes some cars whose drivers think they are going at the rate of 72 miles.

The actual top speeds of Reo cars have never before been published because we have always regarded them as merely an incidental and necessary by-product of other, and more important, qualities of the Reo motor.

The surging acceleration of the Reo makes the capacity for these top speeds unavoidable.

The unflagging ability of the Reo to climb swiftly up long and steep grades makes the capacity for these high speeds necessary.

The Reo motor's great reserve power, necessary for maintaining a high average mileage over all kinds of roads, under any conditions, makes these high speeds inevitable.

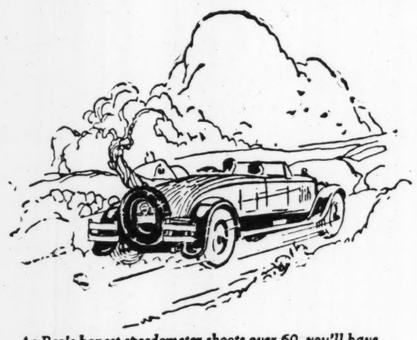
In short, swift acceleration, fast hill-climbing, and great reserve power go hand-in-hand with the capacity for exceptionally high speeds.

Are "Trick" Speedometers Safer?

Of the stock cars of a number of makes, tested by the Reo engineering department, some have speedometers which read 35 miles per hour when the actual speed is 32. The same speedometers display 45 miles per hour at an actual speed of 41, 60 miles at an actual speed of 54, and 74 miles at an actual speed of 62.

If such speedometers were honest and merely faulty, they would not show more error at high speeds than at lower speeds.

The speedometers on Reo cars are honest; they tell the actual speed of the car.



As Reo's honest speedometer shoots over 60, you'll have a new sense of what more than a mile-a-minute really means

It has been suggested that the driver with a fast speedometer is safer than the driver with a fast car—because the driver with the "trick" speedometer isn't driving as fast as he thinks.

We doubt it. "Trick" speedometers demoralize the standards of safe driving.

Thoughtless drivers like to "show off." Too often they try to make their speedometers "hit" 70 or more. That means they careen down streets and highways at from 54 to 65 miles per hour.

Even that is too fast, and far too dangerous, not only for the driver, but even more so for the public.

With the honest Reo speedometers there is not so much temptation to "show off."

Yet there is the same or greater actual speed and the same or greater reserve power for maintaining exceptional mileage hour after hour after hour —over all kinds of roads.

And there are Reo safety features found on no other car.

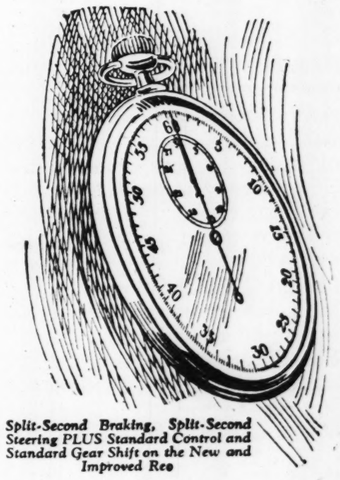
Safety Features, Found Only on Reo

Split-second steering makes possible quick and easy control of balloon tires.

Split-second braking plus standard control, means that on a Reo the motorist has the only emergency brake really available in emergencies—*available faster than any other brakes on any other car.*

April 18 to 25 is Reo's National Demonstration Week.

Come in and ride in a New and Improved Reo—and try split-second steering and braking for yourself.



Split-Second Braking, Split-Second Steering PLUS Standard Control and Standard Gear Shift on the New and Improved Reo

REO MOTOR CAR COMPANY *Lansing, Michigan*

It's Reo National Demonstration Week

Everywhere in America this week there is a special display and demonstration of the New and Improved Reo.

It's your opportunity to see, ride in and drive the moderate-priced Reo which lasts longer than all the creations of all other American automobile manufacturers.

Many persons are astonished when they see this very good-looking new Reo.

That is because they have judged Reo's appearance by the numerous 5-, 8-, 10-, and 12-year old Reos on the streets.

You will be interested in the features which have enabled this moderate-priced car to outlast far more costly cars.

You will find in this new Reo split-second features which make its owner safer than he could be in any other car.

You can try its speed, its comfort, its easy handling.

Your own good judgment will approve the design and construction which makes Reo travel care-free, economical, and dependable.

Come in and see America's longest-lived car.

It's Reo National Demonstration Week.

REO SIX

NEW AND IMPROVED SEDAN

$1565

at Lansing plus tax

KARDELL MOTOR CAR CO., *Distributors*, 3145 Locust Bl.

ASSOCIATE DEALERS:

STEINER-FAHRENKROG AUTO CO., 4000 Page Bl.

Bell-Smart Motor Co., Kirkwood, Mo.
Bluff City Auto Co., Alton, Ill.
C. A. Baisley, Nokomis, Ill.
Jno. Brandes, Marion, Ill.
Boarman Bros., Carlinville, Ill.
Mulberry-Reo Sales Co., Mulberry Grove, Ill.
Louis Reichman, East St. Louis, Ill.
F. E. Schneiderwind, Belleville, Ill.
Riley Motor Co., Centralia, Ill.
Carico & Outhouse, Murphysboro, Ill.
Crain Motor Co., Carbondale, Ill.
Standard Reo Motor Co., Marion, Ill.
Morford Motor Co., Cairo, Ill.
C. Knecht, Coulterville, Ill.
Wm. Wilde, Columbia, Ill.
Chas. Franz, Staunton, Ill.
Meyer Motor Co., Dorchester, Ill.
Fishback & Borlie, Carrollton, Ill.
Machens Motor Co., St. Charles, Mo.
James Motor Co., Troy, Mo.
Renn Motor Co., Jefferson City, Mo.
Union Garage, Union, Mo.

(c) Reo Motor Car Company

RACE OVER BAD ROADS IN SOVIET TRUCK TEST

First Description of Wild Contest Over Bumps and Through Seas of Mud.

A description of the Soviet Government's international automobile truck endurance test, held several months ago, has been brought back to America by J. G. Shelley, who had charge of the Graham Brothers entry.

Trucks were required to cover a course of 1300 miles, and, according to Shelley, this country has no such roads as those passed over during this grind. Each truck had a representative of the Government aboard as an observer.

"Before starting on this trip the trucks were supposed to be prepared and turned over to a technical committee of the Automobile Club of Moscow for comparison and inspection, and to note anything new or unusual in automobile and truck construction," Shelley said. "They also checked dimensions, which were checked after the run, and there was just one point on which there was any variation in our truck from the original measurement. That was a spread of about three-sixteenths of an inch between the front tires. Otherwise, the Graham Brothers truck was in perfect condition.

"Our showing came pretty close to being perfect, compared with what happened to some of the others. A German truck had an increased spread between the front tires of more than an inch. Two Italian trucks went almost completely to pieces. Two Russian trucks had to have new axles when they got back to Moscow.

Wild Race Over Bumps.

"The test run was 1300 miles, and we average about 26 miles an hour, with gas mileage of about ten.

"Any adjustment incurred a penalty. Each truck was given 200 points to start with. If your steering geer broke your entire 200 points were gone right then, and you were eliminated. The same was true if the frame cracked. Penalties ranged from the 200 points to 10. This was a good plan, as the Russians wanted to eliminate the trucks that couldn't be operated over their roads. We must give them credit for figuring out a way to find out which were the good trucks. Our only penalty was a 10 for filling the radiator.

"Our start was made with a load of about 3600 pounds, including parts, spare tires, 2200 pounds of sand and three men. We ran between 750 and 800 miles with the load and then took the load off. The idea back of this was to shake the trucks to pieces, if possible, by running them empty over the bumps.

"It was a wild race all the way, a case of dog eat dog. For the last 60 miles there were five of us in front, and a blanket 250 feet long would have covered us all. There were the two Russian trucks in the lead, two German trucks and the Graham Brothers truck. Through a misunderstanding, we had entered only one truck, which automatically eliminated us from a chance to get the grand prize.

An Exciting Finish.

"That last 60 miles was the most exciting run I expect ever to make. We were doing 40 to 45 miles an hour over a frightful road. We were fifth, within a few feet of one of the German trucks, which suddenly began to slow up. Within three miles of the finish it had thrown a connecting rod and had to pull out. We swung out and passed at full speed. There was another German truck right behind us that had been trying for miles to get us, and we did not dare to slow down. We tore down a long hill with a sharp curve and a railroad track at the bottom, and that German truck behind us went at least three feet in the air when it hit the track.

"We finished fourth, right on the tail lights of the two Russian trucks and the one German car.

"After the long run we had a 'bad roads' contest, a trip around Moscow, they called it. The Russians had picked out the worst roads they could find for this test. There was one particularly bad place. The Russian trucks had been over the route before and knew how to avoid it. We had to get off the road and go over the hill through the woods. This was the slipperiest mud I ever have seen, and at one place we had a slant of 40 degrees to one side. Some of the trucks simply couldn't make it. One American truck had to be pulled out. The two Italian trucks were completely done.

"Here the Graham Brothers truck certainly showed what it could do. There was a 25 per cent grade, and we put on our chains and made it with the full load."

Twin Drives Car for First Time



One of these young women is driving an automobile for the first time in her life. She is Daisy Hilton, one of the Texas Twins. She and her sister, Violet, have been joined together since birth at the bases of the spines. Because Daisy is the right hand twin, she always has had to sit in the passenger's seat while Violet drove. But recently, in California, the Howard Automobile Co., Buick distributer, solved the problem. The Buick used by the twins has double control, and is used to teach new drivers how to handle a car. Violet is seen giving Daisy her first lesson in driving at the wheels of the double-control Buick.

CONCRETE ROADS GROW TIRED AS PEOPLE DO

Real Fatigue Develops Under Too Heavy Traffic and Pavement Cracks.

Like motorists who ride over them, concrete roads get "tired" and require periods of rest that they may recuperate, Prof. S. S. Steinberg of the University of Maryland and assistant director of the Highway Research Board of the National Research Council, has discovered.

"Considerable attention is being given to determining the causes of cracking in concrete roads," said Prof. Steinberg. "The extent of cracks in a slab is dependent on the underlying soil, the quality of the concrete and the loads the pavement must bear. When a vehicle passes over a concrete pavement the slab is deflected. The result is that under traffic the road is subjected to a wave action, the slab rising and falling with each passage of a wheel. On roads under heavy traffic at high speeds this motion may be repeated many hundred times an hour.

"Experiments simulating these field conditions result in the discovery that concrete is subject to fatigue, which, in many respects, is similar to muscular fatigue in human beings. After continued rapid application of load the normal elastic properties of the concrete are overcome and the fatigue limit is reached. The result is a break in the concrete and the appearance of a crack in the road.

"The similarity to muscular fatigue is further evidenced by the fact that if before failure the concrete is permitted to have long periods of rest, it recovers its ability to resist the applied forces, and the fatigue limit, or life of the slab, is extended."

A recent improvement described by Prof. Steinberg is a new kind of cement which gives to concrete greater strength in 24 hours than is developed by the ordinary cement in 28 days. This opens up remarkable possibilities in hurrying road construction.

NEW WILLYS-KNIGHT SIX ON PRODUCTION BASIS

Production of the Willys-Knight Six Seventy, the six-cylindered, Knight-motored car which was first displayed this year, has now reached a quantity basis and deliveries on back orders are being filled in rotation as fast as these cars can be shipped from the factory. Approximately 25,000 of these cars have been ordered in the first three months of this year.

Here's a New One!
Get All the Money You Need
ON YOUR AUTO
$50 to $1000 in 5 Minutes

Drive up, bring your title and drive away. You keep the car. We don't ask you a lot of questions or go through a lot of red tape. Thousands have borrowed from Yahlem. If you have a loan on your car now and need more money, Yahlem will pay off the old loan and advance more money. Balances at finance companies refinanced on lower payments and more money advanced. No waiting. It's as simple as can be.

No Endorsers—No Investigation

Everything private and confidential. No inquiring of friends, employers or relatives. You sign your own note, and pay back to suit yourself. The Yahlem system of loaning is the easiest way to borrow money.

Furniture Loans—Piano Loans—Real Estate Loans

—or loans on anything of value made in quick bank-like methods. You get the money the same day. Everything remains in your possession. We don't care who you owe or what you want the money for. That's your business. Come in and talk it over. No worthy person refused.

Quick Action—No Delay—Courteous Service

YAHLEM Finance Corp.
Always Reliable Always Trustworthy
CAPITAL $250,000.00
1035 N. GRAND
Hours: 8 A. M. to 9 P. M. LIndell 0595

SAFETY COMFORT MILEAGE

NO-MO-NOX
IN YOUR GAS TANK
Gets Your Maximum Mileage All the Time
KNOCK THAT CARBON KNOCK!
Go Up That Hill in High

NO-MO-NOX *Is sold and recommended by*

CHOUTEAU FILLING STATION	900 Chouteau Av.
HEWETT AUTO CO.	827 South Broadway
FARBER FILLING STATION	3112 Gravois
HI-POWER FILLING STATION	2800 Shenandoah
BELLAMY FILLING STATION	Tamm & Clayton
A. BRUNKMAN	3964 West Pine
DAVIS SERVICE STATION	5323 South Kingshighway
PARK SERVICE STATION	Park & Nebraska
NOLAN FILLING STATION	6241 Gravois
MISSISSIPPI VALLEY MOTOR	2801 Locust
CONTINENTAL AUTO SUPPLY	5833 Delmar
WALSH TIRE AND SUPPLY CO.	5011 Delmar Bl.
TRIANGLE TIRE & SUPPLY	6172 Delmar
MAC CARTHY FARDUE	6230 Delmar
HORNE DRUG CO.	5801 Delmar
TATE MOTOR CAR CO.	Garrison & Washington
GOODLOE	Kingshighway & Manchester
O'FALLON PARK TIRE CO.	4338 Warne
NORTH SIDE CHEVROLET	4333 Warne
STAR SQUARE AUTO SUPPLY	4969 Delmar
STAR SQUARE AUTO SUPPLY	1129 Locust
STAR SQUARE AUTO SUPPLY	3028 North Grand
STAR SQUARE AUTO SUPPLY	2300 S. Grand
STAR SQUARE AUTO SUPPLY	7182 Manchester
STAR SQUARE AUTO SUPPLY	814 North Sixth St.
STAR SQUARE AUTO SUPPLY	Gravois & Walsh
MOTOR TIRE SALES CO.	South Bend, Indiana

For Full Information Call, Phone or Write
FRIER STURGES, Inc.
3321 Washington Bl., St. Louis
Phone JEfferson 2184

SAFETY COMFORT MILEAGE

"They KNEW What they wanted!"



The distinctive beauty of Velie body, hood and radiator lines has been a big factor in the recent widespread swing to Velie.

Likewise, the marvelous performance of the new Velie, with its vibrationless motor—powerful, speedy, silent—its quick pickup and flashy acceleration—all this has played its part in influencing so many buyers.

Yet it is Velie value to which AMERICA'S LONG LIFE CAR has for 18 years held steadfast that has built this ever-increasing clientele consisting of buyers who have a particularly keen knowledge of cars. One big reason for this success is found in Velie's manufacturing facilities which make possible the building of so large a share of their own product that they can deliver a high quality car without tacking on an exorbitant price.

See the new Velie—inspect it closely—try it. We will leave the rest to you.

COUPE—BROUGHAM—SEDAN—DE LUXE SEDAN—CLUB PHAETON

LONG VELIE LIFE

VELIE

BENJAMIN MOTOR CO.
Phone, JEfferson 0694 3021 Locust St., St. Louis, Mo.

A Success from Coast to Coast!

Super-efficiency challenging all cars

Results achieved in actual competitive tests that prove the new "70" Willys-Knight Six outperforms anything ever built of its size or type or class!

Naturally, unparalleled enthusiasm has greeted it. Inevitably, tremendous sales totals have been registered whenever and wherever it has been shown!

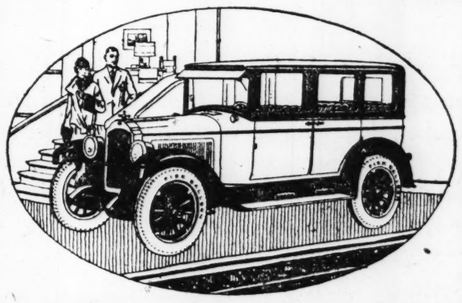
Amazing Power Development

This new "70" Six applies the principles of high speed engine construction to the Knight Sleeve-Valve motor with startling results. With a 2 1/8-inch bore and a 4 3/8-inch stroke this new Sleeve-Valve Six engine delivers greater power per cubic inch of piston displacement throughout its complete range, than any stock American motor-car engine built today. Speed capacity is well in excess of 60 miles an hour; acceleration is positively startling, and its power on hills is a revelation.

Positive mechanical 4-wheel brakes—easiest steering

This new "70" Willys-Knight Six is equipped with absolutely positive mechanical four-wheel brakes—the perfected braking system of the finest, and most advanced cars of Europe. . . . The steering facility of this phenomenal car is literally amazing. Eight Timken bearings cradle its steering mechanism with the utmost absence of friction.

SEDAN $1495
TOURING $1295
F. O. B. FACTORY
WE RESERVE THE RIGHT TO CHANGE PRICES AND SPECIFICATIONS WITHOUT NOTICE



Sedan of rare beauty and comfort

The body designers have outdone themselves in producing a sedan whose appearance is in full keeping with the outstanding engineering features of this superb new car. Its interior has been planned with such scientific exactness that all waste space has been eliminated, and its comfort features are immediately noticeable.

Ownership of this new leader among Sixes is made more convenient today than ever before. The new Willys Finance Plan means less money down, lower monthly payments; and the lowest credit cost in the industry.

new "70" WILLYS KNIGHT 6

Dorn Auto Company, 7013 Page Av., Phone, CAbany 8527
Franke Motor Company, Hamilton and Ridge Avs., and 5173 Easton Av., Phone, PArkview 3800-3801
Auto Sales & Service Co., 1210 State St., East St. Louis, Ill., Bridge 1294
Willys-Overland, Inc., 23d and Locust Sts., Phone, CEntral 4540
Nickalous Mielnik, 5415 Virginia, RIverside 0579
J. M. Lederer & Co., Inc., 3128 Locust Bl., Phone, JEfferson 1698
Thuner Motor Company, 3336 South Jefferson Av., Phone, PRospect 1265
M. J. Ryan Motor Sales Co., Nameoki Rd. and State Highway, Granite City, Ill.
Motor Sales Company, 1911 Locust st., Phone CEntral 3166
Reichardt Hertel, Affton, Mo., Phone, RIverside 1560
Carondelet Overland Co., 8226 Alabama Av., RIverside 3217
Gustavson Garage, Inc., 1538 Tower Grove Av., GRand 0270
Pine Lawn Auto & Electric Co., 6165-69 Natural Bridge Road, CAbany 7170
St. Clair Motor Sales Co., 510 Illinois Av., East St. Louis, Ill., Phone BRidge 1249
Valley Motor Co., 3660-64 Gravois Av., LAclede 1866
Kohler Motor Co., 5033 Delmar Bl., FOrest 1564

Willys-Overland, Inc., 23d and Locust Sts., Phone, CEntral 4540

HOW 1906 CAR PROVED IT BEAT 'MULE POWER'

Derisive Fair Crowd Changed Tune When It Outpulled Team of 20 Mules.

Twenty years ago the people of Michigan had to be shown just how much real horsepower an automobile could generate. At the Central Michigan Fair, in 1906, the Olds Motor Works staged a demonstration which went the horsepower one better by substituting mules. Before a crowd that was at first composed of scoffers but later became convinced believers, a four-cylinder Oldsmobile pulled 20 mules off their feet.

At that time the fair grounds adjoined the plant of the Olds Motor Works. The horse-loving citizens who attended the fair derided the adjoining auto factory and its chug-chugging product.

Factory officials heard the jibes and decided to teach them a lesson. Twenty mules were obtained and hitched to the rear of the automobile. Four passengers, including the driver, got in the Oldsmobile and, as the last bet was being made, the starter gave the word to go.

At the word "Getup," accompanied by touches of whips, the 20 mules leaned on their collars and pulled. At the same time the Oldsmobile driver let in his clutch and turned on the gas. Slowly but surely the 20 mules started slipping backward, despite their efforts to go the other way.

That was one of the ways automobile enthusiasts had to prove cars had real "horsepower" to the doubting Thomases 20 years ago.

Bus Body of Steel Tubing.

A motor bus body constructed of steel tubing has been invented in Sydney, Australia, patented here. A model double-decker bus body has been built which seats 45 passengers, while weighing no more than the ordinary body seating 25.

FOR PERFECT SUMMER DR
The cells in your radiator must be open for cir
New Flushing Service enables us to restore restricte
and the cost of this service is surprisingly low.
RADIATOR REPAIRING E. F. MAURER, INC. 1916 OLIVE ST. CENTRAL 4090

Ne
See Tod
G
Practically all
changed Car S
to see today—
sell them so th
—And what
less than a ye
you may have
for they are i
Cadillac's gua
must "run as
them "at the
cars come to
OLIVER
Locust & Lindell
CADILLAC'S

SAFETY COMFORT MILEAGE

NO-MO-NOX

N YOUR GAS TANK

s Your Maximum Mileage All the Time
OCK THAT CARBON KNOCK !
Go Up That Hill in High

NO-MO-NOX Is sold and recommended by

OUTEAU FILLING STATION	900 Chouteau Av.
WETT AUTO CO.	827 South Broadway
RER FILLING STATION	3112 Gravois
POWER FILLING STATION	2800 Shenandoah
LLAMY FILLING STATION	Tamm & Clayton
RINKMAN	3964 West Pine
IS SERVICE STATION	5323 South Kingshighway
RK SERVICE STATION	Park & Nebraska
LAN FILLING STATION	6241 Gravois
SSISSIPPI VALLEY MOTOR	2801 Locust
NTINENTAL AUTO SUPPLY	8833 Delmar
LSH TIRE AND SUPPLY CO.	5011 Delmar Bl.
IANGLE TIRE & SUPPLY	6172 Delmar
CARTHY PARDUE	6320 Delmar
RNE DRUG CO.	5801 Delmar
TE MOTOR CAR CO.	Garrison & Washington
ODLOE	Kingshighway & Manchester
ALLON PARK TIRE CO.	4538 Warne
RTH SIDE CHEVROLET	4333 Warne
AR SQUARE AUTO SUPPLY	4969 Delmar
AR SQUARE AUTO SUPPLY	1129 Locust
AR SQUARE AUTO SUPPLY	3028 North Grand
AR SQUARE AUTO SUPPLY	2300 S. Grand
AR SQUARE AUTO SUPPLY	7182 Manchester
AR SQUARE AUTO SUPPLY	814 North Sixth St.
AR SQUARE AUTO SUPPLY	Gravois & Walsh
TOR TIRE SALES CO.	South Bend, Indiana

For Full Information Call, Phone or Write

FRIER STURGES, Inc.
3321 Washington Bl., St. Louis
Phone JEfferson 2184

SAFETY COMFORT MILEAGE

cess

Coast!

ging all cars

is a system of the finest, and most advanced cars of Europe. . . . The steering facility of this phenomenal car is literally amazing. Eight Timken bearings cradle its steering mechanism with the utmost absence of friction.

cal
siest

Knight
olutely
-wheel
raking

Sedan of rare beauty and comfort

The body designers have outdone themselves in producing a sedan whose appearance is in full keeping with the outstanding engineering features of this superb new car. Its interior has been planned with such scientific exactness that all waste space has been eliminated, and its comfort features are immediately noticeable.

5
95
PRICES
NOTICE

Ownership of this new leader among Sixes is made more convenient today than ever before. The new Willys Finance Plan means less money down, lower monthly payments; and the lowest credit-cost in the industry.

LLYS
GHT 6

Sales Company
1 Locust st.
CEntral 3166

hardt Hertel
Affton, Mo.
Riverside 1560

let Overland Co.
Alabama Av.
verside 3217

on Garage, Inc.
Tower Grove Av.
Rand 0270

Pine Lawn Auto & Electric Co.
6165-69 Natural Bridge Road
CAbany 7170

St. Clair Motor Sales Co.
510 Illinois Av., East St. Louis, Ill.
Phone BRidge 1249

Valley Motor Co.
3660-64 Gravois Av.
LAclede 1866

Kohler Motor Co.
5033 Delmar Bl.
FOrest 1564

, Phone, CEntral 4540

HOW 1906 CAR PROVED IT BEAT 'MULE POWER'

Derisive Fair Crowd Changed Tune When It Outpulled Team of 20 Mules.

Twenty years ago the people of Michigan had to be shown just how much real horsepower an automobile could generate. At the Central Michigan Fair, in 1906, the Olds Motor Works staged a demonstration which went the horsepower one better by substituting mules. Before a crowd that was at first composed of scoffers but later became convinced believers, a four-cylinder Oldsmobile pulled 20 mules off their feet.

At that time the fair grounds adjoined the plant of the Olds Motor Works. The horse-loving citizens who attended the fair derided the adjoining auto factory and its chug-chugging product.

Factory officials heard the jibes and decided to teach them a lesson. Twenty mules were obtained and hitched to the rear of the automobile. Four passengers, including the driver, got in the Oldsmobile and, as the last bet was being made, the starter gave the word to go.

At the word "Getup," accompanied by touches of whips, the 20 mules leaned on their collars and pulled. At the same time the Oldsmobile driver let in his clutch and turned on the gas. Slowly but surely the 20 mules started slipping backward, despite their efforts to go the other way.

That was one of the ways automobile enthusiasts had to prove cars had real "horsepower" to the doubting Thomases 20 years ago.

Bus Body of Steel Tubing.

A motor bus body constructed of steel tubing has been invented in Sydney, Australia, patented here. A model double-decker bus body has been built which seats 45 passengers, while weighing no more than the ordinary body seating 25.

On Auto Row

KELLERMAN CHIEF SPEAKER BEFORE MEMPHIS DEALERS

By a Special Correspondent of the Post-Dispatch.

MEMPHIS, Tenn., April 17.—Joseph N. Kellerman of the Hudson-Frampton Motor Car Co. of St. Louis was the chief speaker at the annual banquet of the Memphis Automobile Dealers' Association Monday night.

The whole sales structure of the automotive industry, said Kellerman, is settling down on a basis of solid facts. The right price, the right product, the right financial accommodation — these are the present day necessities. Kellerman emphasized the need of organization by automobile dealers, saying that the dealer who was willing to accept its benefits, but would not do his share of organization work was a poor sort.

He discussed ways and means to meet automobile merchandising problems, especially the trading and disposal of used cars, then took up the proper mode of compensation for automobile salesmen which he declared was, as a rule, handled in the poorest way.

Kellerman expressed the opinion that while no one plan could meet all situations, yet it was possible to work out compensation methods that would be fair to employes and employers alike. Such a plan, he said, would result in directing the greatest effort where it was most needed to solve sales problems.

Harter B. Hull was elected president of the Memphis dealers' association.

1000TH STUTZ CAR IS SHIPPED

The one-thousandth Stutz eight left the factory at Indianapolis Easter week, less than 70 days after it was put into production. The Stutz plant will double that production in the next three months.

FOR PERFECT SUMMER DRIVING

The cells in your radiator must be open for circulation. **Our New Flushing Service** enables us to restore restricted circulation—and the cost of this service is **surprisingly low.**

RADIATOR REPAIRING **E. F. MAURER, INC.** 1916 OLIVE ST. CENTRAL 4090 New Radiators for All Cars.

MIDNIGHT SALE OF AUTO IN ST. LOUIS TO NORWEGIAN

An unusual automobile sale was made Wednesday night at 11:30 o'clock by F. W. A. Vesper, president of the Vesper-Buick Auto Co., liver oil in the world. Isdahl was in Ltd., Bergen, Norway. Isdahl & Co., Ltd., is the largest manufacturer, presser and refiner of cod liver oil in the world. Itdahl was in St. Louis on his annual visit, and was the guest of Carl F. G. Meyer, president of Meyer Bros. Drug Co., with which Isdahl & Co. has done business for 75 years.

Wednesday evening Meyer entertained Isdahl and a party at the University Club and Vesper was among the guests. Isdahl had ridden in Meyer's new Buick sedan—and was impressed with its performance. During the evening he discussed Buick automobiles at some length with Vesper and decided to buy a car like the one Meyer is driving—a Master Six five-passenger sedan.

When the party broke up he and Vesper walked to the Vesper-Buick showroom and after an examination of the models, Isdahl placed an order and gave Vesper a check in full.

The car will be delivered to Isdahl in Bergen through the General Motors Export Corporation.

MANY CHEMICALS USED IN BATTERY WITHOUT ACID

Special chemical coating on the plates and use in the plates of ferrous oxide, oxides of lead, copper sulphate and other chemicals not used in plates of wet batteries are responsible for long life and recuperative power of the Howland battery, which requires neither acid nor water, according to W. H. Burke, president of the Howland Battery Corporation.

The electrolyte, which replaces the liquids used in wet batteries or the gelatinous substance in the so-called "jelly" batteries, contains a considerable amount of ground glass, together with acetic acid, tanic acid, silicate of soda, barium sulphate and nine or ten other chemicals. This compound is poured into the rubber case in plastic form and into this the plates are forced. Throughout the life of the battery, this substance remains in this solid form; preventing "shorting" of plates, eliminating the use of liquid acid and the necessity of adding water.

This battery construction is patented. Before patenting, the Howland battery was given a road test for five years as well as exhaustive laboratory tests.

'WATCH CASE' VULCANIZING UNITS FOR COOPER TIRES

An addition is being made to the Cooper tire factory at Findlay, O., to house a battery of watch case vulcanizing units, a new method of making tires, especially the smaller sizes. A "watch case" unit consists of two steam jacket molds, combined on one stand and held in a vertical position. The workmen are never required to handle the iron mold, but, instead unfasten four bolts which allow half of the mold to swing out on a hinge, like a watch case. The tire is removed and another tire placed in the mold, the open half is swung shut and the four bolts again tightened. A vulcanized tire can be removed, an unvulcanized tire placed in the mold and the mold bolted shut in less than two minutes. The mold is always hot, the steam never has to be turned off nor the mold cooled as was the case in former vulcanizing processes.

NEW APPARATUS DEVISED FOR CLEANING RADIATORS

A new method of cleaning the interior radiators is in use by E. F. Maurer, Inc., 1916 Olive street. The apparatus used, according to Maurer, has been installed heretofore only in shops in Dallas, Tex., and Oklahoma City. It consists of a tank of alkali solution and a powerful centrifugal pump. Connection is made with the bottom of a radiator and the solution is driven through the radiator backward, flushing and cleaning it of dirt, scale, rubber fragments and grease. Then the radiator is flushed over and over again with clear water. The new method, according to Maurer, is far superior to any other he has used or seen.

STATE HIGHWAY ENGINEER TALKS TO ACCESSORY MEN

S. M. Rudder, chief engineer of the Missouri State Highway Commission, and J. H. Rabe, general sales manager of the Rice-Stix Dry Goods Co., were speakers Thursday night at a dinner meeting of the Automotive Accessory Association of St. Louis, at Hotel Claridge. Dan T. Hyland, president of the association, presided. It was announced that the annual boat excursion would be held July 27. The Evwalt Sales Co., Spaulding Bros. Standard Auto Parts Co., Johnston Bros. Tire and Service Co., Heintz Steel and Manufacturing Co. and Auto Parts Co., were admitted as members.

TATE CO. HELPED MANY CAR OWNERS GET LICENSES

Notice was given by mail to all Dodge car owners in the city that the Tate Motor Co. would get for them their new city and State licenses, to save them the annoyance of fighting through the crowd at the City Hall.

Considerably more than 1000 Dodge car users took advantage of this offer, which involved over $22,747.

In addition, over 600 new cars sold after Jan. 1 were fitted with licenses purchased by the Tate Motor Co., Inc., for the customers. This involved $13,500 additional cash outlay.

AUBURN SALES CHIEF HERE

Neil McDarby, general sales manager of the Auburn Automobile Co. of Auburn, Ind., was in St. Louis the past week to see Joseph A. Schlecht, head of the Mound City Auto Co., Auburn distributer. McDarby, who was on his way to Memphis, said that business conditions were good and that the demand for automobiles was unusually strong for the first part of the year. Auburn car sales, he said, had been 300 per cent larger the first quarter than for the same three months last year.

STAR DEALER IN PADUCAH

The Burns-Hardesty Motor Co. has been appointed as Star six and Star four dealer in Paducah, Ky., which is in the St. Louis zone.

What's New in Cars

New Champion Sedan Body for Ford Chassis

An attractive new de luxe sedan body for Ford chassis is being shown by the Champion Body Co., 3147 Locust boulevard. It is elaborately appointed, the upper part of the body and the cowl being done in black weather-proof glove finish fabric, while the rear quarters are ornamented with landau irons. Running boards and fenders are wide, the hood is high, and the whole body is streamlined, while there is an aluminum bead moulding. The visor is integral with the roof, as is custom built practice on a number of costly cars. Barrel type headlights are included. The hood is fastened with big car type fasteners.

Upholstery is velour, while the interior trim is in walnut finish. A dome light, a rounded fabric finish inner cowl, and attractive hardware, are features.

On the rear is a large trunk, in the upper half of which is a gasoline tank whose bottom is full 16 inches higher than the carburetor. The lower part of the trunk is for luggage.

This new sedan body is said to weigh the same as the standard Ford coupe body, the fabric finish enabling the saving of considerable weight.

Standardizes on Reos.

The Mexican Government has standardized on Reo speed wagons for its War Department. One hundred Reo units will be delivered to Mexico this year.

Canada Has 719,206 Cars.

Canadians had 80,000 more cars last year than in 1926, or an increase of 12.5 per cent. The number registered was 719,206, against 639,202 the year before.

HAVE YOUR CAR REPAIRED ON OUR EASY PAYMENT PLAN
CREDIT AUTO REPAIR CO.
2907-9 Washington Bl.

GIGANTIC! SENSATIONAL! TIRE SALE

Our prices are less on standard makes. Such low prices have never been quoted before! Come in to see us before buying elsewhere.

WHY PAY MORE FOR THESE GOODYEAR ALL-WEATHER CORD AND U. S. ROYAL CORDS?

Look at these low prices on high-grade Tires and buy now for your Summer wants.

GOODYEAR ALL-WEATHER TIRES
All New, Clean, Fresh Stock

30x3½ Cl. Regular A. W. Cords $9.95

30x3½ S. S. A. W. Cords	$13.45
30x3½ Ex. Heavy 6-Ply	$11.95

32x4 S.S. Non-Skid A. W. Cords $17.45

29x4.40 Balloon A. W. Cords	$12.95
29x4.95 Balloon A. W. Cords	$19.95
30x5.25 Balloon A. W. Cords	$20.85
31x5.25 Balloon A. W. Cords	$21.75
30x5.77 Balloon A. W. Cords	$23.65
33x6.00 Balloon A. W. Cords	$26.45

GOODYEAR PATHFINDER CORDS

32x4 S. S. Non-Skid	$14.95
33x4 S. S. Non-Skid	$15.75
33x4½ S. S. Non-Skid	$19.75
33x5 S. S. Non-Skid	$20.45
35x5 S. S. Non-Skid	$20.95
29x4.40 Balloon N.-S.	$10.85
31x5.25 Balloon N.-S.	$17.65
30x5.77 Balloon N.-S.	$18.45
33x6.00 Balloon N.-S.	$19.95

Slightly blemished; will not affect the wearing quality of the Tire.

29x4.40 BALLOON Heavy Non-Skid. $9.25

30x3½ CLINCHER Heavy Non-Skid Cord $6.45

CUPPLES F. S. CORDS
New Type Flat Top Tread
32x4 Non-Skid S. S. $10.75
34x4 Non-Skid S. S. ....

UNITED STATES ROYAL CORDS

29x4.40 S. S. Balloon Non-Skid $12.95

30x4.95 Balloons	$19.95
30x5.25 Balloons	$20.85
31x5.25 Balloons	$21.25
30x5.77 Balloons	$23.65

30x3½ Clincher O'size Non-Skid $9.85

32x4 S. S. Non-Skid	$17.45
33x4 S. S. Non-Skid	$17.95
33x4½ S. S. Non-Skid	$22.75
34x4½ S. S. Non-Skid	$23.95
30x5 S. S. Non-Skid	$29.95
33x5 Heavy Duty	$31.45
34x5 Heavy Duty	$32.95
36x6 Heavy Duty	$57.75

Seconds; will not affect the wearing quality of these high-grade Tires.

Kelly-Springfield N. S. Cord 30x3½ Clincher Oversize, $9.85

UNITED STATES G. AND J. CORD TIRES

Seconds, at a great saving. All new, clean and fresh stock.

32x3½ S. S. N. S.	$11.25
32x4 S. S. N. S.	$14.45
33x4 S. S. N. S.	$14.95
34x4 S. S. N. S.	$14.95
32x4½ S. S. N. S.	$19.95
33x4½ S. S. N. S.	$20.95
35x4½ S. S. N. S.	$19.95

All Oversizes

High-Grade Cord Tires

30x3 Non-Skid	$5.95	32x3½ S. S. Non-Skid	$8.95
32x4 S.S. Non-Skid	$10.75	33x4 S. S. Non-Skid	$10.95

All mail orders must be accompanied by Bank Draft, Money Order or Check, to save delay in shipping.

RELIABLE AUTO TIRE CO.
JEfferson 1130 3117-3119 LOCUST ST. JEfferson 1130
Wholesale and Retail
FREE SERVICE AT OUR STORE. Dealers, write for our price list.
We Deliver to All Parts of the City Free of Charge.
INNER TUBES REPAIRED FREE
OPEN EVENINGS AND ALL DAY SUNDAYS TO SERVE OUR CUSTOMERS

New Cars to See Today in Cadillac's Great Sale

Practically all of the original cars in Cadillac's Exchanged Car Sale are gone—but there are new cars to see today—cars owned by people who want to sell them so that they can purchase new Cadillacs.

—And what fine cars they are! Many of them are less than a year old. Some of them are cars that you may have admired on the streets *last week*—for they are in actual service.

Cadillac's guarantee applies to these cars too. They must "run as represented". Drop by today and see them *"at the head of Auto Row"*—where the finer cars come to be traded.

OLIVER CADILLAC CO.

Locust & Lindell Cut-off — *Telephone* JEfferson 3080

GUY W. OLIVER, *President*

CADILLAC'S GREAT SALE ENDS TODAY

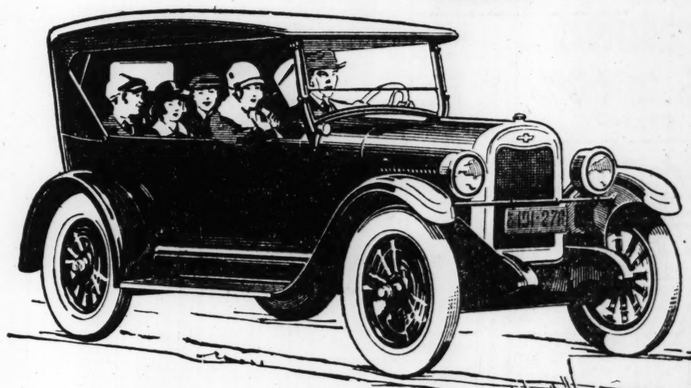
for Economical Transportation

CHEVROLET

The Touring Car
$510

Roadster	510
Coupe	645
Coach	645
Sedan	735
Landau	765
½ Ton Truck (Chassis Only)	395
1 Ton Truck (Chassis Only)	550

All Prices f. o. b. Flint, Mich.



so Smooth

—that after a single ride you will pronounce the Improved Chevrolet a revelation in low-priced-car performance.

so Powerful

—that its ability to conquer hills and plow through mud or sand will literally amaze you.

so Durable

—that the passing months will prove to you as it has to millions, the lasting economy of buying this low-priced car of modern design and quality construction. Let us give you one ride in the Improved Chevrolet!

Government Tax reduction on automobiles officially in effect on March 29, is allowed NOW on all purchases of Chevrolet Cars.

ST. LOUIS DEALERS:
Big Four Auto Co., 2218 S. Jefferson Av.
Flint Chevrolet Co., 4714 Delmar Bl.
Gravois Motor Corp., 6820 Gravois Av.
McCarthy-Pardue Motor Co., 6320 Delmar Bl.
Orthwein Motor Corp., 3016 Locust Bl.
Wells Motor Co., 3008 N. Grand Bl.
Century Auto Co. of St. Louis, 7502 Michigan Av.
Gilliam-Epstein Chevrolet Co., 5929 Easton Av.
Hilmer-Belcher Chevrolet Co., 1163 S. Kingshighway Bl.
North Side Chevrolet Co., 4333 Warne Av.
South Side Chevrolet Co., 3645 S. Grand Bl.

COUNTY DEALERS
Allen-James Motor Co., 7800 Forsythe Bl., Clayton, Mo.
Craft-Merello Warner Co., Normandy, Mo.
Reichardt Motor Co., Webster Groves, Mo.
J. B. Brown & Sons Chevrolet Co., R. R. No. 31, Baden Station.
Nangle-Gillis Chevrolet Co., 7239 Manchester Av., Maplewood.

EAST ST. LOUIS DEALERS:
Harding Motor Co., 622 St. Louis Av.
Standard Chevrolet Co., 1351 State St., at Veronica

QUALITY AT LOW COST

CAR ARRIVES IN MOUNTAIN TOWN ON BACKS OF MULES

Cecilville, a mining town in Siskiyou County, California, has its first and only motor car, which arrived recently on the backs of nine mules and is now making frequent trips over the only available stretch of road of seven miles between Cecilville and Summerville, the home of the Farnsworth brothers, who own the car.

When the Farnsworths bought their Star touring car at Eureka they started home over the Pacific highway. Up the Klamath River Highway and over Bald Mountain they sped. Even when they arrived at Sawyer's Bar, they had a branch road that had just been built by the forest service. Up this they drove until it ended, then for two miles they clambered over a trail through the hills, but driving ended there.

They were still a long ways from Cecilville and no wheeled vehicle was ever driven there from the outside.

A pack of mules still carries in the supplies and the mail three times a week in Western style of the days of '49. They took the Star to pieces and the pieces had to weigh not more than 350 pounds each for that is the limit that a good mule can pack over the Cecilville trail. The body was too big, so it was sawed in two pieces.

BUILDING HEALTH SINCE 1873

The human system demands certain foods rich in health-building vitamins to assure health and normal growth.

Eminent scientists agree that cod-liver oil is one of the greatest forms of concentrated medicinal food ever discovered.

Scott's Emulsion contains cod-liver oil, also glycerine and hypophosphites of lime and soda, a combination that seldom fails to bring the desired result. Millions have successfully used this vital food-tonic since 1873. It is a creamy, white, easily taken health-builder—just what is needed for those who are run-down.



You will never regret your having taken Scott's Emulsion of invigorating cod-liver oil yourself or having given it to your child.

AT RETAIL DRUGGISTS
Price 60¢ and $1.20
Scott & Bowne, Bloomfield, N. J. 25-11

Attention HOME BUILDERS CONTRACTORS PAINTERS

SPRING OPENING

Save From 40% to 50%

—FOR ONE WEEK ONLY—

$3.50 Grade Steelcote House Paint guaranteed for 5 years. All colors. Special per gal. ... $2.75

Steelcote PRODUCTS "Wear like Steel"

$3.00 Grade Spar Varnish. Guaranteed not to turn white. Per gal. ... $1.85

STEELCOTE RUBBER AUTO ENAMEL—All colors. Quart $3.00, pint..... $1.65	GENERAL UTILITY HOUSE PAINT—All colors. $2.50 value, special, gal., $1.50
BLACK SCREEN PAINT —Quart 49c, pint..... 29c	VARNISH STAIN—High grade, all shades. Quart 95c, pint 50c
WALL PAINT BRUSHES—In rubber. 3-inch, 49c, 3½-inch, 59c, 4-inch 69c	2XXX CHINIES VARNISH BRUSH—In rubber. 2-inch, 38c, 2½ inch..... 59c
ROLL ROOFING—3-ply heavy, per sq. $1.60. Red or green, per sq. $2.25	SHINGLES — 4-in-1 Red or Green, per sq. $5.50. Octagon, per sq..... $5.75
3-Ply Mill Ends— Per square $1.40	Red or Green Mill Ends —Per square $1.60

Satisfaction guaranteed on above or money refunded.

Mail orders accompanied by check or money order promptly filled. Special attention to out-of-town trade. Write or phone for color card and information.

CONSUMERS SUPPLY & TRADING CO.

EVERYTHING IN PAINT AND ROOFING

121 N. Eleventh St., Near Pine

Phone Main 1161. ST. LOUIS, MO.

RHEUMATIC

And other pains relieved by eliminating the waste products of your system. Drink and Bathe in Belcher Mineral Sulphur Water.

Rates: BELCHER BATHS—$1.50 each, or eleven for $15.00. HOTEL ROOMS—$1.50 and up, including shower and swimming pool.

BELCHER HOTEL & TURKISH BATHS

Department for Ladies Fourth and Lucas

ADVERTISEMENT

Cured His Rupture

I was badly ruptured while lifting a trunk several years ago. Doctors said my only hope of cure was an operation. Trusses did me no good. Finally I got hold of something that quickly and completely cured me. Years have passed and the rupture has never returned, although I am doing hard work as a carpenter. There was no operation, no lost time, no trouble. I have nothing to sell, but will give full information about how you may find a complete cure without operation, if you write to me, Eugene M. Pullen, Carpenter, 478M Marcellus Avenue, Manasquan, N. J. Better cut out this notice and show it to any others who are ruptured—you may save a life or at least stop the misery of rupture and the worry and danger of an operation.

SET OF TEETH, $10 UP
DR. J. GRABER, 620 OLIVE



Gold Crowns $5.00 up. Teeth Extracted, 50c. Open Until 7 P. M. Sundays, 12:30 P. M.

PILES CURED

Or Costs You Nothing

Any sufferer from piles—no matter how long standing, can be quickly healed without risking a penny. Just write and I will send you a home treatment absolutely FREE. If satisfied send $1, otherwise you owe absolutely nothing.

A. J. GOROSKY,
4360A Maryland, St. Louis, Mo.

PUBLIC INTEREST IN AUTOMOBILES KEENER THAN EVER

Enthusiasm Over Cars and All Aspects of Motoring Continues to Increase Rapidly.

By WILLIAM ULLMAN.

WASHINGTON, April 17.—The man who said the automobile would settle down to become a commonplace of daily life like the street car or the telephone has taken a back seat with the group that once talked about the saturation point. This is the conclusion reached by those who have observed the increasing wave of enthusiasm over automobiles and all aspects of motoring.

One of the most striking evidences of the continued enthusiasm for automobiles is the willingness of the public to trade in cars that still are good. The motorist wants the latest and the best value. He is willing to assume a loss on the old car, or to scrap transportation value, to avail himself of the newer advantages.

This one trend has banished fear of a saturation point in sales and production of new motor cars. For years economists have said that there would come a time when all who could own cars would have them. New sales would then be slowed down until the old cars were worn out, they maintained. The fact is, however, the motorist does not wait until the old car wears out. A new one comes along with certain new features which he desires. He buys a new car and figures the investment a paying one.

Safety features are making an irresistible appeal to the motorist this year and are serving to stimulate enthusiasm. There are many things he used to avoid because he feared cars were not safe enough. He left the car at home in rainy weather because he feared a skid. He avoided traffic because he could not stop quickly enough for comfort. He kept down the speed on long trips, even though he needed to reach his destination as quickly as possible, because he was afraid of the consequences of a collision.

One close observer of conditions says that this year many persons have gone on the closed-car basis because it has been demonstrated to their satisfaction that closed cars are among the safest cars on the road.

With stronger frames, bumpers all around, front, back and sides, and with brakes that always are in adjustment and invariably reliable, collisions are becoming less and less serious. The element of fear is disappearing, and even the timid are taking the wheel in an effort to satisfy the age-old desire for personal transportation.

Fads come and go, this observer says, but the appeal of the automobile becomes stronger and stronger. This is demonstrated convincingly by the fact that in the face of one of the greatest developments and diversions the world has ever known—the radio—automobile sales have increased at a rate hitherto unknown.

The appeal of the automobile is being analyzed. A preliminary report sheds much light upon the present increasing wave of motor popularity. It reads:

"Automobile ownership is a sign of personal prosperity, since it indicates earning power.

"The automobile satisfies wanderlust.

"The automobile satisfies, with the greatest degree of safety, the inborn desire for speed.

"With an automobile, a family can progress socially, physically and mentally.

"Independence is satisfied through car ownership.

"Human beings want playthings. The automobile is the most interesting plaything of all time.

"Through the automobile, the public obtains many outstanding advantages. Good roads, modern hotels, suburban home developments all came with the automobile.

Families are kept closer together because of the automobile and the transportation it affords.

"The automobile affords employment for millions, stimulates and assists business."

The price cuts following the record business in 1925 have served to remind the public that values are in direct proportion to the demand for cars. Many are buying cars this year, taking advantage of the prosperity of the automobile industry last year, confident that their buying now will be reflected next year in still greater values and more complete cars.

It first was thought that the plan adopted by several manufacturers of discontinuing the practice of bringing out yearly models would stem the tide of interest in cars, but now it seems that the slightest change in car construction or design attracts attention. When a conservative company changes the type of wheel or makes even a minor improvement in the engine, interest is aroused.

The idea that nothing new is possible in car construction or in motoring has been shelved and in its stead has grown up a new enthusiasm and determination to have even more radical improvements. Current models show what has been accomplished within the past few months, and motorists are eager to keep the automobile industry prosperous so that they, in turn, can benefit by the inevitable improvements as time goes on.

The biggest improvements in all automotive history have come about since the rise of the great wave of car popularity. Four-wheel brakes, balloon tires, closed cars at open-car prices, automatic chassis lubrication, economical yet tremendously powerful engines, perfected clutches, indestructible body finishes—all are the products of the past two years. Enthusiasm for the automobile is unquestionably the underlying reason.

Plainly, the motoring public wants more improvements, and knows how to get them.

(Copyright, 1926.)

Evansville-Indianapolis Busses.

A regular bus line between Evansville, Ind., and Indianapolis, a run of about 200 miles, has been started.

Kansas Plans Much Paving.

Kansas will have 8640 miles of paved highway in 1940, according to Walter Van Buck, State Highway Engineer.

DEALERS ASSERT TIRES ARE MADE IN TOO MANY SIZES

To substantiate his assertion that the sizes of automobile tires may be standardized and materially condensed, George J. Burger, secretary-treasurer of the National Tire Dealers' Association, has compiled figures which show that there are 23 different sizes of balloon tires, but that on 46 out of 93 makes of cars using balloon tires only three sizes are used. Furthermore, five sizes are used by 54 makes and six sizes by 61 makes. In other words, there are 17 sizes of balloon tires made for one-third of the cars using this type of equipment. There are 17 sizes and 32 cars on which they may be used, less than two cars for each size. As a matter of fact 10 sizes are used on only one car each, while five more are used on only two cars.

Conditions such as this, Burger says, represent an economic waste in every department of tire production and distribution.

In February 82 per cent of all cars sold by General Motors were closed cars, compared with 54 per cent in February, 1925, 38 per cent in 1924, 35 per cent in 1923 and per cent in 1922.

$10 DOWN PUTS THIS MASTER-BUILT Garage On Your Premises

We build 'em from the ground up

WHY PAY RENT?

TWO YEARS TO PAY



Get Names of Satisfied Owners

Also 24 Months on

PORCH ENCLOSURES CLUB HOUSES

JUST CLIP AND MAIL
MASTER-BUILT CONSTRUCTION AND FINANCE CO.
306 Victoria Bldg., St. Louis
CEntral 4159

Gentlemen: Without obligation, please send me information how $10.00 will put a Master-Built Garage on my property ☐ Porch Enclosures ☐

Name .....
Address .....
Date and Time to Call.....

I Am Going To Find Out

I hear a lot these days about Dilution Eliminators . . . Air Cleaners and other jim cracks with funny names in automobiles . . . what do they mean? . . . what, if anything, do they do? . . . why are they? . . . who has them and who has not? . . . and what's the difference anyway?

I am going to find out.

Jack, who drives a Rickenbacker . . . and who is a hopeless bug on the subject . . . tells me Rickenbacker was first to discover . . . and to incorporate . . . all these devices in his car.

He insists that Rickenbacker was first to introduce all the really important refinements in automobiles since the war . . . and of the lot, he says the Air Cleaner and Dilution Eliminator do more to reduce upkeep cost and prolong the life of the engine than anything else that has been done since Otto built his first gas-engine.

I have had my doubts as to the genuineness of these things . . . but then, I had my doubts about 4-wheel brakes when Rickenbacker came out with that improvement . . . that was three years ago.

Get sore every time I think about that . . . Skeptical myself, I was an easy mark for a dealer who told me brakes on the front were the bunk . . . Bought a two-brake car just before that very maker changed to 4-wheel brakes . . . took a loss of sixty per cent in a year on that deal.

Didn't do much better next time . . . Bought a car with four brakes . . . but they didn't always act on four wheels at the same time! . . . Have a bad habit of grabbing, too . . . Jack says the only kind that never grab and always take hold evenly, are internal expanding, rigid-shoe brakes . . . quite a mouthful that . . . not sure just what it all means . . . going to find out though.

Jack tells me so many things about this Rickenbacker . . . it's hard to believe any one car can possess so many points of superiority over all others . . . but I'm going to find out.

My curiosity is aroused . . . going to satisfy it before I let anyone sell me any car.

Need one right now, too . . . Old boat is costing too much for upkeep . . . needs a lot of new parts . . . complete overhauling, the garage-man says . . . and after all that expense it will still be an old car . . . out of date in a lot of ways . . . especially in the body.

I like that new Rickenbacker Sedan . . . stopped and looked into one today standing in front of the club . . . exquisitely finished . . . she will go crazy over that one . . . every last detail done to the queen's taste . . . that's her . . . Best cloth I ever felt . . . and I know silk mohair when I see it . . . none better made.

Jack says that's true of the car all the way through . . . he ought to know . . . Jack can afford the price of any car he takes a notion to . . . says he bought his Rickenbacker without thinking of price . . . on performance and quality . . . saved two thousand dollars, too!

I've had a leaning toward that Rickenbacker for several years now . . . liked it, first time I ever saw it.

Aggravates me sometimes, though . . . glides past me on the road like greased lightning . . . a swish and she is gone! In traffic too, . . . gets away from scratch like a thing possessed.

When one does that . . . or slides up a hill . . . passing me as if I were standing still . . . I ache to get my own hands on that wheel . . . that is my kind of a car.

Going to find out about this . . . going to drive a Rickenbacker myself . . . nobody but her along . . . she knows cars, too . . . between us we can do our own buying without help from any salesman.

Want no trick demonstrator, either . . . I've been kidded by experts in that line . . . I want a car that will do as I want it to do . . . with my own driving . . . going to phone the Rickenbacker dealer to have a car ready for me to drive . . . right now.

Let's see . . . Rickenbacker St. Louis Company . . . represents Rickenbacker here . . . salesroom is at 2218 Locust St. . . . Phone number is . . . CEntral 1852.

Rickenbackers are made in "Sixes" and "Vertical Eights"—all popular body types—prices range from $1695 to $2595—f. o. b. Detroit, plus tax

-:- RADIO

KSD Program Week of April

Central Standard Time
545.1 Meters

Sunday, April 18th

6:15 P. M.
Capitol Theater program. Direct from New York.

8:15 P. M.
"Atwater Kent Radio Hour." Direct from New York, Frances Alda, soprano.

Monday, April 19th

7:00 P. M.
Opening session of annual convention, Daughters of American Revolution, address by President Coolidge, direct from Washington.

9:00 P. M.
"La Nozze de Figaro" (Mozart), sung by WEAF Grand Opera Company. Direct from New York.

10:00 P. M.
Concert by Business Men's Glee Club of Centralia, Ill.

Tuesday, April 20th

7:00 P. M.
"Grand Prize Eurekas." Direct from New York.

7:30 P. M.
"The Gold Dust Twins." Direct from New York.

8:00 P. M.
"Eveready Hour." Direct from New York.

9:00 P. M.
Moment Musicale. Direct from New York.

9:30 P. M.
Vincent Lopez's Orchestra. Direct from New York.

Wednesday, A

7:00 P.
"Two in One Man Boys." Direct from

7:30 P.
Hotel Statler Or Louis.

8:00 P.
Ipana Troubade from New York.

Thursday, Ap

7:30 P.
Esmeralda Berry Rose Hall, pianists.

8:00 P.
"Cliquot Club Direct from New

9:00 P.
Silvertown Cor Direct from New

Friday, Apr

7:00 P.
Program to be

7:30 P.
"Commerce Hour Eugene Enzinger, Frank Habig, pian

8:00 P.
Cities Service O chestra. Direct fr

9:00 P.
"Whittall's As Direct from New

Saturday, A

7:00 P.
Orchestral and ties. Direct from Theater.

NOTED OPERA SINGERS IN KSD OFFERINGS

"Rhapsody in Blue" Will Be One of Several Features on the Studio Programs.

Mme. Frances Alda, soprano of the Metropolitan Opera Company, and John Corigliano, violinist, will share honors in tonight's Atwater Kent program to be broadcast from New York through Station KSD. This is the outstanding event of the week in the remote control schedule of broadcasting through Station KSD. The "Marriage of Figaro," the old Mozart opera, which is to be presented by the WEAF Grand Opera Company tomorrow night under the direction of Cesare Sodero, also will be of much interest. Giuseppe di Benedetto, tenor; Elvira Boni, soprano, and Carl Rollins, baritone, will have the usual leading parts, and Nino Ruisi, basso, will sing the role of "Figaro." In the Eveready Hour which will be broadcast through KSD on Tuesday night "The Pied Piper of Hamelin" will be the entertainment offered. The story as depicted in Robert Browning's poem will be given, accompanied by the Eveready Chamber Orchestra under the direction of Max Jacobs, and the singers will be Betsy Ayres, soprano; Rose Bryant, contralto; Charles Harrison, tenor, and Wilfred Glenn, basso.

Locally the outstanding feature will be the sensational "Rhapsody in Blue" by Gershwin, which has created such a furore in the East in the last few months. This will be presented in the KSD studio Thursday night at 7:30 by Esmeralda Berry Mayes, assisted on the second piano by Rose Hall. Tomorrow night, beginning at 7 p. m. KSD will broadcast a Daughters of the American Revolution program from Washington, D. C. An address by President Coolidge is scheduled for this occasion. At 10 o'clock the Business Men's Glee Club of Centralia, Ill., under the direction of Ralph A. Pixley, director of the Centralia Conservatory of Music, will give a program, assisted by Fayette Rexford, baritone; Gladys E. Everts, violinist, and Helen Wilson, soprano.

Eugene Enzinger, one of the favorite St. Louis choir singers and concert artists, will give the "Commerce Hour" program on Friday night, assisted by Mrs. Frank A. Habig at the piano. There will be a program by Hotel Statler Concert Orchestra in the interval between two New York programs on Wednesday night and the Grand Central Theater program will be broadcast from 7 to 7:45 on Saturday night.

CHOPPING THE SIGNALS

A small split-phase motor operating a sausage grinding machine in a meat market in Tucson, Ariz., was found to be the cause of a considerable amount of the radio interference reported by fans in that locality, according to a report received by the Commerce Department from its radio inspector who covers that region. The inspector reported that the proprietor of the market complied with the inspector's suggestions and as a result all of the interference in that locality was eliminated.

The Straight Line Condenser.

The effect produced by the use of the straight line frequency condenser is that all stations are found equally along the dial. This is accomplished by designing the shape of the condenser plates according to a formula involving a series of hyperbolic spirals.

Post - Dispa
Broadcastin
K S
545.1 M

Sunday, 6
Musical program
Bowes and the "C
rect from the Cap
York City.

8:15
"Atwater Kent
Frances Alda, sopr
liano, violinist.

KFQA—2
Sunday, 8:00 P.
Sunday evening
Church of Christ,
ject: "Are Sin, I
Real?"

WEW—2
Sunday, 2:00 P.
Catholic teaching,
Rev. Warren Lilly

7:15 P. M.—
Catholic Church,
ing," by the Rev.
head, S. J.

WMAY—
11 A. M.—Re
dren's sermon.
Regular sermon
Girlhood," Dr. H.
under direction o

8:00 P. M.—S
mon. "The Serm
the Christian Life
Forsyth, D. D.,
Friess, organist a

WSBF—
SUNDAY, 9 P.
cal program from
ster. Don Albe
chestra, Tom T
nard Ferraro,
Newitt, soprano.

KMOX—2
SUNDAY, 9 P.
tainment by Sko
Night Club direct
Theater Studio.

10 P. M.—We

KFUO—
SUNDAY, 4.
"Blessed Are Th
They Shall Be
Theo. Lastach
mixed choir of 2
Belleville, Ill.

9:15 P. M.—
Use of the Nam
Mark. Musical
Choral Society.

KFWF—
SUNDAY, 10
of the St. Louis
Emil Clifford
"They That W
Shall Renew Th
music at the
the service.
organist.

7:45 P. M.—
the Church of
"Discovering Yo
9 P. M.—
hymns played o
by Mrs. Emma

THE CO

The creation
on communica
take over the
telephones an
sought in a bi
troduced in
Senator James
gan.

Senator Cou
that the Secret
any other on
control of the
casting. He th
a communicati
be necessary, a
its immediate c

"I think H
mighty good
broadcasting w
thority he has
igan Senator.
time radio is
nobody can te
up.

"I am not i
mission propos
I think it is a
tion. Nor do
with the Inter
mission. That
hands full with

"If we are g
all, we should
it. Too much
gamble with t
enacting a b
bill."

Eighty Fee

The usual le
aerial for the
broadcast sign
while the use
wire antenna

pared with 54 per in 1924, 35 per cent in 1923 and
y, 1925, 38 per cent per cent in 1922.

THIS
:BUILT
On Your Premises
n the ground up
Y RENT?

TWO YEARS TO PAY

Names of
d Owners
4 Months on
NCLOSURES
HOUSES

JUST CLIP AND MAIL
MASTER-BUILT CONSTRUCTION AND FINANCE CO.
306 Victoria Bldg., St. Louis
CEntral 4150
Gentlemen: Without obligation, please send me information how $10.00 will put a Master-Built Garage on my property ☐ Porch Enclosures ☐
Name .....
Address .....
Date and Time to Call.....

d Out
... Air Cleaners and other
... what do they mean?
e they? ... who has them
e anyway?

is a hopeless bug on the
to discover ... and to

ce all the really important
and of the lot, he says the
to reduce upkeep cost and
se that has been done since

hese things ... but then, I
Rickenbacker came out with
go.

ptical myself, I was an easy
e front were the bunk ...
maker changed to 4-wheel
ar on that deal.

ar with four brakes ... but
same time! ... Have a bad
ly kind that never grab and
ding, rigid-shoe brakes ...
t all means ... going to find

acker ... it's hard to believe
periority over all others ...

before I let anyone sell me

ng too much for upkeep ...
hauling, the garage-man says
an old car ... out of date in

ed and looked into one today
ely finished ... she will go
one to the queen's taste ...
nd I know silk mohair when I

rough ... he ought to know
takes a notion to ... says he
of price ... on performance
, too!

r for several years now ...

es past me on the road like
one! In traffic too, ... gets

... passing me as if I were
nds on that wheel ... that is

e a Rickenbacker myself ...
too ... between us we can
lesman.

een kidded by experts in that
nt it to do ... with my own
er dealer to have a car ready

pany ... represents Rick-
Locust St. .... Phone num-

n $1695 to $2595—f. o. b. Detroit, plus tax

-:- RADIO -:-

KSD Program Week of April 18th

Central Standard Time
545.1 Meters

Sunday, April 18th

6:15 P. M.
Capitol Theater program. Direct from New York.

8:15 P. M.
"Atwater Kent Radio Hour." Direct from New York, Frances Alda, soprano.

Monday, April 19th

7:00 P. M.
Opening session of annual convention, Daughters of American Revolution, address by President Coolidge, direct from Washington.

9:00 P. M.
"La Nozze de Figaro" (Mozart), sung by WEAF Grand Opera Company. Direct from New York.

10:00 P. M.
Concert by Business Men's Glee Club of Centralia, Ill.

Tuesday, April 20th

7:00 P. M.
"Grand Prize Eurekas." Direct from New York.

7:30 P. M.
"The Gold Dust Twins." Direct from New York.

8:00 P. M.
"Eveready Hour." Direct from New York.

9:00 P. M.
Moment Musicale. Direct from New York.

9:30 P. M.
Vincent Lopez's Orchestra. Direct from New York.

Wednesday, April 21st

7:00 P. M.
"Two in One Man and Shinola Boys." Direct from New York.

7:30 P. M.
Hotel Statler Orchestra, St. Louis.

8:00 P. M.
Ipana Troubadours. Direct from New York.

Thursday, April 22nd

7:30 P. M.
Esmeralda Berry Mayes and Rose Hall, pianists.

8:00 P. M.
"Clicquot Club Eskimos." Direct from New York.

9:00 P. M.
Silvertown Cord Orchestra. Direct from New York.

Friday, April 23rd

7:00 P. M.
Program to be announced.

7:30 P. M.
"Commerce Hour." Recital by Eugene Enzinger, baritone. Mrs. Frank Habig, pianist.

8:00 P. M.
Cities Service Quartet and orchestra. Direct from New York.

9:00 P. M.
"Whittall's Anglo-Persians." Direct from New York.

Saturday, April 24th

7:00 P. M.
Orchestral and stage specialties. Direct from Grand Central Theater.

NOTED OPERA SINGERS IN KSD OFFERINGS

"Rhapsody in Blue" Will Be One of Several Features on the Studio Programs.

Mme. Frances Alda, soprano of the Metropolitan Opera Company, and John Corigliano, violinist, will share honors in tonight's Atwater Kent program to be broadcast from New York through Station KSD. This is the outstanding event of the week in the remote control schedule of broadcasting through Station KSD. The "Marriage of Figaro," the old Mozart opera, which is to be presented by the WEAF Grand Opera Company tomorrow night under the direction of Cesare Sodero, also will be of much interest. Giuseppe di Benedetto, tenor; Elvira Boni, soprano, and Carl Rollins, baritone, will have the usual leading parts, and Nino Ruisi, basso, will sing the role of "Figaro." In the Eveready Hour which will be broadcast through KSD on Tuesday night "The Pied Piper of Hamelin" will be the entertainment offered. The story as depicted in Robert Browning's poem will be given, accompanied by the Eveready Chamber Orchestra under the direction of Max Jacobs, and the singers will be Betsy Ayres, soprano; Rose Bryant, contralto; Charles Harrison, tenor, and Wilfred Glenn, basso.

Locally the outstanding feature will be the sensational "Rhapsody in Blue" by Gershwin, which has created such a furore in the East in the last few months. This will be presented in the KSD studio Thursday night at 7:30 by Esmeralda Berry Mayes, assisted on the second piano by Rose Hall. Tomorrow night, beginning at 7 p. m., KSD will broadcast a Daughters of the American Revolution program from Washington, D. C. An address by President Coolidge is scheduled for this occasion. At 10 o'clock the Business Men's Glee Club of Centralia, Ill., under the direction of Ralph A. Pixley, director of the Centralia Conservatory of Music, will give a program, assisted by Fayette Rexford, baritone; Gladys E. Everts, violinist, and Helen Wilson, soprano.

Eugene Enzinger, one of the favorite St. Louis choir singers and concert artists, will give the "Commerce Hour" program on Friday night, assisted by Mrs. Frank A. Habig at the piano. There will be a program by Hotel Statler Concert Orchestra in the interval between two New York programs on Wednesday night and the Grand Central Theater program will be broadcast from 7 to 7:45 on Saturday night.

CHOPPING THE SIGNALS

A small split-phase motor operating a sausage grinding machine in a meat market in Tucson, Ariz., was found to be the cause of a considerable amount of the radio interference reported by fans in that locality, according to a report received by the Commerce Department from its radio inspector who covers that region. The inspector reported that the proprietor of the market complied with the inspector's suggestions and as a result all of the interference in that locality was eliminated.

The Straight Line Condenser.

The effect produced by the use of the straight line frequency condenser is that all stations are found equally along the dial. This is accomplished by designing the shape of the condenser plates according to a formula involving a series of hyperbolic spirals.

Post - Dispatch Radio Broadcasting Station
K S D
545.1 Meters

Sunday, 6:15 P. M.
Musical program by Major Edward Bowes and the "Capital Family" direct from the Capitol Theater, New York City.

8:15 P. M.
"Atwater Kent Radio Hour"—Frances Alda, soprano; John Corigliano, violinist.

KFQA—280 Meters
Sunday, 8:00 P. M.—The regular Sunday evening service at Fourth Church of Christ, Scientist. Subject: "Are Sin, Disease and Death Real?"

WEW—248 Meters
Sunday, 2:00 P. M.—Questions on Catholic teaching, answered by the Rev. Warren Lilly, S. J.
7:15 P. M.—Sacred lecture: "The Catholic Church, One in Her Teaching," by the Rev. Ignatius H. Whitehead, S. J.

WMAY—247 Meters
11 A. M.—Regular service: Children's sermon, "Playing the Game." Regular sermon, "The Charms of Girlhood." Dr. H. H. Forsyth. Music under direction of Paul Friess.
8:00 P. M.—Regular services: Sermon, "The Seventh Watchword of the Christian Life," the Rev. H. H. Forsyth, D. D., preaching. Paul Friess, organist and choir director.

WSBF—273 Meters
SUNDAY, 9 P. M.—De luxe musical program from Loew's State Theater. Don Albert's Symphony Orchestra, Tom Terry, organist, Bernard Ferguson, baritone; Helen Newitt, soprano.

KMOX—280.2 Meters
SUNDAY, 9 P. M.—Popular entertainment by Skouras Bros.' Sunday Night Club direct from the Missouri Theater Studio.
10 P. M.—Weather report.

KFUO—545.1 Meters
SUNDAY, 4 P. M. — Address: "Blessed Are They That Mourn, for They Shall Be Comforted." Rev Theo. Laetsch. Musical program by mixed choir of Zion Lutheran Church, Belleville, Ill.
9:15 P. M.—Address: "The Right Use of the Name of God." Rev. E. Mars. Musical program by Trinity Choral Society.

KFWF—214.2 Meters
SUNDAY, 10:45 A. M.—Services of the St. Louis Truth Center, Rev. Emil Clifford Hartmann, pastor. "Those That Wait Upon the Lord Shall Renew Their Strength." Organ music at the opening and close of the service. Mrs. Emma Call, organist.
7:15 P. M.—Evening service of the Church of the Truth. Subject "Discovering Yourself in Truth."
9 P. M.—Request program of hymns played on organ with chimes by Mrs. Emma Call.

THE COUZENS IDEA

The creation of a commission on communications, which would take over the regulation of radio, telephones and telegraph, is sought in a bill which will be introduced in the near future by Senator James Couzens of Michigan.

Senator Couzens does not believe that the Secretary of Commerce or any other one man should have control of the regulation of broadcasting. He thinks that ultimately a communications commission will be necessary, and he is in favor of its immediate creation.

"I think Hoover has done a mighty good job of regulating broadcasting with the limited authority he has had," said the Michigan Senator. "But at the same time radio is growing so fast that nobody can tell where it will end up.

"I am not in favor of the commission proposed in the White bill. I think it is a makeshift proposition. Nor do I favor placing radio with the Interstate Commerce Commission. That body already has its hands full with the railroads.

"If we are going to pass a bill at all, we should make a good job of it. Too much is at stake for us to gamble with the public interest by enacting a haphazard, makeshift bill."

Eighty Feet Best for Aerial.

The usual length of a single wire aerial for the reception of radio broadcast signals is about 80 feet, while the usual length of a two-wire antenna is about 60.

Ideal Apartments and Flats

THE location is charming; the sunshine and air abundant. The hot water is always *hot* and always available.

The walks are clear and clean; the premises are kept in perfect condition.

The service to tenants insures added comfort and satisfaction.

In Winter the steam comes up with comforting, clock-like regularity.

In Summer and Winter these apartments are equally desirable.

Where are these ideal apartments?

In the home communities of St. Louis and its suburbs.

How can they most easily be found?

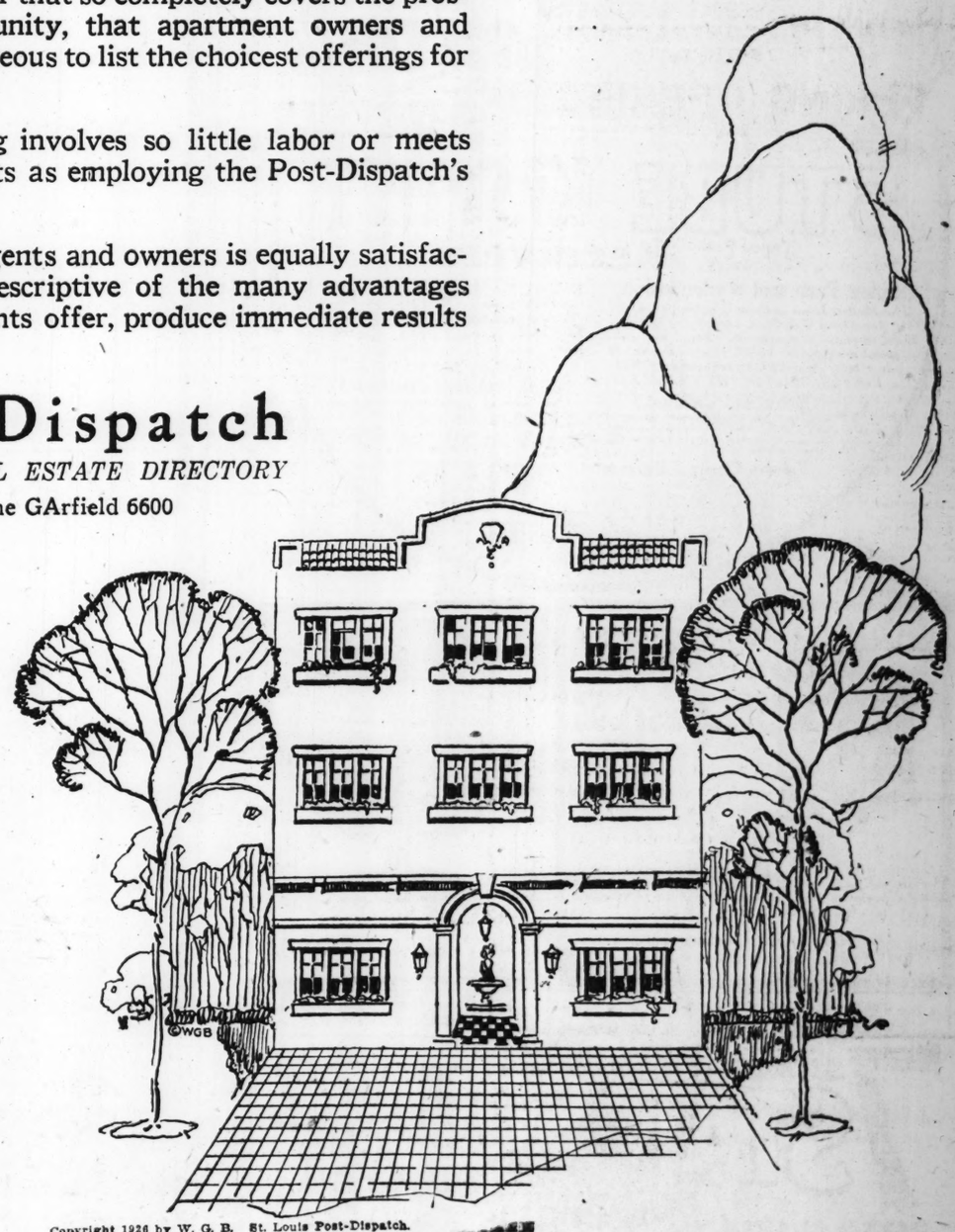
By reading the "Apartments for Rent" columns in the Post-Dispatch, the St. Louis newspaper that so completely covers the prosperous people of the community, that apartment owners and agents find it most advantageous to list the choicest offerings for their consideration.

No method of home hunting involves so little labor or meets with such satisfactory results as employing the Post-Dispatch's Classified Columns.

The service to Real Estate agents and owners is equally satisfactory. Advertisements fully descriptive of the many advantages your most desirable apartments offer, produce immediate results in the

Post-Dispatch
ST. LOUIS' REAL ESTATE DIRECTORY
Telephone GArfield 6600

Apartments and Houses and Flats For Sale, in city and suburbs, business property, subdivisions, lots, farm lands, and real estate for exchange, are featured regularly in the Real Estate columns of the classified pages. It will pay you to investigate today—NOW!



Copyright 1926 by W. G. B. St. Louis Post-Dispatch.

:-: RADIO FOR THE AMATEUR AND EXPERT :-:

1,000,000 SETS ON FARMS

In a report issued by the Department of Agriculture it is estimated that nearly 1,000,000 radio sets are now in use on farms throughout the country, based on investigation reports compiled during the last five years. The department estimates that in 1923 approximately 145,000 sets were in use, 365,000 in 1924 and in early 1925 about 553,000.

Farmers have bought during this period, the report says, sets selling at around $175 complete, with the tendency swinging to the lower-priced models because of improvement in this type.

The demand for market reports and other agricultural broadcast programs has so greatly increased that arragements have been made for the regular broadcasting of these features from about 60 stations since the first of the year. This increases the number of stations co-operating in the farm programs to about 160.

Ammonia water, quickly applied, will prevent damage from acid that may be dropped while taking a hydrometer reading of a wet battery.

EFFECT OF LONG LEADS

Not so long ago, a peculiar complaint came in from an owner of a six-tube, tuned radio-frequency set located several miles distant from the nearest broadcasting station. Without the antenna connected the set functioned fairly well, but with no startling volume. When the antenna was connected the receiver refused to work and the stations could barely be heard on the phones. After a careful check up of the tubes, B batteries, antenna, etc., it was found that the owner had located his storage battery at least 100 feet away in a small shed. The reason for this was that it made it easy for him to charge it on the Delco system which was used for lighting.

After some argument, the battery was brought into the house and connected directly to the set. The volume came up to what it should be and the antenna functioned perfectly. Apparently the long battery leads were acting as an antenna which was opposed to the regular antenna on the set and and the signal from the station was wiped out.

Radio SERVICE

Your Set, Tubes, Batteries, Aerial, thoroughly tested IN YOUR HOME . . . $2.50

We send expertly trained men who are constantly supervised by our graduate electrical engineer.

WE ARE AUTHORIZED DEALERS FOR R. C. A., SUPER-HETERODYNE, ATWATER KENT and STROMBERG-CARLSON

Convenient Payments—Open Evenings Till 9:00 O'Clock

SCHWEIG-ENGEL CORP.

THE MOST SCIENTIFIC RADIO SERVICE IN ST. LOUIS

4929 DELMAR BL. FOrest 5386—2648

STAR SQUARE

AUTO SUPPLIES — ALL OVER ST. LOUIS 7 STORES — RADIO SUPPLIES

BIG SURPRISE! A nationally advertised—you know the name—$19.50 Battery Charger for *less than* . . . $10

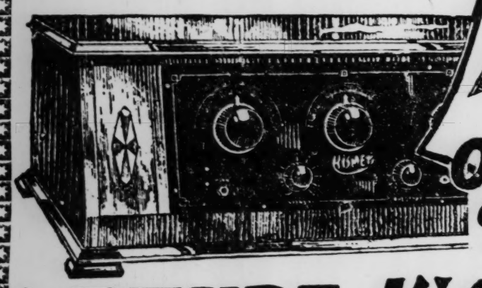
See Our Ad in Next Sunday's P.-D. Radio Section for Full Particulars

An Amazing and Sensational

Radio Sale

Double Guarantee

Not only does the Star Square fully guarantee this 5-tube Kismet set, but the manufacturer indorses it, too. You get a DOUBLE guarantee!



On This Famous

5 TUBE KISMET Tuned Radio Frequency Receivers

Finest Parts and Workmanship

The Kismet is an extremely scientific, highly developed Receiver, embodying the latest in radio construction. Panel and subpanel are genuine bakelite; condensers are low loss, straightline frequency. ONLY ELEVEN WIRES IN THE ENTIRE SET.

Beautiful Cabinet

The cabinet has a handsomely engraved sloping panel and is two-tone walnut finish. Graceful style and unusually good looking.

Volume, Clarity & Distance

Kismet Sets are famous for their sweet, mellow, yet powerful tone; unusual volume and fine precision tuning; coast-to-coast reception.

Kismet Set in two-tone walnut-finished cabinet. $50 value; on sale $19.95

Complete $89.80 Value With Standard Equipment

$50.00 two-tone walnut-finished cabinet—"A" battery—$15 loud speaker—2 large 45-volt "B" batteries—5 guaranteed radio tubes—phone plug—connecting cable—complete aerial kit.

$34.95

Add $8.50 for wet battery equipment

Guaranteed to Give Satisfaction



Throw Away Your "B" Batteries

Reg. $25 Value, on Sale at . . . $9.95

This "B" Battery Eliminator costs scarcely more than the batteries themselves—and almost nothing to operate. You get results with *first-cost Economy*. Operates at maximum efficiency at all times. Simply plug into the light socket. Noiseless—no hum—no distortion. Lasts indefinitely. A. C. current only.

Here's Our Guarantee! Satisfaction or Money Back



Cone Speakers

Regular $17.50 Value, on Sale at $8.95

Send Us Your Mail Orders

Open Daily Till 8 P. M. Sundays Till 1 P. M.

7 STORES STAR SQUARE AUTO SUPPLY CO. PRICE WRECKERS

3028 N. GRAND TYLER 3660

4969 DELMAR FOREST 5832

814 N. SIXTH CENTRAL 2031

2300 S. GRAND GRAND 8521

5032 GRAVOIS AVE. RIVERSIDE 3060

7184 MANCHESTER HILAND 2140

MAIN STORE 1129 LOCUST ST. NORTH SIDE OF STREET

MAIN 4847—MAIN 4848

PREVENTING DAMAGE FROM BATTERY ACID

Quick Application of Ammonia Solution Will Often Check the Ruinous Corrosion.

If your radio has a storage battery, read this. It will explain what to do if battery liquid is spilled on carpet, rugs or clothing.

Liquid in a storage battery is diluted sulphuric acid. It will burn a hole in fabric the full size of the spot if not taken out immediately. And be certain the entire stain is out before pressing again.

When moving a storage battery in the house, do not carry it across rugs or carpet or place it where curtains and draperies will touch. Should some of the liquid be spilled on clothing or any fabric, carry out the following instructions immediately.

Mix household ammonia with cold water in equal parts. Place a white blotter under the spot where the liquid soiled the garment. Use a medicine dropper (like the kind once used to fill fountain pens) to saturate the portion covered with battery acid. The blotter beneath the spot will attract ammonia water through the fabric, washing out the acid. Tamp the top of the spot with cheesecloth to also absorb liquid from the cloth. Continue until certain the threads have been thoroughly washed clean of acid. Blot as dry as possible then hold before an electric fan until completely dry.

Battery acid is treacherous in its damage to fabric. A heavy acid stain may go unnoticed until the garment is laundered or dry cleaned and is ready for pressing. When heat of the iron or moisture from steam in pressing penetrates the cloth, a corrosive action starts immediate destruction of the fibers. If this happens, it is too late for laundering or dry cleaning—the cloth is ruined.

Where the color of the rug, carpet or garment is black or blue, don't consider because the shade is dark a spot or stain will not show. Later it will. Stains from battery acid will change blue or black to red when heat and moisture are applied.

A reputable dry cleaner may be able to restore "changed colors" by an alkali treatment if the fabrics is dry cleaned immediately. But tell him what caused the color to change—just say, "battery acid was spilled on it."

POWER COMPANY CO-OPERATES

Investigating a series of complaints from owners of radio sets in a Western city, radio inspectors of the Department of Commerce found that practically all of the reported interference was caused by leaky telephone ringing machines, power and telegraph lines, pole transformers and small motors, etc.

Complying with the trouble eliminating suggestions of the department's inspectors, one of the leading power companies volunteered to rebuild one of its 60,000-volts transmission lines. In addition, the company authorized the purchase of a superheterodyne radio set in order to patrol its lines in an effort to reduce to a minimum any interference which might be caused by its equipment.

KEYSTONE ARRESTERS

THE COST OF RELIABLE LIGHTNING PROTECTION

is the price of this lightning arrester, $1.50

Judge by Performance not appearance



Only then will you learn why Cunningham Radio Tubes have won the confidence of an ever-growing army of radio listeners—

Ten years of ceaseless effort has gone into the up-building of an *Invisible Integrity* that is the sure foundation of this confidence.



In the Orange and Blue Carton

Types C & CX

Cunningham RADIO TUBES

CUNNINGHAM DISTRIBUTOR

The Benwood-Linze Co.

Exclusive Wholesale Distributors Radio Equipment and Supplies

1700 Olive Street St. Louis, Mo.

COVERS CONTINENT ON 13-METER WAVE

Daylight Record of 3000 Miles Is Made by Navy Research Laboratory Set.

Recent radio tests between the naval stations at Bellevue, D. C., and Mare Island, Cal., have demonstrated that the use of the short wave lengths 13.1 and 13.4 meters is practical in daytime transcontinental radio communications, according to naval radio engineers. This is believed the first time signals have been transmitted successfully for 3000 miles in daylight on as low as 13.1 meters. Although the navy is proud of its achievement, it is planning to try out even lower channels to ascertain what short waves can be used practically.

The aim of this particular experiment at the naval research laboratory is toward economy, since short-wave messages can be transmitted with less power than when long waves are employed. The naval Annapolis arc station, for example, uses about 350 kilowatts in its long-range transmissions, whereas the recent tests succeeded in shooting code messages to San Francisco with around 250 watts. If this research work proves practical, it is hoped that eventually the navy may erect one-kilowatt transmitters, which can carry long distance on short waves. They would cost around $10,000 as against the present cost of high-powered long-wave stations approximating a million dollars. Such a saving would be far in advance of any practical economy plan contemplated and would be reflected also in the maintenance of stations, if only a hundredth or even a tenth of the power was required.

The naval radio engineers are seeking even shorter waves available for practical use in daylight. They are attempting to disprove a theory that the channels between 10 and 14 meters are useless for this type of service. Their present plans include tests with wave lengths around 10, 11 and 12 meters. These channels are being tested out experimentally, to pick out a practical short-wave route for day traffic. They are not assigned exclusively to the Navy. The present short waves allocated to the naval service lie within the 16.6 to 18.7; the 21.4 to 26.3; 33 to 37.5 and 66.3 to 75 meter bands.

Naval experts point out, however, that these short channels are useful only in point-to-point service. The vagaries of the short waves with their strange inaudibility at some points, make those channels impractical for broadcast purposes or transmitting general dispatches to the fleet, the ships of which are at different distances from the transmitting station. For service between certain points or to ships in known localities they prove very useful. When short-wave messages must be sent to several points or to a number of vessels at different distances from a station, four separate wave lengths are used simultaneously. At least one of the four wave lengths, it is calculated, will be available, so that every station and ship can pick up the general dispatch. Each operator figures out the most desirable channel for his location and distance and listens in on that alone.

The life of a "B" battery depends on the number of hours used, the number of tubes used and the way the grid return is connected.

Soloist on Tonight's Chain Program



Mme. Frances Alda, soprano of the Metropolitan Opera Company, will appear before the microphone in the Atwater Kent radio hour through KSD and 14 other stations tonight. She will be assisted by John Corigliano, violinist.

This program is in lieu of the concert which was to be broadcast by the Schola Cantorum of New York. The Schola Cantorum concert will be the feature of the Atwater Kent radio hour on April 25. Tonight's program follows:

Mme. Frances Alda, soprano, and John Corigliano, violinist.

Il re Pastore.....Mozart
(With violin obligato).

The Singer (written and dedicated to Mme. Alda)...Elsa Maxwell

Chanson Norvegienne....Fourdrain

By the Waters of Minnetonka—Lieurance

Coplas de Curro Dulce—Fernando J. Obradors

Midnight Bells .....Kreisler

Valse .....Godowsky

Introduction and Tarantelle—Sarasate

Mr. Corigliano.

Aria: "Sempre cosi" from La Cena Delle Beefe (The Jest)—Umberto Girdano

Deep River .....Burleigh
(With male quartet).

The Old Folks At Home....Foster
(With male quartet).

Carry Me Back to Old Virginny—James Bland
(With male quartet).

Miss Agnes Vevington at the piano for Mme. Alda.

Mr. Willy Schaeffer at the piano for Mr. Corigliano.

QUESTIONS AND ANSWERS

The Post-Dispatch Radio Department cannot undertake to answer questions by mail.

Q. What can I do to take a loud hum out of my two-tube reflex set? F. W.

A. To tell you what to do to take the hum out of any set I would need more information than is given in your letter. The hum might be outside the set or in the set itself but the chances are as you make use of the reflex circuit the trouble is with the set. Most of the questions regarding howls and squeals that are received here are from owners of reflex sets. When you start to fool with any set that makes use of reflex, counterflex, introflex, duplex, biplex and all other "flexes" you are letting yourself in for a lot of trouble. There are some successful circuit reflex that have been developed by the leading radio engineers. The biggest trouble with most people who attempt to duplicate any of the successful reflex circuits are that they deviate in some way or other from the exact circuit and wiring as used by the engineer. To get results equal to those obtained from a successful reflex set you have to follow instructions to the smallest detail.

Q. What is meant by DX? 2. How can I reduce body capacity? 3. How can I make a simple loud speaker? 4. Give diagram of cheap one-tube set. 5. How can I make a two-tube set from my present one tube receiver? E. M. W.

A. The terms DX is used to indicate distance. A DX station is one that is a long distance away. 2. To reduce body capacity see that the movable plates of the variable condensers are connected to the ground side of the circuit. Also body capacity can be reduced by shielding the panel with copper or tin foil. 3. A loudspeaker can be made by attaching a horn to the receiver of the headphone providing there is enough volume coming from the phone. 4. Look over the back copies of the radio section of the Post-Dispatch. Several one-tube circuits have been given from time to time.

5. To make a two-tube set of your one-tube set, add one stage of audio frequency amplification.

Q. What kind of solution shall I put in rectifier jar for a battery charger?—R. D.

A. Use a solution of borax. The 20-Mule Team brand as sold in the neighborhood store is O K. Dissolve borax in the water until you reach the saturation point.

Q. On my crystal set I can only hear KFUO and KSD. What can I do to enable me to tune in the lower wave stations?—A. S. A.

A. Put a .001 MFD fixed condenser in series with your antenna lead.

Q. Is it possible to construct a fixed condenser of approximately 1 MFD capacity suitable for a battery eliminator? If so, please give proper constants. 2. Give constants for the construction of a 5 henry choke coil 3, etc.—F. S.

A. Yes, the condenser and choke coil and condenser can be constructed, but it is not advisable to do so. It is impossible to make them unless you have the use of laboratory instruments. Evidently you are thinking of building a B battery eliminator and making all the parts yourself. If you want to get good results, buy a good B battery eliminator kit, which contains all the parts necessary. If you would like to obtain better results, buy a manufactured B battery eliminator.

Q. What are the advantages, if any, of the flatwise wound inductance when used in a transmitting inductance? J. B.

A. The flatwise wound ribbon inductance has a lower distributed capacity than one wound edgewise.

Q. Is WDAF, Kansas City, now part of WEAF'S regular chain, or was it just connected to the chain for one or two programs last week? G. H.

A. WDAF has contracted to take WEAF'S programs on Monday, Wednesday and Friday from 8 to 10 p. m. Central Standard Time.

Q. What does the voltage of a cell depend upon? J. H.

A. The voltage or emf of a cell depends upon the materials chosen for the electrodes and to some extent on the electrolyte, but not upon the shape or size of the electrodes.

Q. What size rheostat should be used to take care of three 20-A type tubes on one rheostat and two 201-A type tubes on one rheostat?

A. A six-ohm rheostat will do the work in both cases.

In charging a battery from an outside source the current should be limited to the proper rate of amperes by connecting a suitable resistance in series with the battery.

UNIVERSAL SUPPLY CO.

DEPENDABLE

RADIO EQUIPMENT

$10 Value

Balkite Trickle Charger $6.49



Balkite A & B Charger $19.50 List $12.95

Balkite "B" Battery Eliminators $35.00 value, $24.50

Universal Supply Company

203 N. Broadway

Between Olive and Pine Opposite Bank of Commerce

BOOTLEGGING WAVES MAY LEAD TO CHAOS

Action of WJAZ and KWK in Seizing Channels Without Permit Is a Menace.

Possibly there was once only one bootlegger, but who can count them now? If the first bootleggers of the ether are successful in usurping channels assigned to other stations, many will follow and then chaos.

Stations WJAZ and KWKH are operating on a radio channel not assigned to them but allocated to Canada. How many more officers there are is difficult to determine, but the Department of Commerce inspectors are listening in and logging all radio "bootleg" stations.

Much depends upon the decision of the Federal Judge in Chicago handling the WJAZ test case which is expected soon. If the decision is favorable to the Department of Commerce, upholding the right to designate specific wave channels to stations so that order in the air may be maintained, the situation may not get any worse, but if an adverse decision is handed down, dire results are expected. Many disgruntled station owners will probably start using such channels as they think most desirable, regardless of the department's assignments or regulations. This would soon create terrible interference among the existing stations. Such a move would undoubtedly inspire many of the two odd stations whose applications for licenses are held up because of the lack of open broadcasting channels, to turn on their transmitters and utilize any wave they saw fit. Such a condition would end broadcast reception for some time to come. As about half of the applicant stations are already equipped with apparatus, it is seen, that the situation is threatening, unless Congress in the next few weeks enact controlling legislation.

Without the backing of the courts or Congress, Secretary Hoover fails to see how he could control the situation, if the stations started running wild. There would be bedlam in the air, without a semblance of aerial traffic control, and some 700 stations would interfere with each other, on the 89 regular channels so that we could get nothing but whistles and howls as they clashed all over the country. This result would be practically the same even if only part of them broke over into other channels or the spaces in between them. Without a system, there would be dozens of broadcasters on the same wave length, and those located within about 500 miles of each other would interfere, preventing the reception of anything except local stations. We would then have the choice of tuning to it or packing our sets away.

One thing is certain: this state of affairs could not continue for long. It would defeat the very purpose of broadcasting, which, of course, is to insure general reception in all directions. The stations of consequence would have to get together to try to straighten out the tangle. High-power stations carrying advertising would be the first to demand a truce, fearing a loss of their advertising contracts.

In such a dilemma, some form of the uniting of all the important high-power stations into a combination which would sectionalize the wave lengths to suit their needs and proceed with their programs. They would blanket the small and less powerful stations trying to transmit on the same frequencies and create a virtual monopoly of the ether. This would probably please many and out would come the receiving sets again. However, before this was achieved there would be a period of non-reception worse by far than the recent spell this winter when we could not get anything. It would be different though; we could get everything but nothing clearly or satisfactorily.

Some optimists remain who "pooh-pooh" anything like general piracy on the high etherial seas, believing that broadcasting has come to mean so much to all that few if any more stations will seek to disrupt the present fairly open highways of the air by usurping channels assigned to other stations, even if the lid is blown off in Chicago and Congress is not sitting to hold it down.

:-: RADI

PLANS UNDER WAY FOR ST. LOUIS SHOW

Reports at Meeting Show That Half of Available Space Is Already Taken.

At a meeting held at the Clarridge Hotel last Tuesday evening the St. Louis Radio Trades Association discussed and formulated plans for the annual Southwestern Radio Show to be held at the Coliseum in St. Louis next October.

The show this year will be under the direction and managership of a committee, headed by Robert W. Bennett, chairman appointed from the members of the St. Louis Radio Trades Association. Many reservations for space have already been received from prominent manufacturers and at the meeting several more booths were signed up for local representatives of radio mnaufacturers. More than half of the 116 booths available have been taken. It was decided to make May 1 the deadline for contracting for space and at that time to hold a drawing for the distribution of the most desirable booths.

The actual expenditures for running last year's show were $17,000 and the budget for this year was fixed at $17,500. It is hoped to make a profit over the running expenses by the sale of booths so that the receipts from ticket sales will be a clear gain for the Association. The show this year will be held at the Coliseum and immediately following the Veiled Prophet and the Chicago Radio Show which is to be held in the week of Oct. 11.

RADIO PROGRAMS

Sunday silent night for: KFKX, KFVE, WCX, WDAF, WHAS, WJR, WMAQ, WMC, WSBT, WTAM.

(Central Standard Time.)

5 P. M.

WBAP (475.9) Twilight program.
WSB (428.3) Choir.

6:15 P. M.

WEAF (491.5), WEEI (348.6), WCAP (468.5), WJAR (305.9), WGR (319), WCAE (461.3), WWJ (352.7), WOC (483.6), WCCO (416.4) WGN (302.8), WEAR (389.4), KSD (545.1), WTAG (268) Major Bowes and the Capitol theater gang.

6:30 P. M.

KFNF (266) Golden Rule circle.
WLS (244.6) Ralph Emerson, organist.

6:45 P. M.

KDKA (309.1) International services.

7 P. M.

KYW (535.4) Chicago Sunday Evening club.
WEBH (370.2) Selected artists' program.
WJZ (454.3) Program.
WLS (344.6) WLS Little Brown Church in the Vale choir.

7:30 P. M.

KFDM (315.6) Services.
KFNF (266) Church service.
WFAA (475.9) Services.
WHO (526) Bankers Life trio.
WSB (428.3) Services.

8 P. M.

KPRC (296.9) Pipe organ.
WBBM (226) Orchestra, classical artists.
WBZ (333.1) Program.
WGY (379.5) Program.
WJZ (454.3) Symphony.
WQJ (447.5) Rainbo concert artists.

8:15 P. M.

WEAF (491.5), WEEI (348.6), WCAP (468.5), WJAR (305.9), WGR (319), WCAE (461.3), WWJ (352.7), WOC (483.6), WCCO (416.4), WGN (302.8), WEAR (389.4), KSD (545.1), WTAG (268) Atwater Kent hour.
WPG (299.8) Concert, Victor artists.

8:30 P. M.

KPRC (296.9) Frank Tilton, boy pianist.
WFAA (475.9) Tom Collins and his stringed instrument orchestra.
KHJ (405.2) Concert orchestra.
WIP (508.2) Little Symphony orchestra.
WLW (422.3) Program.
KPO (428.3) Palace hotel concert orchestra.

9:00 P. M.

KFAB (340.7) Sunday evening musicale.
KHJ (405.2) Organ recital.
KOA (322.4) Service.
KTHS (374.8) Entertainment.
WOAW (526) Chapel service.

9:15 P. M.

WPG (299.8) Program.

9:30 P. M.

KTW (535.4) Musical program, Edison company.
WBAP (475.9) Dance music.
WOC (483.6) Palmer little symphony.

9:45 P. M.

KGO (361.2) Church service.
KGW (491.5) Church service.

10:00 P. M.

KHJ (405.2) Program.
KPO (428.3) Concert.
KTHS (374.8) Arkansas Traveler special train frolic.

10:30 P. M.

KPO (428.3) Orchestra.

11:00 P. M.

KGW (491.5) Symphony orchestra.
KPRC (296.9) Entertainers.
WFAA (475.9) Jimmy Joy's orchestra.
WHO (526) Little Symphony.

11:30 P. M.

KTHS (374.8) Organ.

OPERATORS WA VOLUME

Broadcasting Station ceiving Sets Empl Principle to Maintai

By WILLIS P. C

Volume control is most important phase eration of a broadca Every moment during casting of a program erator has his eyes o meters and measuring and his hand on a regulates the amount fication through the fier to the radio tra much amplification quality and too little tube and static noise inate.

Volume of signals ured directly in ter voltage or current that works on th known as a volume cator, is used by the

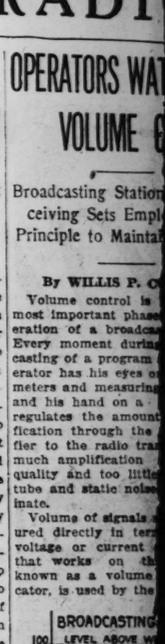


FIG.

broadcasting station check the signal unit used in measu in terms of the loss resistance in a mi telephone cable. term is rather dif stand without mak details that have bearing upon the ume control. So simplicity let us u of signal strength.

Assuming that amount of volume into a radio tran causing distortion level above zero i microphonic tube shown in Fig. 1 above the base li an intensity of 6 tube noises are on that they need n though a bad tub occasionally whic that rises above noise level and n

The next level tube noises is the ple or alternating 10. After this c level of the mic intensity of 15. being done from station line nois problem and ma low the other upon the length On the chain New York this higher than any levels due to lines. This latte peculiar noise on intermissions bet

A&

Cha

SATI

This wonderf dustry—charg only a few ce perfectly on

Cannot possib by Radio New mendous succ directions enc



PR

"The R. B. Char paid $16.50 for."—

"I threw away the ing but storage batte for me."—Alfred B

"Only wish I had a year ago."—Robe

"Don't see how it out such a wonderfu $2.50, send me two Benjamin, Christiana

R. B. SPE

208 East Third

:-: PERT :-:

n Program



vegienne....Fourdrain
rs of Minnetonka—
Lieurance
urro Dulce—
Fernando J. Obradors
lls .....Kreisler
.....Godowsky
and Tarantelle—
Sarasate
. Corigliano.
e cosi" from La Cena
e (The Jest)—
Umberto Girdano
.....Burleigh
n male quartet).
lks At Home....Foster
n male quartet).
ck to Old Virginny—
James Bland
n male quartet).
es Vevington at the
me. Alda.
Schaeffer at the piano
gliano.

NSWERS

annot undertake to

all.
is meant by DX? 2. reduce body capacity? I make a simple loud Give diagram of cheap t. 5. How can I make et from my present one r? E. M. W.

rms DX is used to in- nce. A DX station is a long distance away. body capacity see that plates of the variable are connected to the of the circuit. Also ity can be reduced by e panel with copper or A loudspeaker can attaching a horn to the the headphone provid- enough volume coming one. 4. Look over the of the radio section of ispatch. Several one- s have been given from e.

e a two-tube set of be set, add one stage of ency amplification. kind of solution shall tifier jar for a battery . D.

solution of borax. The m brand as sold in the d store is O K. Dis- in the water until you aturation point.

y crystal set I can only and KSD. What can I e me to tune in the stations?—A. S. A.

.001 MFD fixed con- ries with your antenna

possible to construct a nser of approximately acity suitable for a bat- tor? If so, please give tants. 2. Give constants struction of a 5 henry , etc.—F. S.

he condenser and choke ndenser can be con- t it is not advisable to is impossible to make you have the use of instruments. Evident- thinking of building a B inator and making all burself. If you want to sults, buy a good B bat- tor kit, which contains ts necessary. If you to obtain better results, factured B battery elim-

are the advantages, if flatwise wound induc- used in a transmitting J. B.

atwise wound ribbon in- as a lower distributed n one wound edgewise. DAF, Kansas City, now AF'S regular chain, or

was it just connected to the circuit for one or two programs last week? G. H.

A. WDAF has contracted to take WEAF'S programs on Monday, Wednesday and Friday from 8 to 10 p. m. Central Standard Time.

Q. What does the voltage of cell depend upon? J. S.

A. The voltage or emf of a cell depends upon the materials chosen for the electrodes and to some extent on the electrolyte, but not upon the shape or size of the electrodes.

Q. What size rheostat should be used to take care of three 20-A type tubes on one rheostat and two 201-A type tubes on one rheostat?

A. A six-ohm rheostat will do the work in both cases.

In charging a battery from an outside source the current should be limited to the proper rate in amperes by connecting a suitable resistance in series with the battery.

BOOTLEGGING WAVES MAY LEAD TO CHAOS

Action of WJAZ and KWKH in Seizing Channels Without Permit Is a Menace.

Possibly there was once only one bootlegger, but who can count them now? If the first bootleggers of the ether are successful in usurping channels assigned to other stations, many will follow and then chaos.

Stations WJAZ and KWKH are operating on a radio channel not assigned to them but allocated to Canada. How many more offenders there are is difficult to determine, but the Department of Commerce inspectors are listening in and logging all radio "bootleg" stations.

Much depends upon the decision of the Federal Judge in Chicago handling the WJAZ test case, which is expected soon. If the decision is favorable to the Department of Commerce, upholding its right to designate specific wave channels to stations so that order in the air may be maintained, the situation may not get any worse, but if an adverse decision is handed down, dire results are expected. Many disgruntled station owners will probably start using such channels as they think most desirable, regardless of the department's assignments or regulations. This would soon create terrible interference among the existing stations. Such a move would undoubtedly inspire many of the 500 odd stations whose applications for licenses are held up because of the lack of open broadcasting channels, to turn on their transmitters and utilize any wave they saw fit. Such a condition would end broadcast reception for some time to come. As about half of the applicant stations are already equipped with apparatus, it is seen, that the situation is threatening, unless Congress in the next few weeks enacts controlling legislation.

Without the backing of the courts or Congress, Secretary Hoover fails to see how he could control the situation, if the stations started running wild. There would be bedlam in the air, without a semblance of aerial traffic control and some 700 stations would interfere with each other, on the 96 regular channels so that we could get nothing but whistles and howls as they clashed all over the country. This result would be practically the same even if only part of them broke over into other channels or the spaces in between them. Without a system, there would be dozens of broadcasters on the same wave length, and those located within about 500 miles of each other would interfere, preventing the reception of anything except local stations. We would then have the choice of tuning to it or packing our sets away.

One thing is certain: this state of affairs could not continue for long. It would defeat the very purpose of broadcasting, which, of course, is to insure general reception in all directions. The stations of consequence would have to get together to try to straighten out the tangle. High-power stations carrying advertising would be the first to demand a truce, fearing a loss of their advertising contracts.

In such a dilemma, some foresee the uniting of all the important high-power stations into a combination which would redistribute the wave lengths to suit their needs and proceed with their programs. They would blanket the small or less powerful stations trying to transmit on the same frequencies, and create a virtual monopoly of the ether. This would probably please many and out would come the receiving sets again. However, before this was achieved there would be a period of non-reception, worse by far than the recent spell this winter when we could not get anything. It would be different though; we could get everything—but nothing clearly or satisfactorily.

Some optimists remain who "pooh-pooh" anything like general piracy on the high etherial seas, believing that broadcasting has come to mean so much to all that few if any more stations will seek to disrupt the present fairly open highways of the air by usurping channels assigned to other stations even if the lid is blown off in Chicago and Congress is not sitting to hold it down.

:-: RADIO FOR THE AMATEUR AND EXPERT :-:

PLANS UNDER WAY FOR ST. LOUIS SHOW

Reports at Meeting Show That Half of Available Space Is Already Taken.

At a meeting held at the Claridge Hotel last Tuesday evening the St. Louis Radio Trades Association discussed and formulated plans for the annual Southwestern Radio Show to be held at the Coliseum in St. Louis next October.

The show this year will be under the direction and managership of a committee, headed by Robert W. Bennett, chairman appointed from the members of the St. Louis Radio Trades Association. Many reservations for space have already been received from prominent manufacturers and at the meeting several more booths were signed up for local representatives of radio manufacturers. More than half of the 116 booths available have been taken. It was decided to make May 1 the deadline for contracting for space and at that time to hold a drawing for the distribution of the most desirable booths.

The actual expenditures for running last year's show were $17,000 and the budget for this year was fixed at $17,500. It is hoped to make a profit over the running expenses by the sale of booths so that the receipts from ticket sales will be a clear gain for the Association. The show this year will be held at the Coliseum and immediately following the Veiled Prophet and the Chicago Radio Show which is to be held in the week of Oct. 11.

RADIO PROGRAMS

Sunday silent night for: KFKX, KFVE, WCX, WDAF, WHAS, WJR, WMAQ, WMC, WSBT, WTAM.

(Central Standard Time.)

5 P. M.

WBAP (475.9) Twilight program.
WSB (428.3) Choir.

6:15 P. M.

WEAF (491.5), WEEI (348.6), WCAP (468.5), WJAR (305.9), WGR (319), WCAE (461.3), WWJ (352.7), WOC (483.6), WCCO (416.4) WGN (302.8), WEAR (389.4), KSD (545.1), WTAG (268) Major Bowes and the Capitol theater gang.

6:30 P. M.

KFNF (266) Golden Rule circle.
WLS (344.6) Ralph Emerson, organist.

6:45 P. M.

KDKA (309.1) International services.

7 P. M.

KYW (535.4) Chicago Sunday Evening club.
WEBH (370.2) Selected artists' program.
WJZ (454.3) Program.
WLS (344.6) WLS Little Brown Church in the Vale choir.

7:30 P. M.

KFDM (315.6) Services.
KFNF (266) Church service.
WFAA (475.9) Services.
WHO (526) Bankers Life trio.
WSB (428.3) Services.

8 P. M.

KPRC (296.9) Pipe organ.
WBBM (226) Orchestra, classical artists.
WBZ (333.1) Program.
WGY (379.5) Program.
WJZ (454.3) Symphony.
WQJ (447.5) Rainbo concert artists.

8:15 P. M.

WEAF (491.5), WEEI (348.6), WCAP (468.5), WJAR (305.9), WGR (319), WCAE (461.3), WWJ (352.7), WOC (483.6), WCCO (416.4), WGN (302.8), WEAR (389.4), KSD (545.1), WTAG (268) Atwater Kent hour.
WPG (299.8) Concert, Victor artist.

8:30 P. M.

KPRC (296.9) Frank Tilton, boy pianist.
WFAA (475.9) Tom Collins and his stringed instrument orchestra.
KHJ (405.2) Concert orchestra.
WIP (508.2) Little Symphony orchestra.
WLW (422.8) Program.
KPO (428.3) Palace hotel concert orchestra.

9:00 P. M.

KFAB (340.7) Sunday evening musicale.
KHJ (405.2) Organ recital.
KOA (322.4) Service.
KTHS (374.8) Entertainment.
WOAW (526) Chapel service.

9:15 P. M.

WPG (299.8) Program.

9:30 P. M.

KTW (535.4) Musical program, Edison company.
WBAP (475.9) Dance music.
WOC (483.6) Palmer little symphony.

9:45 P. M.

KGO (361.2) Church service.
KGW (491.5) Church service.

10:00 P. M.

KHJ (405.2) Program.
KPO (428.3) Concert.
KTHS (374.8) Arkansas Traveler special train frolic.

10:30 P. M.

KPO (428.3) Orchestra.

11:00 P. M.

KGW (491.5) Symphony orchestra.
KPRC (296.9) Entertainers.
WFAA (475.9) Jimmy Joy's orchestra.
WHO (526) Little Symphony.

11:30 P. M.

KTHS (374.8) Organ.

OPERATORS WATCH VOLUME CONTROL

Broadcasting Stations and Receiving Sets Employ Same Principle to Maintain Quality.

By WILLIS P. CORWIN.

Volume control is one of the most important phases of the operation of a broadcasting station. Every moment during the broadcasting of a program a control operator has his eyes on a group of meters and measuring instruments and his hand on a knob which regulates the amount of amplification through the input amplifier to the radio transmitter. Too much amplification means poor quality and too little permits the tube and static noises to predominate.

Volume of signals may be measured directly in terms of either voltage or current and a device that works on this principle, known as a volume control indicator, is used by the most modern

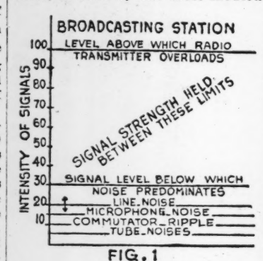


FIG. 1

broadcasting stations to accurately check the signal strength. The unit used in measuring volume is in terms of the loss caused by the resistance in a mile of standard telephone cable. However, the term is rather difficult to understand without making a study of details that have no particular bearing upon the subject of volume control. So for the sake of simplicity let us use one as a unit of signal strength.

Assuming that the maximum amount of volume that can be put into a radio transmitter without causing distortion is 100 the first level above zero is that caused by microphonic tube noises. This is shown in Fig. 1 by the first line above the base line and as having an intensity of 5. Generally the tube noises are on such a low level that they need not be considered, though a bad tube is encountered occasionally which causes a noise that rises above the maximum noise level and must be replaced.

The next level above that of the tube noises is the commutator ripple or alternating current hum at 10. After this comes the noise level of the microphone with an intensity of 15. If broadcasting is being done from a remote control station line noises enter into the problem and may be above or below the other levels depending upon the length of the line used. On the chain broadcasting from New York this level is usually higher than any of the other noise levels due to the long-distance lines. This latter accounts for the peculiar noise one hears during the intermissions between numbers on the WEAF programs besides the commutator ripple. At such times the microphone and amplifier is cut off at New York and local tube noises are submerged by the line and commutator noises.

The engineers maintaining the equipment of a station hold the noise levels as low as possible and in considering volume control they go by the level of the strongest noise that is present. Preliminary tests are made at a station to determine the lowest level at which the broadcasting material must be held in order to override the noises. At the same time the maximum level is found. With these two positions marked or noted on the volume-control indicator, the operator regulates the amount of amplification through the input amplifier to the radio transmitter so that the signal strength is always between these limits.

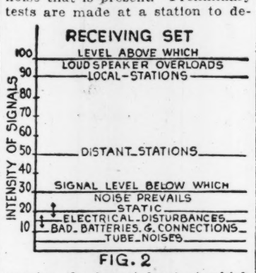


FIG. 2

When broadcasting first started the radio transmitters were rather crude and because of their limitations the operators tried to maintain all reproductions on the same level. This method destroyed all the expression of music. The most modern transmitters have been designed to cover as wide a range of volume as is practical and necessary for good expression. Working between the maximum and minimum limits, as shown on the drawing in Fig. 1, permits a sufficient range of volume to make a reproduction so near the original that one can hardly tell the difference by ear. The same principle of volume control applies to the receiver. Tubes, bad batteries and battery connections, electrical disturbances and static make us the noise levels. Static, of course, is variable, being weakest during the cold winter months and strongest during the late spring and summer. The electrical disturbances caused by defectives appliances and power leaks are more or less variable and often tune to some definite wave length. These levels are shown in Fig. 2 and represented as being variable by the small arrows.

In tuning in a station one tries to hold the volume strong enough to override static, being careful not to overload the loudspeaker. Some stations, including locals, come on on a higher level than others farther away and with less power. When tuning to a distant station it is useless to try to appreciate a program when the signal level is the same or lower than the strongest noise. In operating a receiving set one has not the many delicate measuring instruments as has the broadcasting control operator so he judges the volume levels by ear.

Cause of "Dead Spots."

"Dead spots" in metropolitan areas can not be eliminated without removing the large steel structures. Large steel-frame buildings and other metallic structures are the causes of this phenomenon.

CONTROLLING VOLUME ON LOCAL STATIONS

Method to Supplant Rheostat or Potentiometer Improves Quality and Sharpens Tuning.

Every good radio set has some means of volume control for increasing or decreasing the amount of amplification. A potentiometer across the filament circuit with the center arm connected to the grid returns of the auto-frequency amplifiers is one of the popular methods of volume control. Potentiometers or high noninductive resistances in various positions are also used for this purpose as are filament-control rheosfats.

Regardless of what method is used in a receiver of the five-tube radio-frequency type, one has more or less trouble in holding the volume from the local stations down to the level where good quality is obtainable. An excellent method of accomplishing this is to break the filament circuit of the first tube. This may be done by inserting a filament switch in series with one of the filament leads to the first tube.

Cutting out the first radio-frequency tube by this method permits the grid and plate of the tube to remain in the circuit and act as a small condenser between the antenna coupler and second stage of radio amplification. The tuning element of the first stage then acts as a wave filter, permitting much sharper tuning. At the same time the absence of the first stage of radio-amplification reduces the volume to such an extent that overloading of the loud speaker is impossible.

When one is so situated that he cannot tune out one local station and get another, this system will often do the trick. Reducing the volume to such an extent also cuts down the static and noise levels so that they do not interfere with the reception. The quality obtainable with such an arrangement is as clear and distinct as when listening with a crystal set. This method, however, is to supplant the regular volume control rather than to replace it, as it works only on local stations.

CONDITIONS IN SOUTH RETARD RADIO GROWTH

Real Estate Booms and Static Prevent Rapid Increase in Listener Interest.

WASHINGTON, April 14.—Static and real estate have tended to suppress any rapid growth of native radio interest in the far South, according to W. E. Downey, technical radio expert of the Department of Commerce. Static has retarded the interest in Louisiana, Mississippi and Alabama and real estate has left Floridans little time to think about super-heterodynes and neutrodynes.

Of all the cities that he visited in a recent tour of Southern radio districts, Mr. Downey declared Atlanta was the only live broadcasting center, comparable to the radio cities of the North and East.

As far as broadcast listening is concerned, the South Atlantic States are by far the most desirable tuning-in localities of the United States, Mr. Downey explained.

"Persons living in these States, the Carolinas, Virginia and Northern Florida, have the whole world within reach of their sets," he said. "There are no powerful local stations to interfere with reception and the radio weather is about as consistent as in the North and Middle West."

Mr. Downey further explained that many listeners with whom he had talked in these States were opposed to any new stations which would shake up their present mode of listening.

The worst static conditions Mr. Downey experienced were during his tour of inspection in New Orleans.

With respect to radio conditions in Florida, Mr. Downey explained that, despite the anxiety of interests to obtain broadcasting licenses, there is only a very small amount of listener-interest in the State.

The Microfarad.

A "microfarad" is a unit of capacity. It is equivalent to one-millionth of a "farad." Micromicrofarad is a millionth of a millionth of a farad.

WHEN RADIO AIDS HUMANITY'S CAUSE

How Broadcast Messages Enabled a Lighthouse Keeper to Go to His Dying Wife.

WASHINGTON, April 17.—Another chapter has been added to the history of service that the radio has rendered in the name of humanity, according to the Bureau of Lighthouses of the Department of Commerce. During December of last year (one month after the last mail until spring had left) Passage Island Lighthouse at the northern most end of Lake Superior, the lighthouse superintendent at Detroit, Mich., received a special delivery letter informing him that Mrs. Thompson, wife of the keeper at Passage Island Lighthouse, was dying at Marquette and desired her husband to come at once, if possible.

In order to get this information to the keeper it would have been necessary to send a tug from Port Arthur, the nearest mailing point, about 42 miles distant.

Two local broadcasting stations in Detroit broadcast the information relative to the keeper's wife, and included a statement by the superintendent that the keeper's leave of absence was authorized. This broadcast was also sent from the Navy Radio Station at Whitefish Point on Lake Superior about the same time.

A vessel in the neighborhood of the lighthouse picked up the message at once and notified the keeper. Later the same evening a radio message was received by the suprintendent from another vessel informing him that the keeper had been taken off the station and was en route to Marquette.

The keeper reached Marquette the next day and was able to comfort his dying wife during her last hours.

Makes Speed Record.

Edward Adler, a wireless operator of Brooklyn, N. Y., holds all records for speed receiving. His time is 58 words per minute.

AUTHORIZED
ATWATER KENT and RADIOLA
DEALER
SOUTHERN RADIO CO.
2209 S. 39th ST. GRAND 3746

Scruggs-Vandervoort-Barney
Headquarters for Atwater Kent Radio Sets
Radio Shop—Sixth Floor.

ATWATER KENT RADIO

NOW *is the time to buy* RADIO!

FEBRUARY is the best month of the year for radio reception. March is next best. The U. S. Bureau of Standards says so.

NOW is the time to start enjoying everything on the air.

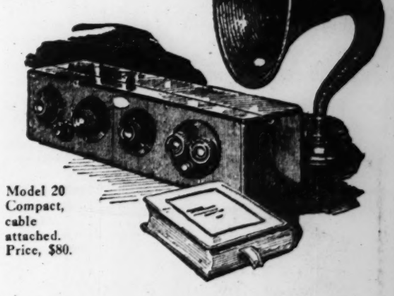
Out of all the confusion of radio advertising and radio talk, these facts stand out:

1. Atwater Kent Sets and Speakers are now giving complete satisfaction in hundreds of thousands of homes.
2. "Atwater Kent" is mentioned by more people *first* whenever you ask: "What set do you intend to buy"?
3. Atwater Kent Radio has behind it the largest factory in the world.
4. Atwater Kent has faith in radio, is in business to stay, and puts the Atwater Kent name-plate on every set and speaker as a pledge of merit.
5. The price cannot be equalled in any other set that does as much so well.

And—this Compact Model, only 19¾ inches long, is exclusive with Atwater Kent.

It fits into any convenient corner of your living room without upsetting anything. See it there! Let us show you how it looks in your own home! Try it! Tune in—NOW!

It's only good judgment to get the most from your Receiving Set with an Atwater Kent Radio Speaker. The Model H, shown here, price $22.00.



Model 20 Compact, cable attached. Price, $80.

EVERY SUNDAY EVENING
The Atwater Kent Radio Hour brings you the stars of opera and concert, in Radio's finest program. Hear it at 9:15 Eastern Time, 8:15 Central Time, through:

WEAF	New York	WFI	Philadelphia
WJAR	Providence	WOO	alternating
WEEI	Boston	WCAE	Pittsburgh
WSAI	Cincinnati	WGR	Buffalo
WCAP	Washington	WOC	Davenport
WCCO	Minn.-St. Paul	WTAG	Worcester
WEAR	Cleveland	KSD	St. Louis
WLIB	Chicago	WWJ	Detroit

BROWN & HALL SUPPLY CO.
1504 Pine Street Distributors
There is some exclusive territory in Southern Illinois and Missouri.

Authorized ATWATER KENT Dealer
COMPLETE LINE—*Terms to Suit Your Convenience*
HELLRUNG & GRIMM Music Dept.
NINTH AND WASHINGTON

HEADQUARTERS FOR
ATWATER KENT RADIOS
EASY TERMS IF DESIRED
513 Olive Street Hoe's 513 Olive Street

A&B Battery Charger ONLY $2
SATISFACTION GUARANTEED

This wonderful Charger—the sensation of the entire radio industry—charges any type of Storage A or B battery, using only a few cents' worth of ordinary house current. Works perfectly on either alternating or direct current.

Cannot possibly injure your battery. Tested and approved by Radio News Laboratories. Many radio fans find it a tremendous success as a trickle charger. Complete and simple directions enclosed with every charger, so that anyone can operate it. There are absolutely no expensive "extras" to buy.



Why pay $10.00 to $18.00 for a Charger when you can get this splendid GUARANTEED R. B. Charger by simply signing the coupon below and mailing it to us with two dollars (bills, money order, check or stamps) plus 10c in stamps or coin to pay mailing costs. The charger will be sent postpaid. If, for any reason, you should not be perfectly satisfied return the Charger within five days and we will refund your money.

Mail the coupon at once—TODAY

PROOF

"The R. B. Charger works as well as one I paid $16.50 for."—W. McKinley, Louisville.

"I threw away the old costly dry cells. Nothing but storage batteries and an R. B. Charger for me."—Alfred Rosenstein, New York.

"Only wish I had bought an R. B. Charger a year ago."—Robert Merton, St. Louis.

"Don't see how it's possible for you to put out such a wonderfully effective charger for only $2.00. Send me two more for friends."—Henry Benjamin, Cincinnati.

R. B. SPECIALTY CO.
Dept. 1019
308 East Third Street, Cincinnati, Ohio

R. B. SPECIALTY CO.,
Dept. 1019, 308 East Third Street
Cincinnati, Ohio

Gentlemen:
Enclosed is two dollars, plus 10c for postage. Send me one R. B. Charger with full instructions. It is understood that if I am not satisfied with the charger, I may return it within five days and you will refund my money.

Name .....
Street and No. .....
Town ..... State .....

STONE ELECTRIC
714 PINE
All Mdse. F. O. B. St. Louis (MAIL ORDERS FILLED IF MAILED MONDAY) ALL MDSE. NEW STOCK
NO C. O. D.'s SETS SOLD ON TIME PAYMENTS
LIBERAL ALLOWANCE FOR YOUR SET ON RADIOLAS—FREED-EISEMANN OR DE FOREST SETS (AUTHORIZED DEALERS). BRING IN YOUR SET.

A SUPER-VALUE
1926 3-Tube CROSLEY SUPER TRIRDYN
The set with 5-tube efficiency—works on either dry or wet "A" battery tubes. A $60 model.
Special for Monday Only $19.95 Limited Quantity
$23.50 1926 CROSLEY 51-SD, 2-Tube Set.....$7.50
$29.00 1926 CROSLEY 4-29 4-Tube Set.....$22.50

Large Size Upright $3.75 LIST 45-VOLT Eveready Type Clip Connections
STONE SPECIAL "B" BATTERIES $1.90
FRESH GUARANTEED TESTED

FRESH BURGESS "B" BATTERIES 22½-volt, large size, Monday only. $1.10
New Stock Factory Guaranteed Oscillation Tested Cunningham BAKELITE BASE UX-201A TUBES $1.50 EACH
35c Each, or 3 for $1 EVEREADY DRY CELL BATTERIES 35c Each, or 3 for $1
DE FOREST TUBES—DV2 and DV5 ..... $2
200-Hour "A" Battery for WD11 and WD12 tubes... 80c
6-VOLT STORAGE BATTERY "A" 80-ampere, guaranteed; rubber case; ball handle. $1.00 Allowance for Your Old Battery. Fully Charged. $8.25
3000-Ohm Guaranteed Head Phones Monday Only $1.25
3000-Ohm FROST PHONES $2.25
CRYSTAL SETS Every one guaranteed for 40-mile radius... 69c Monday Only
$10 Trickle Charger Nationally Advertised $6.75
7x24 Assembled CABINETS Handsomely finished; 7x24 PANELS. Each $1.95 Either One
$10.00 Adjustable BRANDES SPEAKER.....$5.95
$12.50 FROST MUSETTE SPEAKER.....$5.95
$6.50 Manhattan Variocouplers Monday only $1.25
201A TUBE REJUVENATOR $2.50
1926 model 6-ampere Master "A" and "B" $18.50 Fore's Storage Battery Charger. A C current. Special $10.95
DYAL TUBE CAP—Prevent distortion—stops howls—programs come in very clear. Special each 50c

CLOSE-OUTS ON ODD SETS
Crosley 52 3-Tube Set $7.95
Crosley 50 1-Tube Set $4.95
$15 Steinite 2 stage amplifyer $8.95
Crosley 51 Portable 2-Tube Set $13.95
Viking 5-Tube Resistance Coupled Amplification $15
5-Tube TRF Claratone $18.75
$12.00 RCA RADIOLA A. G. 814 LOOPS Especially for Super-Heterodyne $5.90
Steinite 1-TUBE SETS $2.50 Each
A Real Distance Getter! Complete with RCA tube, "A" and "B" Battery, Headphones and Aerial Kit. Special Monday Only $8.78
Visit Our Bargain Counters for Exceptional Bargains
HUNDREDS OF OTHER PARTS AT REDUCED PRICES

A Record Made a Verdict Rendered

Here is a record to make you pause:

70,599 Dodge Brothers Motor Cars and Graham Brothers Trucks sold in the United States from January 2nd to April 3rd, 1926!

The greatest quarter in the company's history.

37 per cent greater than the same period last year, when 51,318 units were sold.

This record was a foregone conclusion. Since the first of the year demand increased week by week.

Each period showed greater sales than the one preceding and greater than the same period of 1925.

During the last week recorded, ending April 3rd, 9,104 units were sold, against 6,530 for the best week last year—a gain of 39 per cent.

Sales figures are an index to the buyer's preference.

Buyer's preference, these days, springs from clean-cut convictions on quality and comparative worth, penny for penny.

It is inspired by a careful appraisal of such advantages as the greater safety of Dodge Brothers all steel bodies—

The wealth of Chrome Vanadium Steel employed in the manufacture of these cars—

Their low initial cost, thanks to huge production created by demand—

Their long life and high re-sale value.

On this basis the logical preference is for Dodge Brothers Motor Cars.

Although the peak of the selling season has not yet been reached, the verdict has already been rendered.

Touring Car - -	$862.50	Coupe - - - -	$914.00
Roadster - - -	$861.00	Sedan - - - -	$968.00

Delivered

See the Dodge Steel Body Now On Display In Our Showroom

ASSOCIATE DEALERS:

PHILLIPS MOTOR CO.
WEBSTER GROVES

GRAF MOTOR CO.
FERGUSON, MO.

J. W. DUGAN
HERCULANEUM, MO.

TATE MOTOR COMPANY, INC.

WASHINGTON at GARRISON
JEfferson 1241

SOUTH BRANCH, 5626 Gravois
RIverside 5460

ASSOCIATE DEALERS:

TOWNSEND MOTOR CO.
6701 Olive St. Road
UNIVERSITY CITY

TURNBULL MOTOR CO.
ST. CHARLES, MO.
TROY, MO.

DODGE BROTHERS MOTOR CARS

General News

PART SIX.

WOMAN WINS AT HORSE SHOW

Mme. G. E. Lang Triumphs Over Male Competitors in Paris.

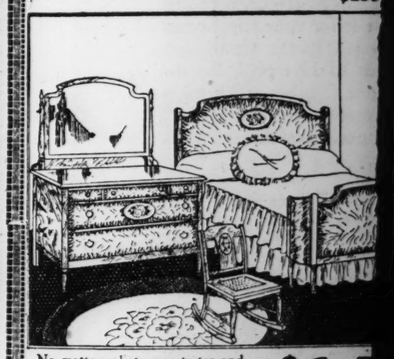
PARIS, April 17.—One more sport where women need no longer fear men's competition, is the comment of the local press on the victory at the aristocratic Paris horse show of Mme. G. E. her mount faultle different test barri Seine Departmental Madame Lang won 30 male competito first time a woma such a competition. Beside negotiatin Madame Lang had Judges, who gave tion on form and her mount, Nha. an, Countess Tarn tered in another events, but failed.



Worry Kil

"Worry has kill people," says an psychologist. The of worry is caused money matters. have you been face worried for fear o to meet them wh have money worries has helped thous money troubles in you. You don't ne your note. No in friends, relatives c now all you need aska is your promi little as $2 a week you need money, Yahlem Plan, at 1

BUY F
House Clea
4-Piece Antique $235



No matter what your tastes and desires, this charming Bedroom Suite will delight you! Four beautiful pieces finished in antique walnut, with marquetry de-

$15
$15 Cash-

White Frost Refrig erator
A $75 Value



A very beautiful enameled Refrigerator, all metal, easy to clean, revolving tray, highly insulated to preserve ice and retain cold a l r. Specially priced in this sale at .....
$55.75
$5.00 Cash—$1.00 Weekly

Wardro
$27.



A brute for w —all metal tr space for h rack, etc. serviceable. cially reduce for this week to ....
$1.0

Baker Velour 3-Pie



A gorgeous $235 value Living-Room Suite, exquisitely upholstered in genuine Baker velour. Consists of three dignified pieces, with loose cushions. Bed-

$14
$15 Cash

Announcement

We are authorized dealers in the Radio Corporation of America. See our complete line of Radiolas and Accessories.

Fra FURN
1030-32

WOMAN WINS AT HORSE SHOW

Mme. G. E. Lang Triumphs Over Male Competitors in Paris.

PARIS, April 17.—One more sport where women need no longer fear men's competition, is the comment of the local press on the victory at the aristocratic Paris horse show of Mme. G. E. Lang, who took her mount faultlessly over a dozen different test barriers to win the Seine Departmental Council's prize, Madame Lang won from more than 30 male competitors. This is the first time a woman has carried such a competition.

Beside negotiating the jumps, Madame Lang had to satisfy the judges, who gave a severe inspection on form and presentation to her mount, Nina. One other woman, Countess Tarnowska, was entered in another of the leading events, but failed to place.

10¢
OH! HOW I HATE SHARPS!
Play it in Flats—immediately, without the changing of a single note!
ALSO SHOWS HOW TO PLAY FLATS in SHARPS
Get one and see how easily it is done
For Sale at
MUSIC STORES
MUSIC HOUSES
DEPARTMENT STORES
Sold Wholesale at
PAYNE'S STUDIO
623 Hamilton Av.

Worry Kills People

"Worry has killed thousands of people," says an eminent Chicago psychologist. The greatest amount of worry is caused on account of money matters. How many times have you been faced with debts, and worried for fear of not being able to meet them when due? If you have money worries see Yahlem. He has helped thousands solve their money troubles and he can help you. You don't need anyone to sign your note. No investigating of your friends, relatives or employers. Borrow all you need and all Yahlem asks is your promise to pay back as little as $2 a week. Remember: If you need money, borrow it on the Yahlem Plan, at 1035 N. Grand.

BAGPIPE DECLARED A NUISANCE

Scotsmen Say It Has Been Overworked at the Night Clubs.

By the Associated Press.

GLASGOW, April 17.—Nero learned to play the bagpipe long before he was able to fiddle. This and other information relative to the bagpipe and its origin has been brought out here by Scotsmen who are up in arms against the national instrument because it has been made to work overtime in some of the night clubs. They would have the bagpipe declared a public nuisance, and have taken their contentions to court for a ruling.

The claim is made by the same source that the bagpipe was not only used by the Greeks and the Romans, even before Nero's time, but that in the course of events it was introduced into Scotland from Ireland.

STOPS FALLING HAIR
Lucky Tiger is a real germicide and removes the cause. Corrects dandruff and scalp eczema; makes dry, shaggy hair soft and lustriant. Money Back Guarantee. At Barbers and Druggists. Also makers "Wyete-Fox" Skin Remedy
LUCKY TIGER

FREE DENTAL CLINIC AT COLUMBIA SCHOOL

Service Formerly Given at Central High, Moved by Red Cross Chapter.

The free dental clinic of the St. Louis Chapter, Red Cross, which had been operated for several years in the Central High School, will be transferred to the Columbia School May 1, due to the closing of the former building. Clinics also are conducted in the Taussig and Peabody schools, and last month there were 1530 free treatments given, according to the report of P. H. Byrns, executive secretary of the St. Louis Chapter, Red Cross.

The chapter's report showed widespread work for disabled veterans and their families, 874 cases having been handled during the month. These include aid in securing insurance, bonuses, medical treatment and hospital service, and financial aid to families when men were in hospitals. Health and housing problems and the needs of widows of children and orphans of veterans also were included in the Red Cross work.

The chapter's report also recounted various community service projects, ranging from teaching life saving methods to Bell Telephone Co. employes and members of the metropolitan police force to classes in home hygiene and care of the sick for Girl Scout leaders, and training women to transcribe fiction in Braille for the blind.

The Red Cross Employment Bureau for handicapped persons placed more men last month than since it was organized last fall, and the list for whom jobs were found included blind, crippled and both men and women suffering from heart trouble and other ailments. Business men are urged to notify Mrs. Louise Adams, director of the Red Cross, of any jobs available. No one will be sent, unless capable of filling a job, and all applicants at the bureau are examined by physicians to see the class of work they can safely do.

J. D. WOOSTER LAMBERT HEADS COUNTY FAIR ASSOCIATION

Plans Under Way for Twenty-Seventh Annual Event at Creve Coeur Lake.

At a meeting of the St. Louis County Fair Association Thursday, J. D. Wooster Lambert was elected president to succeed Jacob Studt Jr., retired, who served the organization in that capacity for many years. Other officers elected were: Roy F. Essen, Clayton, vice president; Gerard P. Karst, University City, vice president; Charles H. Beckers, Valley Park, chairman of the board, and Charles M. Meyer, Brentwood, secretary and treasurer.

This year's fair, the twenty-seventh, will be held at Upper Creve Coeur Lake, Sept. 2, 3, 4, 5 and 6.

The acreage has been increased and improvements are under way.

SHAH'S PORTRAIT TO GERMANY

Von Hindenburg Receives Ornate Picture of Reza Khan.

BERLIN, April 17.—The recent addition to the paintings in the executive mansion is the portrait of Reza Khan, Shah of Persia, encased in a frame of gold and ivory mosaic work, which was presented to President Hindenburg by courtiers of the new Persian ruler. The portrait shows Reza Khan in field marshal's uniform, wearing the crown jewels, including a fragment of the historic great mogul diamond which was found in the Golconda mines in the seventeenth century. The Kohinoor, weighing 106 carats and now in possession of the British crown, is said to be another fragment of the great mogul.

The unusual gift was accepted by the president with a message of friendship to the Shah.

INSTRUCTION ISSUED FOR FLOWER SHOW EXHIBIT

Prizes for Children, Adults and Professionals to Be Feature of Shaw's Garden Event.

Instructions for making miniature gardens for the Flower Show at Shaw's Garden, May 22 and 23, have been issued, and many prizes, including cash, are offered for the best displays. There are prizes for children, adults and professional gardeners and landscape artists or students in these classes.

The gardens offer opportunity for ingenuity and artistic scope, and the public is urged to compete. They are to be made on small trays, with scale of grounds and buildings in exact proportions. Artificial materials are to be used, and last year the entries were the most popular at the show. Instructions may be obtained from Mrs. Charles M. Rice, Clayton and Big Bend roads.

The show is given under the auspices of the Garden Club of St. Louis to promote more general interest in gardening in back yards and small areas. Prizes are offered amateurs for plans, shrubs and cut flowers.

COURSES FOR TEACHERS AT W. U. SUMMER SESSION

Dean Loeb, Director, Expects Even Greater Attendance Than Last Year.

The 1926 summer session at Washington University, which covers a six-week period from June 19 to July 30, will eature special courses for school superintendents, principals, and teachers connected with elementary schools, high schools, and colleges who seek advanced instruction, either with or without reference to an academic degree. These courses will be in addition to the regular summer courses in the College o Liberal Arts, and the Schools of Graduate Studies, Engineering and Architecture, Law and Fine Arts.

Dean Isidor Loeb, of the School of Commerce and Finance, is director of the summer session. "We are expecting even greater attendance this summer than last," he said. "When the summer session was inaugurated in 1924 the attendance exceeded our expectations, with an enrollment of 517. In 1925 there was an increase of nearly a hundred, bringing the classes to a total of 604."

ANT RACES IN WARFARE

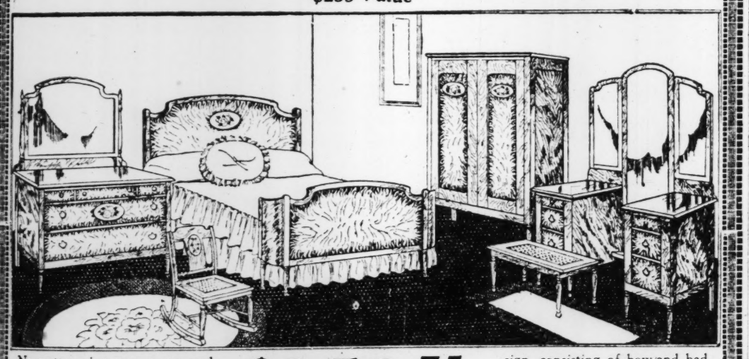
By the Associated Press.

SACRAMENTO, Cal., April 17.—A race war is raging in California and State authorities, far from trying to pacify the combatants, are adding to the slaughter by endeavoring to poison them all—namely, dark-brown Argentine ants and their redskin opponents, the fire ants.

Fifteen years ago entomologists predicted the energetic Argentine ant eventually would crowd out all other breeds and become sole survivor of the ant race in this State. Late bulletins from the front indicate that while the prophecy has not fully materialized the South American insect has most of his rivals on the run.

BUY NOW! FOR House Cleaning Time

4-Piece Antique Walnut Bedroom
$235 Value



No matter what your tastes and desires, this charming Bedroom Suite will delight you! Four beautiful pieces finished in antique walnut, with marquetry design, consisting of bow-end bed, triple mirror vanity, full-size dresser and spacious chifforobe. This is an exceptional bargain at $159.75.

$159.75
$15 Cash—$6 Monthly

White Frost Refrigerator
A $75 Value



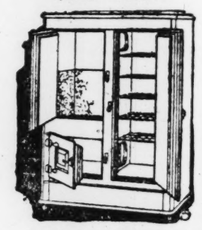
A very beautiful enameled Refrigerator, all metal, easy to clean, revolving tray, highly insulated to preserve ice and retain cold air. Specially priced in this sale at $55.75
$5.00 Cash—$1.00 Weekly

Wardrobe Trunk
$27.50 Value



A brute for wear and durability—all metal trimmings. Contains space for hats, shoes, clothes rack, etc. Very attractive and serviceable. Specially reduced for this week to $17.50
$1.00 Weekly

Gibson Ice Box
$27.50 Value



A complete line of Gibson Refrigerators at all prices. The one pictured above is a side-icer, oak finish, heatproof, sturdily constructed. Specially priced $18.00
$1.50 Cash—$1.00 Weekly

Baker Velour 3-Piece Bed-Davenport Suite



A gorgeous $235 value Living-Room Suite, exquisitely upholstered in genuine Baker velour. Consists of three dignified pieces, with loose cushions. Bed-Davenport opens quickly into full-size bed, easy to operate; rocker and club chair. A Suite that lends beauty and dignity to the home. Buy this at once.

$149.50
$15 Cash—$6 Monthly

Announcement
We are authorized dealers in the Radio Corporation of America. See our complete line of Radiolas and Accessories.

Franklin FURNITURE CO
1030-32 Franklin Av.

Now's the Time
Trade in the old-fashioned pieces for modern furniture. Call CEntral 2356 for an estimate.

There's QUALITY
Written All Over
Bradley-Vrooman
UNUSUAL PAINT
Whether you judge it from
1. Appearance
2. Coverage or Spreading
3. Durability
4. All Round Economy
QUALITY IS MORE THAN A WORD in this case.
It represents a separate and distinct advantage no other paint can possiby possess.
What is this difference?
Ask The Bradley-Vrooman Dealer
Or write our Chicago Factory

BRADLEY-VROOMAN CO.,
Chicago
Send me the book "YOUR HOME AND OUR PAINT" and explain fully the distinct advantage of UNUSUAL PAINT.
NAME.....
STREET or R F D.....
TOWN..... STATE.....
If interested in an easy payment plan for painting jobs, ask how to Paint and Pay the Bradley-Vrooman Way

Travel and Resorts

DELIGHTFUL SUMMER TOURS



NATIONAL PARKS CANADIAN ROCKIES CALIFORNIA and the SCENIC WEST

Spend your Summer vacation visiting the magnificent Rockies, the Grand Canyon and the Wondrous West. Mighty National Parks, the Yellowstone, Yosemite, Glacier Crater Lake and others have unfailing attraction for adventurous spirits. Escorted leisurely tours, under expert American Express guidance during July and August. Numerous itineraries; frequent departures.

Send for booklet now
AMERICAN EXPRESS
Travel Department
9th and Locust Streets, St. Louis, Mo. GAr. 7280—CEnt. 6397
Travel Information Bureau:
First National Bank, Broadway and Locust. GArfield 2000
Always Carry American Express Travelers Cheques

Travel and Resorts

COME NOW TO MIAMI

Forty hours, or less, from chilling, raw winds to balmy summer, invigorating sunshine and healthful out-of-doors. Days filled with pleasureable sport—surf-bathing, golfing, fishing and *dustless* motoring. Gorgeous nights, cooled by the trade winds from the Gulf Stream.

See this wonder city in all its pulsating activity—Its $200,000,000 building program for 1926 under way—its amazing suburban projects, entailing the expenditure of millions of dollars, going forward unabated—its gains in bank clearances and deposits breaking national records—its general business showing remarkable increases—its municipal improvements, totaling $14,000,000, under construction. Such a city, such progress, thrills red-blooded Americans.

Visit the City which the Seaboard Air Line Railroad is spending more than $6,000,000 to reach—where $3,000,000 is being spent in enlarging and improving harbor and docks to care for increasing commerce—where public utility companies are spending this year more than $15,000,000 to keep pace with the city's growth.

SPECIAL SUMMER HOTEL RATES NOW PREVAIL

Forty-two of the largest and best hotels guarantee visitors attractive rates. Single rooms $3 to $5 per day; Double per person, $2.50 to $4 per day and up. Many accommodations at even less.

EXCURSION RATES BY OCEAN STEAMERS AND RAILROADS

Fine ocean steamers direct to Miami from New York, Philadelphia and Baltimore—a sea trip vacation unexcelled. De Luxe trains from midwestern and eastern points over usual Florida routes. Consult your nearest ticket office.

Full details and free booklets upon request
CHAMBER OF COMMERCE
MIAMI, FLORIDA



For one low cost summer fare see
PACIFIC NORTHWEST ADVENTURE LAND



Spokane, Seattle, Tacoma and Portland will greet you hospitably. Visit picturesque Vancouver and quaint, old-world Victoria in British Columbia. Ride the sky trails of lake-jeweled Glacier National Park. See Lake Chelan, Mt. Baker National Forest, Rainier and Crater Lake National Parks. Take the Pacific Northwest route on your way to the Orient, Alaska or California.

Low round-trip Summer fares

Today sign and send the coupon below. Find out how inexpensive and complete your trip can be via the historic, river-course route of the Great Northern Railway, on the ENTIRELY NEW Oriental Limited, running daily direct from Chicago to Pacific Northwest in 70 hours.

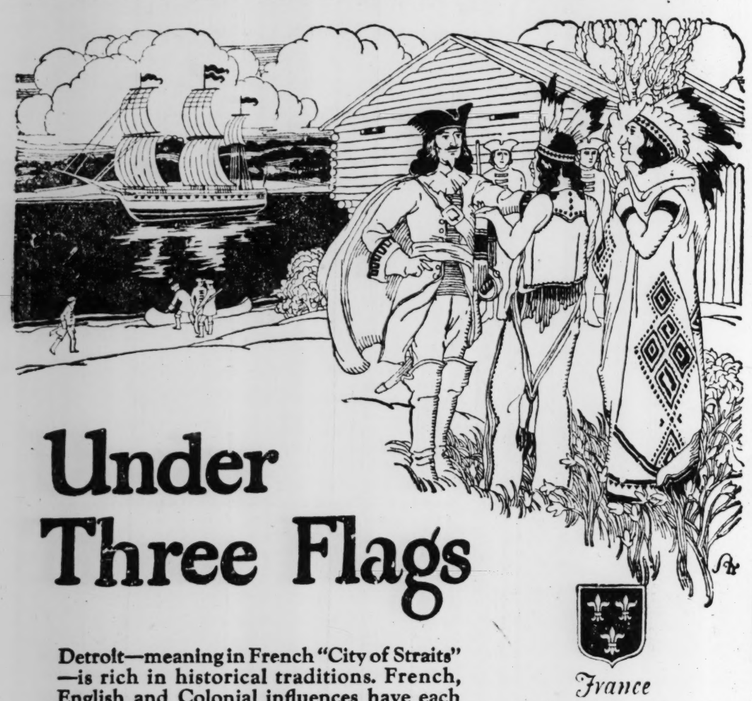
GREAT NORTHERN
a dependable railway
"See America First"

Mail coupon or phone

C. O. Layton, *Traveling Passenger Agent*,
517 Boatmen's Bank Bldg., St. Louis, Mo.
Phone Garfield 6851
Let me have cost and other information about Pacific Northwest tours via Glacier National Park.
☐ Alaskan Tour
Name.....
Address.....

For Additional Resort Advertisements See Pages 16 and 17

POST-DISPATCH RESORT AND TRAVEL DIRECTORY



Under Three Flags

France

England

United States

Detroit—meaning in French "City of Straits"—is rich in historical traditions. French, English and Colonial influences have each left a permanent imprint.

Names of the original French settlers are still daily bywords. You hear Cadillac, Pere Marquette, Lafayette and St. Antoine—and Belle Isle, Grosse Pointe, River Rouge—all echoes of an earlier day.

Important historic landmarks have been faithfully preserved. You see the site of Fort Pontchartrain, Detroit's first settlement. You stand on the ground that commemorates the Indian siege of Detroit in 1712.

While revering the gifts of the past, Detroit has built for the future. She has created beautiful parks—world-famous public buildings—hundreds of miles of super-highways—mammoth industries, and modern, comfortable hotels with plenty of rooms for visitors. Prices to suit every purse.

Detroit invites you to enjoy her treasured past and her inspiring present.

Write for free booklet "Beautiful Detroit," Detroit Convention & Tourists Bureau, 1951 Stroh Building, Detroit, Michigan

10-day stop-over allowed at Detroit on all round trip tourists' tickets routed via Detroit

A City Worth Knowing is

Detroit

St. Louis to Corpus Christi



A Natural Move

Here in Corpus Christi, at the tip of the mighty Mid-Continent, your own kind of people are building a new Gulf Coast Metropolis—a city of destiny!

Come down and join them in the enterprise. You'll feel at home among the folks who are making history—and money—in this favored spot. They spring from the same pioneer stock as yourself and have the same general background and interests in common. This heritage makes for friendship and understanding.

Look into the Corpus Christi situation for yourself. See the rapid trend of development; then grasp some of the countless opportunities that this remarkable development is creating from day to day.

Corpus Christi is the capital of an empire within a state! It is the South's next great seaport. It has a year-around climate that is unsurpassed in America. Immediately back of it are millions of acres of low-priced, well drained, black land to pour in a steady stream of wealth. Gigantic natural gas wells are at the city's very door. Oil fields are producing "liquid gold".

Resources have barely been scratched, yet eyes of the nation are focused on Corpus Christi and South Texas!

NOW is the time to invest in the future of Corpus Christi. Business property, homesites and choice farm lands nearby, all are available—not at speculative figures, but at a moderate price range that will appeal to you as an investment.

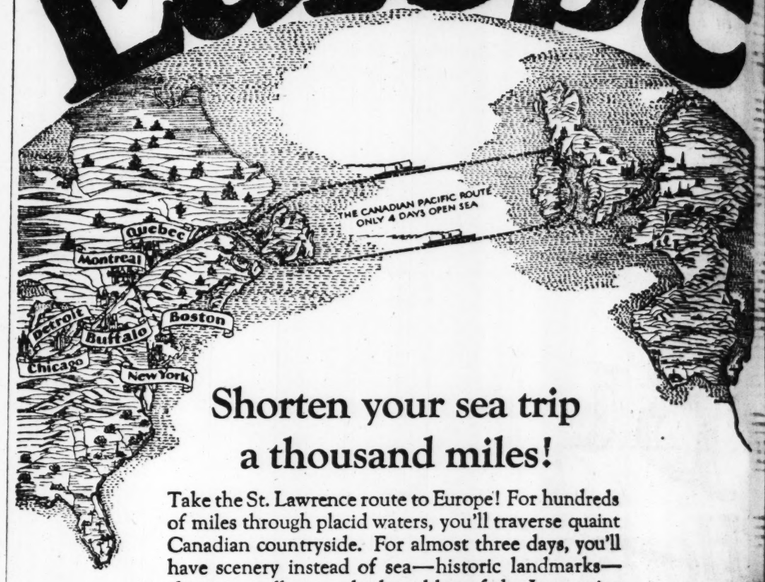
The coupon will bring you full information. Mail it today.

CHAMBER of COMMERCE
CORPUS CHRISTI, TEXAS
I want more information about Corpus Christi
Name _____
Address _____ P.D.-1

The South's Next Great Seaport!

Corpus Christi, Texas

Take the Sheltered Route to Europe



Shorten your sea trip a thousand miles!

Take the St. Lawrence route to Europe! For hundreds of miles through placid waters, you'll traverse quaint Canadian countryside. For almost three days, you'll have scenery instead of sea—historic landmarks—clustering villages—the hazy blue of the Laurentian Mountains....The St. Lawrence route is the short cut to Europe—crossing the ocean at its narrowest point. Plan to go and to return by it—or, if you're already booked across, take it for your trip home. Frequent sailings on Canadian Pacific steamships from Montreal and Quebec to Liverpool, Southampton, Belfast, Cobh, Glasgow, Cherbourg, Antwerp or Hamburg. Inquire and reserve now. "Empress" steamships from Quebec. Monoclass cabin steamships from Montreal and Quebec.

All prominent Steamship and Railway agents represent Canadian Pacific, or, G. P. Carbrey, General Agent, 420 Locust Street, St. Louis, Mo.

Canadian Pacific

Montreal *Quebec*

Great White Fleet

Plan a cool and Comfortable Vacation

Summer and winter are the same in the Caribbean for the temperature hovers around the 80 mark all the year 'round.

You can sail on a Great White Fleet Ship every Saturday and Wednesday from New York and enjoy, not only the health-bringing Trade Winds that fan the placid seas and the luxurious star-lit nights, but you are sure of wonderful food and the kind of personal service that ministers to your comfort. Then, too, there are spacious decks for games, outside rooms, many baths, and when ashore it is well to remember that *all auto trips, hotel expenses, etc., are included in the price you pay for your ticket.*

15 day cruises to Jamaica	$200
24 day cruises to Guatemala	315
22 day cruises to Costa Rica	325
22 day cruises to Colombia	315

You visit Havana, Jamaica, the Panama Canal, Costa Rica, Guatemala, Colombia, according to the cruise you select.

Write for booklets to
Passenger Department
UNITED FRUIT COMPANY
J. F. Heneghan, G. P. A. UNITED FRUIT COMPANY, 142 So. Clark Street, Chicago, Illinois.

Jasper National Park

Explore this land of Mountain Beauty
See the Canadian Rockies at their Grandest

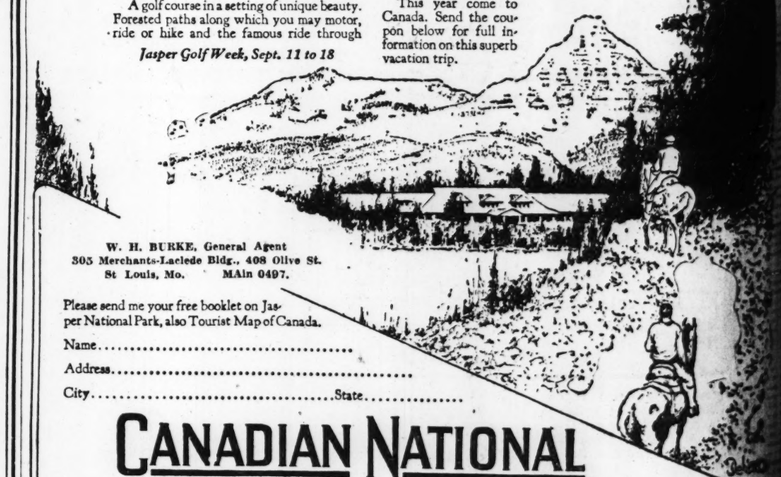
Here you may fill vacation days with the glory of mountain scenery and the magic of mountain air and at night enjoy the social life of Jasper Park Lodge. Rates $6.50 a day up, American Plan; open May 22nd to September 30th. Accommodation for 400 guests. Swiss guides to show you the paths that lead safely up the sides of the encircling giants.

A golf course in a setting of unique beauty. Forested paths along which you may motor, ride or hike and the famous ride through the Athabaska valley to Ghost Glacier on the slopes of Mt. Edith Cavell. All the recreation variety that heart could desire.

Daily through service between Chicago, Jasper National Park and Vancouver via Chicago & North Western-Canadian National Railways through Duluth and Winnipeg, effective May 17th

This year come to Canada. Send the coupon below for full information on this superb vacation trip.

Jasper Golf Week, Sept. 11 to 18



W. H. BURKE, General Agent
305 Merchants-Laclede Bldg., 408 Olive St.
St Louis, Mo. MAin 0497.

Please send me your free booklet on Jasper National Park, also Tourist Map of Canada.

Name.....
Address.....
City.....State.....

183

CANADIAN NATIONAL

The Largest Railway System in America



The CHURCHILL
On the Lake—CHICAGO

THE Churchill, an apartment hotel, is located in Chicago's Near North Side, with access to boulevards, surface and bus lines.

The apartments are large, light, airy and beautifully furnished. Every type of modern housekeeping service is supplied. Leases for summer occupancy can be made at rentals unusually reasonable for a hotel of such character.

Lincoln Park and Lake Michigan, only one block away, offer every form of summer sport in a location convenient to the "Loop" shopping and theatre district. References are required.



The CHURCHILL
State & Goethe - Chicago
1300 North



Yellowstone Park

an Adventure in Wonder and Delight

You want to make your vacation this summer the happiest yet. I want to help you. I know where your vacation dollars will buy most.

Yellowstone Park holds all the beauty, the variety, the thrill, you are seeking. Every turn of the road will surprise you; giant geysers shooting their spray high into the air, boiling pools, waterfalls, colored terraces, mountains, and the Grand Canyon of the Yellowstone. "Wild" animals that are not wild will play with you like friendly pets. Have you heard about the "hold-up bear?"

Park Opens June 18

Let me send you helpful Booklets.

49

R. K. Cross, General Agent,
411 Olive St., St. Louis, Mo.
'Phone Garfield 2828

MY VACATION TRIP

Name _____

Address _____

Books or trips I am interested in (√) — Round Trip Summer Fare from St. Louis

☐ Yellowstone Park	$ 61.95
☐ Rocky Mts. (Helena—Butte)	64.55
☐ Inland Empire (Spokane)	80.35
☐ Pacific Northwest (Portland, Seattle, Tacoma)	85.60
☐ Rainier Park	85.60
☐ Alaska (Skagway)	185.60

Fill gladly make your Hotel or Pullman Reservations.

170 *"Route of the* NORTH COAST LIMITED *North Coast Limited"*

RESORT AND TRAVEL INFORMATION

The Resort and Travel Bureau of the Post-Dispatch supplies, without cost, information about where to go and how. Trips to any part of the country can be planned easier with the help of this Bureau.

As an added service the Post-Dispatch has prepared automobile state maps, St. Louis and vicinity maps, Atlas of Western States and of the entire United States. These are sold at nominal cost.

For Further Information Call on or Address

Post-Dispatch
Resort and Travel Bureau

For Additional Resort Advertisements See Pages 15 and 17

To the Traveling Public



International Mercantile Marine Co.
Comprising:

White Star Line

Atlantic Transport Line — American Line
Leyland Line — Panama-Pacific Line

Red Star Line

Take Great Pleasure In Announcing Their Removal From 1019 Pine to their New Home In the

LOUDERMAN BUILDING
GROUND FLOOR
1100 LOCUST ST.

SEASHORE Homes in New England Summer Rentals—Sales North and South Shores of Massachusetts—Cape Cod

The Summer Vacationland of America 1926 Catalogue of Listings Sent on Request.

HENRY W. SAVAGE, Inc.
10 State St., Boston, Mass. Est. 1910
ENGAGE YOUR SUMMER HOME NOW

For Real Estate Investments or Homes see the Real Estate pages.

SEVEN-TIME and 30-time POST-DISPATCH WANT ADS are BUSINESS BUILDERS. PHONE your ORDER.

THE SUNDAY POST-DISPATCH has the only color roto magazine in St. Louis

Pick in



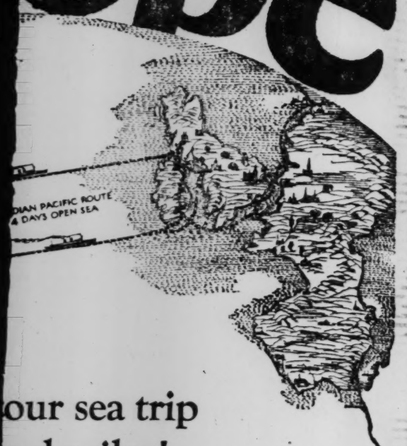




RY



ltered Route to ODE



our sea trip
nd miles!

ute to Europe! For hundreds
waters, you'll traverse quaint
For almost three days, you'll
sea—historic landmarks—
hazy blue of the Laurentian
awrence route is the short
the ocean at its narrowest
o return by it—or, if you're
take it for your trip home.
Canadian Pacific steamships
uebec to Liverpool, South-
Glasgow, Cherbourg, Antwerp
nd reserve now. "Empress"
c. Monoclass cabin steamships
ebec.

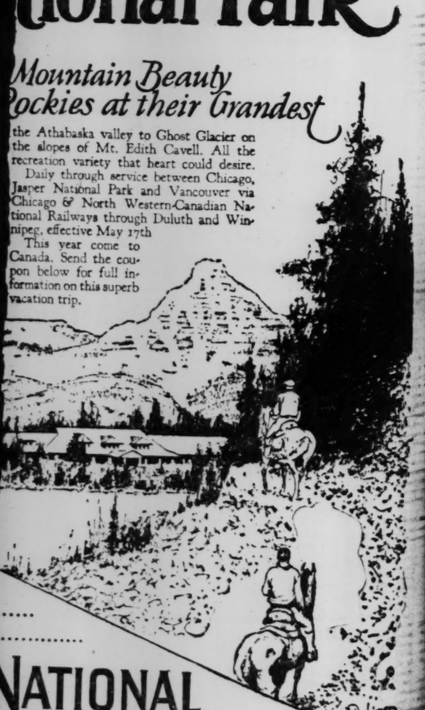
hip and Railway agents
Pacific, or, G. P. Carbrey,
, 420 Locust Street,
Louis, Mo.

n Pacific
Quebec

tional Park

Mountain Beauty
Rockies at their Grandest

the Athabaska valley to Ghost Glacier on
the slopes of Mt. Edith Cavell. All the
recreation variety that heart could desire.
Daily through service between Chicago,
Jasper National Park and Vancouver via
Chicago & North Western-Canadian Na-
tional Railways through Duluth and Win-
nipeg, effective May 17th
This year come to
Canada. Send the cou-
pon below for full in-
formation on this superb
vacation trip.

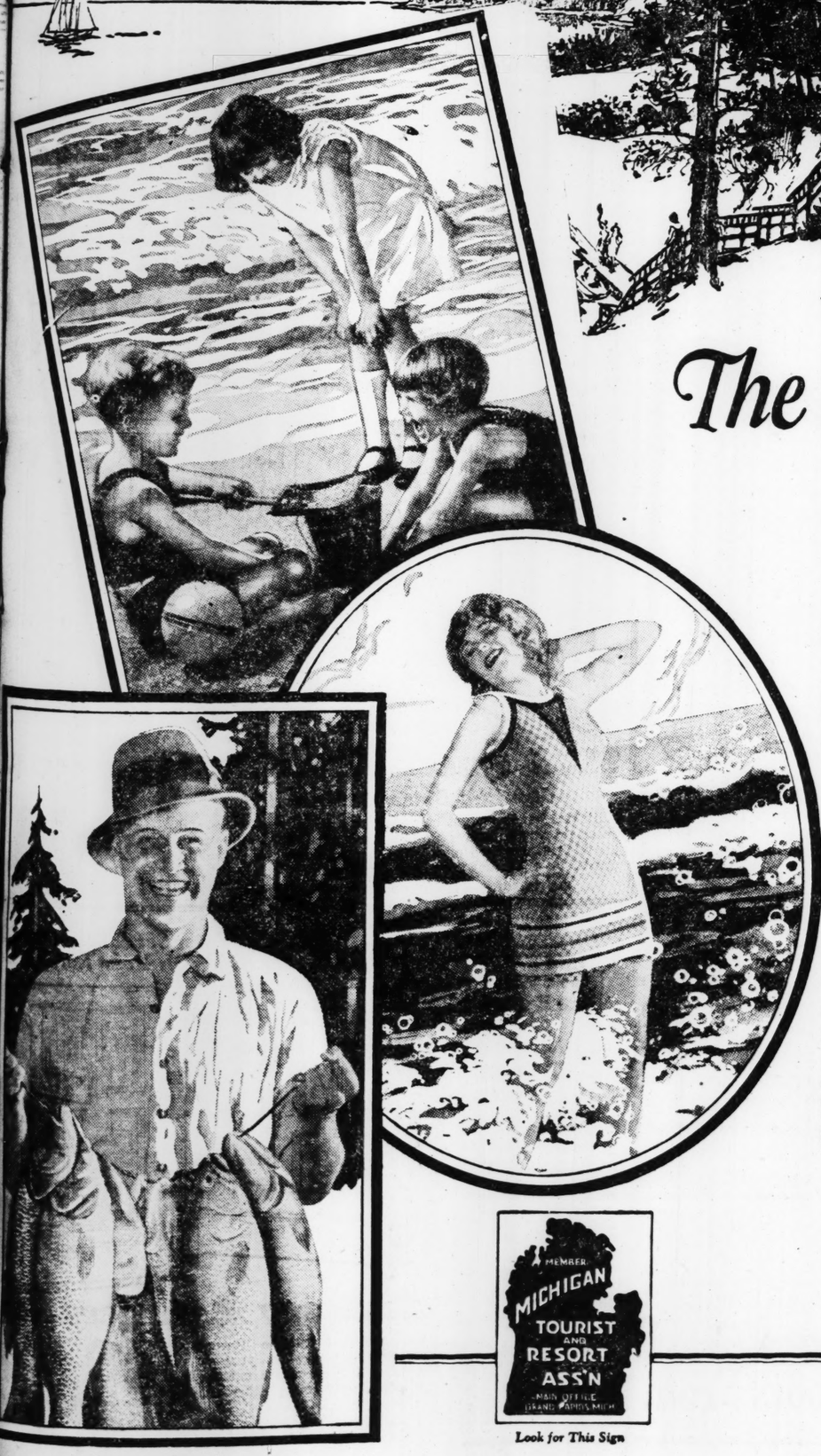


NATIONAL
System in America

OST-DISPATCH has the
magazine in St. Louis

Pick your Summer Home in *West* Michigan





The Playground of a Nation

GET your family and little ones away from the dust, heat and roar of the city. Give them the happiest, most exhilarating summer they have ever known—plan now to get a summer home in West Michigan.

West Michigan has the most delightful summertime climate in all America. Here the pine-scented air is washed crystal clear by the waters of three great lakes. Because of the prevailing west and southern breezes across Lake Michigan you are always sure of delicious cool nights for perfect rest. Immediate relief from hay fever!

And what a place for fun. To pick your summer home in West Michigan is to have right at your door the finest of bathing. You can plunge in the rolling surf of the big lake, or loll on the white sands of broad beaches, or swim in sheltered inland waters.

3000 Lakes and Streams

Choose a house on or near one of the more than 3000 sparkling lakes and streams. They guarantee you superb fishing for bass, trout and muskellunge . . . you will find sporty golf courses and splendid tennis courts . . . flower-fringed woodland trails for your hikes or horseback rides . . . or you can motor over a 21,000 mile good roads system to picturesque Indian villages, famous orchards and majestic forests . . . and how the children love to frolic on the beaches and pick wild-flowers in the woods and fields.

In West Michigan you can select a home site in some quiet sylvan haunt where the only music is that of singing birds and lapping waters; or if you prefer you may choose one close to famous resorts gay with dances, pageants and the social activities of delightful people who come to West Michigan from all parts of the country.

James O'Donnell Bennett on West Michigan

From Chicago Tribune Editorial, "Chicago's Riviera"

"The east shore (of Lake Michigan) is Chicago's Riviera . . . there is climate and sand. There is surf and west wind. The east shore of Lake Michigan is Chicago's Italian winter and Norwegian summer. It is a strip of marine climate set into the middle of the continent.

"All this happens," says our James O'Donnell Bennett, in an interval of scientific reporting, "because Lake Michigan is a great temperance society here beside us. The prevailing winds are westerly, and after a hundred miles over the lake their extremes are lost. In zero weather the lake is still not far from 35 degrees. In 100-degree weather the lake is not much more than 70 degrees. Cool westerlies in summer; warm westerlies in winter temper the eastern shore."

Accessibility is another big advantage of a home site in West Michigan. All sections are easily reached by special summer railroad service and by fast steamships running daily and nightly from Chicago and Milwaukee. Just a few hours and you are in this land of happy sunshiny days and keen-aired nights.

A Health Investment That Yields a Money Profit

Decide now to satisfy that age-old longing for a summer home amid the loveliness of Nature. Find out about the many attractive home sites in West Michigan—the Playground of the Nation. Because of mounting popularity, values in this Summer Wonderland will increase rapidly. That is why we urge that you act now while prices are amazingly low and choice sites available. Besides paying big dividends in health and happiness, an investment in West Michigan land offers large opportunities for profits. Many residents combine business and pleasure by selecting a home on revenue-producing farms or orchards.

This Association, incorporated not for profit, does not own a foot of land in West Michigan but we shall be glad to furnish you impartial information about the type of home sites you are interested in.

Mail Coupon Today—

Get the Vacation Directory FREE

This free Vacation Directory describes each section of West Michigan and gives complete home site information. Mail coupon now, while you think of it!

MEMBER MICHIGAN TOURIST AND RESORT ASS'N MAIN OFFICE GRAND RAPIDS, MICH.

Look for This Sign

MICHIGAN TOURIST & RESORT ASSOCIATION

Dept. 105, Grand Rapids, Mich.

"INCORPORATED—NOT FOR PROFIT"

Mail This Today

Michigan Tourist & Resort Assn., Dept. 105, Grand Rapids, Mich.

Please check carefully in proper square—to aid us in giving you the information.
☐ Send me the 1926 West Michigan Free Vacation Directory and up-to-date Road Map.
Send information on ☐ Summer Home Sites on inland lakes or streams. ☐ Near or overlooking Lake Michigan. ☐ Home Sites with farms or orchards. Am particularly interested in ☐ Fishing ☐ Golf ☐ Roads ☐ Water Sports ☐ Boys-Girls Camps.

Name _____

Address _____

GOLDMAN BROS.' GREAT "COUPON" SALE O
LIVING-ROOM SUITES!!



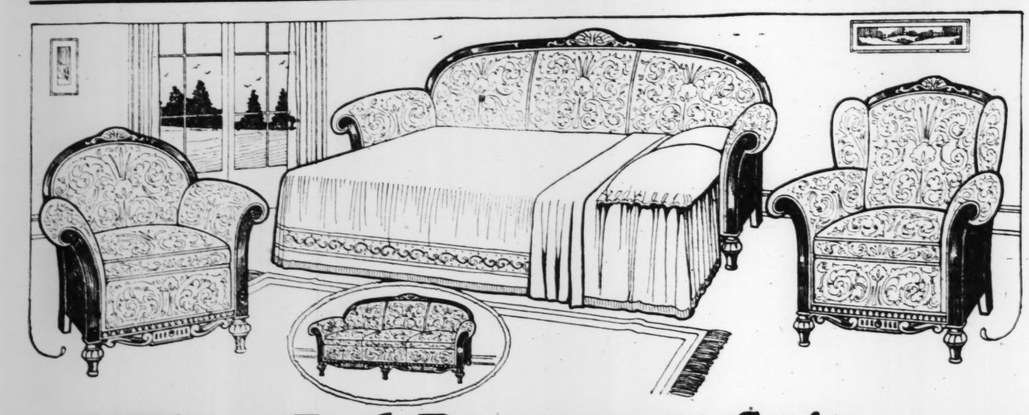
$5 Cash Will Buy This Beautiful Suite

Balance in Easy Monthly Payments

$175 Three-Piece Living-Room Suite

Just 100 of these fine Suites—priced way below the regular selling price as a special inducement. Large luxurious davenport and two beautiful chairs; loose cushions. Upholstered in heavy velour. You will find this Suite all and more than we claim for it.

$98



2 Wonderful Values In "Kroehler" Bed Suites

3-Piece Bed Davenport Suite

$275 Value—Special for $165

A Suite handsome enough to grace the finest home. You would never guess that the large comfortable davenport contained a full-size bed. Also has large wing chair, and club chair. A carved wood frame adds to the beauty of this Suite. Loose cushions—Upholstered in heavy velour. Indestructible spring construction. A Kroehler Bed Suite.

$10 Cash—Balance in Easy Monthly Payments



Clip This Coupon

And Bring It to Goldman Bros.

We will deduct $25 from the price of any Davenport Suite you select if you present this coupon at the time of purchase. All goods are marked in plain figures.

$25

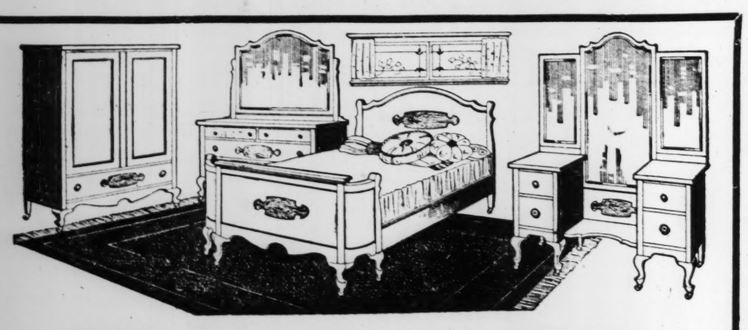
Blue Bird Dinner Set FREE With Every Suite

Three-Piece Bed Davenport Suite

$225 Value—Special for $159

A beautiful living room during the day—a bedroom at night—davenport opens into a full-size bed. This Suite is upholstered in heavy velour, has loose cushions, indestructible spring construction—and high-grade workmanship throughout.

$10 Cash—Balance Monthly



$225 Bedroom Suite

Blue Bird Dinner Set Included

Four Large Pieces Vanity Dresser with triple mirrors, large dresser, roomy chifforobe and bow-end bed all made of selected cabinet wood in rich walnut finish. Beauty of design, and high-class construction in every detail.

$159

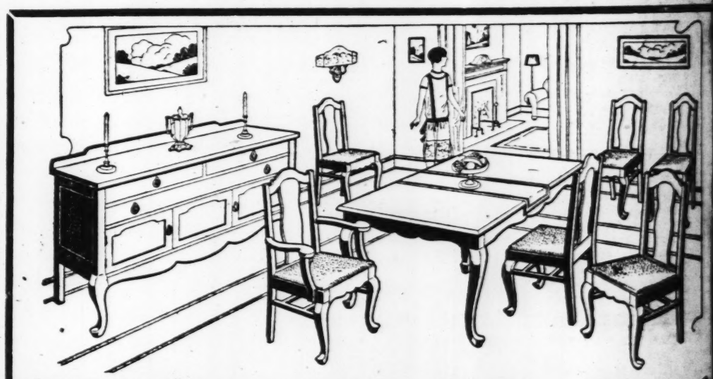
$10 Cash—Balance Easy Payments

"BLUE BIRD" DINNER SET FREE

At Goldman Bros. With Your Purchase of

$10

or Over—Cash or Credit



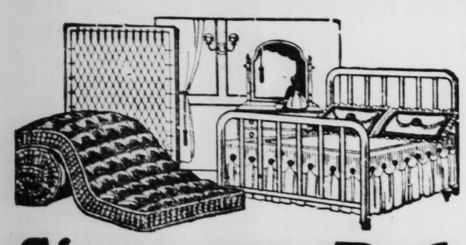
$175 Queen Anne Suite—Special

Blue Bird Dinner Set Included

With this handsome buffet, latest style table, five chairs and armchair, you will have a dining room that you can be proud of. Well constructed of selected cabinet wood in rich walnut finish. A wonderful value in a high-grade Suite.

$5 Cash—Balance Easy Payments

$95



Simmons Bed Outfit

$1 Cash $1 Monthly

Regular $35 Value

Consists of

Simmons Bed in walnut color. Simmons spring and comfortable mattress. If you were to pay double the price you could not buy a better outfit.

$19.75

Blue Bird Dinner Set Included

If You Live Out of St. Louis PAY US A VISIT

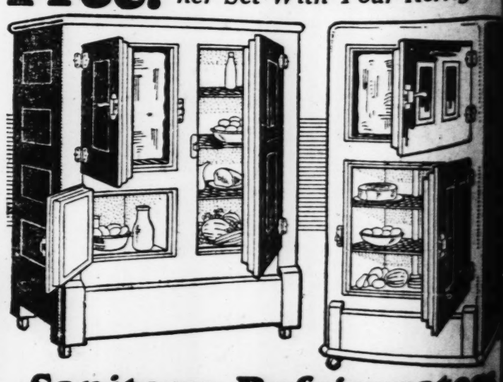
We sell for cash or easy payments. We pay the freight to your town.



We Give an Extra 10% Discount

If you settle your account in 30, 60 or 90 days' time—the same as if you had made a cash purchase.

Free! *7-Pc. Water Set & Blue Bird Dinner Set With Your Refrigerator*



Sanitary Refrigerators

The finest construction throughout. You can save one-half on your ice bill. We offer a large white enamel-lined Sanitary Refrigerator, either side-icer or front-icer style.

$1 Cash—$1 Monthly

$19

GOLDMAN BROS

1102-08 OLIVE ST. 2 Doors From 11th St.

DRA

PART SEVEN.

Atlanta Again Hea
Metropolitan Ope
San Carlo Troupe H

outhern City This Week Entertains Chaliapin, Ta tinelli, Laubenthal and Other Stars, and Masse Quichotte" Is in Repertory—Proper Audito sential to Revival of First-Rank Opera in S Gallo's Troupe Offers Same Works and Sin After Year.

By RICHARD L. STOKES,
Music and Drama Critic of the Post-Dispatch.

THIS IS an operatic tale of two cities. Tomorrow Atlanta, a community of 200,000, the Metropolita will begin a week's engagement with "Aida," and turn with Massenet's "Don Quichotte," which had its premiere only two weeks ago; "La Boheme," "I'Pagli Jewels of the Madonna," "Lucia di Lammermoor," "T and "Il Trovatore."

In the various casts will be ances of the San Carl eard Feodor Chaliapin, Marion quently wear an air t alley, Mary Lewis, Rosa Pon- takably cheap and elle, Lucrezia Bori, Antonio Scot- which—though it may Frances Peralta, Giovanni Mar- cow, Idaho, and Oxfo nelli, Adamo Didur, Florence be repugnant to the aston, Giuseppe de Luca, Benia- metropolitan city. It mino Gigli, Lawrence Tibbett, of "Lohengrin" was a eanne Gordon, Mario Basiola, Ru- the classical fiasco olf Laubenthal and Michael same company achieve ohnen. ner's opera at the seasons ago; but still

In St. Louis, a city of some as much to do with t 00,000, the San Carlo Opera Co. as a shoddy lithograp st night concluded a week's vis- cartoon of Raphael. during which it presented "La

Grand Opera

raviata," "La Gioconda," "Lohen- COMPARED with rin," "Carmen," "Martha," "Cav- St. Louis is ope lleria Rusticana" and "I'Pagliac- sad and chronic i," "Tosca," "Rigoletto" and "Il notorious that, in the rovatore.' This is a repertory hich the troupe has repeated here ear after year, with virtually the ame singers.

Continued on Ne

Orchestras and Choruses.

O Atlanta the Metropolitan takes about 50 men of its own superb orchestra, together ith its rich-toned chorus. For onductors it has Tullio Serafin. ouis Hasselmans, Gennaro Papi nd Giuseppe Bambochek. The an Carlo organization presented ere a scratch orchestra of 15 en, reinforced by 10 local play- s; a chorus of ancients, and as nductor Carlo Peroni.

Atlanta raises a guarantee fund f considerably more than $100,000 or the visit of the Metropolitan, hich is turned into a regional estival, since that city has ex- lusive rights to the Metropolitan's erformances in the South. The icket sales habitually break even ith the guarantee fund, or at the orst, leave a negligible deficit. he San Carlo came to St. Louis nguaranteed; and, when this was ritten, it appeared as if the fi- ancial outcome of the week would e even less prosperous than it was ast season, when it had the com- etition of the Chicago Civic Opera o., and suffered a loss of more han $1000.

Salazar, Vettori, Lucchese.

N Manuel Salazar, the San Carlo Co. possesses a dramatic tenor who—when he takes the trou- le to sing with the artistry of hich he is a virtuoso—can boast f one of the finest voices now xtant. Miss Elda Vettori, who ppears here as a guest artist, is a oung soprano of beautiful tone nd fervent dramatic temperament. Miss Josephine Lucchese is a col- oratura soprano of more than or- inary merit; and Mario Valle, the aritone, is an artful actor-singer. n addition, there are such com- etent individuals as Bianca Sar- ya, Franco Tafuro, Rhea Toniolo, milio Ghirardini and Giuseppe nterrante.

Despite the excellence of many f the principals, they are often ombined in the same performance, hrough poor casting, with singers ho are frankly impossible. The roduction of "Carmen" on Wednesday night, for instance, was n many respects disgraceful; it as saved from total wreck only y the sterling efforts of Mr. Valle nd the surprising success of Miss orna Doone Jackson in the title ole. She has, by the way, been ngaged for next season at the Chi- ago Civic Opera Co.

Thanks to unbalanced casting, arish settings and a mediocre or- hestra and chorus, the perform-

Theatrical Calendar

SHUBERT-RIALTO—The sea- season's third visit of that flourishing operetta, "Rose-Marie."

EMPRESS—Cosmo Hamilton's "Scandal," with Jack Holden making his debut as juvenile of the Woodward Players.

ORPHEUM—The Avon Comedy Four, with Joe Smith and Charles Dale; Eric Hagenlacher, billiard player; Frank Dobson, in "The Love Doctor;" Amelia Allen, Lydia Harris and other turns.

GRAND OPERA HOUSE—"Carnival of Venice," with songs and dances; seven additional acts and "White Mice," a picture, with Jacqueline Logan.

GAYETY—"The Chocolate Box Revue."



LEATRICE JOY

Eva Le G
Will Giv
Ibsen

FOLLOWING a ing one seas emplary op Marie," the Shu week will present Gallienne in two o dramas, "The M and "John Gabri is said that the before been presen

In the former, takes the role of personification of less youth. In th is in direct an Ella Rentheim, pallid old woman memory of a yo death severs the t

"The Master B given on Sunday, Thursday and Sa and at the We "John Gabriel Bo fered on Wednes evenings, and at inee.

Acting as her o Le Gallienne dramas at the Fu New York with a imitated until w there were revival plays in that cit had never thereto any author.

Her supporting Egon Brecher of ter in Vienna, Be Majesty's Theate old Moulton, Rut Crawley, Sydney Pierra and Beatr

Following this Shubert-Rialto w Parade," a cinem Laurence Stallin "What Price Glo

IS POST-DISPATCH

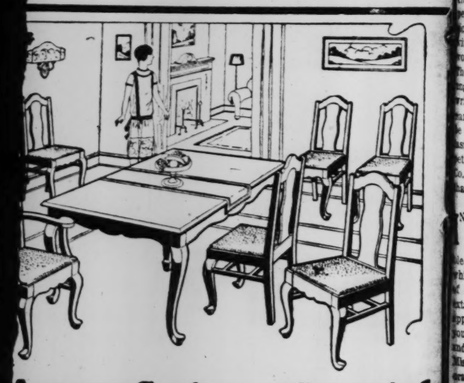
SALE OF

o This
upon
Bring It to
man Bros.
from the
ort Suite
sent this
of pur-
marked in plain figures.
$25

Bird
r Set
EE
Every
ite

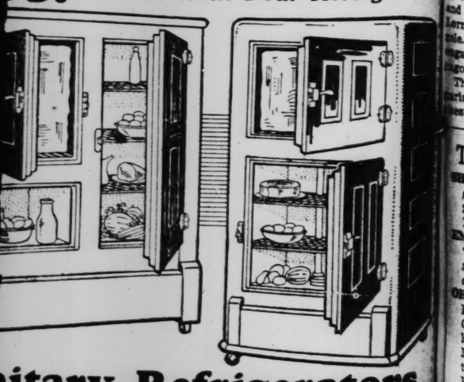


ed Davenport Suite
l for .....
—a bedroom at night—
Suite is upholstered in
ible spring construction
Monthly
$159



Anne Suite—Special
Set Included
style table, five chairs and
om that you can be proud
binet wood in rich walnut
h-grade Suite.
asy Payments
$95

ee! 7-Pc. Water Set & Blue Bird Din
ner Set With Your Refrigerator



nitary Refrigerators
construction throughout.
ve one-half on your ice bill.
a large white enamel-lined
efrigerator, either side-icer
r style.
$19.75
ash—$1 Monthly

ST. LOUIS POST-DISPATCH

DRAMA-MUSIC-MOVIES

PART SEVEN. ST. LOUIS, SUNDAY MORNING, APRIL 18, 1926. PAGES 19—32

Atlanta Again Hears Metropolitan Opera; San Carlo Troupe Here

Southern City This Week Entertains Chaliapin, Talley, Martinelli, Laubenthal and Other Stars, and Massenet's "Don Quichotte" Is in Repertory—Proper Auditorium Essential to Revival of First-Rank Opera in St. Louis—Gallo's Troupe Offers Same Works and Singers Year After Year.

By RICHARD L. STOKES,
Music and Drama Critic of the Post-Dispatch.

THIS IS an operatic tale of two cities. Tomorrow evening, in Atlanta, a community of 200,000, the Metropolitan Opera Co. will begin a week's engagement with "Aida," and will proceed in turn with Massenet's "Don Quichotte," which had its Metropolitan premiere only two weeks ago; "La Boheme," "I'Pagliacci," "The Jewels of the Madonna," "Lucia di Lammermoor," "Tannhaeuser" and "Il Trovatore."

In the various casts will be heard Feodor Chaliapin, Marion Talley, Mary Lewis, Rosa Ponselle, Lucrezia Bori, Antonio Scotti, Frances Peralta, Giovanni Martinelli, Adamo Didur, Florence Easton, Giuseppe de Luca, Beniamino Gigli, Lawrence Tibbett, Jeanne Gordon, Mario Basiola, Rudolf Laubenthal and Michael Bohnen.

In St. Louis, a city of some 800,000, the San Carlo Opera Co. last night concluded a week's visit during which it presented "La Traviata," "La Gioconda," "Lohengrin," "Carmen," "Martha," "Cavalleria Rusticana" and "I'Pagliacci," "Tosca," "Rigoletto" and "Il Trovatore.' This is a repertory which the troupe has repeated here year after year, with virtually the same singers.

Orchestras and Choruses.

TO Atlanta the Metropolitan takes about 50 men of its own superb orchestra, together with its rich-toned chorus. For conductors it has Tullio Serafin, Louis Hasselmans, Gennaro Papi and Giuseppe Bamboschek. The San Carlo organization presented here a scratch orchestra of 15 men, reinforced by 10 local players, a chorus of ancients, and as conductor Carlo Peroni.

Atlanta raises a guarantee fund of considerably more than $100,000 for the visit of the Metropolitan, which is turned into a regional festival, since that city has exclusive rights to the Metropolitan's performances in the South. The ticket sales habitually break even with the guarantee fund, or at the worst, leave a negligible deficit. The San Carlo came to St. Louis unguaranteed; and, when this was written, it appeared as if the financial outcome of the week would be even less prosperous than it was last season, when it had the competition of the Chicago Civic Opera Co. and suffered a loss of more than $1000.

Salazar, Vettori, Lucchese.

IN Manuel Salazar, the San Carlo Co. possesses a dramatic tenor who—when he takes the trouble to sing with the artistry of which he is a virtuoso—can boast of one of the finest voices now extant. Miss Elda Vettori, who appears here as a guest artist, is a young soprano of beautiful tone and fervent dramatic temperament. Miss Josephine Lucchese is a coloratura soprano of more than ordinary merit; and Mario Valle, the baritone, is an artful actor-singer. In addition, there are such competent individuals as Bianca Saroya, Franco Tafuro, Rhea Toniolo, Emilio Ghirardini and Giuseppe Interrante.

Despite the excellence of many of the principals, they are often combined in the same performance, through poor casting, with singers who are frankly impossible. The production of "Carmen" on Wednesday night, for instance, was in many respects disgraceful; it was saved from total wreck only by the sterling efforts of Mr. Valle and the surprising success of Miss Lorna Doone Jackson in the title role. She has, by the way, been engaged for next season at the Chicago Civic Opera Co.

Thanks to unbalanced casting, foolish settings and a mediocre orchestra and chorus, the performances of the San Carlo troupe frequently wear an air that is unmistakably cheap and mean; and which—though it may rejoice Moscow, Idaho, and Oxford, O., should be repugnant to the taste of a metropolitan city. Its production of "Lohengrin" was a far cry from the classical fiasco which the same company achieved with Wagner's opera at the Odeon a few seasons ago; but still it had about as much to do with the real work as a shoddy lithograph has with a cartoon of Raphael.

Grand Opera Losses.

COMPARED with Atlanta, then, St. Louis is operatically in a sad and chronic plight. It is notorious that, in the last few years,

Continued on Next Page.

Theatrical Calendar

SHUBERT-RIALTO—The season's third visit of that flourishing operetta, "Rose-Marie."

EMPRESS—Cosmo Hamilton's "Scandal," with Jack Holden making his debut as juvenile of the Woodward Players.

ORPHEUM—The Avon Comedy Four, with Joe Smith and Charles Dale; Eric Hagenbacher, billiard player; Frank Dobson, in "The Love Doctor;" Amelia Allen, Lydia Harris and other turns.

GRAND OPERA HOUSE—"Carnival of Venice," with songs and dances; seven additional acts and "White Mice," a picture, with Jacqueline Logan.

GAYETY—"The Chocolate Box Revue."



Landrau and His Crimes a Play Topic

"At Mrs. Beam's," Comedy by C. K. Munro, in Rehearsal at Theater Guild—Human Relics of "H. M. S. Pinafore."

By ALEXANDER WOOLLCOTT.
Drama Critic of the New York World.

NEW YORK, April 17.

THE last week in April threatens to be C. K. Munro week in the theaters of New York. Two of the plays written and produced in London by this young Ulsterman (whose real name is MacMullan) might either of them have been presented here any time during the past two seasons.

Now that one of them, a comedy called "At Mrs. Beam's," is formally announced for production by the Theater Guild on the night of April 26, another Munro play called "Storm" is being breathlessly rehearsed by another management for presentation in our town the very same evening.

"At Mrs. Beam's," which might just as well have been called "The Passing of the Third Floor Front," is a comedy of character with its scenes laid in a London boarding house. It was a play written just about the time that that bewhiskered but seemingly fatal beauty, Monsieur Landrau, was being run to earth in Paris.

Landrau Among Dickensians.

LANDRAU, you will remember, was an industrious swain who married an extraordinarily long and scattered list of susceptible French women. He would woo each one ardently and then, after a decent interval, would strangle, poison, decapitate or otherwise efface her in the interests of his own greater freedom and for the sake of what odds and ends of furniture and finery the poor lady might have. Before the authorities had caught up with him, he had thus arbitrarily acquired enough household goods to furnish a really sizable chateau.

It was Munro's fancy to picture the agitation among the Dickensy inmates of a London boarding house if the grotesque suspicion could be started among them that the strange couple just arrived the night before from Paris were, in reality, none other than Landrau and his latest victim.

The sleuthing is mostly done by a delighted and immensely excited spinster named Miss Shoe, who is the most vivid character in the comedy. This role was created in London three years ago by Jean Cadell, a Scotch actress, who played here back in 1911, when all the town was going to the Comedy to see the Scotch piece called "Bunty Pulls the Strings." And now Miss Cadell has come back to New York to act Miss Shoe for the Theater Guild. Alfred Lunt and Lynn Fontanne are to play the suspects in the third-floor-front.

Guild's Repertory Trial.

MR. LUNT, Miss Fontanne and Margalo Gillmore are the most distinguished members of a troupe now being placed under contract for the Guild's attempt next season to establish a permanent company, the first attempt of this kind hereabouts since the crash of the New Theater venture 15 years ago—a toppling which induced such a roar and such a cloud of dust that the economic factors in the collapse have only just begun to be studied without passion.

The Guild's project is an experiment, nervously approached. It seems likely that at first nothing more complicated in the way of a program will be attempted than the simplest one possible—that is, an alternation of two plays, one the

Continued on Next Page.

At the Movie Houses

LOEW'S STATE—"Stella Dallas," with Ronald Colman, Alice Joyce and Belle Bennett. On the stage: Bernard Ferguson, baritone; Helen Phillips, soprano, and others.

NEW ST. LOUIS—"The Fighting Edge," with Kenneth Harlan and Patsy Ruth Miller, and five acts of vaudeville, featuring Trini, the Spanish dancer, and her revue, and Val and Ernie Stanton, comedians.

MISSOURI—Douglas MacLean in "That's My Baby," and on the stage Frank Cambria's presentation, "Great Moments From Grand Operas."

WEST END LYRIC AND CAPITOL—Leatrice Joy in "Made for Love," and Tom Mix in "Tony Runs Wild."

GRAND CENTRAL—Anna Q. Nilsson and Lewis Stone in "Too Much Money," and on the stage, Ruth Etting and Britt Wood.

KINGS AND RIVOLI—Lon Chaney in "Outside the Law."

Eva Le Gallienne Will Give Two Ibsen Plays

FOLLOWING a third visit during one season by that exemplary operetta, "Rose-Marie," the Shubert-Rialto next week will present Miss Eva Le Gallienne in two of Henrik Ibsen's dramas, "The Master Builder" and "John Gabriel Borkman." It is said that the latter has never before been presented in St. Louis.

In the former, Miss Le Gallienne takes the role of Hilda Wangel, a personification of daring and ruthless youth. In the latter, her part is in direct antithesis—that of Ella Rentheim, a white-haired, pallid old woman clinging to the memory of a youthful love until death severs the tie.

"The Master Builder" will be given on Sunday, Monday, Tuesday, Thursday and Saturday evenings, and at the Wednesday matinee. "John Gabriel Borgman" will be offered on Wednesday and Friday evenings, and at the Saturday matinee.

Acting as her own producer, Miss Le Gallienne presented these dramas at the Princess Theater in New York with a success that was imitated until within two months there were revivals of six of Ibsen's plays in that city—an honor that had never theretofore occurred to any author.

Her supporting company includes Egon Brecher of the Staadt Theater in Vienna, Beatrice Terry of His Majesty's Theater in London, Harold Moulton, Ruth Wilton, Sayre Crawley, Sydney Machat, Ellida Pierra and Beatrice de Neergard.

Following this engagement, the Shubert-Rialto will offer "The Big Parade," a cinema war play by Laurence Stallings, co-author of "What Price Glory."

RAQUEL MELLER'S AMERICAN DEBUT, AT $25 A SEAT, PACKS NEW YORK THEATER

Spanish Diseuse Proves Sorceress Both of Acting and Box-Office—Relates Songs of Catalonia in Spirit of Jongleurs of Old.

Special to the Post-Dispatch.

NEW YORK, April 17.

WORD having somehow got about this town that one Raquel Meleir, a Catalan woman with a gift for singing ballads, was well worth going to see and hear, her first appearance in America Wednesday evening packed the old Empire Theater to overflowing.

No secret has been made of the fact that Impressario Goetz had ventured to ask $25 a seat for the first performance. Wherefore the sidewalks were jammed with a wondering citizenry, watching all the funny, funny people arrive in state. Those first-nighters were wildly assorted, ranging all the way from Anita Loos to Father Duffy, and from Al Jolson to His Honor the Mayor.

A great tide of sheer friendliness seemed to go out to Senorita Meller when first she stepped upon the stage, and as one after another she sang her baker's dozen of songs, her sorcery worked its old, unfailing spell.

A Spanish Ruth Draper.

THERE can be no more refreshing or sweeter evening in the theater than just to watch this grave and lovely woman as, with the art and the spirit of the jongleurs of old, she relates the songs of her countryside. Primarily Meller is an actress—a great one. Her voice is a delight to hear; but, after all, she uses singing as a way of getting herself onto the stage, something as our own Will Rogers uses his rope.

It is thereafter a Ruth Draper who holds that stage, with just



RAQUEL MELLER

such a succession of exquisite vignettes and character sketches which range all the way from a

Continued on Next Page.

Rafaelo Diaz and Jacques Jolas in Recital

A SUCCESSFUL American pianist, Jacques Jolas, will make his St. Louis debut tomorrow night in a recital at the Sheldon Auditorium, under the sponsorship of the Piano Teachers' Association. His program will extend from Scarlatti and Bach to Albeniz and Ravel, with Beethoven's "Waldstein" Sonata as principal offering.

Jolas was born of Alsatian parents less than 30 years ago, at Union Hall, N. J. As a child he was taken to France, where he began the study of music at 7 and appeared in concert at 12. He ran off to America when he was 15, and for a time eked out a livelihood playing in movie houses and cabarets. A New York musician introduced him to Teresa Carreno, and he became her pupil.

Pupil of Schnabel.

AFTER her death he studied in Paris under Isador Philipp and Vidal, and in Germany under Artur Schnabel. He has toured with success in France, Germany, Denmark and Austria. His St. Louis program will be as follows:

Sonata in E Major.....Scarlatti
Toccata, "Le cou-cou"....Pasquini
Prelude and Fugue in A Minor
..... Bach-Liszt
Sonata, "Waldstein" ....Beethoven
Evocation ..... Albeniz
El Puerto .....Albeniz
Ondine .....Ravel
Dance of Puck.....Debussy
L'Isle Joyeuse .....Debussy
Barcarolle ..... Chopin
Valse in A Flat.....Chopin
Scherzo humoristique, "The Cat and the Mouse".....Copeland
Rhapsody No. 11.....Liszt

Continued on Next Page.

BEHIND THE SCREENS

A MOTION picture with a cast composed entirely of Negro players is announced as a forthcoming production from the De Mille studios. Bertram Millhauser, production editor, will assume full charge of the production and hopes to gain in his story the human qualities that made "Humoresque" an epic of the Jewish race in America. No white people will appear in any scene of the proposed picture and no attempt will be made to inject anything that might arouse racial discussion. It will be a friendly, human story of the life of the Negro in his own element. Efforts will be made to secure a number of famous Negro actors who have scored successes on the stage for the more important roles. The picture is to be shown in the regular motion-picture houses for white audiences.

Ben Lyon has been signed to play the principal role in "The Great Deception," adapted from the George Gibbs novel, "The Yellow Dove." Aileen Pringle already has been signed for the role of the heroine.

Tullio Carminati, the Italian stage and screen actor who made his American screen debut in "The Bat," has been chosen to play opposite Constance Talmadge in "The Duchess of Buffalo."

After a lapse of two years, "The Last Frontier," the Western epic which the late Thomas H. Ince had just started when his untimely death occurred, will be filmed by Metropolitan Pictures.

Ray Rockett announces that Betty Bronson, of "Peter Pan" fame, will be featured in the leading feminine role of Milton Sills' next First National starring vehicle, "Paradise," which is scheduled to start around May 1. "Paradise" will be screened from Cosmo Hamilton's novel of the same title.

Noah, his ark and the deluge will form the basis for Cecil B. DeMille's next production. DeMille is already laying his plans to film "The Deluge" on a gigantic scale.

Belle Bennett has been signed to play the title role in "The Lily," screen version of David Belasco's stage play, which is to go into production soon at the Fox West Coast Studios under the direction of Victor Schertzinger. Miss Bennett was obtained for the part by special arrangement with Samuel Goldwyn, to whom she is under contract, and in whose production, "Stella Dallas," she made a tremendous hit.

Dimitri Buchowetzki will direct Emil Jannings' first American picture for Paramount when the German dramatic star, recently placed under contract, arrives in this country in the early autumn. The picture will be "The Thief of Dreams," a romantic comedy-drama based on Richard Connell's noted story, "A Friend of Napoleon," which appeared in the Saturday Evening Post.

Joseph Schildkraut will be featured in "The American Sex," a screen version of the Frank R. Adams story, and production has already begun under the direction of Joseph Henabery. Marguerite de la Motte will appear opposite Schildkraut, while Vera Stedman, who has been featured in more than 50 Christie comedies, will essay her first dramatic role in "The American Sex." Julia Faye, David Butler and Helen Dunbar have also been cast for important parts.

NOT MUCH PLAY FOR THE MEMBERS OF THE WOODWARD PLAYERS

Rehearsing a New Show Every Week Is Pretty Serious Business—With But One Day Off a Week They Usually Spend That Vacation in Some Other Theater.

By MARGUERITE MARTYN.

TO be permitted to sit as an audience of one at a rehearsal of the Woodward Players and meet and talk with them as they dropped their roles and became their real selves, was a privilege many loyal fans who go to the Empress every week to adore their favorites in the stock company at a respectful distance across the footlights or wait at the alley after the performance for a glimpse and the chance of a word with them, will envy me. And well they may.

Many a time upon meeting personally members of a road company one is painfully disillusioned to find them acting more and not so well off the boards as on. Such was not the case with these players.

It is an agreeable, happy company of hard workers one meets. Players who are obliged to learn a new role and rehearse the play in which they are to appear next week, while playing every night and two matinees in the current production of the present week, haven't much time for airs and displays of temperament.

After the final showing of one production Saturday night they are given their roles for the plays which they are to rehearse the following week, being already letter perfect in the play in which they are to go on Sunday afternoon and busily engaged in trying to forget the part in which they have just been playing. They are expected to have memorized their newest roles by the following Monday morning. Thereafter they rehearse every day except Wednesday. And Wednesday, their only holiday, usually finds them attending "the best show in town."

Make the Most of It.

One might suppose that living a double life, a triple life, as it were, when the opportunity came to be just themselves, they would have forgotten how. But, on the other hand, the opportunity being so rare, may be the very reason why they seem to make the most of it.

At any rate, I found them to be just about the most genuine, wholesome, friendly and unconventional lot of people I have met in a long time. Not a bored or blase one among them. Not a lot of false effort to be impressive. None of that pretentiousness which many experiences interviewing stage personages has led me to expect. The scene of the rehearsal is the lobby back of the balcony on the second floor. The time is Saturday morning. The play is "The Show Off." The actors are all in street clothes, the women keeping on their hats and wraps in the chilly atmosphere.

It is the final rehearsal of the play, but there are still little points at issue between George Leach, the director, and different members of the cast as to how a line should be read or a bit of business got over. Many little discussions ensue, but I noticed, for all his mild mannered, gentle tactics, different from those of other directors I have watched, he usually gained his point and good-natured acquiescence into the bargain.

A Long Drill.

Severe drilling went on hour after hour, but the moment an actor stepped out of his part, complete relaxation was the order on the sidelines.

Jean Oliver, the leading woman, who seems so much smaller and slighter off the stage than on, and younger than in most of the serious, tearful parts allotted her, immediately and without ceremony repaired to a sofa, tucked up her feet and apparently dozed off into a nap.

Alice Baker, the character woman, so frequently is cast in ludicrous roles that she has difficulty in getting her familiar audience to take her seriously when a pathetic bit falls to her lot. She it is who is most often the victim of that fiend in the audience, the person who laughs at the wrong time.

Mr. Leach was asking for a little more repression in the speaking of one of her lines. She was insisting she must overemphasize its pathos or they would be tittering all over the house. At her exit she goes and sits in a corner with her back to the company to study her script, which is very long in this play, though, merry soul that she naturally is, she can't resist looking over her shoulder to laugh appreciatively at every bit of comedy the others are reading into their parts.

Marianne Risdon, the ingenue, who is not cast in "The Show Off," comes bounding in, dynamic bubbling, effervescent, and all dressed up in a new spring outfit of dark blue frock and coat and big crin hat from under which burst tempestuous blonde curls.

The laboring ones taunt her as a lady of leisure and she looks like a member of the Junior League which, indeed, she was not long ago in Houston, Tex., where her devoted father is an oil man.

It isn't going to be much of a play without her in it, she retorts to their raillery as she bounces off into Mrs. Scott's office near by.

Mrs. Scott, yes, Mrs. Samuel Scott, whom St. Louis society has known first as an amateur reader of plays, then as a successful professional, has landed with the Woodward Players, where for all her devout love of everything concerned with the theater, she must surely be getting her fill. Her job is defined as Director of Exploitation, but, notwithstanding its imposing title, that doesn't half describe it, so much is found for her to do as liason officer between the public and the manager, and every individual member of the company. She literally attends to everything for everybody.

Irene Shirley, "second woman," is rather an exotic type from California, almost Spanish looking with her big, luminous dark eyes and sinuous grace of line. She lights a cigarette, drops down beside me and talks of an ideal existence in Maine, where in summer her husband is director of a theater where new plays are tried out before a critical audience gathered from fashionable East Coast resorts. She is a dreamer of dreams, though she forgets all this apparently when her cue is called, seeming to be aware that only through the hard grind of experience are aspirations to be realized.

Plenty of Energy Called for.

Leo Lindhard appears from some undefined source in response to his cue, briskly, vividly animating the scene. His role is that of a successful business man with a secret sorrow. He steps out of the role still apparently a busy man with a great reserve of energy and force, and disappears, one is left imagining, to attend to any number of important affairs. Really though, they do say, he devotes all his energy and enthusiasm to the business of making the most of each part, large or small, entrusted to him.

A messenger must needs be sent for Edward Schilling when his cue is at hand or else Mr. Leach must step into the breach to read his lines. As assistant manager he really is a man of many outside affairs. Versatile off the stage as well as on, you see. To nobody is assigned a more varied assortment of roles. A large following comes spurred by curiosty to see how he will do a part this week, so different from the one of last, and apparently, from the hand that always greets him, he hasn't yet disappointed his admirers.

Raymond Brown, character man, sits in a rocking chair reading the morning paper. At his cue he merely moves onto the imaginary stage and proceeds to do the same thing. So natural is his acting one scarcely can tell where it begins and where it leaves off.

Clare Hatton, a veteran now of this and other stock companies all over the West, is conversing with a young extra man, who listens attentively to tales which I felt sure must be reminiscences rich in theatrical lore. His son Bradford comes in, gives the older man a rough and tumble hug and hair tousling. It is the morning greeting of a young cub to which the fond parent apparently is accustomed, though more vehement this week than usual, Brad having been given his first "fat" part as a juvenile. Strange that affectionate family relations ever survive shifting domestic conditions of this profession yet, notwithstanding adverse reports, they sometimes are stronger among theatrical and circus families than among those in more stable environments.

Bradford's mother is a member of the Woodward Players now with the Cincinnati company. Bradford himself was almost born in the theater, his cradle an improvised stage wardrobe trunk and his first appearance before the footlights at the age of three months. Gentleness is well accounted for in this family, however. Mrs. Hatton is a daughter of that Mary C. C. Bradford whom I have met as a delegate representing the State of Colorado at national Democratic conventions and who is now, or recently was, State Superintendent of Schools in Colorado. The elder Hatton's family, too, are among the pioneer first families of Denver.

The Matinee Idol.

And now, girls, gather round. I know you have been holding your breath in suspense until J. Glynn McFarlane appears upon the scene. If you like him as leading man on the stage you would rejoice to see how he is even more leading man off, beloved, deferred to, attracting like a magnet the attentions of the whole company. Perhaps it is because he seems so unconscious of his charm that his associates must be continually reminding him of the esteem in which they hold him.

He seems to take nothing for granted. Not all his experience as leading man to Maude Adams, Katherine Kidder and other famous stars has given him the idea that he can afford to neglect the smallest detail of the roles he assumes in the stock company. He seems just as conscientious about getting the most out of his part as if he had not all that glorious physique and pulchritude with which he might put anything over. Off the boards he was just about as different from the character of the "Show Off" whom he was interpreting as can be imagined. At one exit he remarked with a gesture of despair, "Not a grain of gray matter in his whole being."

I think each member of the company in turn had presented him proudly as "our leading man" before he found a moment in which to chat with the visitor. Then it was impossible to get him off topics of the stage. He is Scotch, born in Edinburgh and true to type, clannish, interested in pecuniary matters, I gathered from the brief conversation. Beamingly he responded at mention of the hit he had made on Broadway in the part of the soldier in Barrie's "Old Lady Shows Her Medals," though he only remarked that he thought that the best play Barrie ever wrote, and therefore one of the best in the world.

A reference to the impecuniousness of actors, his amazement when, at being called upon to assist a certain well-known one in making out his income tax report, he had learned the actor had not saved enough with which to pay his tax—led one to infer that McFarlane's reason for playing in stock is that rewards are surer and steadier and in the long run higher and the chance of savings greater than in some of the more widely exploited Broadway companies.

You matinee idolators of this hero probably think I was not capable of making the most of my opportunity, yet I doubt if the most seductive among you had been able to entice this young man, courteous as he was, out of his dignified reserve and into an indulgence in personalities. I learned one secret I can impart to you for what it is worth. Mrs. Scott, among other multitudinous duties, has been given authority to intercept all his mash notes and dispose of them as she sees fit, with the one reservation, that his photograph is not to be distributed promiscuously.

There are other members of the company whom I did not meet. There is Miss Dorothy Folk, known in society and one or two other local girls and boys with stage aspirations who are having opportunities at small parts.

Did I say they were all patient, earnest, industrious folk, never finding time for posing, indulgence in temperament or play acting off the stage? Ah, but they do afford one exhibit on the other side. He is Jack Lind, stage manager, who chafes under the restraint of having to project his personality through mechanical effects, the lightning, the telephone bell the baby's cry, the auto honk and all the properties on and off the stage. Occasionally he finds a little outlet for expression of his artistic soul in some part for which he can find nobody else available, but otherwise he must needs do his acting between performances; by doffing and putting on his native British accent to the confusion of strangers, wearing odd caps, disconcertingly changing the style of his spectacles and affecting always a pipe which is a terror in itself, enveloping him in an aroma, an aura, an atmosphere nobody dares penetrate.

O. D. Woodward, who is responsible for the organization of this, as well as many other, stock companies, was absent this week directing his Cincinnati company. While other stage veterans just now are indulging so copiously in reminiscences in the magazines, it would seem there ought to be a series from this old-timer who has gone from city to city in the West creating stock companies around stars who no sooner develop under his direction than they leave him to go to New York, where Broadway managers reap the harvest of his industry and prescience. Just a few Broadway favorites who started their careers under him are Florence Reed, Jeanne Eagels, Blanche Yurka, Mary Boland, Eva Lang, Alice Fleming, Hazel Whitmore.

It is strange he has not sought that Mecca, that Easy Street of the theatrical world, himself, but apparently he prefers the more human aspect of his work, that of creating players in many and varied roles in plays already of assured success and popularity, to creating plays of yet doubtful merit with players who generally have learned their business in the stock companies.



RAFAELO DIAZ AND JACQUES JOLAS APPEAR HERE IN RECITALS

Continued from Preceding Page.

ANOTHER debut of the week will be that of Rafaelo Diaz, tenor of the Metropolitan Opera Company, who will appear Tuesday evening at the Odeon as guest artist of the closing concert of the Morning Choral Club's thirty-fifth season.

Mr. Diaz is a Texan by birth and a Spaniard by ancestry. He has sung at the Metropolitan with Farrar, Jeritza, Chaliapin, Scotti and other notables.

His program will include the Flower Song from "Carmen," Serrano's "Chanson Triste," a Creole love song, "Ay-Ay-Ay;" De Fuentes' "Rosalinda," Fuster's "Mensage," Victor Herbert's "Stille Rose," Trunk's "In Meiner Heimat," Tschaikowsky's "Nur Wer Die Sehnsucht Kennt," Strauss' "Heimliche Aufforderung," James Rogers' "The Last Song," Davis Guion's "Howdy Do, Miss Springtime," Strickland's "Lonesome Moonlight" and Curran's "To Oestra."

The Morning Choral Club, under the direction of Charles Galloway, will sing "The Bells of Youth," by Oley Speaks; "Sweet and Low," Barnby; "Ode to a River," Drigo-Silver; "A Page From Homer," Rimsky-Korsakoff; and "Chanson Provencale," Dell' Acqua-Shelley. Paul Friess will be at the piano.

Concert by Monks' Choir.

ST. ANTHONY'S CHORISTERS, under the direction of C. Hausner, will give their annual recital at 3 o'clock this afternoon at St. Anthony's Church, Meramec street and Michigan avenue. Three recitals, this afternoon and evening and tomorrow night, will be given by students of the Strassberger Conservatories, at the South Side branch, Grand boulevard and Shenandoah avenue.

Miss Lillian Gustafson, New York soprano, has been engaged as soloist for the Apollo Club's final concert of the season, at the Odeon on April 27. She is an honor graduate of the Institute of Musical Art, of which Frank Damrosch is director.

In connection with Music Week, the Musicians' Guild will present a program at Hotel Chase on Sunday afternoon, May 2. The soloists will be Mrs. Emma Hart, Ernest R. Kroeger and Ellis Levy.

Reads "The Devil's Disciple."

A reading of Shaw's "The Devil's Disciple" will be given by Prof. S. H. Clark Wednesday night at the auditorium of the Missouri School for the Blind, 3815 Magnolia avenue. The proceeds will go to the fund of the institution's Alumnae Association.

RAQUEL MELLER'S DEBUT, AT $25 A SEAT, PACKS THEATER TO DOORS

Continued from Preceding Page.

grief-stricken mother rocking an empty cradle to a tough girl shaking her hips in a Madrid dance hall.

And in this acting, which is possessed of the secret which was Duse's and is Chaplin's now, something akin to sublimation is achieved. Not a grieved mother merely, but grief itself embodied, not a sly coquette but coquetry, stand on the Empire stage when Meller sings.

The Famous "Violetera."

THIRTEEN songs she sang, with "Mimosa" tossed like a rose to those who lingered afterward, like a Paderewski encore for the pleasure of the faithful. Some of the ballads which had a magic for audiences in Paris and London were put forward for this first American program; and, of course, at the end there was the celebrated "Violetera."

Here Meller, with a basket of violets over her arm, wanders down into the audience to distribute them, rebuking this man for his forwardness perhaps, and suddenly blessing the next out of the warmth of her capricious heart.

It was strange to see the miracle of this song repeated so far from its home; to see the ruddy and emblazoned first-nighters become suddenly abashed in her presence; to see Meller herself, the shabby flower girl, become suddenly as some great lady at a fete in another land and another age.

Aside from all the trappings of Spanish flags and floral offerings, aside from the hullaballoo of a management that must beat the drum loudly if it would sell strawberries in this town in January, there, after all, was Meller herself—a fine actress, a rare artist of the kind that comes but once in a generation; in fact, a bit of a sorceress.

MRS. FISKE TO GO ON TOUR NEXT SEASON IN 'GHOSTS'

Will Play Part of Mrs. Alving, Which Will Be Her Fifth Ibsen Role.

Special to the Post-Dispatch.

NEW YORK, April 17.—Mrs. Minnie Maddern Fiske will tour next season in "Ghosts," playing the role of Mrs. Alving. This will be her fifth Ibsen role, the preceding ones having been those of Nora Helmer, Hedda Gabler, Rebecca West and Lona Hessel.

Her engagements will be played chiefly under auspices of universities, women's clubs and civic bodies. The tour will be managed by Charles D. Coburn, and the production will be directed by Harrison Grey Fiske.

LANDRAU'S HOMICIDES THEME OF COMEDY TO HAVE NEW YORK SHOWING

Continued from Preceding Page.

first week, one the second, and then a repetition of that order until, a month or more later, the third play is ready to replace the weaker sister.

"Pygmalion" and "Faust."

IT also seems likely that the first play will be Shaw's "Pygmalion," a good comedy which was riotously received in London in the spring of 1914, but which met a far calmer reception here that fall, because, after all, an American audience could hardly be expected to evince symptoms of hysteria just because, in Act IV, Mrs. Patrick Campbell actually used the word "bloody." Besides, in the fall of 1914, it was not so easy to keep one's mind on what was going on in the theater.

The second Guild play next season will, I think, be "Faust"—long unused in our midst except as the libretto for an opera. Mr. Lunt, I suppose, will play Mephistopheles and Miss Gillmore Marguerite.

A Superb "Pinafore."

THE revival of "H. M. S. Pinafore" at the Century is hereby vehemently recommended—a multitudinous, full-throated, handsome production of an operetta that will never grow old. On the first night the management distributed as a souvenir a reprint of the program used at the old Standard Theater back in 1879, when this sweet score was new in this country.

In it you could note that the first Buttercup was none other than Mrs. Whiffen herself. So, on the opening night last week, she had no sooner finished her big scene in "The Two Orphans" than she was hustled across Columbus Circle to the Century, so that she might stand in a box and receive a fine nosegay from the hands of the present incumbent, a comparative tot, Fay Templeton.

A Prank of Destiny.

THIS pretty scene set me to musing on the whimsicality of life in its apportionment of rewards. For, glancing down that old program of 1879, I lingered over one name in the troupe, recalling with something of a pang when and where I last had heard it.

It was at the Night Court in Jefferson Market, one sweltering evening in the summer of 1909. Magistrate House was drowsing in judgment over a shambling procession of pickpockets, drunks, street-walkers. One cheery sot, hauled in for snoring a trifle too conspicuously on the sidewalk near the Washington Arch, tried earnestly to explain the oddity of his having been found in a stupor so immoderate.

"I took just one little drink, Your Honor," he said, with an honestly puzzled shake of his head, "but it seemed to go straight to my stomach."

"Three days," said the Judge, crisply. "Next case."

Matinee Idol's Decline and Fall.

THIS next case proved to be a fat, blowsy, unshaven derelict, who might have strayed into Jefferson Market out of a drawing of the Thames Embankment in "Punch." A detective had picked him up in the Grand Central for begging. He was murmuring something about a more legitimate revenue derived from running a nickleodeon in Third Avenue, when the Judge, absently glancing again at the name in the complaint papers, leaned suddenly forward and asked curiously:

"Didn't you used to sing?"

The question might have been a tipped arrow, so visible and shattering was its effect on the forlorn old fellow. For he, too, was in that early "Pinafore" company and in the letters and memoirs of that time he figures much as a disturbing, handsome young blade whose mail, each day, was choked with letters from fluttered young hearts.

Younger Generation Gapes.

LIFE has set a different table for the Buttercup of that day and, now in her eighties, she has so much vitality left that I was surprised when, on the opening night, she did not celebrate the occasion by quavering the solo which begins:

"A many years ago,
When I was young and charming."

The town is full of young fry to whom "Pinafore" is new. The likes of these emerge goggle-eyed between the acts, wearing expressions which say clearly: "Why all this been kept from me until now?" Some of these are disposed to chafe because, as Buttercup, Fay Templeton is a trifle venerable and, to put it mildly, fat.

Bless her, she must be in her sixties by this time. She might be a hundred and weigh a ton more than she does, and I would still prefer her—if only for the superb clarity with which every syllable of her every song can be heard by the uttermost part of the house. And, of course, Buttercup always was supposed to be of what is sometimes effusively called an uncertain age. In the "Bab Ballads" we hear the bumboat woman caroling thus:

"It's strange to think I should
ever have loved young men;
But I'm speaking of 10 years past
—I was barely sixty then."

ATLANTA AGAIN HEARS METROPOLITAN OPERA; SAN CARLO BRAND HERE

Continued from Preceding Page.

this city has become a poor opera town—as witness the loss incurred by the Chicago troupe last season at the Shubert-Jefferson and numerous other debacles. Which is cause and which effect? Has popular interest been alienated by shabby productions like those of the San Carlo company, or are these trashy performances the result of public apathy?

According to some observers, one of the principal advantages enjoyed by Atlanta is its auditorium, which seats 5000, and makes possible a large attendance at reasonable rates. It is predicted by these optimists that, if the new City Auditorium, provided for in the bond issue, is properly constructed, St. Louis will again have its lucrative seasons of opera by the Metropolitan and Chicago companies—as happened 12 or 15 years ago at the Coliseum.

And speaking of deficits, there is the one at Miami, Fla., where the Chicago Opera Company recently gave a week of open-air opera, with a tent for a stage. The season was underwritten by 18 guarantors, who subscribed $10,000 each, or $180,000. According to word arriving here, each subscriber lost $7000 of his $10,000, or a total of $126,000.

25% to 40% Reductions
April Sale of LAMPS and Appliances

$15.00 Bridge Lamps
Complete at $6.95
Twelve-inch shades of silk, covered with Georgette, trimmed with fringes in various colored combinations and new designs. Bases beautifully finished. Many styles to choose from. Complete with cord and plug, $6.95.

$20 and $25 Junior Floor Lamps
Complete at $9.45
Handsomely finished wood or wrought iron bases. In various polychrome shades. Have 22-inch Georgette and parchment shades, beautifully trimmed. Many styles and colors to select from.

$4.50 Guaranteed Electric Iron
Weight six pounds; beautiful nickel finish — genuine nichrome element fully guaranteed; packed in carton with stand and 6-ft. cord; complete $2.45

$3.50 Boudoir Lamps
Stands 11 inches high, shade of metal frame with silk lining in old rose or blue, ivory or polychrome finish, each $1.95

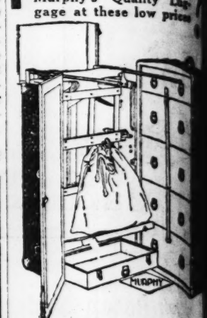
$2 Electric Torchere Complete at 95c
Polychrome finish, parchment cylinder; wired complete; several styles and designs to select from.

The New Kitchen Service Light
This light of snow-white finish reflects daylight rays, which will drive out all the shadows when doing your kitchen work. Size of globe, 8 inches in diameter.
Note attachment for electrical devices
Wired complete, with plug attachment for electrical devices $2.95

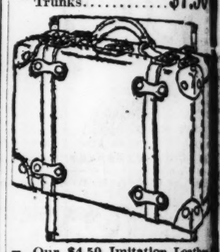
Nickel-Plated $2.50 Electric Grill Stove
Combination Hot Plate and Toaster. Fully guaranteed 2 years; complete 89c

Incandescent Supply Co.
1118 Olive St.
GArfield 3510-11-12
Mail and Phone Orders Filled
Business Hours: 8 a. m. to 6 p. m.

Murphy's Offers This Week
FACTORY TO YOU
Why buy the ordinary kind when you can buy Murphy's Quality Luggage at these low prices



Our $35 full-size fiber Wardrobe, with ironing board, dust curtain, locking device.. $24.95
Our $39.50 full-size fiber Wardrobe Trunk; open bulge top, ironing board, dust curtain, locking device..... $29.50
Our $75 bulldog style Wardrobe Trunk; full size, open bulge top, locking device, dust curtain, ironing board, hatbox, etc. $50.00
Our $30 Steamer Wardrobe Fiber Trunks..... $23.95
Our $15 fiber and steel covered Dress Trunks; sizes 34 and 36 inch $10.00
Our $10 Steamer Trunks..... $7.50



Our $4.50 Imitation Leather Suitcases, with straps..... $2.95
Our $5 beautiful brown and black Suitcases..... $3.95
Our $10 black Walrus Grain Leather Suitcases $7.50
Our $15 Cowhide Leather Cases; black and brown straps and shirt fold $11.50



LADIES' HANDBAGS —All Spring colors and latest designs— $2.95, $3.50, $5 Up to $35
Leather Boston Bags— $1.35 up



Our $3.00 Imitation Leather Oxford Bags $2.00
Our $5.00 Leather Oxford Bags $3.95
Our $7.50 Oxford Bags..... $5.00
Our $10.00 Leather-Lined Oxford Bags, black and brown..... $7.50
Our $18 Leather Gladstone Bags $12.50
Our $25.00 Leather-Lined Gladstone Bags $17.50
Sizes 20, 22, 24

Our $5.00 Pullman Hat Boxes..... $3.50
Our $3.50 Pullman Hat Boxes..... $2.95
Our $12 Leather Hat Boxes..... $10.00
Beautiful Linings



Our $5.00 Brief Cases, $2.50
Our $8.50 Leather Brief Cases, $4.95
Our $7.50 and $8.00 Leather Brief Cases $6.00
Leather Bill Folds— $1.50 to $15.00
Empty Fit-All Cases— $2.50 to $12.50
Keytaines.....50c to $5.00
Cigarette Cases ...$1.50 up
We Repair Ladies' Handbags, Suitcases & Trunks. Phone Us, MAin 5025
P. C. MURPHY TRUNK CO.
707 Washington Av.

ST. LOUIS POST-DI
AUCTIONEERS AUCTIONEER
SHUBERT RIALTO
ST. LOUIS' LEADING PLAYHOUSE Grand at Olive MESSRS. LEE & J. SHUBERT—MNG. DIRECTORS
Tonight, 8:10—Mats. Wed. Sat.
ARTHUR HAMMERSTEIN presents The BIGGEST musical HIT EVER PRODUCED IN AMERICA
ROSE MARIE
—WITH—
Robert Rhodes Dorothy Seegar
Philadelphia Cast of 100
Orchestra of 30
The Musical Melodrama-Co That Is World Famous
SUNDAY, APRIL 25—Mail Orders N
TWO IBSEN PLAYS
Presented by
Eva Le Gallienne
SUN., M THURS. NIGH WED.
THE MASTER B
WED. A ALSO
JOHN GABRIEL BO
THE FIRST TIME PRESENTED IN THIS CITY.
PRICES Including Tax
NIGHTS: Orchestra $2.75, $2.20; Balcony—$2.20, $1.65, $1.10, 50c
WED. MAT.: Orchestra $1.65, $1.10; Bal. $1.10, 50c
Orche Bal.
SEATS ALSO AT THE AEOLIAN CO., 1004 OLIVE

GREATEST LAUGH SHOW OF SEASON OPENS TO
Two Shows Daily 2:15 and 8:15 P. M.
Orpheum
ORPHEUM CIRCUIT VAUDEVILL
JOE SMITH and CHAS.
with AVON COMEDY FOUR
Who Will Take You from the "BATTERY TO THE
Accompanied by Cooper Lawler, Elcie Peck, Reba M
Wallace Eames.
LYDIA HARRIS
"The Daughter of Syncopation"
FRANK DOBSON & GIRLS in "The Love Doctor"
AMELIA ALLE in "Dance Dive
FORD & CUNNINGHAM
WARD
ERIC HAGENLACHER
The World's Balkline Billiard Champion in a Marvelous Trick and Fancy Shots.
Next Week: THEODORE ROBERTS (in Person) in 'The
The Only Vaudeville Theater in St. Louis that Reser
There is an Orpheum branch box office in your
Ask your druggist or telephone the theater for

AMERICAN
LEADING THEATRE OF ST. LOUIS
DIRECTION—KLAW & ERLANGER
MARKET ST. AT SEVENTH
RE-OPE ONE W
BEGINNING SUNDAY NIGHT
CHARLES FROHMAN (in Association with E. Ray
IRENE BORD IN "NAUGHTY CINDER
A NEW SONG FARCE BY AVERY HOP
MAIL ORDERS ACCEPTED NOW
Nights: Orchestra, $3.30; Balcony, 2 Ro $2.20; 5 Rows, $1.65; 7 Rows, $1.10; Sec
Matinees Wednesday and Saturday: Balcony, 7 Rows, $1.65; 12 Rows, $1.10; 50c. All Prices Are Tax Included. Encl ed. Stamped Envelope for Safe Re

Help Want Ads
are received
AS LATE AS 12:15 O'CLOCK
for the
Post-Dispatch
Later Afternoon Editions
Any day (except Saturdays or holidays) should you forget to send in your Help Wanted Ad before 10:15 a. m. for the Home Edition, you have until 12:15 o'clock p. m. to get it printed in the later editions.
TRY A 3-TIME AD
Call at this office, at your druggist's, over the phone or mail your ad.
Post-Dispatch Want Ad telephone—Garfield 6600.

PHOTOPLA
80
"They Say—"
New York
"If any he throb to it and not wi ture."
Charlie Ch
"A friend seeing it time, enjo much as the first t
Elinor Gly
"It will mother's h
John Barr
"Infinitely picture I seen."
Marion Da
"It will herod wit and with
Opening
Cards va See yourself
DON ALBE

and makes possible a dance at reasonable predicted by these op- if the new City Audi- ided for in the bond is- perly constructed, St. gain have its lucrative pera by the Metropoli- Chicago companies—as or 15 years ago at the

king of deficits, there at Miami, Fla., where Opera Company re- a week of open-air op- tent for a stage. The underwritten by 18 who subscribed $10,- r $180,000. According rlying here, each sub- $7000 of his $10,000, t $126,000.

% to 40% ductions ril Sale of AMPS Appliances .00 Bridge Lamps Complete at $6.95

Twelve-inch shades of silk, covered with Georgette, trimmed with fringes in various colored combinations and new designs. Bases beautifully finished. Many styles to choose from. Complete with cord and plug, $6.95.

Lamps plete at .45

mely finished wood or ght iron In vapolychrome Have 22-Georgette parchment beautitrimmed styles olors ct from

4.50 Guaranteed ctric on

six pounds; beautickel finish — genuine me element fully nteed; packed in car- with stand 6-ft. cord; $2.45 te

.50 Boudoir Lamps

Stands 11 inches high, shade of metal frame with silk lining in old rose or blue, ivory or polychrome finish, each $1.95

Electric rchere mplete 95c

rome finish, ment cylin- wired con- several and designs ct from.

NewKitchen rvice Light

ght of white reflects rays, will ut all adows doing kitchen

globe, es in complete, ng attachfor electrices

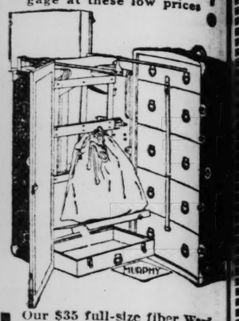
$2.95

Electric rill Stove ation Hot Plate aster. Fully guar- 2 years; complete 89c

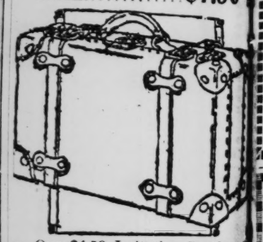
andescent pply Co. 1118 Olive St. GArfield 3510-11-12 and Phone Orders Filled s Hours: 8 a. m. to 6 p. m.

Murphy's Offers This Week FACTORY TO YOU

Why buy the ordinary kind when you can buy Murphy's Quality Luggage at these low prices?



Our $35 full-size fiber Wardrobe, with ironing board, dust curtain, locking device.. $24.50
Our $39.50 full-size fiber Wardrobe Trunk; open bulge top, ironing board, dust curtain, locking device..... $29.50
Our $75 bulldog style Wardrobe Trunk; full size, open bulge top, locking device, dust curtain, ironing board, hatbox, etc..... $50.00
Our $30 Steamer Wardrobe Fiber Trunks..... $23.95
Our $15 fiber and steel covered Dress Trunks; sizes 34 and 36 inch..... $10.00
Our $10 Steamer Trunks..... $7.50



Our $4.50 Imitation Leather Suitcases, with straps..... $2.95
Our $5 beautiful brown and black Suitcases..... $3.95
Our $10 black Walrus Grain Leather Suitcases..... $7.50
Our $15 Cowhide Leather Cases; black and brown straps and shirt fold..... $11.50



LADIES' HANDBAGS —All Spring colors and latest designs— $2.95, $3.50, $5 Up to $35

Leather Boston Bags— $1.25 up



Our $3.00 Imitation Leather Oxford Bags $2.00
Our $5.00 Leather Oxford Bags $3.95
Our $7.50 Oxford Bags..... $5.00
Our $10.00 Leather-Lined Oxford Bags, black and brown.... $7.50
Our $18 Leather Gladstone Bags.... $12.50
Our $25.00 Leather-Lined Gladstone Bags..... $17.50
Sizes 20, 22, 24

Our $5.00 Pullman Hat Boxes..... $3.50
Our $3.50 Pullman Hat Boxes..... $2.95
Our $12 Leather Hat Boxes..... $10.00
Beautiful Linings



Our $3.50 Brief Cases, $2.50
Our $6.50 Leather Brief Cases, $4.95
Our $7.50 and $8.00 Leather Brief Cases $6.00

Leather Bill Folds— $1.50 to $15.00
Empty Fit-All Cases— $2.50 to $12.50
Keytaines.....50c to $5.00
Cigarette Cases ... $1.50 up

We Repair Ladies' Handbags, Suitcases & Trunks. Phone Us, MAin 5025

P. C. MURPHY TRUNK CO. 707 Washington Av.

AUCTIONEERS AUCTIONEERS

SHUBERT RIALTO
St. Louis' Leading Playhouse — Grand at Olive — Messrs. Lee & J.J. Shubert—Mng. Directors

Tonight, 8:10—Mats. Wed. Sat.

ARTHUR HAMMERSTEIN presents The BIGGEST musical HIT EVER PRODUCED IN AMERICA

ROSE MARIE

—WITH—

Robert Rhodes Dorothy Seegar
Philadelphia Cast of 100
Orchestra of 30

The Musical Melodrama-Comedy That Is World Famous

SUNDAY, APRIL 25—Mail Orders Now Seats Thurs.
TWO IBSEN PLAYS
Presented by

Eva Le Gallienne

SUN., MON., TUES., THURS., AND SAT. NIGHTS. ALSO WED. MATINEE.

THE MASTER BUILDER
WED. and FRI. NIGHTS ALSO SAT MATINEE
JOHN GABRIEL BORKMAN
THE FIRST TIME PRESENTED IN THIS CITY.

PRICES Including Tax
NIGHTS: Orchestra $2.75, $2.20; Balcony—$2.20, $1.65, $1.10, 50c
WED MAT: Orchestra $1.65, $1.10; Bal. ... $1.10, 50c
SAT. MAT.: Orchestra $2.20, $1.65; Bal. $1.65, $1.10, 50c
SEATS ALSO AT THE AEOLIAN CO., 1004 OLIVE ST.

GREATEST LAUGH SHOW OF SEASON OPENS TODAY AT
Orpheum
ORPHEUM CIRCUIT VAUDEVILLE
Two Shows Daily 2:15 and 8:15 P. M.
Mats. 15c-75c Sat.-Sun. to $1.10; Nights, 15c-$1.50

JOE SMITH and CHAS. DALE
with AVON COMEDY FOUR
Who Will Take You from the "BATTERY TO THE BRONX"
Accompanied by Cooper Lawler, Elcie Peck, Reba Morgan and Wallace Eames.

LYDIA HARRIS
"The Daughter of Syncopation"

FRANK DOBSON & GIRLS in "The Love Doctor" | AMELIA ALLEN & BOYS in "Dance Divertissements"
FORD & CUNNINGHAM | WARD & DOOLY

ERIC HAGENLACHER
The World's Balkline Billiard Champion in a Marvelous Exhibition of Trick and Fancy Shots.

Next Week: THEODORE ROBERTS (in Person) in 'The Man Higher Up'
The Only Vaudeville Theater in St. Louis that Reserves Seats.
There is an Orpheum branch box office in your neighborhood. Ask your druggist or telephone the theater for information.

AMERICAN
LEADING THEATRE OF ST. LOUIS
Direction—KLAW & ERLANGER
MARKET ST. AT SEVENTH
RE-OPENING FOR ONE WEEK ONLY
BEGINNING SUNDAY NIGHT MAY 2
CHARLES FROHMAN (in Association with E. Ray Goetz) Presents
IRENE BORDONI IN "NAUGHTY CINDERELLA"
A NEW SONG FARCE BY AVERY HOPWOOD
MAIL ORDERS ACCEPTED NOW
Nights: Orchestra, $3.30; Balcony, 2 Rows, $2.75; 5 Rows, $2.20; 5 Rows, $1.65; 7 Rows, $1.10; Second Balcony, 50c. Matinees Wednesday and Saturday: Orchestra, $2.20; Balcony, 7 Rows, $1.65; 12 Rows, $1.10; Second Balcony, 50c. All Prices Are Tax Included. Enclose Self-Addressed, Stamped Envelope for Safe Return of Tickets.

WORK ON PUCCINI'S "TURANDOT" COMPLETED

MILAN, April 17.—Giacomo Puccini made a losing race with death to bring to a finish the opera "Turandot," which had cost him four years of hard work. Arturo Toscanini intrusted a young but much appreciated Italian composer, Franco Alfano, with the task of completing the work.

Alfano, limited to the orchestration of the last duetto and the finale and two or three repetitions of some principal airs used by Puccini in other parts of the opera, has now finished his work and the musical world impatiently awaits the promised production of the opera at the Scala.

AMUSEMENTS

GRAND OPERA HOUSE
11 A. M.—CONTINUOUS—11 P. M.
"CARNIVAL OF VENICE"
Featuring
MLLE. DONATELLA
World's Greatest Tamberine Player and Her Company of Artists
GARO & CONSTELLO | FRAZER BROS.
CHISHOLM & BREEN
"A FROZEN ROMANCE"
LILA CAMPOS
Smiling Pocket Edition Songstress
WILLS & KING | SWEPPE BROS.
BENDER & ARMSTRONG
Just a Couple of Good Men Gone Wrong
Exclusive First-Run Feature Photoplay
"WHITE MICE"
With JACQUELINE LOGAN
PRICES:
Monday to Friday, 25c and 40c
Sat. Night, Sun. & Holidays, 25c & 50c
Children Under 12 Yrs., Any Time, 15c
SPECIAL FEATURES
EVERY TUESDAY "CHARLESTON NIGHT"
EVERY FRIDAY "Future Stars' Discovery Night"
CONTESTS 8 P. M. and 10:30 P. M.
CASH PRIZES

GAYETY
GIBSON'S Chocolate Box Revue
35½ Black Dots 35½
WITH
Famous Colored Kiddies
ALBERT & CORRINE GIBSON
FASTEST COLORED MUSICAL COMEDY THIS SEASON
MIDNIGHT SHOW FRIDAY

EMPRESS
Olive at Grand
Week Com. SUN. MAT. Apr. 18th
THE WOODWARD PLAYERS
In
SCANDAL
By Cosmo Hamilton.
ONE BIG LAUGH
MATS. SUN., THURS., SAT.
NEXT—"MERTON OF THE MOVIES"

TONIGHT-IS-THE-NIGHT
Oscar Dane's LIBERTY Grand and Delmar
The Liberty is really a Respectable Theater. If you cannot come alone, well, then, "Get Up at Party." 2000 Seats, Continuous Shows
Sunday Continuous 1 P. M. to 11 P. M. A BIG $2 SHOW FOR 50 Cents AND NO HIGHER
Krousemeyer's Alley ALL THIS WEEK!
YOU'VE ALWAYS WANTED TO GO TO THE LIBERTY—NOW IS YOUR CHANCE THIS WEEK—"GET UP A PARTY"—$6.00 A DOZEN. Bring the Bunch!
6:30 to 10:30 P. M.! No Reserved Seats

AMUSEMENTS AMUSEMENTS

RESERVE SEASON TICKETS NOW FOR THE 1926 MUNICIPAL OPERA PERFORMANCES

Full Information and Charts Showing Available Seat Locations May Be Had Upon Personal Application at the Offices of the Municipal Theatre Association, 1878 Arcade Building.

TWELVE WEEKS BEGINNING MON., MAY 31ST

PHOTOPLAY THEATERS PHOTOPLAY THEATERS

MISSOURI
SHOW PLACE OF ST. LOUIS
NOW PLAYING
Yes, Sir! That's My Baby
Starring
DOUGLAS MACLEAN
is the best Comedy Romance of the Year
-and we don't mean maybe
TODAY
Five De Luxe Shows at 2, 4, 6, 8 and 10 o'clock
AND THE BIG MISSOURI PROGRAM
On the Stage
GREAT MOMENTS From GRAND OPERA
"I Want to Go Where You Go" Is the Topics Selection This Week! Come and Get Happy With Charlie! You'll Have a Real Laugh!
Frank Cambria's First Production for the Missouri — Thrilling Scenes From the Operatic Classics.
MILTON SLOSSER at the Wurlitzer.
MARY RAINES MILDRED CADY Harmony Singers.
CHAS. PREVIN'S MUSIC that THRILLS!

KINGS-RIVOLI
NOW!
LON CHANEY
The MAN WITH A THOUSAND FACES
PLAYING A DUAL ROLE
IN "OUT SIDE THE LAW"
Chaney as "Blackie Mike" in the Greatest Crook Melodrama of his Career—Presto!! Then as "Ah Wing" the Sleek, Creeping Celestial—
AESOPS FABLES | Charley Chase 'His Wooden Wedding' | NEWS SARLI'S ORCHESTRA

PHOTOPLAY THEATERS PHOTOPLAY THEATERS

AMERICA'S MOST BEAUTIFUL THEATRE
THE NEW ST. LOUIS THEATRE
Orpheum Circuit
GRAND AT MORGAN
1 P. M. CONTINUOUS 11 P. M.
Presenting Orpheum Circuit Vaudeville and the Best Feature Photoplays
NEW SHOW STARTING MATINEE TODAY
VAUDEVILLE-SUNDAY 3, 6, 9:15 P.M. PHOTOPLAY PRECEDES & FOLLOWS VAUDEVILLE
ANOTHER GREAT FUN AND DANCE FROLIC!
SPAIN'S FOREMOST ARTISTE & MOST BEAUTIFUL GIRL
TRINI
In A MAGNIFICENT NEW DIVERTISSEMENT
ASSISTED BY
THE SOUTH AMERICAN TROUBADORS
DARIO BORZANI & CHARLES SCHENCK
KELLER SISTERS AND LYNCH
TEDDY-NAN & FRANK
IN 'SPIRIT OF YOUTH'
William Brack & COMPANY
A HILARIOUS AFTERPIECE
'AIN'T THAT GOOD'
PARTICIPATED IN BY THE STANTONS, KELLER SISTERS AND LYNCH
The English Boys from America
VAL & ERNIE STANTON
IN A SATIRE ENTITLED
"KEEP IT UNDER YOUR HAT"

PHOTOPLAY
"The Fighting Edge"
With
Kenneth Harlan
Patsy Ruth Miller

GRAND CENTRAL
GRAND AND LUCAS
Now Playing
On the Screen-
A woman with everything, in a picture with everything—Splendor, Romance, Comedy!
"TOO MUCH MONEY"
WITH
Anna Q. Nilsson
Lewis Stone
She drank wine from her slipper!
She had a gown for every mood
She had an admirer for every minute!
And she lit cigarets with $20 bills!
Five De Luxe Shows Today at 2, 4, 6, 8, and 10 o'clock
On the Stage-
Music That Dances
GENE RODEMICH AND HIS ORCHESTRA
Serving a snappy concoction of syncopated melodies with a side dish of musical nonsense!
FEATURING
A Pair You Will Relish
Ruth Etting
Sweetheart of the Air
Britt Wood
The Boob and His Harmonica
Lesson 2—Learning to Charleston
The movies teach you how
LLOYD "HAM" HAMILTON
in
"Careful Please"
STUART BARRIE
Super-organist

WEST END LYRIC CAPITOL THEATRES
NOW!
LOVED!
What Greater Joy Can There Be in Life? And She Is Loved by All Except the One She Wants!
BEATRICE JOY in "MADE FOR LOVE"
and
After All There's No Greater Favorite Than
TOM MIX in "TONY RUNS WILD"
The Screen's Most Popular Star in a thrilling picture with his famous Horse, Tony
also
LESSON TWO—LEARNING TO CHARLESTON and COMEDY SPECIAL "HAM" HAMILTON in "Careful Please"

TODAY'S PHOTO PLAY INDEX

Bremen Theater, 20th and Bremen	Double Program "The Yankee Senor" and "Compromise"
BRIDGE, 1871 Nat. Bridge	"The Speed Limit" 5 Acts Vaudeville and Special Matinee
CHEROKEE, 2710 Cherokee St.	Johnny Walker, 'Children of the Whirlwind" also Vaudeville
CHOUTEAU, Jeff. & Chouteau	Eleanor Boardman in "MEMORY LANE" and Special Matinee
18th Street, 18th & Lafayette	STRONGHEART the Wonder Dog, in "NORTH STAR"
FAIRY, 5640 Easton	Geo. O'Brien in "The Fighting Heart" Comedy and Others
Kingsland, 6457 Gravois Av.	"THE FIRST YEAR" 5 Acts Vaudeville Special Matinee
KNICKERBOCKER, 3145 Park Av.	COLLEEN MOORE in "IRENE"
McNair, McNair-Pestalozzi	"Dancing Mothers" Comedy, Western, Serial and Others
MELBA, Grand and Miami	EVELYN BRENT in "SECRET ORDERS" also Vaudeville
MICHIGAN, 7224 Michigan Av.	"The Primrose Path" Comedy, Vaudeville and Others
MIDWAY, Grand & Washington	"THE COHENS AND THE KELLYS" 2 Comedies and News
MOGLER, 9th and Bremen	"Rose of the World" also "Share and Share Alike"
PAULINE, Lillian & Claxton	Barbara La Marr in "THE GIRL FROM MONTEMARTE"
QUEENS, 4700 Maffitt	"Flaming Waters" with Malcolm McGregor, also Vaudev.
RITZ, Grand and Juniata	NORMA SHEARER & ALL-STAR CAST in "The Devil's Circus" also Sennett Comedy Cont. 2:00 to 11:30
Woodland, 5015 Gravois	"STEPPIN' OUT" 5 Acts Vaudeville Special Matinee

ST. LOUIS AMUSEMENT CO.'S THEATERS

ARSENAL, Grand and Arsenal	WALLACE BEERY & ALL-STAR CAST in "Behind the Front"
AUBERT, Aubert and Easton	Alma Rubens in "The Gilded Butterfly" High-Class Vaudeville
Chippewa, Jeff. & Chippewa	"Wages for Wives" Matinee Only "Flashing Spurs"
Cinderella, Cherokee and Iowa	TOM MIX in "MY OWN PAL" Special Matinee
CONGRESS, 4023 Olive St.	Barbara La Marr in "The Girl From Montemarte" — Vaudev.
Grand-Flor., Grand & Florissant	"HIS JAZZ BRIDE" Matinee Only "SUNSET TRAIL"
GRAVOIS, Jefferson & Gravois	"Battling Mason" High-Class Vaudeville Special Matinee
HI-POINTE, Clayton & McCaus.	"The Girl From Montemarte" — Comedy, News, 5 Jolly Jesters
KING BEE, 1710 N. Jefferson	Patsy Ruth Miller in "Rose of the World" and Vaudeville
Lafayette, 1643 S. Jefferson	Bebe Daniels in "Miss Brewster's Millions" Special Matinee
LINDELL, Grand & Hebert	Alma Rubens in "The Gilded Butterfly" 6 Acts Vaudeville
LYRIC, Sixth and Pine	NORMA SHEARER in "THE DEVIL'S CIRCUS"
MAFFITT, 2812 N. Vandeventer	Bebe Daniels in "Miss Brewster's Millions" Special Matinee
Manchester, 4315 Manchester	Bebe Daniels in "Miss Brewster's Millions" Special Matinee
Maplewood, 7170 Manchester	"The Man of Iron" High-Class Vaudeville Special Matinee
Montgomery, 15th & Montgomery	CLARA BOW in "The Plastic Age" also Vaudeville
Novelty, 3524 Easton	George O'Brien and Madge Bellamy in "Fighting Heart"
PAGEANT, 5851 Delmar	Conway Tearle and Dorothy Mackaill in 'The Dancer of Paris'
Powhatan, Maplewood	'The Dixie Merchant' 5 Acts Vaudeville Special Matinee
SHAW, 39th and Shaw	Bebe Daniels in "Miss Brewster's Millions" Matinee Today
Shenandoah, Grand-Shenandoah	"HOGAN'S ALLEY" High-Class Vaudeville Special Matinee
TIVOLI, 6350 Delmar	'The Storm Breakers' High-Class Vaudeville Special Matinee
VIRGINIA, 5117 Virginia	ALL-STAR CAST in "PARASITE" 4 Acts of Vaudeville
WEBSTER, 12th and Clinton	Richard Barthelmess in "Just Suppose" Special Matinee

LAVENTHAL THEATER CIRCUIT

ASHLAND, 3520 N. Newstead	"The Auction Block" 3 Acts Vaudeville Special Matinee
EMBASSY, 4938 Delmar	"Time the Comedian" 4 Acts Vaudeville Special Matinee
MIKADO, 5955 Easton	"Behind the Front" Comedy, Vaudeville also Special Matinee
NEWSTEAD, 4306 Lee Av.	"What Fools Men" Comedy and Others also Special Matinee
O'FALLON, 4626 W. Florissant	Wm. Fairbanks and Pauline Garon in 'The Great Sensation'
UNION, Union and Easton	"THREE KEYS" Comedy—Vaudeville and Special Matinee
Wellston, 6226 Easton	"STELLA MARIS" 3 Acts Vaudeville Special Matinee

Help Want Ads

are received

AS LATE AS 12:15 O'CLOCK

for the

Post-Dispatch

Later Afternoon Editions

Any day (except Saturdays or holidays) should you forget to send in your Help Wanted Ad before 10:15 a. m. for the Home Edition, you have until 12:15 o'clock p. m. to get it printed in the later editions.

TRY A 3-TIME AD

Call at this office, at your druggist's, over the phone or mail your ad.

Post-Dispatch Want Ad telephone—Garfield 6600.

PHOTOPLAY THEATERS PHOTOPLAY THEATERS

800 motion pictures will be made in 1926. In the six best—perhaps THE best—will be

"STELLA DALLAS"

"They Say—"
New York World
"If any heart fails to throb to it, the trouble is with the heart and not with the picture."
Charlie Chaplin
"A friend of mine, seeing it the third time, enjoyed it as much as I, seeing it the first time."
Elinor Glyn
"It will wring every mother's heart."
John Barrymore
"Infinitely the finest picture I have ever seen."
Marion Davies
"It will be remembered with laughter and with tears."

PHOTOPLAY Magazine, declared: "Unless a miracle picture comes along, you will vote it the gold medal for 1926."

Henry King, director of "Tol'able David" and "The White Sister," made "Stella Dallas," Ronald Colman, Belle Bennett, Alice Joyce, Lois Moran, Jean Hersholt and Douglas Fairbanks, Jr., live it.

This marvelous picture of Mother-Love, now in its twenty-third week at $2 in New York, is at Loew's State at no advance in prices.

And on the Stage—
BERNARD FERGUSON, Municipal Opera baritone in 1922 and St. Louis Symphony Orchestra soloist; Helen Phillips, soprano sensation, the San Carlo Opera Company; Helen Newitt, lyric soprano, St. Louis Symphony Orchestra. And an atmospheric prologue de luxe to "Stella Dallas," "Lullabies."

Opening Game
Cards vs. Pirates
See yourself in pictures.

DON ALBERT'S Orchestra—TOM TERRY at the Organ

ACTIVITIES OF BOY AND GIRL SCOUT TROOPS

TRAINING SCHOOL FOR SCOUTMASTERS

Eighty-Eight Enrolled in Introductory Course — Scout News.

One hundred and fifty scoutmasters and assistants were at the opening meeting of the Scoutmasters' Training School last Monday night at the Bryan Mullanphy School. Eighty-eight enrolled in the introductory course and 62 in the patrol methods course.

Those taking the introductory course were organized into four troops, under the leadership of Scoutmasters Aruthr Hunter, Webster Groves, 5; A. W. Muedner, Troop 42; R. A. McCoy, Troop 18, and William H. Kroeger, Troop 8. To them Scout Commissioner McBride spoke briefly on the importance of trained leadership in maintaining the high standard of Scouting in St. Louis. Scoutmaster Lester M. Hall of Troop 42, who is 72 years old, was called upon to conduct the opening ceremony, the Commissioner telling of Mr. Hall's years of service, and of his work in building a better community attitude toward health and outdoor recreation. After the general assembly each troop conducted a separate troop meeting.

In the patrol method course the men were allowed five minutes to group themselves into patrols, elect patrol leaders, and choose patrol names and yells. Each group then selected a major and a minor patrol project. The patrols chose leaders and projects as follows: Crow, R. H. Geiser, standardization of first-class tests, and leatherworking; Sour Owls, A. Forsythe, campfire programs, and model building; Chipmunks, Louis Schmitt, financing a troop, and signaling; Whitfiepoof, Lester M. Hall, educational hikes, and leatherworking; Flying Eagle, J. H. Bell, summer programs, and building a model camp; Flying Loops, R. L. Shepperd, overnight hikes, and a wood collection; White Mice, R. R. Smith, industrial hikes, and pioneering; Bear, W. F. Thompson, overnight hikes, and rope making.

The next meeting will be held in the school auditorium at 7 o'clock tomorrow night. There will be a demonstration of rope-splicing and knot tying by several experts. Features of the introductory course will be competitive troop drill, a patrol knot-tying contest, and signaling instruction. The Patrol Method course will be devoted to discussion of reading assignments, work on the patrol projects, a Pow Wow meeting, and games.

Next Saturday afternoon at 2 o'clock a cooking and firebuilding hike will be held at the Tourist Camp in Forest Park, under Scoutmaster W. F. Thompson of Troop 141.

Headquarters.

The first section of Camp Irondale will open next Friday afternoon with the beginning of the Patrol Leaders' week-end training camp. This camp, which is open only to junior assistant scoutmasters, senior patrol leaders, patrol leaders and assistant patrol leaders, will be attended by at least one representative from every troop in the city, the scout's expenses being paid by his troop in the majority of cases. The campers will leave Union Station at 4 p. m. Friday, on a special train.

The Campers' Saving Club will close next Saturday. All members must have $5 paid in by that time in order to save a dollar on their camp fee. New registrations will be received until Saturday evening.

During the week the following scouts assisted at headquarters in mailing out camp literature: Troop 160, Francis Ecoff, Robert Ecoff, Charles Denniston, William Ehlers, Herman Pfeifer, Ted Turk and Vincent Lacey; Troop 18, Carl Dobbins, Albert Davis, Paul Langenbach, Philip Godwin and Robert McCoy.

South District.

The Hawk patrol of Troop 4, Trinity Evangelical Church, gave a minstrel show at a parents' night a week ago Friday, those taking part being Albert Prach, Earl Foster, Charles Stucke, Louis Queensen, Henry Bahnsen, William Schroeder and Raymond Siemens. Earl Foster's father coached the boys and played the accompaniment to the musical numbers. A model troop meeting, with exhibits of scout work, was held, and two reels of motion pictures were shown. Alois Pommer, who has 54 merit badges, more than any other scout in St. Louis, was given a junior assistant scoutmaster commission. A supper was served.

The Hawk patrol is leading in the inter-patrol contest which will terminate in May. Next week the troop will lose one of its high-rank scouts when Albert Prach transfers to Troop 1, Pattonville. Although a cripple, Scout Prach has 28 merit badges.

The first Lutheran troop in the South Side, Troop 15, organized during the roundup last February, held its first parents' night last Thursday at its headquarters, the St. Luke's Evangelical Lutheran Church. About 75 parents were present. The Hassendeubel Women's Relief Corps Auxiliary 19 of the Grand Army of the Republic gave the troop an American flag, and Field Executive Merle Shippey presented the troop charter. M. E. Lorenz is scoutmaster.

Scouts E. Cox, M. Traber, E. Traber, E. Kueschler, F. Duever and R. Seller held a knot-tying relay, using the tenderfoot knots. A first aid team composed of Scouts M. Traber, E. Kuechler, E. Cox and E. Traber gave a demonstration. While the parents were eating refreshments the scouts sang songs. The troop will go on a mystery hike today.

At a meeting Tuesday of Troop 63, at Oak Hill Presbyterian Church, plans were discussed by the patrols for a first aid demonstration, and the making of a specimen board of minerals and model bridges to be shown on parents' night in May. After the meeting the troop went to Tower Grove Park, where a game of "Smuggler Over the Border" was played.

A scout service was conducted by members of Troop 34 Sunday evening at Snyder Presbyterian Church, a large number of parents and friends attending. F. M. Underwood, south District commissioner, the main speaker, talked on "The Need of Scouting and Its Relation to the Church," while several troop members spoke on the work of scouting. The meeting opened with a flag ceremony and closed with "Taps." Members of Troop 224, with their scoutmaster, were the guests of the evening.

R. T. Shepherd, Deputy Commissioner, talked to the boys of Troop 183 at its meeting at St. Paul's Evangelical Church Friday evening. Several games which have been recently introduced to the troop were played at the meeting.

Carl Dobbins was elected senior patrol leader and Arthur Niblock and Morris Combs were chosen as section leaders at a reorganization meeting of Troop 18, of the Compton Heights Baptist Church, last Friday evening. The troop was divided into two sections of three patrols each.

At the recent Court of Honor 17 scouts of Troop 178 received 72 merit badges. Two boys became Eagle Scouts, one a Life Scout, and nine received Star badges. They are: Eagles, Roy Birchicht and Rudolph Meyer; Life, Wilson Rainer; Star, Elton Becker, Clifford Keller, Robert Risch, Nacy Strickland, Elmer Keller, William Kunes, Walter Lorch, John Robertson and Albert Wamser. All of the patrol leaders of this troop have signified their intent of attending the patrol leaders' camp at Irondale next week end. The scoutmaster and assistant scoutmaster are taking the scoutmasters' training course.

West District.

Troop 9 of the Sutter Avenue Presbyterian Church, organized last February with nine scouts, now reports a membership of 21. Headquarters has sent congratulations on the troop's rapid growth.

Troop 11, of the Y. M. H. A., expects to register this month without the loss of a single last year's scout. The troop has elected a patrol leader to attend the patrol leaders' training camp next week-end.

Troop 13 of the St. John's M. E. Church has enrolled two boys to attend the patrol leaders' camp at the expense of the troop. They are Ted Mason and Jack Lucas.

Sixteen scouts were invested with the rank of tenderfoot and second class at a ceremony of Troop 28, St. Michael and All Angels Episcopal Church last Wednesday night. The boys lined up before a platform on which the scoutmaster and 12 scouts, in two groups of six, were grouped about a table, on which were 15 candles, representing the 12 Scout Laws and the three points of the Scout Oath. The troop constitution and by-laws were read, after which the scout laws were given by the 12 boys. As the scout repeated the law he lighted one of the candles. The scoutmaster gave each candidate the international handclasp, and received him into his new rank.

Prof. Alfred Davis of Soldan High School gave an illustrated lecture on stars to Troop 30 last Wednesday evening. This troop is going on a hike to the Meramec river today.

The patrols of Troop 98, St. Roch's Catholic school, are each adopting a patrol project, and are also competing in obtaining new members.

Troop 113, of the Church of the Messiah, held a visitors' night last Friday. A program of scout activities and stunts was given.

Troop 150, of the Euclid Baptist Church, had a parents' night Friday. Field Executive S. C. Reaves was present and spoke on camp.

Suburban District.

Field Executive M. N. Leavitt visited Troop 1, Manchester, at the Evangelical Church, yesterday, and helped organize new patrols.

The Holy Name Society of St. Rita's Parish is sponsoring a new troop in Vinita Park. A troop committee has been appointed, composed of H. A. Pecher, chairman, J. Meder, York Silleman and Joe Vatterott. C. Capra, a former scout, has been active in the organization and will serve as assistant scoutmaster.

Troop 3, Webster, met around a campfire in a woods north of Webster Thursday night. Stunts, songs and games featured the meeting. Scout Dinkey passed his star-study test.

Troop 8, Webster, has promoted several patrol leaders in adopting the patrol leader pow wow method, and has formed a seventh patrol. The troop officers are now Joe Browndyke, junior assistant scoutmaster, Charles Haywood, senior patrol leader, and Frank Fuchs, Ross Jones, Joe Schultz, Robert McGinnis, Guy Brown, Herbert Bauer, and Ralph Gell, patrol leaders. Paul Compton was promoted from patrol leader to scribe. The new officers and scouts attaining higher rank received their honors at an investiture ceremony last Friday night, Troop Committeeman J. Willard Wright bestowing the badges. The winners of the inter-patrol contest and the bird-house building contest will be decided next week.

Troop 9, Webster, practiced signalling and fire-by-friction Thursday night, in preparation for the coming Webster rally. The scouts are working on a program to be given at a parents' night the first Thursday in May.

North District.

The Flying Eagle patrol of Troop 8 received 90 points in inspection last Tuesday, the Stag patrol coming second with 50. Albert Simpko won the signaling contest. A number of Scouts will attempt to pass the cycling merit badge today. This troop has four boys signed up for camp.

Troop 147, of the Lillian Avenue Christian Church, held its first outdoor meeting around a council fire last Wednesday night. Methods of signaling by fires and lights were demonstrated. Scoutmaster Jones outlined the patrol method taught at the Scoutmasters' Training School, and the troop voted to adopt it. This troop reregisters May 1.

Twenty scouts of Troop 92, Samuel Cupples School, went on the troop's annual spring overnight hike last Saturday and Sunday, to Col. Geitz' clubhouse on the Missouri River near St. Charles. Paul Mayfield, of Troop 1, and Edward Stodder, a prospective Tenderfoot, were guests of the troop. A bus was chartered to within two miles of St. Charles, the scouts hiking from there to the cabin, where tents were pitched. The afternoon was spent in passing tests, the following boys passing one or more: Bernard Ohler, Paul Moody, William Dale, Howard Schly, Albert Schroeder, Nelton Stern, Loren Blaney, William Duetting and Guy Thompson. One patrol, under Senior Patrol Leader Lonergan, discovered a beginning forest fire in a dead tree and carried water from a swamp until it was extinguished. Sunday school services were held Sunday morning under the leadership of Scoutmaster Custer. Camp was broken immediately after dinner, and the scouts hiked back to the bus line.

Isador Miller and Charles Cole of Troop 206 received their Star pins at the recent Court of Honor. This troop now has obtained 11 merit badges since the circus in February. Herbert Wollberg was elected reporter at the last meeting of the troop, at which Deputy Commissioner J. P. Simmons presented the troop committee with the troop charter.

Troop 184 held a reorganization meeting Wednesday afternoon in the kindergarten of the Divoll School. All future meetings will be held at the same time and place.

St. Louis Women Who Are Active in Planning Girl Scouts' Convention



T. KAJIWARA PHOTO T. KAJIWARA PHOTO ASHEN-BRENNER PHOTO

Mrs. Louis H. Burlingham (at left) is chairman of transportation for the convention; Mrs. D. K. Rose (center) is chairman of the Music Committee for the spring festival which the Girl Scouts will give Saturday at the Washington University Field House, and Miss Viola Noble (right) is chairman of the Dance Committee of the festival, and has trained 500 Girl Scouts to dance before the festival queen.

500 Coming Here for Girl Scouts Meeting

Twelfth Annual Convention of National Council Opens Tuesday.

The twelfth annual convention of the National Council of Girl Scouts will be held in St. Louis for five days, beginning Tuesday, with headquarters at Hotel Chase. Five hundred out-of-town delegates are expected.

Among the women who will participate in the convention's work will be Mrs. Herbert Hoover, who is chairman of the organization's executive committee; Mrs. William Sims, wife of Admiral Sims; and Miss Sarah Louise Arnold, president of the Girl Scouts. Mrs. Calvin Coolidge is honorary president and honorary vice presidents are Mrs. T. J. Preston Jr. (formerly Mrs. Grover Cleveland), Mrs. Theodore Roosevelt, Mrs. William H. Taft and Mrs. Woodrow Wilson.

The purposes of the convention are to co-ordinate the various branches of the Girl Scout movement and to adopt a program and budget for the ensuing year.

Registration and Reception.

Registration of delegates will take place Tuesday and Wednesday. Tuesday night at 8 o'clock at the City Art Museum in Forest Park the St. Louis Council will hold a reception for delegates and visitors.

The first formal session will be held at 11 a. m. Wednesday with Mrs. Guy W. Oliver, commissioner of the St. Louis Council, conducting the Girl Scout ceremony. On behalf of Governor Baker, Miss Emma B. Knell, member of the State Legislature, will extend greetings and response will be made by Mrs. Herbert Hoover. Welcome from St. Louis will be voiced by Mrs. Oliver and response will be by Miss Arnold. Mrs. Juliette Low, founder of the Girl Scouts, will tell of its beginnings.

Spring Festival Saturday.

A feature of the program Thursday night will be addresses on "Girl Scouting From Coast to Coast," by Mrs. Hoover; "Comradeship on the Way to Citizenship," by Miss Arnold, and "The Girl Scout Field Today," by Mrs. Jane Deeter Rippen, National Director of the Girl Scouts. This meeting is open to the public.

Friday morning and afternoon and Saturday morning will be devoted to Girl Scout discussions, selection of a place for next year's convention and other business. Saturday afternoon there will be a Spring Festival in the Field House at Washington University. Five hundred Girl Scouts will participate. A chorus of 200 will sing spring songs, and will be followed by an international dance by girls dressed in various national costumes.

Athletics and demonstrations of Girl Scout activities in first-aid, cooking, craftsmanship and sewing are also on the program, which is to close with games and a dance. Symphony Orchestra musicians will play.

Scout Madonna Curran of Arrowhead Troop 7 taught the girls of the troop new steps in the dance they are to give at the Spring Festival Saturday. A number of the scouts have volunteered to act as pages for the evening. Mrs. A. Laub, Miss F. Spinney and Mrs. B. Kleb, grandmother of Bernice Kleb of the Lily of the Valley patrol, visited the troop's last meeting. Games, memory tests and the detective game were participated in and some of the girls gave a playlet.

The patrols of the Coania Troop of Our Lady of Sorrows School each dramatized a scout law at their last meeting, the Blue Hill patrol taking "A Girl Scout is a friend to all and a sister to every other Girl Scout;" the Eagle, "A Girl Scout is cheerful;" the Lone Wolf, "A Girl Scout's honor is 'to be trusted;'" the White Bear patrol, "A Girl Scout is loyal." The memory test and detective games were played, and afterward the girls whipped their ropes in their patrol colors.

Troop 9 spent its last meeting practicing songs and dances for the Festival. The girls are planning several hikes for the time when the weather will permit.

SOUTH SIDE LIONS' CLUB SPONSORS PEABODY TROOP

The South Side Lions' Club has voted to sponsor a new Scout troop organized recently at the Peabody School, under Scoutmaster K. W. Welker. The club has donated the troop a bugle, a troop flag, and ordered record books, has given it $50 in cash, and has appointed a Troop Committee, which will hold its first meeting next Wednesday after the regular troop meeting. It is composed of E. A. Werner, J. Ruth, R. Monthei, Charles Hager and John Schmitt.

Although organized but a few weeks, the troop has grown from a membership of 10 to 22, and already has a waiting list. Several of the scouts are already second class. Three patrols have been formed.

HALLER'S Bird Remedies ARE THE BEST

For Sale at All Grocery, Drug, Feed, Hardware, Florist and Bird Stores.

If Your Dealer Can't Supply You, Address

HALLER'S BIRD STORE

523 FRANKLIN AV. St. Louis, Mo.

ADVERTISEMENT

WAS DIZZY, HEAD ACHED, AND COLOR WAS BA

"Until something over two years ago, I suffered with severe bilious attacks which came on me two or three times every month," says Mr. Ollie Miller, of Murray, Ky.

"I would become dizzy. My head would ache terribly, feeling as if it would almost burst. It felt exactly like a tight band was being drawn closer and closer around my temples. This was accompanied by spells of violent nausea.

"My stomach would be so upset I could not retain any kind of nourishment for hours. I would have to quit work and go to bed.

"My color was awful. I was yellow and my skin was drawn and dry. But worse than that was my lack of 'pep.' I did not have any energy—no ambition to work. I dragged at my work—got through it somehow, but always feeling like it was an awful job. I was just about half sick most of the time because of these spells.

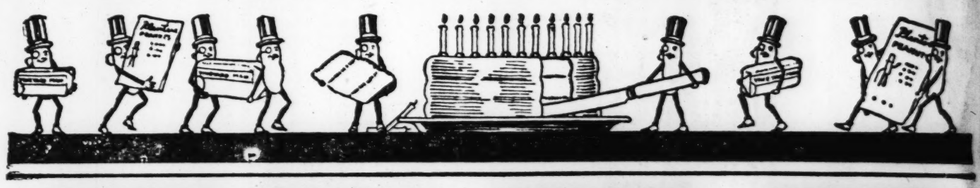
"One day one of my neighbors who has used Thedford's Black-Draught for years asked me why I did not try it. He said he had noticed how bad my color was, and thought it would help me.

"I got some Black-Draught immediately and began to take it regularly at first until I got my system clear of the poison I had been absorbing. I soon began to feel better and developed a fine appetite. I had no more bad headaches or dizzious spells.

"I feel that Thedford's Black-Draught has relieved me of a terrible that had been with me for years. Now I take a dose of Black-Draught every so often to prevent biliousness. I am feeling fine. My color is healthy now. I can do twice the work I could do last year, and I feel that I owe all this improvement to Black-Draught."

Thedford's BLACK-DRAUGHT Purely Vegetable

TRY a 3-time POST-DISPATCH WANT AD. Results almost certain. Money refunded on canceled insertions.



FREE



Mr. Peanut Has a *Birthday Present* for You

A delicious big bar of candy is waiting for you. It's made of crunchy nuts and fresh raisins covered with creamy milk chocolate. It's the famous Vineyard Maid Candy Bar that costs five cents every time except this. Now we are going to give it to you. And it is easy to get. Simply do this—

CLIP THE COUPON

Then, the very next time you buy a bag of Planters Peanuts, hand in the coupon. In addition to the Peanuts you'll get the Vineyard Maid Candy Bar, too—5c worth of Peanuts and 5c worth of Candy—10c worth for a nickel and a coupon that costs nothing. Give dealer the printed Vineyard Maid wrapper.

CLIP *THIS* COUPON

This advertisement won't run again. This is your chance. Don't miss it. Every one makes your nickel as big as a dime.

We give you this Vineyard Maid Candy Bar because our business is 20 years old. We are celebrating with a nation-wide Birthday Party. We want you to share in it. The coupon is your invitation. Use it.

PLANTERS NUT & CHOCOLATE COMPANY
Suffolk, Va., Wilkes-Barre, Pa., San Francisco, New York, Chicago, Boston, Philadelphia

Planters Peanuts

free coupon

Cut out this coupon and present it to any dealer who sells Planters Peanuts.

Present this coupon to any retailer in the country who sells PLANTERS SALTED PEANUTS and VINEYARD MAID BARS. Buy a 5c bag of Planters Salted Peanuts and, for this coupon, you will receive FREE one 5c VINEYARD MAID BAR.

You must give the retailer the printed Vineyard Maid Wrapper with coupon.

DEALERS: This coupon, with Vineyard Maid Wrapper attached, will be redeemed for 5c in cash by any jobber selling Planters' products, or by Planters Nut & Chocolate Co., Wilkes-Barre, Pa. Not redeemable after May 15, 1926.

ADVERTISEMENT

ZZY, HEAD ACHED, AND COLOR WAS BAD

ething over two years
d with severe bilious
came on me two or
ery month," says Mr.
Murray, Ky.
come dizzy. My head
rribly, feeling as if it
burst. It felt exactly
and was being drawn
er around my temples.
mpanied by spells of

h would be so upset I
n any kind of nourish-
rs. I would have to
go to bed.
was awful. I was yel-
in was drawn and dry.
that was my lack of
ot have any energy—
o work. I dragged at
through it somehow,
eling like it was an
was just about half
-the time because of

these spells.

"One day one of my neighbors, who has used Thedford's Black-Draught for years asked me why I did not try it. He said he had noticed how bad my color was, and he thought it would help me.

"I got some Black-Draught immediately and began to take it regularly at first until I got my system clear of the poison I had been absorbing. I soon began to feel better and developed a fine appetite. I had no more bad headaches or bilious spells.

"I feel that Thedford's Black-Draught has relieved me of a trouble that had been with me for years. Now I take a dose of Black-Draught every so often to prevent biliousness. I am feeling fine. My color is healthy now. I can do twice the work I could do last year, and I feel that I owe all this improvement to Black-Draught." JA-25

lford's
ACK-DRAUGHT
Purely Vegetable

a 3-time POST-DISPATCH WANT AD. Results al-
tain. Money refunded on canceled insertions.



EE



ut
esent for You

nickel and a coupon that costs nothing.
dealer the printed Vineyard Maid wrap-

CLIP *THIS* COUPON

advertisement won't run again. This is
chance. Don't miss it. Every one
es your nickel as big as a dime.
give you this Vineyard Maid Candy Bar
use our business is 20 years old. We are
rating with a nation-wide Birthday
y. We want you to share in it. The
on is your invitation. Use it.

LANTERS NUT & CHOCOLATE COMPANY
olk, Va., Wilkes-Barre, Pa., San Francisco,
ew York, Chicago, Boston, Philadelphia

Peanuts

retailer in the country who sells PLANTERS SALTED
RD MAID BARS. Buy a 5c bag of Planters Salted
on, you will receive FREE one 5c VINEYARD MAID

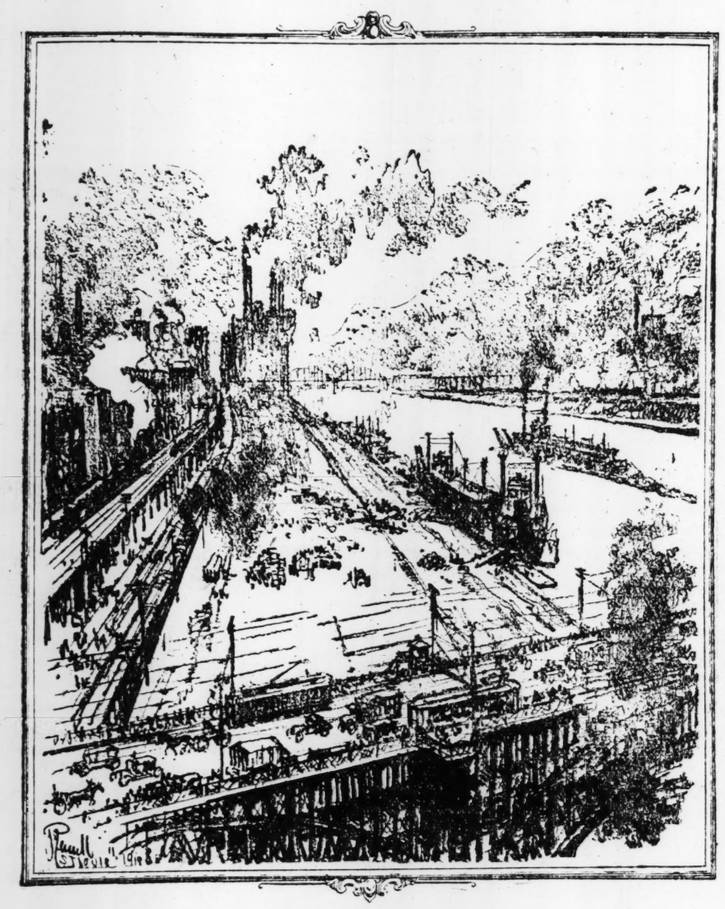
er the printed Vineyard Maid Wrapper with coupon.

with Vineyard Maid Wrapper attached, will be redeemed
selling Planters' products, or by Planters Nut & Choco-
Not redeemable after May 15, 1926.

THIS IS THE SECOND CHAPTER IN "THE STORY OF A NEWSPAPER"

"The St. Louis Post-Dispatch is a free newspaper"

Wm Allen White
Emporia Kansas



ST. LOUIS WATER FRONT
Drawn for the Post-Dispatch by JOSEPH PENNELL

William Allen White — knows the Post-Dispatch. There is no greater westerner than the editor of the Emporia Gazette, none better qualified to judge the press. He says:

"The St. Louis Post-Dispatch is a free newspaper. Given freedom, the average newspaper will be wise. So the wisdom of the Post-Dispatch, its enterprise, its courage, all are released by its freedom and are dependent upon that. There are few enough free newspapers in the world today. So the Post-Dispatch has distinction. Its distinction is somewhat professional for it is a handsome paper, somewhat ethical for it is an honest paper; and somewhat literary for it is a bright newspaper. And these things are enough for one newspaper."

Wm Allen White

THOMAS JEFFERSON said: "No government ought to be without censors, and where the press is free none ever will." There is no more democratic principle of government than this—none that so immediately serves the ends of all classes or has contributed so much to the equality and happiness of the American people.

It is in a great free newspaper, which identifies its own interest with the whole interest and in this behalf is consistently fearless, that such a principle of government finds its justification. A famous western editor says upon this page that the St. Louis Post-Dispatch is such a newspaper.

More than one man accustomed to be stoned for his belief, has publicly recognized the fairness and dispassion of the Post-Dispatch. When Col. Roosevelt came to St. Louis in the heat of the campaign of 1912 he said: "I want to say to you that the Post-Dispatch has given me a square deal. We differ in opinion, but you print the news, which is all that can be asked of any newspaper. You printed in full my Carnegie Hall speech. That was the speech in which I said exactly what I wanted to say."

ST. LOUIS POST-DISPATCH



DR. W. B. CALDWELL AT THE AGE OF 83

Constipation! How to Keep Bowels Regular

To Dr. W. B. Caldwell, of Monticello, Ill., a practicing physician for 47 years, it seemed cruel that so many constipated men, women, children, and particularly old folks, had to be kept constantly "stirred up" and half sick by taking cathartic pills, tablets, salts, calomel and nasty oils.

While he knew that constipation was the cause of nearly all headaches, biliousness, indigestion and stomach misery, he did not believe that a sickening "purge" or "physic" was necessary.

In Dr. Caldwell's Syrup Pepsin he discovered a laxative which helps to establish natural bowel "regularity" even for those chronically constipated. Dr. Caldwell's Syrup Pepsin not only causes a gentle, easy bowel movement but, best of all, it never gripes, sickens, or upsets the system. Besides, it is absolutely harmless, and so pleasant that even a cross, feverish, bilious, sick child gladly takes it.

Buy a large 60-cent bottle at any store that sells medicine and just see for yourself.

Dr. Caldwell's SYRUP PEPSIN



And Now the Chair!

I'VE just finished the bed with KYANIZE CELOID FINISH, the beautiful tinting enamel. Celoid gives that satiny tinted effect that is now so popular in furniture, walls and woodwork. Flows smoothly and easily from the brush without leaving ridges or laps and dries overnight. And I've decorated it with KYANIZE Decals, those lovely "minute decorations." And now the chair! I'm going to tint it to match the bed.



A new book, "The Charm of Painted Things", tells how you, too, can tint things with this new and popular medium-gloss enamel.

SPECIAL—A REAL BARGAIN

With this coupon, from any KYANIZE Agent or direct from the factory by Parcel Post C. O. D., only 50 cents to pay or enclose 50 cents in stamps with this coupon.

$1.35 VALUE, ONLY 50 Cents

1 regular ½-pint can KYANIZE Celoid Finish, white or Tints, enough for a kitchen table or two chairs, regular price	$0.50
1 sheet KYANIZE Decal Transfers, choice of 9 beautiful designs, value	.50
1 good 1½-inch brush (bristles in rubber), value	.25
1 book, "The Charm of Painted Things," price	.10
ALL for 50 cents, total value	$1.35

☐ Check here to order this BARGAIN. Also check below the color wanted and design of Decals.

Celoid Finish Colors: Orange, Chinese Red, Twilight (dark) Blue, Pale Ivory, Mellow Cream, Niagara Green, Dixie Gray, Havana Brown, India Buff, Gulf (light) Blue, Sunset Pink, Granite Gray, Pure Gray, Pure White, Black.

Decal Transfer Designs: Balkan, Junetime (blue), Rosebower (pink), Featherfolk, Cameo, (black, blue and gold), Wildwood, Basket, Cherry, Cornflower.

Name.....

Address.....

☐ Check here if you enclose 50 cents with this order.

WITTE HARDWARE CO., WHOLESALE DISTRIBUTORS, 704 North Third Street

KYANIZE Agents in St. Louis:
R. C. Alberts, 3808 Florissant Av.
The Belt Hardware Co.
Collins Bros., 505 Skinker Rd.
M. E. Drennen, 6120 Page Av.
H. Eschrich & Son, Grand and Gravois Avs.
Felter Hardware Co., 5170 Easton.
W. E. Godfrey, 8039 N. Broadway.
Clem Kierath, 4204 Lee Av.
A. Loesch, 6200 Alabama Av.
Fred Miller & Co., 2430 Cass Av.
R. H. Myers Hardware Co., 3711 N. Broadway.
A. Rabe Hardware, 4294 Natural Bridge.
O. W. Rathbone, 7605 S. Broadway.
Ratz Bros. Hdwe. Co., 3229 Cass Av.
Reis Hdwe. & Supply Co., 4043 Lexington Av.
Rigler Hdwe., 2605 N. Prairie Av.
Schneider Hdwe. Co., 9612 S. Broadway.
J. A. Schwalbe Stove & Hdwe. Co., Jefferson and Hebert Sts.
M. A. Silver, 2905 N. Prairie Av.
Simon Supply Co., 819 Washington Av., 207 N. 7th St.
South End Hdwe. Co., 2861 Gravois.
Jos. B. Tucker, 1916 N. Union Av.
L. H. Weber, 4515 Morganford Av.
Witthaus Hdwe., 3720 Easton Av.
Otto Woehrle & Son, 3113 Chippewa.
KYANIZE Agent in East St. Louis, Illinois:
A. Keyser, 505 Collinsville.

If there is no KYANIZE Agent in your vicinity and you want the "Charm" booklet before ordering, send the name of your paint or hardware dealer with your name and address on a postal card and we will send the booklet FREE.

Boston Varnish Company
941 EVERETT STATION, BOSTON, MASS.

UNIVERSITY RESEARCH WORK IN MANY LINES

Industries Co-Operate With Several Departments at Urbana, Ill.

By the Associated Press.

URBANA, Ill., April 17.—Industry is looking with increasing favor on the great research work of universities.

The value of research work carried on by the University of Illinois, for instance, in the field of engineering is of such import that at the present time the Engineering Experiment Station is engaged in 18 important projects of this kind and has completed five. The nature of these and the companies involved are:

Investigations of the fatigue phenomena of metals, in co-operation with the Engineering Foundations, National Research Council, General Electric Co., Western Electric Co., Allis-Chalmers Co., and Copper and Brass Association.

Warm air furnace research, in co-operation with the National Warm Air Heating and Ventilating Association.

Investigation of fatigue phenomena of cast steel, in co-operation with the American Steel Foundries.

Investigation of the fatigue of structural parts, in co-operation with the Utilities Research Committee, representing the Commonwealth Edison Co., the Peoples' Gas Light and Coke Co., the Chicago Rapid Transit Co., the Public Service Co. of Northern Illinois, the Middle West Utilities Co., and the Chicago North Shore & Milwaukee Railroad Co.

Investigation of the deterioration of electrical porcelain in co-operation with the Utilities Research Committee.

Investigation of refractories, in co-operation with the Utilities Research Committee.

Investigation of boiler feed water treatment, co-operating with the Utilities Research Committee.

Investigation of plumbing, in co-operation with the Illinois Master Plumbers' Association.

Investigation of drainage in Illinois, in co-operation with the U. S. Bureau of Public Roads.

Investigation of earth and gravel roads, in co-operation with the Austin Manufacturing Co.

Investigation of coal mining, in co-operation with the Illinois State Geological Survey and the U. S. Bureau of Mines.

Investigation of reinforced concrete arches, in co-operation with the American Society of Civil Engineers.

Investigation of large steel rollers, in co-operation with the American Railway Engineering Association.

Investigation of stresses in railway track, in co-operation with the American Society of Civil Engineers and the American Railway Engineering Association.

Investigation of railway signaling, in co-operation with the Illinois Central Railroad.

Investigation of molding sands, in co-operation with the Illinois Geological Survey.

Investigation of drying of clay wares, in co-operation with the National Brick Manufacturers' Association.

As the term "co-operative researches" denotes, the undertakings are financed partly by the university, and so the results are not to be kept secret by the company.

In all co-operative investigations the university reserves the right of ownership to all data and results accruing from the investigation and declines to permit the use of these data in advance of their publication except by mutual agreement.

In addition to the co-operative investigations which are now in progress the following co-operative investigations have been completed.

Investigation of the coking of coal, in co-operation with A. T. Hert of Louisville, Ky.

Investigation of the stresses in chilled cast iron car wheels, in co-operation with the Association of Manufacturers of Chilled Iron Car Wheels.

Investigation of the effect of the size of coal on locomotive performance, in co-operation with the International Railway Fuel Association.

Investigation of the viscosity and electrical conductivity of glass, in co-operation with the National Research Council through the Corning Glass Works Fellowship.

Investigation of the friction losses and power requirements in the proposed ventilating system for the New York and New Jersey vehicular tunnel to be constructed under the Hudson River, in co-operation with the United States Bureau of Mines, acting for the New York State Bridge and Tunnel Commission and the New Jersey Interstate Bridge and Tunnel Commission.

The present list of researches is distributed among the engineering departments as follows: Ceramic engineers, 10; civil engineering, 11; electrical engineering, 8; mechanical engineering, 11; mining engineering, 4; municipal and sanitary engineering and theoretical and applied mechanics, 13; physics, 8; railway engineering, 6; industrial chemistry, 14.

The work is at present conducted by a corps consisting of 32 full-time investigators, 14 research graduate assistants who devote half their time to research and half the time to graduate work, and 50 members of the teaching staff of the College of Engineering, who devote part of their time to research investigations.

The university's station, now recognized as one of the leading research bodies of the world, was established by action of the Board of Trustees, Dec. 8, 1903.

89th Men flere to Organize.

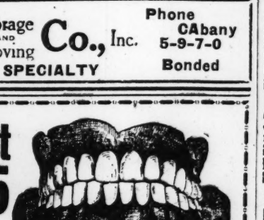
St. Louis veterans of the Eighty-ninth Division will meet at Jeffia Hall, Jefferson and Lafayette avenues, Wednesday, April 28, at 8 p. m., to form a local branch of the Eighty-ninth Division War Society. The purpose of the local organization will be to prepare plans for the general reunion of the Eighty-ninth Division, which will be held in St. Louis next fall. Capt. Neville C. Fisher, formerly of the 355th Infantry, estimated that there are approximately 4500 men in St. Louis who went overseas as members of the Eighty-ninth Division.

5738 5740 5742 Easton **Cord** Storage AND Moving **Co.,** Inc. Phone CAbany 5-9-7-0 Bonded
PACKING A SPECIALTY



BABY CHICKS
PLEGGE'S PET SHOP
5175 Easton FOrest 2819
Open Sundays and Evenings
PETS OF ALL KINDS

Teeth That Fit
Full set—both upper and lower plates, complete, including extractions—Van Booven quality, as usual, only..... $35
X-Ray, Extractions, Fillings Very Reasonable





GOLD CROWNS & BRIDGEWORK Per tooth, only..... $7.50
Impressions in the morning, wear your plates or bridges home that evening.
Dr. E. R. Van Booven, Dentist
614 OLIVE ST.
Over Childs' Restaurant on Olive Street.

Big 3-ft. Telescope
Makes people and objects miles away seem close. Brings new pleasures to home, farm, camp, travel, sport. See moon and stars as never before. New Ferry "Wonder" telescope has 5 sections—over 3 ft. long open, 12 inches closed. Fully brass bound. Powerful lenses.



Only $1.85
5 Sections
FREE! 6-Power Lenses
Yes, Absolutely Free! Handsome leatherette covered Carrying Case, light, strong, compact, with strap. Handy for farmers, auto tourists and hikers.
Thousands Delighted! "I am delighted with the 'Wonder' telescope. Today I have been watching submarines 2 miles off the coast."—Philip Brush. "I can see across the Mississippi 3 miles and see people fishing."—M. L. Thorn. "I am nearly 80 years old and if I could not get another would not take $10.00 for it."—R. A. Walker. "I can tell time on the church clock 5 miles away."—Edward Foster. "Could tell color of aeroplane 4 miles away."—Mrs. L. M. Yarbrough. "I saw a Light House 18 miles away."—Clyde Scribner.
Send No Money
Send name and address and Ferry Wonder 5-ft. Telescope with free Carrying Case will come by return mail. Pay postman special bargain price of $1.85 plus few cents postage. Satisfaction guaranteed or your money back. Order TODAY.
Ferry & Co., Dept. 3772, Chicago

ADVERTISEMENT

Feel Tired When You Get Up
Your tongue coated—headache, no pep for the day's work! Your liver is lazy, your kidneys not eliminating the poisons from body. Your system needs toning after the strain of winter.
Thousands upon thousands all the world take Warner's Cor (formerly Warner's Safe Kidney and Liver Remedy.)
It corrects functional troubles and by its tonic and purifying properties restores the liver and kidneys their normal condition, so you feel like yourself again.
Sold by Johnson Bros. Drug Co., Wilson Drug Stores and all druggists. FREE sample sent if you write Warner's Safe Remedies Co., Rochester, N. Y.

ADVERTISEMENT

OLD SORES
Since 1869 ALLEN'S USE-SALVE has healed more old sores than all other salves combined. It is the most powerful salve known and heals sores from the bottom up, drawing out the poisons. By mail 65 cents.
J. P. ALLEN MEDICINE CO., St. Paul, Minn.

4th Birthday Celebration

We are just 4 years young. Our business has shown phenomenal progress during these 4 years, for it was built by giving the public tremendous values of good furniture at most liberal terms. In order to show our gratitude, we are going to celebrate our birthday with a big sale, by letting you share in our profits. For part of our profits have been cut to make possible the low prices on these birthday specials.

A FREE GIFT With Every Purchase

HERE ARE 4 BIG BARGAINS

One for Each —of our— 4 Birthdays



9-Pc. Dining-Room

Here is another Birthday bargain that no lover of beautiful furniture can afford to miss. A beautiful nine-piece Dining Suite, consisting of a handsome buffet, a splendid oblong style extension table, china closet, a host's chair and 5 side chairs with tapestry seats. Tudor style in rich antique walnut finish. All yours as a Birthday Special, for..... $135

BIRTHDAY TERMS THAT PLEASE



Jacquard Velour Davenport Suite

$235 Value .....

This handsome three-piece Davenport Suite with the newest automatic box coil spring bed, tailored in the newest French Jacquard velour, having Nachman spring-filled loose cushions. Newest style carved frame exactly as shown in choice of several patterns. Special Birthday Bargain at $154

BIRTHDAY TERMS THAT PLEASE



$225 6-Piece Bedroom Suite

An elegant, antique hand decorated, genuine walnut, six-piece Bedroom Suite, comprises large dresser, large and roomy wardrobe, full bow-end bed, triple mirror vanity dresser, rocker and vanity bench to match. Striped mahogany interiors, 100% dustproof construction. An unusual birthday bargain at..... $149

BIRTHDAY TERMS THAT PLEASE



Special Kitchen Outfit

$135 Value

This ideal six-piece kitchen outfit. Consists of the famous Boone kitchen cabinet with every labor and time saving device. A beautiful grey or white trimmed Ruby gas stove (an excellent baker); solid oak refrigerator with finest ice saving insulation and large provision chambers. Large white porcelain table and white enameled chairs to match exactly as shown. A Birthday bargains at..... $79

BIRTHDAY TERMS THAT PLEASE

FREE *A Beautiful Gift With Every Purchase—We Mean What We Say—Regardless of What You Spend—You Get a Gift*

Free Gifts Include
End Tables
Bridge Lamps
Junior Lamps
Polychrome Mirrors
Boudoir Lamps
Book Ends

CARROLL'S 1116 OLIVE ST.

Remember A Gift With Every Purchase. Come and Get Yours!

ADVERTISEMENT

CONSTANT CURLING AND WAVING LIKELY TO RUIN THE HAIR



Girls just must curl and wave bobbed hair to appear their prettiest. But constant curling and waving burn and dry the luster, vitality and very life from the hair.

To offset these bad effects, just get a 35-cent bottle of delightful, refreshing "Danderine" at any drug store or toilet counter and just see for yourself how quickly it revives dry, brittle, lifeless and fading hair. "Danderine" is a dependable tonic and will do wonders for any girl's hair. It nourishes, stimulates and strengthens each single hair, bringing back that youthful gleam, glint and vigorous luxuriance. Falling hair stops and dandruff disappears. "Danderine" is pleasant and easy to use.

ADVERTISEMENT

Physician Advises People

"My wife suffered for years with stomach trouble which did not yield to any treatment. She took a dose of MAYR'S last Saturday with wonderful results. I have practiced medicine for 20 years and never seen anything like it before. I have recommended MAYR'S to several that I know need this treatment." It removes the catarrhal mucous from the intestinal tract and allays the inflammation which causes practically all stomach, liver and intestinal ailments, including appendicitis. One dose will convince or money refunded at Wolff-Wilson Drug Stores, Walgreen Drug Co. and druggists everywhere.

ADVERTISEMENT

Surprise for Ruptured— 1000 Given Away

We have an amazing, free surprise for every ruptured person. We want to send you absolutely free a sample pad of Airtex, an amazingly new kind of material that helps heal rupture. We want to send you the most interesting, free book you have ever read. No dope, no drugs, no barbarous springs or leg straps. We want to show you how to actually discard your old ox-harness, in five days, or pay nothing. We want to show you free about amazing Magic Dot that weighs less than a quarter, yet seals rupture always in the one right place. Instantly on or off. Write at once while this free offer lasts and learn all about the remarkable system. New Science Institute, 189-C Clark Bldg., Steubenville, Ohio.

PILES CURED WITHOUT KNIFE—LIGATURE or CAUSTIC
No Hospital—No Danger—No Chloroform by MILD OFFICE TREATMENT
A CURE GUARANTEED
Fistula, Fissure and all Rectal Diseases CURED. In practice 31 years. Thousands of cured patients. Write for FREE BOOK. It will pay you. Tell your friends.
Consultation and Examination Free
DRS. COE & GAUME, Rectal Specialists
501 Pine Street, St. Louis, Mo.

ST. LOUIS DELEGATES METHODIST C

Ministers and Laymen Attend Annual Mo... Memphis in M...

Representatives of t... conference of the Met... copal Church, South, ... eral conference to be h... phis, beginning May 5... following:

Clerical delegates: ... Holt, St. Louis; L. ... Louis; C. W. Tadlock, ... L. Russell, Nashville, ... cal alternates: Dr. Alf... Nashville, Tenn; Fra... St. Louis. Lay dele... Fristoe, St. Louis; Mr... er, St. Louis; Orville ... Kennett; C. M. Hay, S... alternates: R. G. App... ton; W. A. Ruggles, ... These delegates were ... last annual session of ... conference held at Bo... October.

Representatives of ... conference who will ... general conference St... mittee are: Episcopa... Lee Holt and J. W. Fr... ancy, Rev. C. W. Ta... M. Hay; revivals, Rev... lock and C. M. Hay; ... terests, Dr. R. L. Rus... Zimmerman; educati... Todd and O. T. ... church extension, Dr... and Mrs. J. H. Shea... Dr. R. L. Russell an... Shearer; boundaries ... Dr. L. E. Todd and ... temperance and soci... Ivan Lee Holt and C. ... day schools, Rev. C. ... and Mrs. J. H. Sha... Leagues, Rev. C. W... O. T. Zimmerman; ... tions and Bible cause... Holt and J. W. Frist... ties, J. W. Fristoe; ... R. L. Russell and ... man.

The general confe... law-making body ... Church, South, and ... four years.

DECORATIONS IN P... LATEST LO...

Mayfair Women ... Written to Orde... of Smaller ...

By the Associated Pres...

LONDON, April ... London society cra... bring an era of pros... poets. The newest ... ration in the min... women consist of b... of rooms covered w... cially composed an... der. A fee of five ... general price paid ... and the demand ... lyrics, which rang... lines and 20, that ... to rise.

Usually the room... fad are small mus... and boudoirs, but ... have started such ... the walls of draw...

Prospective bri... given orders for a... welcome to be wri... of a room to be ... new bride.

Up to the presen... only are in demand ... ard poets have no... for decorative pu...

UNIVERSITY CITY...

Aldermen Pass ... $175,000 Ex...

Resolutions ca... penditure of appr... 000 for street im... been passed by the... men of University ... hearings will be ... resolutions propo... ing of Delmar bou... ity avenue to Har... son avenue, Ol... Stanley avenue; ... Sutter to Pennsy... Work will be ... summer if the p... approval of propo...

ADVERTISEMENT

Physician Advises People

"My wife suffered for years with stomach trouble which did not yield to any treatment. She took a dose of MAYR'S last Saturday with wonderful results. I have practiced medicine for 20 years and never seen anything like it before. I have recommended MAYR'S to several that I know need this treatment." It removes the catarrhal mucous from the intestinal tract and allays the inflammation which causes practically all stomach, liver and intestinal ailments, including appendicitis. One dose will convince or money refunded at Wolff-Wilson Drug Stores, Walgreen Drug Co. and druggists everywhere.

ADVERTISEMENT

Surprise for Ruptured— 1000 Given Away

We have an amazing, free surprise for every ruptured person. We want to send you absolutely free a sample pad of Airtex, an amazingly new kind of material that helps heal rupture. We want to send you the most interesting, free book you have ever read. No dope, no drugs, no barbarous springs or leg straps. We want to show you how to actually discard your old ox-harness, in five days, or pay nothing. We want to show you free about amazing Magic Dot that weighs less than a quarter, yet seals rupture always in the one right place. Instantly on or off. Write at once while this free offer lasts and learn all about the remarkable system. New Science Institute, 189-C Clark Bldg., Steubenville, Ohio.

PILES CURED WITHOUT KNIFE—LIGATURE or CAUSTIC
No Hospital—No Danger—No Chloroform by MILD OFFICE TREATMENT
A CURE GUARANTEED
Fistula, Fissure and all Rectal Diseases CURED. In practice 31 years. Thousands of cured patients. Write for FREE BOOK. It will pay you. Tell your friends.
Consultation and Examination Free
DRS. COE & GAUME, Rectal Specialists
501 Pine Street, St. Louis, Mo.



FOR Head... BAY... E... R...

ASPIR...

TAKE "BAYER ASPIRIN"
Proved safe by millions and prescribed by...
Headache Colds Neuralgia ...
Pain Toothache Neuritis ...
DOES NOT AFFECT THE ...
Safe → Accept only "... which contains ... Handy "Bayer" ... Also bottles of 24 ...
Aspirin is the trade mark of Bayer Manufacture of Monoaceticac...

3-ft. cope

Only $1.85

5 Sections

6-Power Lenses Thousands Delighted!

"I am delighted with the 'Wonder' telescope. Today I have been watching submarines 2 miles off the coast." Philip Brush.

"I can see across the Mississippi 2 miles and see people fishing." M. L. Thorn.

"I am nearly 80 years old and if I could not get another would not take $15.00 for it." R. A. Walker.

"I can tell time on the church clock 8 miles away." Ward Foster.

"Could tell color of airplane 4 miles away." Mrs. L. Barbrough.

"I saw a Light House 18 miles away." —Clyde Scribner.

Send No Money

Just name and address and Ferry Co. will send 3-Ft. Telescope with free Carrying case which will come by return mail. Pay postman special bargain price of $1.85 plus few cents postage. Satisfaction guaranteed or your money back. Order TODAY.

Dept. 3772, Chicago

ADVERTISEMENT

Feel Tired When You Get Up?

Your tongue coated—headache—no pep for the day's work? Then your liver is lazy, your kidneys are not eliminating the poisons from the body. Your system needs toning up after the strain of winter.

Thousands upon thousands all over the world take Warner's Compound (formerly Warner's Safe Kidney and Liver Remedy.)

It corrects functional troubles and by its tonic and purifying properties restores the liver and kidneys to their normal condition, so you once feel like yourself again.

Sold by Johnson Bros. Drug Co., Wolff-Wilson Drug Stores and all leading druggists. FREE sample sent if you write Warner's Safe Remedies Co., Dept. 514, Rochester, N. Y.

ADVERTISEMENT

OLD SORES

Since 1869 ALLEN'S ULCERINE SALVE has healed more old sores than all other salves combined. It is the most powerful salve known and heals sores from the bottom up, drawing out the poisons. By mail 65 cents. Book Free. J. P. ALLEN MEDICINE CO., Dept. 4-A, St. Paul, Minn.

Celebration

A FREE GIFT With Every Purchase

BARGAINS



Parlor Suite

$54

BIRTHDAY TERMS THAT PLEASE



Special Kitchen Outfit

$135 Value

This six-piece kitchen outfit, of the famous Boone kitchen every labor and time saving. A beautiful grey or white enamel gas stove (an excellent cook) oak refrigerator with saving insulation and large chambers. Large white table and white enameled match exactly as shown. A bargain at.....

$79

BIRTHDAY TERMS THAT PLEASE

Remember A Gift With Every Purchase. Come and Get Yours!

ADVERTISEMENT

CONSTANT CURLING AND WAVING LIKELY TO RUIN THE HAIR



Girls just must curl and wave bobbed hair to appear their prettiest. But constant curling and waving burn and dry the luster, vitality and very life from the hair.

To offset these bad effects, just get a 35-cent bottle of delightful, refreshing "Danderine" at any drug store or toilet counter and just see for yourself how quickly it revives dry, brittle, lifeless and fading hair. "Danderine" is a dependable tonic and will do wonders for any girl's hair. It nourishes, stimulates and strengthens each single hair, bringing back that youthful gleam, glint and vigorous luxuriance. Falling hair stops and dandruff disappears. "Danderine" is pleasant and easy to use.

ADVERTISEMENT

Physician Advises People

"My wife suffered for years with stomach trouble which did not yield to any treatment. She took a dose of MAYR'S last Saturday with wonderful results. I have practiced medicine for 20 years and never seen anything like it before. I have recommended MAYR'S to several that I know need this treatment." It removes the catarrhal mucous from the intestinal tract and allays the inflammation which causes practically all stomach, liver and intestinal ailments, including appendicitis. One dose will convince or money refunded at Wolff-Wilson Drug Stores, Walgreen Drug Co. and druggists everywhere.

ADVERTISEMENT

Surprise for Ruptured— 1000 Given Away

We have an amazing, free surprise for every ruptured person. We want to send you absolutely free a sample pad of Airtex, an amazingly new kind of material that helps heal rupture. We want to send you the most interesting, free book you have ever read. No dope, no drugs, no harmful springs or leg straps. We want to show you how to actually discard your old cumbersome, in five days, or pay nothing. We want to show you free about amazing Magic Dot that weighs less than a quarter, yet seals rupture always in the one right place. Instantly on or off. Write at once while this free offer lasts and learn all about the remarkable system. New Science Institute, 1810-C Clark Bldg., Steubenville, Ohio.

PILES CURED WITHOUT KNIFE—LIGATURE or CAUSTIC

No Hospital—No Danger—No Chloroform by MILD OFFICE TREATMENT

A CURE GUARANTEED

Fistula, Fissure and all Rectal Diseases CURED. In practice 31 years. Thousands of cured patients. Write for FREE BOOK. It will pay you. Tell your friends.

Consultation and Examination Free

DRS. COE & GAUME, Rectal Specialists 401 Pine Street, St. Louis, Mo.

ST. LOUIS DELEGATES TO METHODIST CONFERENCE

Ministers and Laymen Named to Attend Annual Meeting at Memphis in May.

Representatives of the St. Louis conference of the Methodist Episcopal Church, South, at the general conference to be held in Memphis, beginning May 5, includes the following:

Clerical delegates: Drs. Ivan Lee Holt, St. Louis; L. E. Todd, St. Louis; C. W. Tadlock, St. Louis; R. L. Russell, Nashville, Tenn. Clerical alternates: Dr. Alfred F. Smith, Nashville, Tenn; Frank L. Wells, St. Louis. Lay delegates: J. W. Fristoe, St. Louis; Mrs. J. H. Sherer, St. Louis; Orville Zimmerman, Kennett; C. M. Hay, St. Louis. Lay alternates: R. G. Applegate, Sikeston; W. A. Ruggles, St. James. These delegates were elected at the last annual session of the St. Louis conference held at Bonne Terre last October.

Representatives of the St. Louis conference who will serve on the general conference Standing Committee are: Episcopacy, Dr. Ivan Lee Holt and J. W. Fristoe; itinerancy, Rev. C. W. Tadlock and C. M. Hay; revivals, Rev. C. W. Tadlock and C. M. Hay; publishing interests, Dr. R. L. Russell and O. T. Zimmerman; education, Dr. L. E. Todd and O. T. Zimmerman; church extension, Dr. L. E. Todd and Mrs. J. H. Shearer; missions, Dr. R. L. Russell and Mrs. J. H. Shearer; boundaries and finance, Dr. L. E. Todd and J. W. Fristoe; temperance and social service, Dr. Ivan Lee Holt and C. M. Hay; Sunday schools, Rev. C. W. Tadlock and Mrs. J. H. Sherer; Epworth Leagues, Rev. C. W. Tadlock and O. T. Zimmerman; church relations and Bible cause, Dr. Ivan Lee Holt and J. W. Fristoe; lay activities, J. W. Fristoe; hospitals, Dr. R. L. Russell and O. T. Zimmerman.

The general conference is the law-making body of the M. E. Church, South, and meets every four years.

DECORATIONS IN POEMS LATEST LONDON CRAZE

Mayfair Women Having Verses Written to Order on Walls of Smaller Rooms.

By the Associated Press.

LONDON, April 17.—The latest London society craze is likely to bring an era of prosperity to young poets. The newest ideas of decoration in the minds of Mayfair women consist of having the walls of rooms covered with verses specially composed and written to order. A fee of five guineas is the general price paid for each poem, and the demand is so good for lyrics, which range between eight lines and 20, that prices are likely to rise.

Usually the rooms chosen for this fad are small music rooms, studies and boudoirs, but several persons have started such decoration on the walls of drawing rooms.

Prospective bridegrooms have given orders for a small verse of welcome to be written on the wall of a room to be occupied by the new bride.

Up to the present original verses only are in demand, and the standard poets have not been drawn on for decorative purposes.

UNIVERSITY CITY IMPROVEMENT

Aldermen Pass Resolution for $175,000 Expenditure.

Resolutions calling for the expenditure of approximately $175,000 for street improvements have been passed by the Board of Aldermen of University City, and public hearings will be held soon. The resolutions propose the resurfacing of Delmar boulevard from Trinity avenue to Hanley road; Ferguson avenue, Olive boulevard to Stanley avenue; and Etzel avenue, Sutter to Pennsylvania avenue.

Work will be completed this summer if the project meets with approval of property owners.

FOR Headache

BAYER

ASPIRIN

TAKE "BAYER ASPIRIN"—Genuine

Proved safe by millions and prescribed by physicians for

Headache, Colds, Neuralgia, Lumbago, Pain, Toothache, Neuritis, Rheumatism

DOES NOT AFFECT THE HEART

Safe — Accept only "Bayer" package which contains proven directions. Handy "Bayer" boxes of 12 tablets. Also bottles of 24 and 100—Druggists.

Aspirin is the trade mark of Bayer Manufacture of Monoaceticacidester of Salicylicacid

OUR Luster-tone REG. U.S. PAT. OFF. Photo Finish

We satisfy those who really appreciate high-grade work.

Bring your films to any Walgreen Drug Store.

KLEENEX



Cold Cream Remover. A soft, absorbent tissue for removing cold cream from the face..... 29c

Do You Know This Beauty Secret?

The perfect base for the perfect make-up. Immediately after the wash, apply No. 4711 Eau de Cologne. Its mild astringent action closes the pores and protects the skin from exposure.

4711 Eau de Cologne

Invigorating, soothing, fragrant. A favorite for 133 years.

4-oz. Bottle, $1.10



Quick Relief —and Safe



An-a-cin is the result of 7 years' research by physicians to perfect a harmless relief for pain. Safe even for a 6 year old child. An-a-cin has only one effect: It stops pain. Relieves

Fever	Headache	Colds
Toothache	Neuralgia	Rheumatism
Earache	La Grippe	Neuritis

AN-A-CIN Stop pain! Tablets 25c

ENOZ Kills Moths WILL NOT STAIN

Saves your Winter garments and sport clothes. Do not pack away without using ENOZ. Moths work all the year 'round. ENOZ will destroy the eggs that will hatch to destroy the garments. Carefully spray upholstered furniture.

Half Pt.	Pint	Quart
45c	79c	$1.39

Cigars

Walgreen	6 for 25c
Afterdinner	Box 50, $1.99
Cuesta Rey	4 for 25c
Big 4s	Box 50, $2.95
Planco	3 for 25c
10c Foil	Box 50, $3.95
LaGrata	2 for 15c
10c size	Box 50, $3.63
Cuesta Rey	5 for 55c
Commanders,	Tins 50, $5.50
Piedmonts	Tins 50, 32c

WALGREEN CO.

"DRUGS WITH A REPUTATION"

ST. LOUIS STORES

515 Olive St.
7th and Locust
514 Washington
DeBolivar and Kingsbury
Hodiamont and Easton
Skinker and McPherson

SUCCESSORS TO The Judge & Dolph DRUG STORES

This Sale at All St. Louis Stores, Monday Only!

Send All Mail Orders to Dept. M.—515 Olive St.—Add 10% for Postage

Special Offer—This Week Only

$1.00 bottle of Bouquet Vegetal and $1 Gillette Safety Razor. Regular $2.00 Value, 98c



$1.90 S. S. S. $1.49

Amelita Bath Crystals 69c

50c Mavis Face Powder 29c

50c Djer-Kiss Rouge 37c

25c Woodbury's Soap, 21c, 3 for 60c

60c D. & R. Cold Cream 39c

$1.25 Pinaud's Lilac Vegetal 79c

$1.00 Waterbury's Compound 79c

$1.00 Nujol Mineral Oil 83c

50c Klose-Shave Shaving Cream

Softens the toughest beard quickly, giving a close, smooth shave. Double size tube, 39c

All Purpose Talc



A delightfully scented talcum, good for after shaving, for the baby, etc... 33c

$1.50 Keller's Blood Mixture $1.39

50c Pepsodent Tooth Paste 29c

Toilet Articles

60c Pompeian Massage Cream	39c
60c Pompeian Bloom Rouge	39c
35c Perfection	29c
Brilliantine	75c
Ayeristocrat Cream	$1.00
Golden Peacock Bleach Cream	79c
35c Pond's Cold or Vanishing Cream	27c
50c Hinds' Honey and Almond Cream, 35c Cutex Nail Polish	39c 27c
Amelita Face Powder	85c

Gainsborough POWDER PUFF 10c to 35c

Rubber Goods

Eclipse Water Bottle	$1.49	Atomizer priced	79c
		Atomizer Bulb	33c
Eclipse Fountain Syringe, at	$1.59	Ear and Ulcer Syringe	25c

Nervous People

Tired, nervous, wornout people will find Ovaltine just the tonic they need. Ovaltine is a delicious beverage, highly and immediately nourishing. Not only quickly digested itself, but digests other foods which may be in your stomach. A wonderful "pickup" drink any time for anybody. A cup at night induces sound sleep.



Ovaltine

Builds nerve, brain and body. Fine for old and young.

42c, 72c, $1.37

Put an End to Falling Hair



The Thomas Special formula for Falling Hair is positive relief. Removes dandruff, combats conditions leading to baldness and facilitates regrowth of hair. It is a powerful enemy to microbes, quickly disposing of all germs on the scalp and possesses healing properties. Contains no alcohol..... $1.42

Why Suffer Pain?

Feminex

Tablets for Pain



A physician's formula especially developed for women's less hardy constitution. Safety, yet effectively relieves headaches, backaches, habitual pains, neuralgia, etc. No bad after effect on stomach or heart. Regular size 50c

LYKO A Splendid General Tonic



This preparation represents an unusually agreeable and tasteful form of ingredients of high tonic effect. Especially indicated as a valuable reconstructive in the treatment of certain conditions of General Weakness, Nervous, Mental and Physical Exhaustion, Loss of Appetite and Indigestion .. $1.29

Household Needs

$1.50 Tyson Hot-Water Bottle	89c
50c Red Devil Roach Powder	32c
25c Perfection Furniture Polish	21c
30c Justrite Cleaner	25c
Absorene Wall Paper Cleaner	10c
60c Rubberized Household Aprons	39c
10c Cocoa Almond Soap, 3 bars	23c
Bug Pizen	27c

Dr. West's Tooth Brush



42c

50c Cocoanut Oil and Egg Shampoo

Washes away dandruff and leaves the hair soft and fluffy. 33c



Pyrodent Mouth Wash 59c



Richard Hudnut Three Flowers Face Powder

The Face Powder that is different, having the particularly desirable quality of adhesiveness and perfumed with the distinctive and appealing odor of three flowers. In all popular odors .75c

Home Remedies

25c Castor Oil, 4 ozs	19c
15c Epsom Salts, 1 lb.	9c
25c Aromatic Cascara, 2 ozs.	19c
25c Camphorated Oil, 2 ozs.	19c
25c Cream of Tartar, 3 ozs.	17c

Palmolive Shampoo

The Olive Oil Shampoo

The cleaning and soothing effects of Palm and Olive Oils have long been recognized by professional hair dressers and scalp scientists.



Beautiful hair is easy to preserve, but difficult to restore.

29c

Castoria	Fletcher's, 40c size	27c
Frostilla	Lotion, 35c size	24c
Pond's	Vanishing Cream 65c size	53c
Rubber	Household Gloves; 60c value; all sizes	37c
California	Syrup of Figs; 60c bottle	42c
Pyrodent	Mouth Wash; $1 size bottle	59c
Sal Hepatica	60c size,	42c
Coty's	L'Origan Face Powder	79c
Pinkham's	Vegetable Compound $1.25 size	89c
Energine	Cleaning Fluid; 35c size	26c
Emulsion	Cod Liver Oil; $1 bottle	79c
Milk of	Magnesia; 50c size; pint	37c
Glover's	Mange Remedy; 65c size	49c
Mulsified	Cocoanut Oil; 50c size	37c
Ivory Soap	Small size bar	6½c
Carter's	Pills; 25c size	19c
Herb Juice	Miller's; $1.10 size	98c

We Reserve the Right to Limit Quantity

The Perfume Shop

515 OLIVE ST.

Rosine Hahna L'Etrange Fleur Perfume, 1 oz. original	$6.98
Gabilla Mon Cheri Perfume, 1 oz. original	$5.89
Fleur du Jour Perfume, 2 oz. original	$12.29
Corday's Toujour Moi Perfume, 1 oz. original	$5.89
Lionell Golliwogg Perfume, 1 oz. original	$3.98
Lentheric Miracle Perfume, purse-size flacon	98c
Mystikum Perfume, 1½ oz. original	$6.98
Rosine Nuit de Chine Perfume, 1½ oz. original	$7.48
Coty's L'Origan Perfume, 2 oz. original	$5.98
Caron's Black Narcissus, ¾ oz. original	$3.39
Amelita Narcis Toilet Water	$1.50
Azurea Perfume, bulk, per oz.	98c
Amelita Narcis Perfume, 1 oz. original	$3.00
Djer-Kiss Toilet Water	$1.63

It Pays to Trade at Walgreen's

Mavis Talc

The largest selling Perfumed Talcum in the United States. The finest grade Italian Talc, delightfully scented with the agreeable Mavis odor, 25c tin 17c

Mavis Toilet Water 2¼-oz. bottle..... 89c

Mavis Body Powder, with puff 89c



Good for your hair and scalp



$1.50 Ed. Pinaud's Eau de Quinine Hair Tonic

The nationally known hair tonic. Removes dandruff and stops falling hair. Invigorates the scalp and promotes the growth of the hair.

$1.29

CIRO'S PERFUME DOUX JASMIN

Is the true French inspiration of Ciro. It is the supremely fine Jasmin—memorable as the fragrant flower itself.

Ext., ½ oz.	$2.50
Ext., per oz.	$4.50
1½ oz. Toilet Water	$6.50
9 oz.	$7.50



Walgreen Dubl'-Rich Chocolate Malted Milks

Have a National Reputation

Made with that Dub'l-Rich Walgreen Ice Cream and our Mild Bittersweet Chocolate—you get a big shakerful served with wafers.

Those Good Chocolate Sodas

When you want to know how really good a Chocolate Soda can be—step up to a Walgreen fountain and enjoy a Chocolate Soda made with a liberal portion of that Dub'l-Rich Walgreen Ice Cream—and flavored with our Mild Bitterweet Chocolate. It just bubbles over with goodness.

Relieves Pain!

CRIMSON HEAT

All you need to do to get relief with wonderful CRIMSON HEAT is to gently rub it into the skin over the affected part. A comforting feeling of warmth follows, the soreness of joints and muscles disappears, a soothing feeling due to relief of the congestion. Remember, CRIMSON HEAT stops pain and soreness every time. CRIMSON HEAT — Powerful, Penetrating, Soothing. The Enemy of pains and Aches. 60c size 49c



HEALTH— for the dear kiddies

Failing appetites are danger signals! Before meals give them 20 to 40 drops of Dr. Siegert's ANGOSTURA —BITTERS—

In sweetened water. It will stimulate their appetites—increase digestive action.

This physician says: "It is a great tonic for children whose bodies need a little bracing. Since I have been practicing medicine, I have prescribed it many times." (Letter on file) Same formula since 1824

Smucker's Pink-N-White Tablets

For Colds or Headaches. Safe, sure relief.

23c and 47c



Always Take one of Each

REDUCE WEIGHT

The Safe Natural Way No Diet—No Drugs!

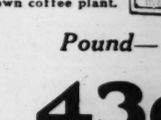
Drink daily a few glasses of Veronica, a pure mineral water bottled just as it comes from the springs. Eliminates fat-forming food waste and helps correct faulty assimilation of food, the cause of excess weight. No lines, wrinkles or flabbiness. You will be delighted when the fat begins to disappear.

Veronica Water, large bottle, 90c size 79c

Listerine Tooth Paste

For Glistening White Teeth

Counteracts acidity. Cleans and whitens the teeth. Consistent use of Listerine Tooth Paste will prove beneficial to your teeth.



Price 19c

3 for 55c

Javola Coffee

Freshly Roasted Every Day

A perfect blending process gives this Javola Coffee that rich satisfying flavor. It is freshly roasted every day in our own coffee plant.



Pound— 43c

ADVERTISEMENT

Gray Hair Is Easily Darkened

Tells How She Did It With a Home-Made Remedy.

Mrs. E. H. Boots, a well-known resident of Buchanan County, Ia., who darkened her gray hair, made the following statement:

"Anyone can darken their gray or faded hair, and look twenty years younger with this simple remedy, which they can mix at home. To half a pint of water add 1 ounce of bay rum, one small box of Barbo Compound and ¼ ounce of glycerine. These ingredients can be purchased at any drug store at very little cost. Apply to the hair every other day until the gray hair is darkened sufficiently. It does not color the scalp, is not greasy and does not rub off. It will make a gray-haired person look twenty years younger."

ADVERTISEMENT

ACID STOMACH IS DANGEROUS

Sufferers From Indigestion or Stomach Trouble CUT THIS OUT

"Stomach trouble, dyspepsia, indigestion, sourness, gas, heartburn, food fermentation, etc., are caused nine times in ten by chronic acid stomach," says a well known authority.

Burning hydrochloric acid develops in the stomach at an alarming rate. The acid irritates and inflames the delicate stomach lining and often leads to gastritis accompanied by dangerous stomach ulcers. Don't dose an acid stomach with pepsin or artificial digestants that only give temporary relief from pain by driving the sour, fermenting food out of the stomach into the intestines.

Instead, neutralize or sweeten your acid stomach after meals with a little hot water and Bisurated Magnesia and not only will the pain vanish but your meals will digest naturally. There is nothing better than Bisurated Magnesia, to sweeten and settle an acid stomach. It soaks up the harmful excess acid much as a sponge or blotting paper might and your stomach acts and feels fine in just a few minutes. Bisurated Magnesia can be obtained from any reliable druggist in either powder or tablet form. It is safe, reliable, easy and pleasant to use, is not a laxative and is not at all expensive.

ADVERTISEMENT

PILES CURED OR COSTS YOU NOTHING

Any sufferer from piles—no matter how long standing, can be quickly healed without risking a penny. Just write and I will send you a combination home treatment absolutely FREE. If satisfied send $1, otherwise you owe absolutely nothing.

W. R. DARLINGTON,
582 Kure Bldg. Kansas City, Mo.

FRENCH RIVIERA HAS BOOM IN TRUE FLORIDA STYLE

Villages and Towns Springing Up as Private Estates Are Made Into Building Lots.

By the Associated Press.

PARIS, April 13.—France has her Florida and if the boom along the Riviera does not present the spectacular features that have been reported about the Florida resort the two booms are running along similar lines. Painters and writers were the first to discover that the Riviera could be more than a fashionable winter resort. They tried summer residence, as a measure of economy, and soon a number were living there all the year round. Bankers soon bought up the land between Saint Raphael and Monte Carlo. Then the boom began. Municipalties began selling public lands as building sites and other municipalities, not possessing common land, formed improvement syndicates to take over the property and sell it in lots with the purpose of booming their towns.

Paris is covered with poster invitations to buy lots and build above, around and near Nice and Cannes. The daily papers every day announce the cutting up of some big private property for building lots.

Lots do not change hands with the frequency that they seem to in Florida, but many are held on speculation. One piece of land bought in 1923, for a million francs brought in seven million after it had been cut into building lots. Villages have sprung into being where an odd house or two stood and former villages have become towns, and as there have been no restrictions on the style of building the result is sometimes startling.

REDUCTION OF TUBERCULOSIS AMONG NEGROES DISCUSSED

Disease Found to Be Increasing With Death Rate Four Times That Among Whites.

How to reduce the tuberculosis death rate among Negroes in St. Louis was one of the subjects discussed at health meetings held during Negro health week, which ended yesterday. Figures based on a recent survey by the Tuberculosis Society were cited showing that the death rate of Negroes from tuberculosis has not been reduced in proportion to the rate among the white population.

The Negro death rate for the last five years has been four times the white death rate, while in the preceding four years it was but three times the white rate.

LOFTIS BROS. & CO. EST'D 1858

The Old Reliable Credit Jewelers—Largest in the World

717 OLIVE STREET

DIAMONDS ■ WATCHES
Genuine Diamonds Guaranteed.
CASH OR CREDIT

April Is Diamond Month!

We are offering many exceptional values in Diamond-Set Platinum and Solid Gold Jewelry. Buy your Diamonds during April while our stocks are extraordinarily complete.

Our immense buying power for our mail order house and chain of retail stores commands lowest prices on everything we buy; hence we can give YOU most value for your money. Whether you pay cash or open a charge account you are sure of getting most satisfaction when you deal with Loftis.

Watch, Knife and Chain Set



"Norma" Diamond Ring
First quality blue white Diamond set in hexagon top. The ring is 18-k white gold, pierced.
$37.50
$1.00 a week

Other Beautiful white or green gold rings at same price.

Watch is 12 size, open face, thin model, 15-jewel, reliable Elgin movement. Gilt dial. Case is bright finish, assorted patterns, green gold filled, 25-year quality. Waldemar chain, green gold filled. Beautiful pocket knife.
Special at **$37.50**
$1.00 a Week

"Patricia" Diamond Ring
The Diamond is a marvel of beauty, blue white. Ring is 18-k white gold; engraved and pierced. Special value.
$100
$2.50 a week
Also at Prices Up to $700

No Money Down

WEDDING RINGS **White Gold Wrist Watch**



The "Elite," solid 18-k white gold..... **$7.50**

The "Elite," all platinum or solid 18-k white gold, set with 3, 5, 7 or 9 beautiful blue-white Diamonds.
$22.50 and up



The newest design in ladies' high-grade Wrist Watches. The case is 14-k white gold, hand carved with beautiful pattern. Fancy wing ends. Silver dial. High-grade, 15-jewel movement..... **$30**
$1.00 a week

RADIO FANS—Listen in on WHT, Chicago, every Tuesday night from 7 to 7:30; every Friday night from 10 to 10:30 Central Standard Time—Loftis Bros. & Co.'s hours of music. Wave length 400 meters.

See Our Store Windows for Special Bargains

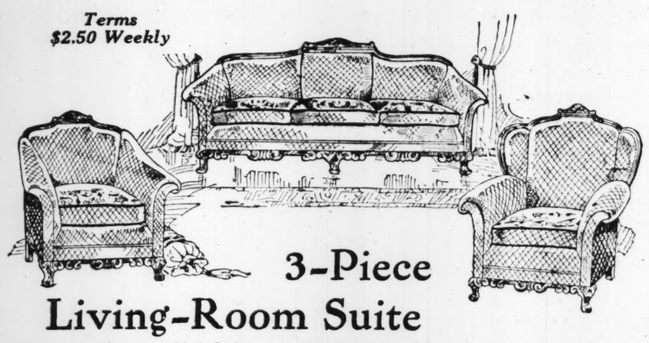
Watches repaired; all work guaranteed. Diamonds remounted. Old jewelry repaired and remodeled. Old style wedding rings modernized. Lowest prices. Call or write for Catalog 905. Phone Bell, Main 97 or 1086 and salesman will call.

OPEN MONDAY AND SATURDAY TILL 9:30 P. M.
OTHER DAYS TILL 6:30

39th Anniversary Sale

Remember—every article offered in this big advertisement is greatly reduced—and on every purchase you can take advantage of our liberal terms—pay as is convenient.

Terms $2.50 Weekly



3-Piece Living-Room Suite

A luxuriously beautiful Suite consisting of davenport, armchair and wing chair. Upholstered in high-grade fancy figured Jacquard velour, your choice of 6 different shades. Outside backs and sides covered with plain velour to match. Springs in seats and backs. Loose, reversible cushions filled with Nachmann springs, are covered with fancy silk brocade on reverse side. Notice that tops and bases of frames, as well as feet, are handsomely carved. A wonderful value in the Anniversary Sale at **$189**

Regular Price, $269—You Save $80.00



Terms, $1.50 Weekly



Occasional Table

Blended walnut finish. Burl walnut veneer top, 30 x 30 inches. An unusual value at..... **$16.75**
Terms, 50c Weekly



End Table

This convenient and attractive little Table is finished in mahogany. Note the shelf for books and magazines... **$2.98**
No Phone or Mail Orders



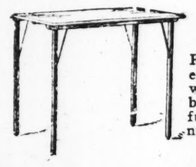
Boudoir Chair

Made with spring seat and back richly upholstered in beautiful shade of fancy cretonne. Sale price..... **$19.75**

Bench to match, which can be used separately or as extension foot rest to chair..... **$9.75**
Large Chaise Longue to Match, $37.50
Terms 50c Weekly

4-Piece Bedroom Suite

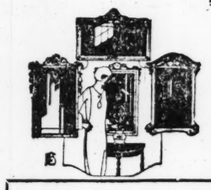
This attractive and durably constructed Suite consists of a bow-end double bed, dresser, vanity dresser and chifforobe. American walnut finish over gumwood, with charming stipple decorations and gold inlay lines. Pieces sold separately if desired. Special Anniversary Sale Price **$139.75**



Card Table

Folding style, with green leatherette top; corners reinforced with brass. A good strong Table and a wonderful value at the Anniversary Sale Price. **$1.98**





Mirrors

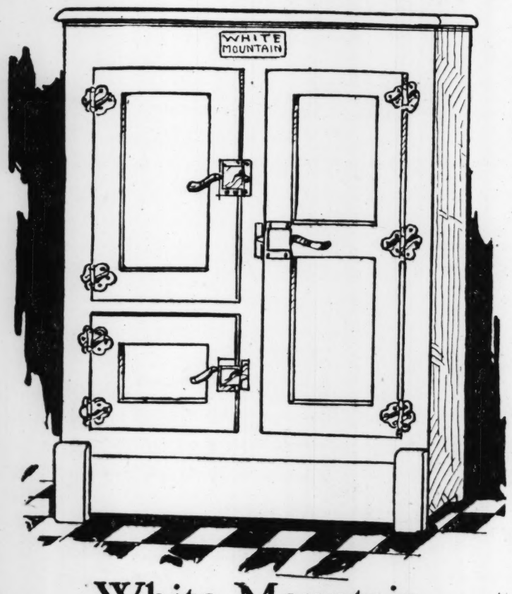
Oblong design, 4 patterns, 14x25 inches in size. Fancy Roman gold frames with polychrome decorations; each **$2.98**

Davenport Table

Gracefully designed Table with 16x48-inch top. Antique mahogany rubbed Duco finish. Unusual value at..... **$9.85**
Terms, 50c Weekly

Exchange Service

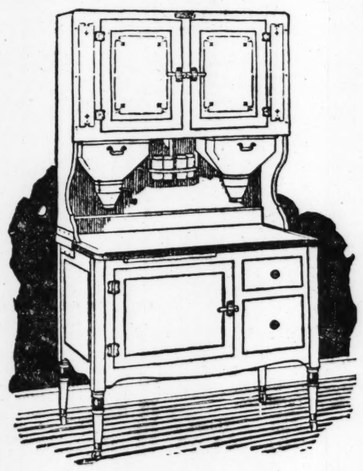
Your Present Furniture, at a fair value, will be taken in exchange and applied as a credit on any purchase made during our Anniversary Sale.



White Mountain All-White Refrigerator

The White Mountain, one of the finest Refrigerators made. In a beautiful all-white enamel finish inside and out. The famous duplex removable ice grate. 90-lb. ice capacity. Four shelves in the large food compartment... **$39.75**
Terms, $1.00 Weekly

Special This Week

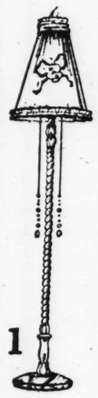


HOOSIER

In our Anniversary Sale we offer the newest and greatest Hoosier Kitchen Cabinet value. Beautiful gray decorated genuine Hoosier Kitchen Cabinet at a new and lower price..... **$39.75**
Terms, $1.00 Weekly

$58 Chifforobes

Choice of American walnut or French walnut finish. Finished inside as well as outside. Top measures 22x38 inches. Clothes-hanging section on one side; on the other 4 drawers, hat box and shoe compartment. A bargain at **$26.75**
Terms, $1.00 Weekly





Floor Lamp

No. 1. Marble base, polychrome metal standard. Pleated, lined Georgette shade, large applique decorations; metal ruching top and bottom. Pull cords with silk ends and glass finals..... **$18.75**

Table Lamp

No. 2. Pottery base, choice of several colors. Painted velvo-glaze shade, edged with braid at top and bottom..... **$7.25**

Console Lamp

No. 3. Vase-style base in assorted solid colors. Pleated interlined silk shade with French flower decorations and braid edging. **$2.98**

Floor Lamp

No. 4. Polychromed metal base. Hand-painted velvo-glaze shade on linen. Washable **$13.95**
Any Lamp—Terms, 50c Weekly

HELLRUNG

Easy Payments **9th & Washington**

ST. LOUIS POST-DI

Sale



Dining-n Suite—8, 9 or 10 P

This Suite is not... e of design and for its blended walnut finish. inches long. Ex... 45x60 inches closed. China cabinet, 63 inches hi wide. Serving ta... e wide, chairs have full box seats with removable lour covered cus...

8-PIECE SUITE ...tension table, one armchair, 5 straight chairs. Special f... versary Sale, at $1

9-PIECE SUITE ...e 8-piece plus china cabinet. Special for this A... Sale, at $2

10-PIECE SUITE ...-piece plus china and serving table. Special for this A... Sale, at $2

Regular P... Pc. Suite, $330—You Save $80.25



4-P... Bedroom Suite

An exceptionally be... in the new blended walnut finish. Bow-end be... esser with 28x38-inch mirror. Vanity dresser... wide with one 18x48-inch and two 10x30-inch ... ifforobe 63 inches high and 38 inches wide. Sp... nniversary Sale at..... $224.50

...e $324.50—You Save $100

Pieces sold ... d desired. Same Suite with chest of drawers in plac... ...e at a reduction of $12 from above price.

...rms, $2.50 Weekly

Extra-Special

Torrington Electric Vacuum Cleaner

With
$8.00
Set of Cleaning Attachments
FREE



...wance ...ur Old ...cuum ...aner

$49.50

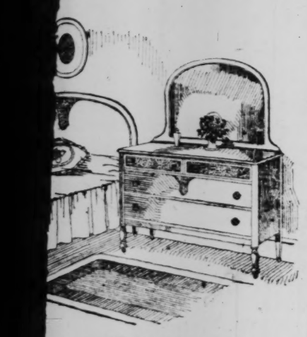
Terms, $1.00 Week...

& C...

16t...

rsary Sale!

cle offered in
is greatly re-
urchase you
our liberal
nient.



m Suite

consists of a bow-end double
American walnut finish over.
s and
fired. $139.75

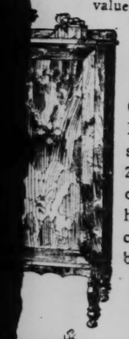


eath.
orced
g Ta-
98

Davenport Table

Gracefully designed Table with 16x48-inch top. Antique mahogany rubbed Duco finish. Unusual value at..... $9.85

Terms, 50c Weekly



$58 Chifforobes

Choice of American walnut or French walnut finish. Finished inside as well as outside. Top measures 22x38 inches. Clothes-hanging section on one side; on the other 4 drawers, hat box and shoe compartment. A bargain at $26.75

Terms, $1.00 Weekly



2



3



4

Floor Lamp

No. 1. Marble base, polychrome metal standard. Pleated, lined Georgette shade, large applique decorations; metal ruching top and bottom. Pull cords with silk ends and glass finals..... $18.75

Table Lamp

No. 2. Pottery base, choice of several colors. Painted velvo-glaze shade, edged with braid at top and bottom..... $7.25

Console Lamp

Vase-style base in assorted solid colors. Pleated interlined silk shade with French flower decorations and braid edging. $2.98

Floor Lamp

Polychromed metal base. Hand-painted velvo-glaze shade on linen. Washable $13.95

Any Lamp—Terms, 50c Weekly

Sale!

FURNITURE

This sale brings a store full of genuine bargains. Every article presented to you in this big advertisement is an article of assured quality—and every one is offered for Anniversary Week at a real and a substantial reduction from the regular price. Our 39th Anniversary Celebration is one that you will remember because of the savings it brings you.



Terms, ...ly

Dining-...m Suite—8, 9 or 10 Pieces

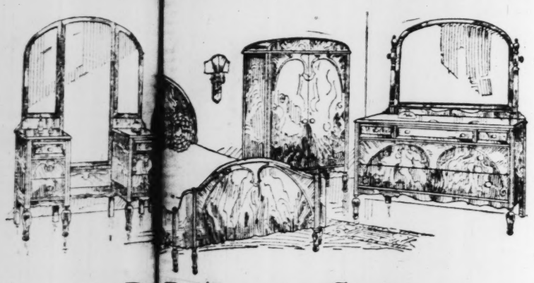
This Suite is notable ... of design and for its blended walnut finish. Buffet is 66 inches long. Extends 45x60 inches closed. China cabinet, 63 inches high, 40 inches wide. Serving table ... wide, chairs have full box seats with removable Jacquard velour covered cushions.

8-PIECE SUITE—...tension table, one armchair, 5 straight chairs. Special for ...versary Sale, at $163.75

9-PIECE SUITE—...8-piece plus china cabinet. Special for this ...Sale, at $215.00

10-PIECE SUITE—...piece plus china and serving table. Special for this ...Sale, at $249.75

Regular Price Suite, $330—You Save $80.25



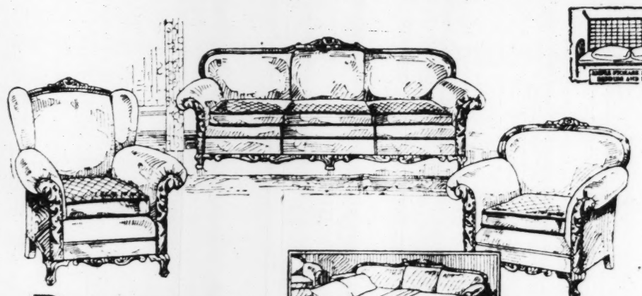
4-Pi...Bedroom Suite

An exceptionally beautiful ... the new blended walnut finish. Bow-end bed, ...ser with 28x38-inch mirror. Vanity dresser ...side with one 18x48-inch and two 10x30-inch ...robe 63 inches high and 38 inches wide. Special ...niversary Sale at..... $224.50

Regular $324.50—You Save $100

Pieces sold ... desired. Same Suite with chest of drawers in place ... at a reduction of $12 from above price.

Terms, $2.50 Weekly



Davenport Bed Suite

Terms, $2.50 Weekly

Three-piece Living-Room Suite, with davenport that opens into a full-size double bed. Upholstered in fine Jacquard velour, choice of six shades. Sides and backs covered with plain velour to match. Spring seats and backs. Loose reversible cushions, covered with fancy silk brocade on reverse side and filled with Nachmann springs. Top and base of frames, arm fronts and feet on each piece beautifully carved. Anniversary Sale Price..... $227

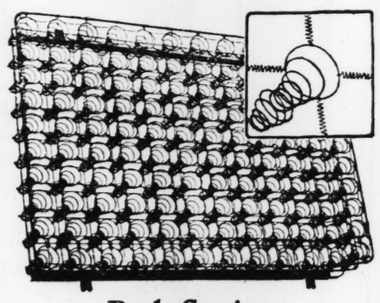
Regular Price $312—You Save $85



Kinney-Rome Mascot Da-Nite Bed

Manufacturer's surplus warehouse stock offered at a big reduction from the regular price. A handsome Divan by day, a comfortable double bed at night; 75 inches long. Width, closed as Da-Bed, 30 inches; open as bed, 54 inches. Gothic design. American walnut finish. Cane panel effect at foot of bed. Headrest adjustable to two positions. Double wire link continuous fabric spring, without center ridge. Space for storage of bedding. Heavy all-cotton mattress, covered with cretonne; valance around front and ends. Special in the Anniversary Sale at $39.75

Terms, $1.00 Weekly



Bed Spring

Heavy interchangeable Spring for wood or metal beds. Ninety coil springs, each cross-tied with four helical springs. Gray enamel finish. Full or twin size. Sale price..... $9.85

Terms, 50c Weekly

Terms, $2.00 Weekly



Dining Room Suite—8, 9 or 10 Pieces

A substantially built Suite in the unique and attractive new blended walnut finish. Buffet 60 inches long; extension table 42x54 inches, closed. China cabinet 62 inches high and 38 inches wide; serving table 36 inches wide. One armchair and five straight chairs in Jacquard velour.

8-piece Suite, buffet, extension table, armchair, 5 straight chairs..... $112.75

9-piece Suite, same as 8-piece, plus china cabinet..... $148.75

10-piece Suite—same as 8-piece, plus china cabinet and serving table..... $169.75

Regular Price of 10-Piece Suite, $258. You Save $88.25



Bassinette

Strongly made. Enamel ivory finish. Equipped with rubber-tired wheels and woven fabric spring; 35x19 in. in size. Special at.. $4.75

50-Lb. Mattress

Roll edge; cover of heavy blue and white striped A. C. ticking or fancy art ticking with full roll edge. Filled with extra selected grade of pure cotton felt. Sale price..... $14.75

Terms 50c Weekly



Terms, $1.00 Weekly

Semi-Porcelain Gas Range

$49.75

The well-known Roesch Gas Range—four-burner top—large oven and broiler—oven door thermometer—beautiful white porcelain parts as illustrated.

Special Values in Fine Rugs



Velvet Rugs

As an Anniversary Sale Special, fine quality seamless velvet Rugs, 9x12 size $39.75

Terms, $1.00 Weekly

Axminster Rugs

A special purchase offering a saving of many dollars on every Rug. Highest quality Axminster Rugs in 9x12 size, with slight imperfections in weave—beautiful in design and patterns $46.75

Terms, $1.00 Weekly

Extra-Special

Torrington Electric Vacuum Cleaner

With

$8.00

Set of Cleaning Attachments

FREE



...wance
...ur Old
...cuum
...aner

Terms, $1.00 Weekly

RUN & GRIMM

Washington • • 16th & Cass *Easy Payments*

YOUNG JUGO SLAVIAN QUEEN PLANNING VISIT TO LONDON

She Is Europe's Youngest Sovereign and Is One of Queen Victoria's Grandchildren.

By the Associated Press.

LONDON, April 17.—Europe's youngest Queen, who only a few years ago was attending school near London, will play a prominent part in social affairs here during the coming season.

She is the Queen of Jugoslavia, who has written the Duke and Duchess of York that she will accompany the Jugoslavian king on his visit to England within the next few weeks. Through her mother, Queen of Rumania, the young Queen Marie has intimate family relations with the British royal house, she being one of the numerous grandchildren of Queen Victoria.

Little Prince Peter is coming with them. The Duke and Duchess of York went to Belgrade a year or so ago to act as sponsors to the child.

During her visit here and in Paris as well, it has been reported that the queen may see her brother, Crown Prince Carol, who renounced his rights to the Rumanian throne some months ago. As to this, nothing has been stated officially, as the Queen's journey is more of a private than a public nature. The Queen is 26 years old and, like her sister, Princess Ileana, was educated in Paris.

GERMAN RADIO TAX DELAYED

Action Forced by Protests Against Proposed 25-Cent Levy.

By the Associated Press.

BERLIN, April 17.—Protests of thousands of Berlin radio fans have induced the administrative council to postpone consideration of a bill taxing radio receiving set owners 25 cents a month. The council had hoped to add $3,300,000 a year to the city's income with the radio tax, as there are 1,100,000 sets in operation in Berlin. Radio owners contended that they were paying 50 cents a month, or a total of $550,000, for the privilege of taking programs out of the air and that this sume was 20 times more than it cost the Government and city for salaries of radio artists and broadcasting expenses.

Broadcasting stations controlled by the Government are not rented out for advertising purposes. There are no private stations except those owned by amateurs and news agencies.

ADVERTISEMENT

Do Your Gums Bleed When You Brush Your Teeth

Put a stop to it before pyorrhoea develops.

Creosene is a new, improved, pleasant form of home treatment for pyorrhoea infected gums which banishes this terrible disease by killing the germs, saves you a frightful expense and severe pain.

Bleeding gums stopped in 12 hours; soreness disappears in 24 hours; pus clears up in two to three days; teeth begin to tighten in ten days, and if your trouble has not been completely eliminated in three or four weeks, get your money back.

Creosene is sold by Wolff-Wilson Drug Co., Walgreen Drug Co., Enderle Drug Co. and other druggists at $1.00 a bottle, or sent direct on receipt of price, with positive guarantee of satisfaction or money refunded. Creosene Co., Desk 4, Atlanta, Ga.

ADVERTISEMENT

BEAUTIFY IT WITH "DIAMOND DYES"

Just Dip in Cold Water to Tint or Boil to Dye



Each 15-cent package contains directions so simple any woman can tint soft, delicate shades or dye rich, permanent colors in lingerie, silks, ribbons, skirts, waists, dresses, coats, stockings, sweaters, draperies, coverings, hangings—everything!

Buy Diamond Dyes—no other kind—and tell your druggist whether the material you wish to color is wool or silk, or whether it is linen, cotton or mixed goods.

Today's bargains in used articles in today's Want pages.

ADVERTISEMENT

SHE TOOK PARTICULAR NOTICE

Of How So Many Whom She Knew Personally Had Been Relieved Through the Use of the Great Herb Extract Remedy Known as Herb Juice, So She Took It Herself.

"The thing which caused me to be so favorably impressed and to take particular notice of Herb Juice was the fact that so many of the folks right here at home many of whom I knew personally, were taking this great remedy with such astounding results, and their cases being so similar to mine that I at last decided to try this wonderful remedy myself. And I don't think that anyone feels more kindly toward this great remedy than I do, for the remarkable improvement it has made in my general health." This was part of the attractive testimonials in the paper and also had so many of my very intimate friends and acquaintances recommend Herb Juice so highly that I at last decided to try this remedy myself. And I can truthfully say that it did all for me that I expected it to do and a great deal more. I have only taken Herb Juice a short time, but during that time it has certainly worked wonders for me. It has completely eliminated my constipated condition; never suffer any more with those pains through my chest and back and now when I retire I can



MISS HELEN DAVIS

gratifying statement made very recently to the special demonstrator at Walgreen Drug Company by Miss Helen Davis, who resides at 4017 Lindell boulevard, St. Louis, Missouri.

Continuing her statement of her condition before she was fortunate enough to find the great herb extract called Herb Juice, Miss Davis said: "For a number of years I have been a sufferer of chronic constipation and from this constipated condition grew several other very annoying ailments such as gas on the stomach, severe pains through my back and chest. I was extremely nervous and could not res well at night. In brief, I was in a badly run-down condition generally and was always trying something to relieve me of my ailments. Finally, I began noticing so many sleep the whole night through and get up feeling very refreshed and eager for my daily routine. I don't know of anything that gives me more pleasure than to make this public statement in behalf of Herb Juice, the one medicine which I consider superior to everything that I have ever tried. And I urge all my friends to try this medicine on my recommendation."

This great laxative medicine is an Herb Extract preparation, known as Herb Juice and is outselling any medicine where it has been introduced. Many are calling daily to see the special demonstrator at Walgreen Drug Company, 514 Washington avenue, giving statements for publication, praising this great remedy that their friends may be induced to try it.

PIMPLES AND OTHER SKIN DISORDERS

A New Product by the makers of the celebrated Lucky Tiger Hair and Scalp Remedy.

Whyte-Fox No. 2 is a real household necessity. Quickly heals Cold Sores or Fever Blisters; Cuts and Wounds; Fire, Wind or Sun Burns; Poison Ivy; Cuban Itch; Hives; Itching Eczema; Itching Piles, Pimples and other skin eruptions—The Master Skin Remedy of the Age.

Usually Effective in 48 Hours



Not a mail order concern; any druggist or barber can tell you of our reliability.

ONLY 50¢

Money Back Guarantee

AT DRUGGISTS AND BARBERS

USE CANTHROX Shampoo

MAKE THE BOB MORE BECOMING

All beauty experts agree that every woman should arrange the bob to suit her special style of beauty. Some like the hair worn plain, some waved, some elaborately curled, but, however it is worn, the hair itself must be healthy, lustrous and abundant. To do this, the right shampoo is essential and women who are "in the know" welcome the use of the simple preparation called Canthrox.

It is easily used—simply dissolve a teaspoonful in a cup of hot water and apply it all over the head. The hair dries evenly, is never streaked, and because it is so fluffy, appears more abundant than it really is. This shampoo is excellent, also, to stimulate the scalp and leave a clean, healthful feeling. Canthrox is inexpensive, costing only three cents a shampoo. It can be had of any druggist.—(Advertisement.)

Free For Diabetics

The Wonderful Success of the Sanborn Home Treatment and the Many Men and Women of National Prominence It Has Restored to Health

If you have the slightest symptoms of diabetes or Bright's disease, lose no time in reading one of the most remarkable books of the day—"Is Diabetes Curable?" It is mailed free to anyone who will send merely their name and address. It describes the Sanborn home treatment and relates the experiences of men and women of national prominence who restored themselves to perfect health after failing with other treatments.

The book has 78 pages bound in board covers and is a mine of authentic information for those who are interested in the subject of diabetes or Bright's disease. Fill out and mail coupon today.

Sanborn Laboratories,
842 Y. M. C. A. Bldg.,
Battle Creek, Mich.

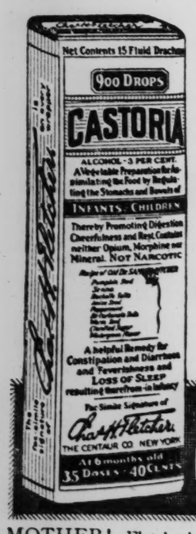
Please mail to me your free 78-page book, "Is Diabetes Curable?"

Name .....

St. Address or R. F. D. .....

City ..... State .....





Children Cry for

Fletcher's CASTORIA

MOTHER! Fletcher's Castoria is a pleasant, harmless substitute for Castor Oil, Paregoric, Teething Drops and Soothing Syrups, prepared for Infants in arms and Children all ages.

It has been in use for more than 30 years to safely relieve

Constipation	Wind Colic	To Sweeten Stomach
Flatulence	Diarrhea	Regulate Bowels

Aids in the assimilation of Food, promoting Cheerfulness, Rest and Natural Sleep without Opiates

To avoid imitations always look for the signature of Chas. H. Fletcher. Proven directions on each package. Physicians everywhere recommend it.

CHIGNON IS LATEST GIFT OF PARIS HAIRDRESSERS

Small Roll of Hair Worn Low on Necks of Women, Held by Vacuum Cup.

PARIS, April 17.—Paris, which gave the world the pompadour, is about to hand it the chignon.

Whether the world will accept it as it did the pompadour is problematical. At present Parisians' chief recognition of this small roll of hair worn low on the neck is a protest that they'll never wear the thing; and anyhow, "how do you keep it on?" they ask.

Nevertheless at the famous Springham fair in Paris, a chignon with a vacuum cup arrangement, warranted to hold it to shingled heads like a leech, attracted as big crowds as free slices of country ham.

A number of dressmakers have announced that they will design no more gowns for shaved necks and will refuse all orders from short-haired customers, except those who wear chignons as a compromise. Just how far the dressmakers will be able to enforce their demand for onk locks is a matter for the future to resolve but it has not had much effect so far.

GERMAN PRESIDENT MAY GET SALARY INCREASE

Proposed Advance Would Give Von Hindenburg $42,857 a Year; $95,000 for Expenses.

By the Associated Press.

BERLIN, April 17.—The coalition Government has decided that President von Hindenburg merits a salary increase. Under the executive budget, which has passed the Finance Committee but is still to be submitted to the Reichstag, he will get a salary of $42,857 a year, increase of $18,857 over his previous salary.

Although the German executive's salary, if increased, would be about $33,000 a year less than that of President Coolidge, he would still come out ahead because of the heavy allotment for traveling expenses and other items allowed him. President Coolidge gets an allotment of $25,000 for this purpose, while the German President gets $95,000 annually for it.

The total executive budget appropriation as requested is $1,000,000, an increase of $300,000 over that of 1925.

MAY WED BRITISH PRINCESS

Norwegian Prince Expected to Choose Lady May Cambridge.

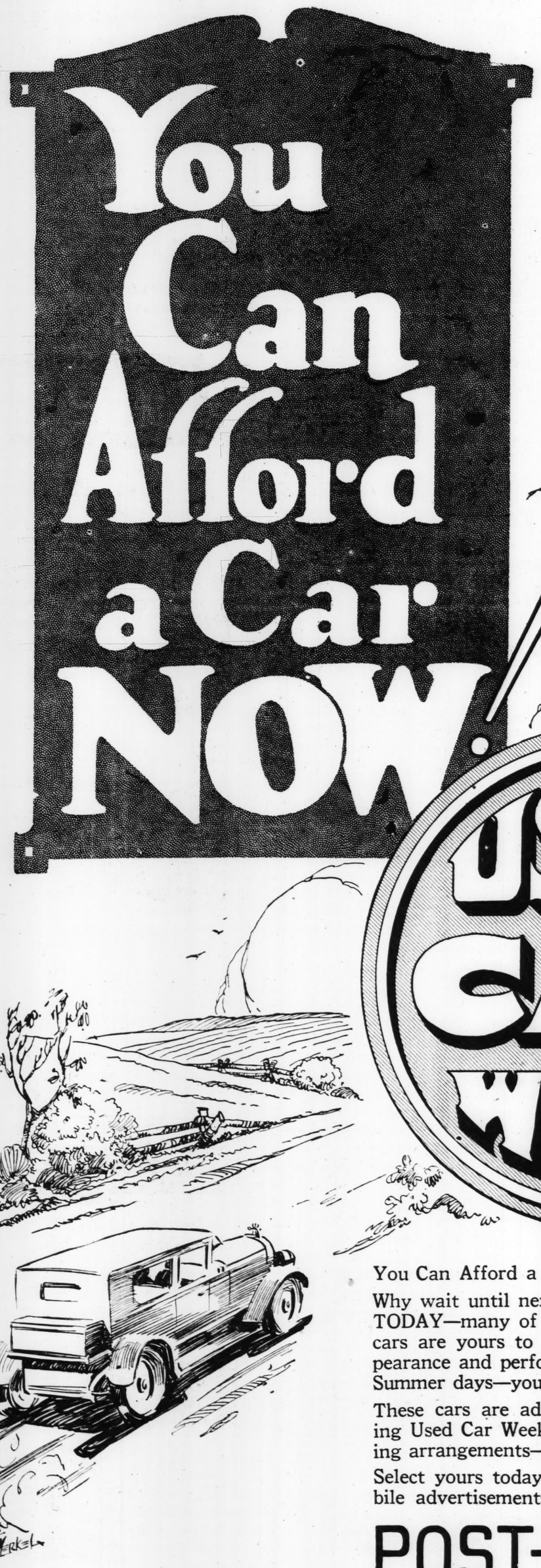
By the Associated Press.

LONDON, April 17.—Persistent rumors that Crown Prince Olaf of Norway will marry a British princess, have caused much speculation. Lady May Cambridge, daughter of Lord Athlone and Princess Alice, is generally believed to be the young woman who is in line for the Norwegian throne. At one time Prince Olaf was known to be much interested in the Swedish princess, Astrid, who is generally regarded as the princess whom the Prince of Wales is most likely to marry.

Lady May Cambridge would be a suitable match for Prince Olaf, so far as birth and connections go. She is a niece of Queen Mary and her mother is the first cousin of King George. Princess Alice, the mother of Lady May Cambridge, is a daughter of Queen Victoria's youngest son, the Duke of Albany.

Will Talk on Medicine Man.

"The Daily Life of the Indian Medicine Man Who Was the Pharmacist Before the Advent of the White Man," will be the subject of an address by Dr. H. M. Whelpley, dean of the St. Louis College of Pharmacy, before the alumni, students and friends, April 21, at 8 o'clock, at the college.





Corns Lift O

You'll laugh, really! It is so easy and doesn't hurt one bit!

Drop "Freezone" on that old, bothersome corn. Instantly it stops aching; then shortly you lift that sore, touchy corn right off with your fingers. It works like every time.

A tiny bottle of "Free only a few cents at an sufficient to remove eve soft corn, corn between calluses—Try it!

"YOU GET WHAT YOU ASK

75c Hospital Cotton, lb. 49c

S. S. S. Medicine 77c and $1.29

50c SILPH Reducing Gum.... 36c 3 for $1.00

VAN-ES HAIR TON $1.1 3 for $3.50

PYROSANA MOUTH WASH 50¢ Size 31c $1.00 Size 57c

Tooth Pa 60c Forhan' 50c Pebeco 50c Pepsode 30c Kolynos 50c Ipana Squibb's Listerine, 1 Pasteurine, 17c; 3

Black Flag Roach P'd'r 15c size 12c 50c size 31c 75c size 59c

Black Flag Liquid 25c size 21c 50c size 39c 75c size 63c

FLIT Insecticide 41c 59c 98c

BUG SPRAYERS 75c size 49c 60c size 39c

Special—Mon

Three Registered LARGE GLASS Complete for Reading or Distance

Bifocal Glasses, two visi in one, fitted complete

Prices Include Frame OPEN EVENINGS

60c Rubbing Alcohol 39c

25c Schoenfeld's Tea 3 for 17c 60c

PATENT MEDICINES

Listerine	21c, 42c, 79c
Caldwell's Syrup Pepsin	42c, 85c
Scott's Emulsion	44c, 85c
$1.10 Tanlac	79c
$1.50 Sangrina Reducing Tabs.	$1.23
$1.50 Kolorbak	$1.23
30c Groves' Bromo-Quinine	21c
30c Hill's Cascara Quinine	21c
Mentholatum	21c, 42c, 79c
Vick's Vaporub Salve	27c, 55c, $1.13
50c Mintrated Cream Magnesia	37c
Lavoris	21c, 42c, 79c
Lysol	21c, 42c, 79c
$1.50 Lyko Tonic	98c
Murine Eye Remedy	42c, 79c
Rem Cough Syrup	44c, 85c
Eff. Soda Phosphate	39c, 85c
$1.00 Glosso Sage and Sulphur	34c, 67c
$1.50 Normagen, for faded hair	98c
$1.00 Adlerika	85c
$1.50 Wampole's Cod Liver Ext.	79c
$1.50 Nibol Laxative	$1.19
$1.00 Squibb's Mineral Oil	79c
Wild Root Hair Tonic	27c, 44c, 79c
Danderine	29c, 49c, 89c
$1.10 Farr's Gray Hair Restorer	85c
$1.00 Pyorrhocide Tooth Powder	79c
Wernet's False Tooth Powder	21c, 42c, 79c
$1.00 Nuxated Iron	79c
60c Westphal's Auxiliator	44c
$1.00 B. Paul's Henna	79c
75c Stacomb, for the hair	55c
50c Cicero Shampoo	34c
$1.00 Mahdeen Hair Tonic	79c
$1.00 Nujol	83c
$1.25 Creo Mulsion	98c
65c Pinex Cough Syrup	49c
$1.00 Creo Terpin	79c
$1.10 Miller's Herb Juice,	98c; 3 for $2.50
60c Pertussin	49c
Pinkham's Vegetable Comp.	89c

PATENT ME

$1.00 Peruna	
Sal Hepatica	
$1.15 Dare's Mentho	
$1.50 Gude's Pepto	
$1.00 Comp. Syrup	
$1.50 Elixir Iron,	
Strychnine	
25c Palmolive Shav	
50c Squibb's, Milk	
10 Bars Lifebuoy	
12 Bars Palmolive	
50c Pluto Water	
50c Lee's Cresolyptu	
50c Mentholated F	
75c Woodbury's	
50c Imported Bay	
75c Norwegian Cod	
Zonite	
Korn-Pop Corn Re	
$3.75 Horlick's M	
$1.00 DeWitt's Ki	
$1.00 Hynes' Sugg	
Ovaltine	
$1.75 Allenrhu Rhe	
No. 2	
Phenolax Wafers	
25c Blaklé's Pill	
Bromo-Seltzer	
60c Adrinagnol	
Sodaphene	
50c Unguentine	

TOILE

50c Jergens' Bea	
50c Hand Ton Va	
Hind's Honey and	
25c Williams' Tal	
Mavis Talcum	
25c Palmolive Tal	
$1.00 Forrs, for	
35c Frostilla	
25c Golden Peace	

Acidosorbic Powder

Neutralizes acid stomach condition. Relieves gas, flatulence and bloated feeling. Aids digestion. Promotes appetite 93c

NUX F The Ide

Nux Forcone is us table and effective nerve and heal tissues and in fo fying the sys against disease. Special 3 for

STOP PAINS QUICK

Colds in Chest, Rheumatism, Sore Joints, Stiff Neck, Backache, Neuralgia, Lumbago, Neuritis, Are Quickly Relieved With

CRIMSON HEAT



All you need to do to get relief with wonderful CRIMSON HEAT is to gently rub it into the skin over the affected part. A comforting feeling of warmth follows, the soreness of joints and muscles disappears, a soothing feeling due to relief of the congestion. Remember, CRIMSON HEAT stops pain and soreness every time. CRIMSON HEAT — Powerful, Penetrating Soothing. The Enemy of pains and aches. 49c



The W Skin

PRESCRIPTIONS FILLED ACCURATELY AND PRO



Corns Lift Off

You'll laugh, really! It is so easy and doesn't hurt one bit!

Drop "Freezone" on that old, bothersome corn. Instantly it stops aching; then shortly you lift that sore, touchy corn right off with your fingers. It works like a charm, every time.

A tiny bottle of "Freezone" costs only a few cents at any drug store, sufficient to remove every hard corn, soft corn, corn between the toes and calluses—Try it!

BABY SUFFERED DAY AND NIGHT

Had Eczema For Eight Months. Was Very Cross. Cuticura Healed.

"My baby had eczema for about eight months. He suffered day and night with a red, itchy skin, and was very cross and fretful. We had to keep his hands tied for about five months to keep him from scratching.

"I read an advertisement for Cuticura Soap and Ointment and purchased some, and after using three boxes of Cuticura Ointment, together with the Cuticura Soap, he was completely healed, in about six weeks." (Signed) Mrs. Andrew Mortensen, Green Bay Ave., Denmark, Wis., June 3, 1925.

Use Cuticura for every-day toilet purposes. Bathe with Soap, soothe with Ointment, dust with Talcum.

Soap 25c. Ointment 25 and 50c. Talcum 25c. Sold everywhere. Sample each free. Address: "Cuticura Laboratories, Dept. H, Malden, Mass."

Cuticura Shaving Stick 25c.

For Real Estate Investments or Homes see the Real Estate pages.

PRINCESSES TO VISIT LONDON; MATCHMAKETS GET BUSY

Not Without Reason for Prince of Wales and Prince George Should Be Marrying Soon.

By the Associated Press.

LONDON, April 17.—The visits of foreign royalty which will be common in London this summer have given those inclined to matchmaking at least three royal subjects for speculation, in which the Prince of Wales and his brother, Prince George, play prominent parts.

The largest number of foreign royalties are scheduled to visit England this coming season since the world war.

Princess Astrid of Sweden, whose name has been coupled with that of the Prince of Wales in the king's subjects, will be the first to arrive. Another princess to visit the court will be the Infanta Beatrice of Spain, the 17-year-old daughter of the King of Spain, whom some think a good match for Prince George, youngest of the English princes.

The King and Queen of Spain probably will arrive at the same time, but not on a state visit. The Queen of Spain is a daughter of the English Princess Beatrice, who lives in Queen Victoria's old residence, Kensington Palace, and they will visit there.

The visit of the young Spanish princess is causing much stir and great speculation, but all that is definitely known is that her parents are not anxious to have her marry so young. Her father will insist on her marrying a Catholic, or at least in the church, which, of course, may eliminate the British royal son.

Queen Marie of Rumania also is to visit London this spring, accompanied by her pretty and equally eligible daughter, the Princess Ileana, whose name has been coupled with that of the Prince of Wales more than once.

COMBINATION FROCK SAVES TIME FOR LONDON WOMEN

New Dress Is Equally Appropriate for Afternoon or Evening Wear.

By the Associated Press.

LONDON, April 17.—Dressmakers have produced one panacea for social difficulties. It is a combination afternoon and evening frock, which can be received without looks of scorn at any Mayfair gathering before or after the sun goes down. London dressmakers have brought out a labor and time saving dress. It is really a semievening frock, not too elaborate for afternoon wear for the absence of sleeves is so dexterously affected that it will not command the attention which sleeveless dresses usually do. The new dresses will allow women to keep any engagement between the hours of 3 to midnight without any impunity.

The reason for the new dress is a change in the habits of fair Mayfair. Nowadays when afternoon teas and dansants are over those who want to be in the swim adjourn to someone's house for a "6 o'clock," which means gossip and cocktails, or sherry for the more discriminating. This allows no time for a change for the theater or night club and here is where the new dress is worth its cost. These "6 o'clock" end with a respite of half an hour for necessary cosmetic application, and so the trials of the society debutante or otherwise are neatly solved.

JEWISH HOSPITAL IN NEW BUILDING BY MAY 15

Masonic Fraternity Acquires Present Site for Addition to Institution.

The Jewish Hospital will be established in its $2,500,000 plant, Kingshighway, in the Barnes Hospital group, by May 15, it was stated yesterday by Aaron Waldheim, president of the association. Ownership of the present property, adjoining the Masonic Home, at Delmar and Union boulevards, on the west, has been acquired by the Masonic fraternity for addition to the home, thus increasing is capacity by about 200. This will relieve a state of congestion in the home that has existed for a long while, the number of old people and children at present being approximately 325.

The site of the present Jewish Hospital is part of a 15-acre tract purchased for the Masonic Home in 1888. Nine of the 15 acres, lying north of what is now Enright avenue, later were sold to Washington University, and is now the site of Junior High School.

STYLE SHOW POSTER CONTEST TO BE DECIDED MAY 3

Winning Picture Will Be Used for Advertising Pageant of of Fashion.

The jury of awards of the St. Louis Style Show Committee will decide the winners of the fourth annual poster contest for students of the St. Louis School of Fine Arts on May 3. The posters will be used in advertising the twelfth Pageant of Fashion, which will be held in the Garden Theater Aug. 2-21 inclusive, except Sundays.

Exhibitors at the pageant will be wholesale garment, shoe and millinery manufacturers of St. Louis. Flint Garrison, chairman of the style show committee, has stated that a high standard of artistic production will be maintained in the show. Joseph Solari is director of the pageant and Miss Irma Summa is director of the ballet.

High Schools to Debate.

"Resolved: That the Several States Should Adopt the Proposed Amendment to the Federal Constitution Granting Women Equal Rights" is to be debated Friday afternoon by teams from John Burroughs School and Webster Groves High School. Two teams from each school will argue the question pro and con, debates being held simultaneously at both schools.

"YOU GET WHAT YOU ASK FOR AT JOHNSON'S"

75c Hospital Cotton, lb. 49c

JOHNSON BROS DRUGS
A. S. McINTYRE Pres.
7TH AND ST. CHARLES
Store No. 2, De Ballviere and McPherson—Cabany 4219

75c 5 Yards Sterile Gauze 49c

75c American Oil 49c

S. S. S. Medicine 77c and $1.29

50c SILPH Reducing Gum.... 36c 3 for $1.00

VAN-ESS HAIR TONIC $1.19 3 for $3.50

25c Feenamint Chewing Gum Laxative.... 17c 3 for 50c

3 for $1.25

PYROSANA MOUTH WASH 50¢ Size 31c $1.00 Size 57c

Tooth Pastes
60c Forhan's...39c
50c Pebeco.....37c
50c Pepsodent..37c
30c Kolynos....24c
50c Ipana.....37c
Squibb's 36c
Listerine, 19c; 3, 55c
Pasteurine, 17c; 3 for.....50c

Phillips' Milk Magnesia 36c 3 for $1.00

Black Flag Roach P'd'r 15c size 12c 50c size 31c 75c size 59c

Black Flag Liquid 25c size 21c 50c size 39c 75c size 63c

FLIT Insecticide 41c 59c 98c

BUG SPRAYERS 75c size 49c 60c size 39c

Special—Monday Only



Three Registered Optometrists
LARGE GLASSES FITTED
Complete for Reading or Distance..... $1.35
Bifocal Glasses, two visions in one, fitted complete..... $2.95
Prices Include Frame and Examination
OPEN EVENINGS AND SUNDAYS

RED DEVIL Roach P'd'r 25c size 17c 50c size 33c

RED DEVIL BED BUG 25c size 17c 50c size 33c

$1000 Roach P'd'r or Bed Bug 35c size 29c 65c size 54c

$1 Larvex Moth Liquid 73c

60c Rubbing Alcohol 39c

25c Schoenfeld's Tea 17c 3 for 50c

60c Especo Cod Liver Tablets 39c

Bayer's Aspirin TABLETS
1 Doz. 15c
2 Doz. 25c
Bottle of 100...93c

PATENT MEDICINES

Listerine.....21c, 42c, 79c
Caldwell's Syrup Pepsin.....42c, 83c
Scott's Emulsion.....44c, 83c
$1.10 Tanlac.....79c
$1.50 Sangrina Reducing Tabs..$1.23
$1.50 Kolorbak.....$1.23
30c Groves' Bromo-Quinine.....21c
30c Hill's Cascara Quinine.....21c
Mentholatum.....21c, 42c, 79c
Vick's Vaporub Salve.27c, 53c, $1.13
30c Mintrated Cream Magnesia..37c
Lavaris.....21c, 42c, 79c
Lysol.....21c, 42c, 79c
$1.50 Lyko Tonic.....98c
Murine Eye Remedy.....42c, 79c
Rem Cough Syrup.....44c, 83c
Hf. Soda Phosphate.....39c, 83c
$1.00 Glosso Sage and Sulphur.....34c, 67c
$1.50 Normagen, for faded hair.98c
$1.00 Adlerika.....83c
$1.00 Wampole's Cod Liver Ext..79c
$1.50 Nibol Laxative.....$1.19
$1.00 Squibb's Mineral Oil.....79c
Wild Root Hair Tonic..27c, 44c, 79c
Danderine.....29c, 49c, 89c
$1.10 Farr's Gray Hair Restorer.83c
$1.00 Pyorrhocide Tooth Powder.79c
Wernet's False Tooth Powder.....21c, 42c, 79c
$1.00 Nuxated Iron.....79c
60c Westphal's Auxiliator.....44c
$1.00 B. Paul's Henna.....79c
75c Starosun, for the hair.....53c
30c Cleero Shampoo.....34c
$1.00 Mahdeen Hair Tonic.....79c
$1.00 Nujol.....83c
$1.25 Creo Mulsion.....98c
65c Pinex Cough Syrup.....49c
$1.00 Creo Terpin.....79c
$1.10 Miller's Herb Juice, 98c; 3 for $2.50
60c Pertussin.....49c
Pinkham's Vegetable Comp.....89c

PATENT MEDICINES

$1.00 Peruna.....79c
Sal Hepatica.....21c, 42c, 79c
$1.15 Dare's Mentha Pepsin.....87c
$1.20 Gude's Pepto-Mangan.....98c
$1.00 Comp. Syrup Hypophosphate.....69c
$1.50 Elixir Iron, Quinine and Strychnine.....85c
25c Palmolive Shaving Cream.....23c
50c Squibb's Milk Magnesia.....39c
10 Bars Lifebuoy Soap.....57c
12 Bars Palmolive Soap.....81c
50c Pluto Water.....34c
50c Lee's Creolyptus Cough Syr..39c
50c Mentholated Pine Tar.....39c
75c Woodbury's Soap, 3 cakes..60c
50c Imported Bay Rum.....29c
75c Norwegian Cod Liver Oil..59c
Zonite.....19c, 39c, 79c
Korn-Pop Corn Remedy.....25c
$3.75 Horlick's Malted Milk...$2.85
$1.00 DeWitt's Kidney Pills.....63c
$1.00 Hynes' Suppositories, 93c; 3 for $2.50
Ovaltine.....42c, 72c, $1.37
$1.75 Allenrhu Rheumatism Capsules, No. 3.....$1.39
Phenolax Wafers.....19c, 73c
25c Hinkle's Pills.....13c
Bromo-Seltzer.....23c, 45c, 89c
60c Astringasol.....49c
Sodaphene.....19c, 39c, 83c
50c Unguentine.....37c

TOILETRIES

50c Jergens' Benzoin Lotion...42c
50c Haut Ton Vanishing Cream..29c
Hind's Honey and Almond Cream, 39c, 89c
25c Williams' Talcum Powder..11c
Mavis Talcum.....19c, 37c
25c Palmolive Talcum.....13c
$1.00 Fayre, for muddy skin.....79c
35c Frostilla.....29c
25c Golden Peacock Soap.....19c

TOILETRIES

$1.00 Golden Peacock Astringent.73c
60c Pompeian Face Powder.....42c
25c Immac Deodorant.17c; 3 for 50c
50c Neet Depilatory.....39c
50c Non Spi.....39c
50c Dew Deodorant.....37c
35c Cutex Nail Preparations...27c
$1.00 Cutex Manicure Set.....79c
Ayers' Luxuria Cream..75c, $1.50, $2
Ayers' Luxuria Powder.....$1.00
Ayers' Skin and Tissue..75c, $1.50
75c Bath Crystals, perfumed.....59c
Ingram's Milk Weed Cream..44c, 89c
A. D. S. Peroxide Face Cream, 19c, 37c
Haut Ton Theatrical Cleansing Cream.....42c
De Lacy's Creams.....27c, 49c
Edna Wallace Hopper's Hair Youth, 39c, 79c
$1.00 Marsha Cleansing Cream..59c
$1.00 Domino Trutone, for gray hair, 69c
$1.00 Domino Curlette.....69c
Daggett & Ramsdell Cream, 27c, 39c, 79c, $1.26
75c Boncilla Face Powder.....53c
500 Boncilla Beautifier.....37c
75c Boncilla Cold Cream.....53c
75c Golden Peacock Face Powd..53c
50c Nadinola Cream.....44c
$1.00 Ben Hur Perfume.....49c
Pond's Cold or Vanishing Cream, 27c, 53c
50c Djer-Kiss Face Powder.....29c
$1.25 Djer-Kiss Vegetal.....$1.13
$1.00 Piver's Face Powders.....75c

RAZOR BLADES

Gillette.....39c, 75c
Auto-Strop.....39c, 75c
Ever-Ready.....29c
Enders.....29c
Durham Duplex.....37c
Gem Razor Blades.....33c

Acidosorbic Powder
Neutralizes acid stomach condition. Relieves gas, flatulence and bloated feeling. Aids digestion. Promotes appetite..... 93c

NUX FERRONE
The Ideal Tonic
Nux Ferrone is one of the most palatable and effective tonics to build up new and healthy tissues and in fortifying the system against disease. Special..... 83c 3 for $2.00

LAXA-RAISINS
Choice California Seedless Raisins with the natural laxative elements reinforced without altering their appearance, palatability and nutritive value. A natural corrective for constipation—wholesome and never failing. Special..... 10c

STOP PAINS QUICK
Colds in Chest, Rheumatism, Sore Joints, Stiff Neck, Backache, Neuralgia, Lumbago, Neuritis, Are Quickly Relieved With
CRIMSON HEAT



All you need to do to get relief with wonderful CRIMSON HEAT is to gently rub it into the skin over the affected part. A comforting feeling of warmth follows, the soreness of joints and muscles disappears, a soothing feeling due to relief of the congestion. Remember, CRIMSON HEAT stops pain and soreness every time. CRIMSON HEAT—Powerful, Penetrating Soothing. The Enemy of pains and aches.
60c size 49c



The Wonderful Skin Purge
Removes blackheads, fine lines and tan—reduces freckles—clears a muddy skin in few minutes. Countless women are using it. Obtain a jar of FAYRE, the skin cathartic, and you will have beauty today.
79c

Williams' 50c Aqua Velva.. 39c

WILLIAMS' 35c SHAVING STICK 27c

Williams' 35c Shaving Cream 27c

Williams' 35c Shaving Stick Refill 19c



PRESCRIPTIONS FILLED ACCURATELY AND PROMPTLY—POPULAR PRICES—30 YEARS EXPERIENCE

Daily Bargains in WALL PAPER

You don't have to wait for special sales at Webster's. Every day is bargain day because our prices are standard. We'll give you the greatest selection of Wall Paper in the West, with values up to $2.00 per roll for

1c-2c-3c-etc., per roll
Nothing higher than 35c
Wall Paper Exclusively

WEBSTER'S
809 N. 7th
The Big Store With the Canopy

YOU ARE INVITED

Private Parties, Banquets, Card Parties, Afternoon Tea, Summer Outings, Swimming, Tennis, Fishing

BEAUTIFUL
Ferguson Country Club
Phone, ATwater 377—H. H. Peiffer, Prop.
OPEN FOR MEMBERSHIP

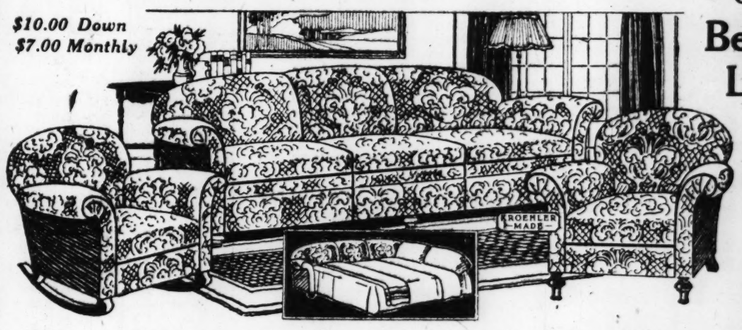
THE Sunday Post-Dispatch has the only color roto magazine in St. Louis.

BIEDERMAN FURNITURE CO., 805-7-9 FRANKLIN AV.

QUALITY at Low Prices!

Genuine Kroehler
Bed-Davenport Living-Room Suite
Remarkable Value at Only
$127.50

$10.00 Down
$7.00 Monthly



A handsome three-piece Suite, consisting of large Bed-Davenport, Chair and Rocker. Covered in Jacquard velour; frame finished in brown mahogany. In daytime a rich living-room Suite, roomy and comfortable. At night-time a full-size bed, soft and cozy; and it takes but a slight pull to transfer it from one to another. Really two rooms for the price of one.





Huguenot Walnut Finished Bedroom Suite $118.50

A beautiful three-piece Suite made in the very latest Hugenot walnut finish and finely constructed in the very latest style. Suite consists of bow-end bed of graceful design, commodious chifforobe and large-size dresser. (Full-size vanity with heavy plate mirrors may be had extra).

Terms of $6.00 Monthly

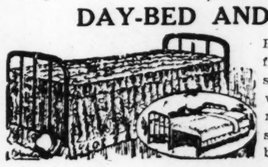


8-Piece Antique Walnut Finished Dining-Room Suite $105.50

A splendid Suite in combination walnut, in the antique finish; made in the latest Tudor design with gold-band decoration. Suite consists of oblong extension table, 60-inch buffet, five side chairs and a host chair with leather tapestry seats. (China closet can be had extra).

Terms of $5.00 Monthly

$1.50 Down
DAY-BED AND MATTRESS

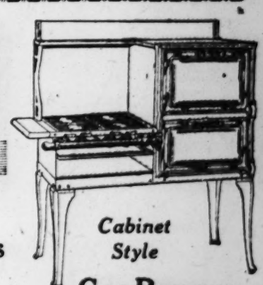


Brown walnut finish; all metal frame; equipped with link-fabric spring, upholstered in art cretonne; when open makes a full-size bed..... $16.75



Refrigerators
Genuine Belding-Hall
$17.75

A splendid golden oak, three-door side-icer Refrigerator with pure white food compartments and non-rusting wire shelves. A guaranteed ice saver. Our Refrigerator stock is complete in all styles and sizes.



Cabinet Style
Gas Ranges
Special at $32.50

This is a well constructed Range neatly trimmed in white enamel. Has a large size oven and roomy cooking top. A guaranteed baker.



$1.50 Down
Bed, Spring, Mattress

Genuine Simmons full-size walnut brown finished Bed of newest design with excellent link-fabric Spring and comfortable Mattress. Special at $16.75



FLOORCOVERING, 57c SQ. YD.
Brighten up your kitchen with one of the many new patterns we are showing. This is a good wearing quality, priced very low.

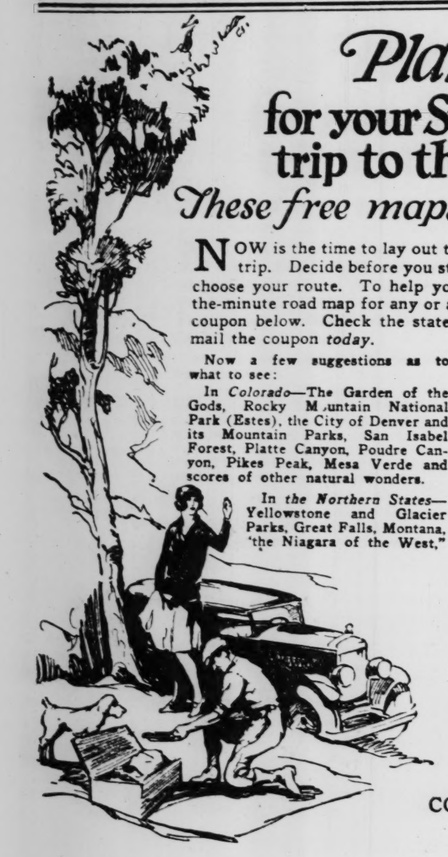
Our Slogan—
A small cash payment on a big bill. You make your own terms to suit your convenience.

Biederman FURNITURE COMPANY
805-807-809 Franklin Ave.

We give you a liberal allowance for your old furniture on any new Furniture you may purchase.

To Reinstate German Surgeons.
By the Associated Press.

BERLIN, April 17.—Dr. William Mayo of the Mayo Institute at Rochester, Minn., is quoted in Berlin as saying that American surgeons will introduce a motion at the coming international surgical congress at Rome requesting reinstatement of German and Austrian colleagues to the international organization, from which they were barred during the World War. The German Society of Surgery now is observing its fiftieth anniversary. Among American surgeons who have contributed professional articles to the anniversary number of Deutsche Medizinische Wochenschrift, are Dr. Mayo, Dr. Dean Lewis of Chicago, Dr. Walter Dandy of Johns Hopkins and Dr. G. W. Crile of Cleveland.



Plan NOW
for your Summer motor trip to the Mountains
These free maps will help you

NOW is the time to lay out the itinerary for your summer motor trip. Decide before you start just what you want to see—then choose your route. To help you we will send you *free* an up-to-the-minute road map for any or all of the twelve states listed on the coupon below. Check the states in which you are interested and mail the coupon *today*.

Now a few suggestions as to what to see:

In *Colorado*—The Garden of the Gods, Rocky Mountain National Park (Estes), the City of Denver and its Mountain Parks, San Isabel Forest, Platte Canyon, Poudre Canyon, Pikes Peak, Mesa Verde and scores of other natural wonders.

In *the Northern States*—Yellowstone and Glacier Parks, Great Falls, Montana, 'the Niagara of the West,' the "Lake Country" of Idaho—unexcelled for fishing and bathing.

In *Utah*—Salt Lake City, Bryce Canyon, Cedar Breaks, Zion Canyon, Kiabab Forest, the north rim of the Grand Canyon.

In *New Mexico*—"The land of sun and silence"—Santa Fé and Albuquerque, the Indian Pueblos, the Frijoles Cliff Dwellings, and the quaint life which still reflects the glories of the early Spanish conquistadores.

In *Arkansas*—the wonderful White River Country and the Ozarks.

And wherever you go throughout this delightful country you will find Conoco petroleum products—gasoline and oil. Just look for the sign of the Continental soldier. Attendants at service stations and all dealers' where this sign is displayed are prepared to meet your motoring needs. They are always pleased to supply local touring information—as well as the best petroleum products.

So mail the coupon *now* and come along!

CONTINENTAL OIL COMPANY
Producers, Refiners and Marketers
of high-grade petroleum products in Arkansas, Colorado, Idaho, Kansas, Missouri, Montana, Nebraska, New Mexico, Oklahoma, Oregon, South Dakota, Utah, Washington and Wyoming.

CONOCO GASOLINE

Continental Oil Company,
Denver, Colorado. Dept. 35.
Send me free up-to-date road maps of states checked below:
☐ Kansas-Missouri ☐ Colorado ☐ Idaho ☐ Montana
☐ Arkansas-Oklahoma ☐ Nebraska ☐ New Mexico
☐ Utah ☐ Washington ☐ Wyoming
Name .....
Address .....

PRINCESS OPENS SHOP AND WILL SERVE AFTERNOON TEA

It Is Unusual, but Times Are Hard and One Cannot Live Without Working.

By the Associated Press.

PARIS, April 17.—Princess Lucien Murat, after writing articles on fashions and women's questions for the press, has opened a shop, an act which has made some stir in France, where the blueblooded have not heretofore entered retail business.

The shop is a house in the Place Dauphine, once inhabited by Madame Roland, who was guillotined during the French revolution. The rooms will be stocked with fine editions of books and paintings for sale, and tea can be had from 5 till 7 each afternoon.

The new keeper is the sister of the present Duke of Rohan Chabot, who has family history which goes far back. Her husband descends from the second son of the Prince Joachim Murat, son of a ploughman, who became a Prince, Duke, and even King (of Naples) through marrying Napoleon I's sister, Caroline.

"The times are hard," says the Princess, "and incomes diminish daily with the francs. Furthermore, I believe that it is going to become more and more difficult to live without working. I will be at my shop every day and I hope the artists and collectors will make a habit of coming here so that I can be of some benefit to moderate painters whose talent I admire. The rooms are small, but I hope to see them a center of artists' life."

FRENCH TAPESTRY PLANT NOW EMPLOYES TWO WOMEN

The First Faced Many Obstacles, But Second Wins Place in Open Competition.

By the Associated Press.

PARIS, April 17.—The Gobelins Tapestry Manufactory, one of the sights of Paris on every tourist's program, has admitted a second woman as a worker, and the manner of her admission is a testimony to the progress made in securing the same treatment for women as for men.

Five years ago Mlle. Andree Etevenon had to face all sorts of resistance and employ every kind of ruse before she succeeded in being accepted as the first woman pupil at the Gobelins Manufactory. She is now a full-fledged "artist" who works on the most important subjects.

Mlle. Marguerite Loger, the newcomer, is only 17. She did not have to meet the same difficulties as her predecessor, but was admitted to the entrance competition without question and passed in first. She is now a "pupil" and works on screens, hearth rugs and small pieces. In two years she will rank as an "artist" and be allowed to work on Savonnerie carpets and large tapestries.

She will have her share in the large grounds attached to the Gobelins Manufactory, which are divided into gardens for the employes. It is a sign of the times that the tulips and roses that once occupied these gardens have made way for cabbages and potatoes.

Catholic Nurses Meet Today.

The regular quarterly meeting of the Missouri Catholic Guild for Nurses will be held at 3 p. m. today at the St. Louis University School of Medicine, 1402 South Grand boulevard. Talks on "Child Welfare" and "Pediatric Nursing" will be given by specialists in these fields.

Religious Board Luncheon.

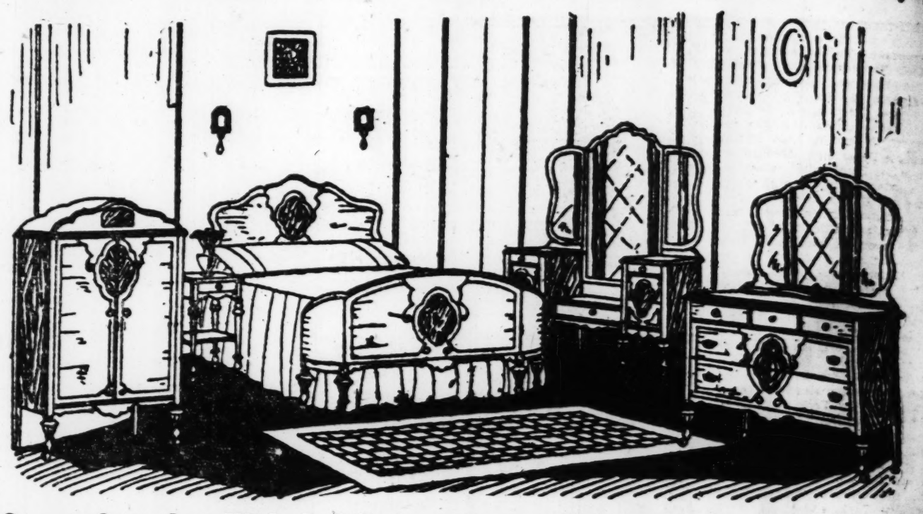
Reservations for 1100 have been made for the annual luncheon of the Board of Religious Organizations at 12:30 p. m. tomorrow at Hotel Chase.

ST. LOUIS HOUSE FURNISHING CO.
902-04 Franklin Av.

The Greatest Value We Ever Offered—This

8-Pc. Bedroom Suite

Beautiful Antique Walnut Finish With Burl Walnut Overlay!

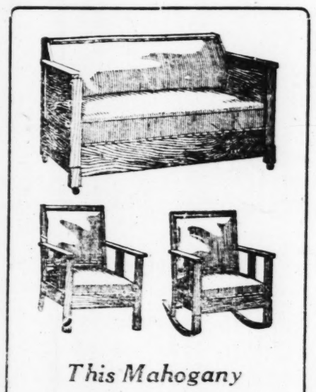


It Comes Complete With Coil Spring, Cotton Felt Mattress, Bow-End Bed, Canopy Top Chifforobe, Large Size Vanity Dresser, Dresser, Rocker and Chair (exactly as illustrated) special at .....

$198.50

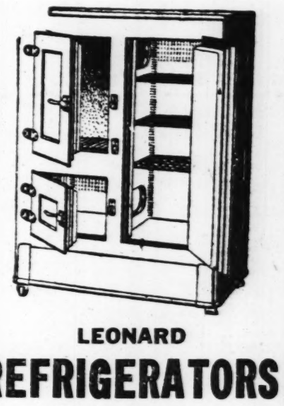
$20.00 Cash— $2.50 Weekly

You are sure to be delighted with this beautiful Suite. It is exactly as illustrated—and comes complete with full-size bow-end bed, canopy-top chifforobe, 48-inch vanity, 54-inch dresser, bed spring, mattress, chair and rocker. It comes in beautiful antique walnut finish with burl walnut overlay. This beautiful Suite must be seen to be appreciated. It is carefully constructed throughout and is positively the greatest value we ever offered at the price.



This Mahogany
3-PIECE DAVENETTE SUITE
$42.50
$3.50 Cash—$1.00 Weekly

This attractive Suite is carefully constructed throughout. It comes in mahogany finish and is upholstered in black imitation leather. The davenport may be opened into a full-size comfortable bed. An unusual value.



LEONARD
REFRIGERATORS
Convenient Terms

We carry a full line of Leonard, White Mountain, Progress and other well-known makes.

Enameled Lined **REFRIGERATOR** Leonard make, side-icer style. Special **$19.75**

Porcelain Lined **REFRIGERATOR** Large size, made by Leonard. Special **$34.75**



Exclusive Agents on Franklin Av. for Buck's Stoves

Buck's Cabinet
GAS RANGE
$2.50 Cash—$1.00 a Week

Why be satisfied with some unknown and inferior stove when you can buy the nationally celebrated Buck's Stove at this price? It is exactly as illustrated—and the price is only **$36.50**

See This Beautiful
CANE-PANEL STEEL BED



$1.00 Down—$1.00 a Week

This beautiful Bed comes in American walnut finish and has attractive cane panels. 2-inch continuous posts. A very unusual value at **$9.85**

Cotton Felt
Mattress $7.95
A good comfortable Mattress with a heavy tick.

Terms to Suit Your Convenience

ST. LOUIS HOUSE FURNISHING CO.
GOEBBELS and CORNWALL
902-4 FRANKLIN AVE.
FOUNDED 1891

Remember, Second Door From Corner

Full Line
Florence Oil Stoves
Terms to Suit Your Convenience

CONFERENCE HERE TO DISCUSS TRADE

Exporters and Manufacturers From Mississippi Valley Coming Wednesday.

Problems of the inland manufacturer in a position to sell his product abroad will come in for considerable discussion Wednesday at the Third Central Mississippi Valley Foreign Trade Conference in the Chamber of Commerce auditorium. Exporters and manufacturers from all parts of the Mississippi Valley are expected to attend the conference.

The Chamber of Commerce, Mississippi Valley Association, World Trade Club and the local office of the United States Bureau of Foreign and Domestic Commerce are sponsoring the conference, which will include morning and afternoon business sessions and a banquet in the evening.

Three experts of the United States Department of Comerce will advise the exporters how to develop foreign trade. Trade Commissioner H. P. MacGowan, who recently returned from an extended trade investigation in the West Indies and Central America, will describe unexploited markets in those regions. C. C. Junkin, head of the Commerce Department Division of Commercial Laws, will discuss legal questions about foreign shipments, and Eric T. King, chief of the specialties division, will talk on foreign specialties markets.

Other speakers will be William F. Gephart, vice president of the First National Bank of St. Louis; G. R. Meyercord, president of the American Manufactures' Foreign Credit Underwriters of Chicago; R. L. McKeller, foreign freight agent of the Southern Railway System, Louisville; L. B. Dennison, manager of the freight forwarding department of the Munson Steamship Lines, New York; Alan G. Goldsmith, member of the Dawes Commission, Dayton; W. E. Butterbaugh, director of education La Salle Extension University, Chicago; C. H. Webber, vice president International Trade Developer, New York, and Arthur B. Butman, chief of the Shoe and Leather Manufacturer's Division of the United States Bureau of Foreign and Domestic Commerce.

FIREMEN HUNT AURORA BOREAL

German Volunteers Thought Something Was Burning and Turned Out.

By the Associated Press.

BERLIN, April 17.—Virtually the whole population of Baden is chuckling over the fact that the Eppingen volunteer fire fighting force recently went racing on a midnight excursion which, as was discovered later, had as its object the extinguishing of the aurora borealis.

From the village market it appeared as if a nearby castle was burning. When the horse-drawn hose cart reached the place and the men saw no fire they raced on to the next village. Seeing an automobile in front of a saloon, the firemen dashed in, talked the driver into abandoning a card game and driving them on to the next village. But the blaze seemed to be farther up the valley. They had driven several miles farther before they realized that they were chasing rainbows at night.

Native of Palestine to Speak.

Dr. David Reiss, a native of Palestine and graduate of the University of Heidelberg, will speak next Tuesday at 8 p. m. at Hotel Statler on "American Jewry and Palestine." Dr. Reiss will treat of political, economic and social problems of Palestine. He will also discuss the newly formed state in Palestine.

Java Step Popular in London.

LONDON, April 17.—Before being laid up by his recent ear operation, the Prince of Wales was practicing the Java, a new dance which is catching on rapidly in London. "Valencia" is now all the rage here as Paris insists the Java and not the fox trot, must be danced to this Spanish tune. Dancing masters are busy teaching the

To Discuss Steel Construction.

Specifications whereby the American Institute of Steel Construction has reduced by 12 per cent the amount of structural steel required in building will be dis-

ADVERTISEMENT

FREE TO Asthma Sufferers

Free Trial of a Method That Anyone Can Use Without Discomfort or Loss of Time.

We have a method for the control of Asthma, and we want you to try it at our expense. No matter whether your case is of long standing or recent development, whether it is present as occasional or chronic Asthma, you should send for a free trial of our method. No matter in what climate you live, no matter what your age or occupation, if you are troubled with asthma, our method should relieve you promptly.

We especially want to send it to those apparently hopeless cases, where all forms of inhalers, douches, opium preparations, fumes, patent smokes, etc., have failed. We want to show everyone at our expense that our method is designed to end all difficult breathing, all wheezing and all those terrible paroxysms.

This free offer is too important to neglect a single day. Write now and begin the method at once. Send no money. Simply mail coupon below. Do it Today—you do not even pay postage.

FREE TRIAL COUPON
FRONTIER ASTHMA CO., Room 153-D, Niagara and Hudson Sts., Buffalo, N.Y.
Send free trial of your method to:
.....
.....
.....

e held at 3 p. m. to-
St. Louis University
Medicine, 1402 South
ard. Talks on "Child
"Pediatric Nursing"
by specialists in these

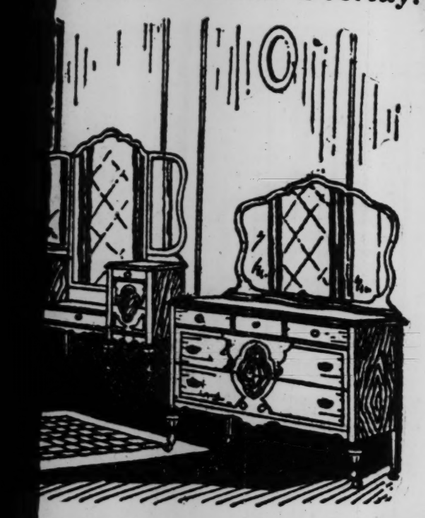
Religious Board Luncheon.
Reservations for 1100 have been made for the annual luncheon of the Board of Religious Organizations at 12:30 p. m. tomorrow at Hotel Chase.

co.

er Offered—This

om Suite

th Burl Walnut Overlay!



Felt Mattress, Bow-End Bed, Dresser, Dresser, Rocker and .....

t is ex-
ow-end
er, bed
antique
e must
ughout
price.

$198.50

$20.00 Cash— $2.50 Weekly



Exclusive Agents on Franklin Av. for Buck's Stoves

Buck's Cabinet
GAS RANGE
$2.50 Cash—$1.00 a Week

Why be satisfied with some unknown and inferior stove when you can buy the nationally celebrated Buck's Stove at this price? It is exactly as illustrated—and the price is only .....

$36.50

RS
White
ll-known
9.75
4.75

See This Beautiful
-PANEL STEEL BED
$1.00 Down—$1.00 a Week

This beautiful Bed comes in American walnut finish and has attractive cane panels, 2-inch continuous posts. A very unusual value at .....

$9.85

nvenience
IS
HING CO.
ALL
LIN AVE.
om Corner

Full Line
Florence Oil Stoves
Terms to Suit Your Convenience

CONFERENCE HERE TO DISCUSS TRADE

Exporters and Manufacturers From Mississippi Valley Coming Wednesday.

Problems of the inland manufacturer in a position to sell his product abroad will come in for considerable discussion Wednesday at the Third Central Mississippi Valley Foreign Trade Conference in the Chamber of Commerce auditorium. Exporters and manufacturers from all parts of the Mississippi Valley are expected to attend the conference.

The Chamber of Commerce, Mississippi Valley Association, World Trade Club and the local office of the United States Bureau of Foreign and Domestic Commerce are sponsoring the conference, which will include morning and afternoon business sessions and a banquet in the evening.

Three experts of the United States Department of Comerce will advise the exporters how to develop foreign trade. Trade Commissioner H. P. MacGowan, who recently returned from an extended trade investigation in the West Indies and Central America, will describe unexploited markets in those regions. C. C. Junkin, head of the Commerce Department Division of Commercial Laws, will discuss legal questions about foreign shipments, and Eric T. King, chief of the specialties division, will talk on foreign specialties markets.

Other speakers will be William F. Gephart, vice president of the First National Bank of St. Louis; G. R. Meyercord, president of the American Manufactures' Foreign Credit Underwriters of Chicago; R. L. McKeller, foreign freight agent of the Southern Railway System, Louisville; L. B. Dennison, manager of the freight forwarding department of the Munson Steamship Lines, New York; Alan G. Goldsmith, member of the Dawes Commission, Dayton; W. E. Butterbaugh, director of education La Salle Extension University, Chicago; C. H. Webber, vice president International Trade Developer, New York, and Arthur B. Butman, chief of the Shoe and Leather Manufacturer's Division of the United States Bureau of Foreign and Domestic Commerce.

FIREMEN HUNT AURORA BOREAL

German Volunteers Thought Something Was Burning and Turned Out.

By the Associated Press.

BERLIN, April 17.—Virtually the whole population of Baden is chuckling over the fact that the Eppingen volunteer fire fighting force recently went racing on a midnight excursion which, as was discovered later, had as its object the extinguishing of the aurora borealis.

From the village market it appeared as if a nearby castle was burning. When the horse-drawn hose cart reached the place and the men saw no fire they raced on to the next village. Seeing an automobile in front of a saloon, the firemen dashed in, talked the driver into abandoning a card game and driving them on to the next village. But the blaze seemed to be farther up the valley. They had driven several miles farther before they realized that they were chasing rainbows at night.

Native of Palestine to Speak.

Dr. David Reiss, a native of Palestine and graduate of the University of Heidelberg, will speak next Tuesday at 8 p. m. at Hotel Statler on "American Jewry and Palestine." Dr. Reiss will treat of political, economic and social problems of Palestine. He will also discuss the newly formed state in Palestine.

Java Step Popular in London.

LONDON, April 17.—Before being laid up by his recent ear operation, the Prince of Wales was practicing the Java, a new dance which is catching on rapidly in London. "Valencia" is now all the rage here as Paris insists the Java and not the fox trot, must be danced to this Spanish tune. Dancing masters are busy teaching the

To Discuss Steel Construction.

Specifications whereby the American Institute of Steel Construction has reduced by 12 per cent the amount of structural steel required in building will be discussed at a meeting under auspices of the Institute Tuesday afternoon at the American Annex Hotel. Speakers will include Lee H. Miller, chief engineer, and Charles F. Abbott, executive director of the institute.

ADVERTISEMENT

KEEP LOOKING YOUNG

It's Easy—If You Know Dr. Edwards' Olive Tablets

The secret of keeping young is to feel young—to do this you must watch your liver and bowels—there's no need of having a sallow complexion—dark rings under your eyes—pimples—a bilious look in your face—dull eyes with no sparkle. Your doctor will tell you ninety per cent of all sickness comes from inactive bowels and liver.

Dr. Edwards, a well-known physician in Ohio, perfected a vegetable compound mixed with olive oil to act on the liver and bowels, which he gave to his patients for years.

Dr. Edwards' Olive Tablets, the substitute for calomel, are gentle in their action yet always effective. They bring about that natural buoyancy which all should enjoy by toning up the liver and clearing the system of impurities.

Dr. Edwards' Olive Tablets are known by their olive color. 15c and 30c.

ADVERTISEMENT

Weighs 314 Pounds and Feels Fine

Leo Boness is a large man, and for some time he suffered with gas on the stomach and cramps. After taking Adlerika he was entirely relieved and feels fine.

Adlerika gives the system a REAL cleansing and brings out old metabolic poisons which may have caused trouble for a long time. Just ONE spoonful relieves GAS and takes away that full, bloated feeling so that you can sleep all night without rolling from side to side. Even if your bowels move every day, Adlerika removes much additional poisonous matter which you never thought was in your system, and which caused sour stomach, nervousness, sleeplessness, headache, etc. Don't wait any longer, but let Adlerika give your stomach and bowels QUICK relief. At leading druggists. In St. Louis by Wolff-Wilson Drug Stores, Roderig Drug Co., Johnson Bros. Drug Co. and other leading druggists.

FREE TO Asthma Sufferers

Free Trial of a Method That Anyone Can Use Without Discomfort or Loss of Time.

We have a method for the control of Asthma, and we want you to try it at our expense. No matter whether your case is of long standing or recent development, whether it is present as occasional or chronic Asthma, you should send for a free trial of our method. No matter in what climate you live, no matter what your age or occupation, if you are troubled with Asthma our method should relieve you promptly.

We especially want to send it to those apparently hopeless cases, where all forms of inhalers, douches, opium preparations, fumes, "patent smokes," etc., have failed. We want to show everyone at our expense that our method is designed to end all difficult breathing, all wheezing and all those terrible paroxysms.

This free offer is too important to neglect a single day. Write now and begin the method at once. Send no money. Simply mail coupon below. Do it Today—you do not even pay postage.

FREE TRIAL COUPON

FRONTIER ASTHMA CO., Room 152-D, Niagara and Hudson Sts., Buffalo, N.Y.
Send free trial of your method to:

.....

.....

.....

Treat your dog for Running Fits

Many a valuable dog with Running Fits has been killed—mistaken for mad. He could have been cured.

SERGEANT'S RUN-FIT MEDICINE has been thoroughly tested. Cured thousands of dogs. Easy to administer. $2.00 at your dealer's or by mail. Unqualifiedly guaranteed.

FREE DOG BOOK
48 pages. Illustrated. On feeding, breeding and care. Complete symptom chart. Our advice department will answer questions free. Write fully.

Sergeant's DOG MEDICINES
POLK MILLER PRODUCTS CORP.
11811 W. Broad Street
Richmond, Va.

FARM appeals and PROFITABLE FARM OFFERS are advertised in POST-DISPATCH WANTS.

ECZEMA

CAN BE CURED Free Proof To You



J. C. HUTZELL DRUGGIST

All I want is your name and address so I can send you a free trial treatment. I want you just to **try** this treatment—that's all—**just try it.** That's my only argument.

I've been in the Retail Drug Business for 20 years. I served four years as a member of the Indiana State Board of Pharmacy and five years as President of the Retail Druggists' Association. Nearly everyone in Fort Wayne knows me and knows about my successful treatment. Over **Thirty-Five Thousand** Men, Women and Children outside of Fort Wayne, have, according to their own statements, been cured by this treatment since I first made this offer public.

If you have **Eczema, Itch, Salt Rheum, Tetter**—never mind how bad—my treatment has cured the worst cases I ever saw—**give me a chance to prove my claim.**

Send me your name and address on the coupon below and get the trial treatment I want to send you FREE. The wonders accomplished in your own case will be **proof.**

CUT AND MAIL TODAY

J. C. HUTZELL, Druggist, No. 5169 West Main St., Fort Wayne, Ind.

Please send without cost or obligation to me your Free Proof Treatment

Name ..... Age .....

Post Office ..... State .....

Street and No. .....

SEVEN-TIME and 30-time POST-DISPATCH WANT ADS are BUSINESS BUILDERS. PHONE your ORDER.

FREE to the RUPTURED

5,000 SUFFERERS TO GET FREE TRIAL PLAPAO

STOP WEARING A USELESS TRUSS



Yes, stop it. You know by your own experience it is only a makeshift, a false prop against a collapsing wall, and that it is undermining your health, because it tends to retard the circulation of the blood. Why, then, continue to wear it? Here is a better way, which you can now prove for yourself, free of charge.

STUART'S PLAPAO-PADS are entirely different—being medicine applicators made self-adhesive purposely to prevent slipping and to hold the distended muscles securely in place. No straps, buckles or springs attached. No "digging in" or grinding pressure. Soft as Velvet—Flexible—Easy to Apply—Inexpensive. Continuous day and night treatment. Not merely mechanical support. No delay from work. Hundreds of people, old and young, have gone before officers qualified to acknowledge oaths, and swore that the PLAPAO-PADS cured their Ruptures—some of them most aggravated cases—and of long standing.



Send Today For Free Test

Make a personal test of its value. Send no money, for the Free Trial Plapao costs you nothing, yet it may bring you a Health-Restoration more precious than much fine gold. Accept this Free "Test Treatment" today and you will be glad you took advantage of this opportunity as long as you live. Write a post card or fill out the coupon today, and by return mail you will receive the free trial Plapao, with a copy of Mr. Stuart's 48-page book on Rupture, containing full information. No charge for it—now or ever. Nothing to be returned. You obligate yourself in no way. "Be wise today, 'tis madness to defer."

Address, **PLAPAO LABORATORIES, 4073 Stuart Bldg., St. Louis, Mo.**

Name ..... *Address* .....

The Sunday Post-Dispatch has the only color roto magazine in St. Louis.

"We Welcome Your Account Here"

Rug Prices Lower Here!



$30 BRUSSELS RUG—9x12. WELCH & CO.'S price is only... $18.50

$35 VELVET RUG—9x12. WELCH & CO.'S price is only... $24.50

$45 AXMINSTER RUG—9x12. WELCH & CO.'S price is only $27.50

Welch & Co

FURNITURE & MUSICAL INSTRUMENTS

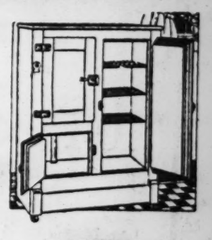
1105-7-9 OLIVE STREET

FREE! *SET OF GLASS SPACE SAVER DISHES AND 7-PIECE ICE TEA SET.*

With Each Purchase of a Regular $28 Side-Icer

REFRIGERATOR

Convenient 3-door side-icer style; white enamel lined; handsomely golden oak finished; airtight in construction..... $16.50



Special 3-ROOM QUALITY Home Outfit

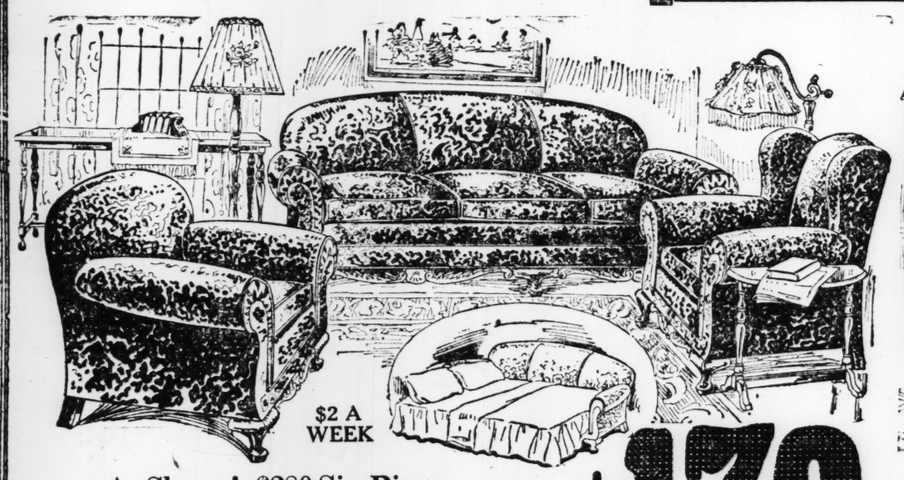
JUST AS PICTURED BELOW! Choice of Kitchen Outfit and Any Other Two Rooms--Comparison Invited

$398

Convenient Payments of Only $3.75 A WEEK

All Rooms (EXCEPT KITCHEN) Sold Separately

Should you desire any of the rooms shown below separately, we will be pleased to sell them to you at the very special low prices and terms quoted.

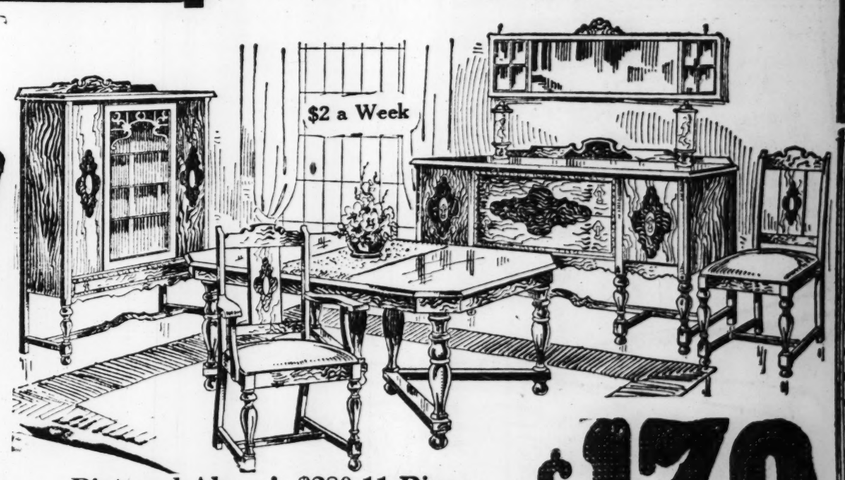


$2 A WEEK

As Shown! $280 Six-Piece
Bed-Davenport Outfit .....

Velour upholstered, carved-frame Bed-Davenport (THAT OPENS INTO A COIL-SPRING BED), luxurious armchair and spacious wing fireside chair. All loose cushions—superior spring construction. Included is a very charming bridge lamp, or floor lamp and shade, and davenport table, or end table.....

$179



Pictured Above! $280 11-Piece
Dining-Room Outfit .....

Genuine mahogany drawer interiors, boxed-in drawers with center guides, genuine combination walnut—rich two-tone Spanish walnut. Comprises a graceful buffet, oblong extension table, 5 chairs, one host chair, beautiful buffet mirror and a pair of torchere lamps.....

$179



$2 A WEEK

As Pictured! $280 Complete
9-Piece Bedroom Outfit .....

Comprises a beautiful bow-end bed, dresser, chifforobe, vanity bench, a pair of boudoir lamps, coil-spring, mattress and 10 yards of cretonne. Two-tone walnut, a magnificent gold veining and raised overlay panels.....

$179

This Complete
Kitchen Outfit
Included In Our $398 Outfit



A bright and cheery kitchen means better foods and consequently more happiness. This Kitchen Outfit includes everything necessary in a modern kitchen. Comprises a durably constructed gas range, enameled kitchen table and chairs, conveniently arranged kitchen cabinet (or refrigerator), and 10 yards of beautiful floortex.

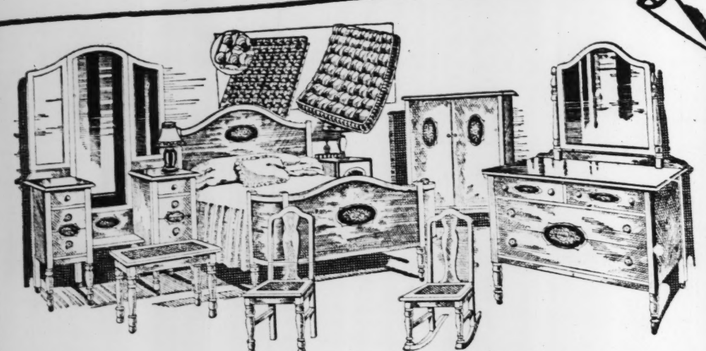
$75 Genuine "Kroehler" 3-Piece
Davenette Suite—With Pad... $49.75

$1 —A— WEEK

A marvelous bargain in a nationally known Kroehler Davenette Suite—very substantial in construction and handsomely finished. Comprises a davenette (THAT OPENS INTO A BED), with armchair and arm rocker to match.....

Cut Yourself a Piece of Cake!

Second Big Week...May-Stern's 42d Birthday Sales!



10-Piece Decorated Bedroom

Bow-End Bed, Dresser, Vanity, Chifforobe, Spring, Mattress, Bench, Chair, Rocker
In the Beautiful New Antique Walnut Finish!

At May-Stern's Birthday Sale...the first time in history that a modernly designed and beautifully decorated bedroom Suite in the popular antique walnut has been included in a complete outfit of ten pieces at such a phenomenal low price. The beauty of the colorful hand-painted panel decorations will win your admiration.

$189

Only $12 Cash—
Only $12 Monthly



Extra Special!

Wicker Chair or Rocker

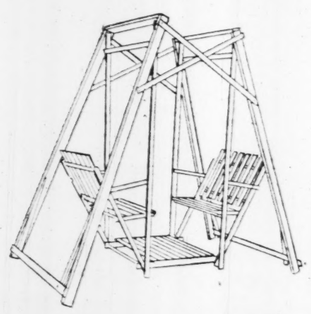
Cretonne-Covered Automobile Spring Cushion

A sensational Birthday Sale offer! These beautiful Wicker Rockers and Chairs, suitable for living room, sunroom or porch, are the greatest Wicker Chair values we have ever offered. They are large, roomy and comfortable with deep spring cushions, covered with colorful cretonne.

Regular $12.50 Value

$7.75

$1 Cash!
$1 a Month!



Extra Special!

Lawn Swing

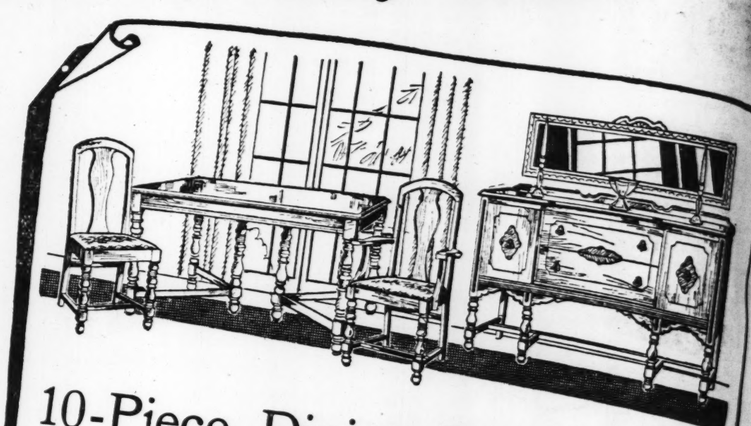
A Wonderful Special Birthday Sale Value!

$7.95

Regular $10.50 Value!

A full-sized four-passenger Lawn Swing of very strong construction...heavy...substantial...and made of hardwood attractively painted and varnished. Full bolted. Adjustable seats, with comfortable wide arm rests. A super-value at this very special price.

$1.00 a Month!



10-Piece Dining-Room Suite

Oblong Extension Table! Buffet! Five Side Chairs! Armchair! Polychrome Mirror! 3-Piece Console Set!

Another wonder offering in the May-Stern Birthday Sales! Genuine veneer and gum combination...with fronts, sides and tops of real walnut veneer...overlays of burl walnut. A beautiful design...a marvelous value! And where else could you buy a Suite like this for under $100?

$98

$6 Monthly Pays for This 10-Piece Suite!



A Marvelous Birthday Sale Special!

Four-Piece Bedroom Suite

Dressing Table! Cane-Seat Bench! Roomy Chiffonier! Beautiful Four-Poster Bed!

We bought these Suites at a very special price and are selling them on a small margin of profit. One look at this attractive Bedroom Suite will convince you of its tremendous value, Rich walnut finish! Nut-brown overlays!

Only $4 Cash—Only $3 Monthly

$54.45



10-Piece Dining-Room Suite

Including Table 42x54 Inches, 60-Inch Buffet, Console Set, Polychrome Mirror, Five Side Chairs and One Armchair

Made of combination walnut veneer and gum... with an onlay of burl walnut. Chairs have genuine leather seats. A beautiful design at a marvelous special Birthday Sale price.

$149.50

$8.00 Monthly Pays for This Suite!



Kroehler 3-Pc. Living Room

The tremendous power behind the mighty May-Stern organization has made this remarkable value possible. We offer it in our Birthday Sale as a special gift to our customers to show our appreciation of their patronage. The large, roomy pieces are beautifully upholstered in rich wool velour and the wood frame is handsomely carved and finished in walnut.

$145

$8 a Month Pays for This Suite!



Bed-Davenport :: Winged Chair
Armchair :: Occasional Table :: Table Lamp

5-Piece Bed-Davenport Suite

There are upholsterings of velour in a fine choice of patterns and colorings. The cushions are of the loose spring-filled variety. Each piece has a hand-some wood frame finished in walnut. For the small home this Suite is ideal...a living room by day... a bedroom by night.

$189.75

$9 a Month Pays for This Wonderful Group!

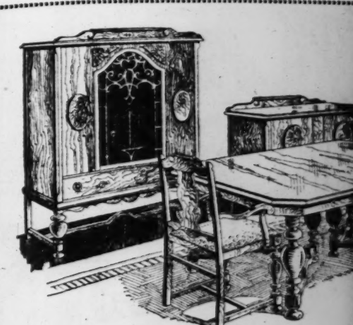
A Delicious Three-Layer Birthday Cake From Herz With Every Purchase of $10 or Over

MAY-STERN & CO.

S. E. CORNER TWELFTH AND OLIVE STREETS

A Delicious Three-Layer Birthday Cake From Herz With Every Purchase of $10 or Over

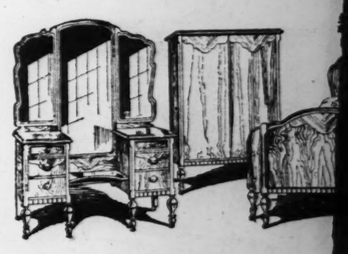
Big Pr



Extraordinary Valu
8-Piece Walnut
Dining Suite . . . . .

TO have your dining room furnished with s opportunity. Our artist has pictured e fet has extra long drawers with plush-lined silve inches. The five side chairs and host's chair ha panels and the massive, turned legs.

9 Pieces, With China Cabinet, $

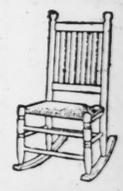


Extra Special
Charming 4-Piece
Walnut Bedroom Su

THE illustration hardly does justice to thi grain and finish of the walnut veneers panels in lighter shade. At $225 we includ or swinging style), full six-drawer vanity, b

Convenier

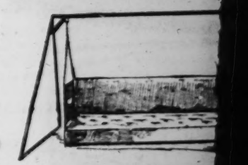
Advance Sale of (



Maple Rocker

$1.95

NATURAL maple finish, double rattan seat. $3 value.



Couch Hammoc

CANVAS-COVERED tufted pad, spring and all-steel enameled frame complete with chains for hanging. $25.00 value.....

$1

Enameled Steel Hanger for use supports, are not available.....

Spring Sale



Daylight Rug Department—Fourth Floor

Cake!
Sales!



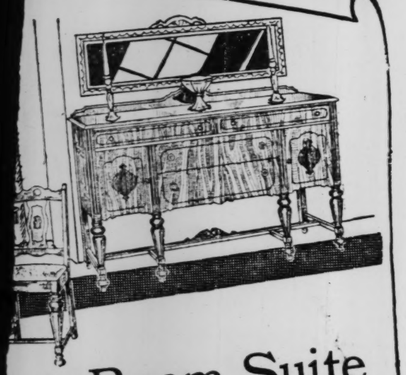
g-Room Suite

e Side Chairs!
e Console Set!

n Birthday Sales!
with fronts, sides
of burl walnut. A
And where else
$100?

$98

$6 Monthly Pays for This 10-Piece Suite!



ng-Room Suite

0-Inch Buffet, Console Set, Polychrome
ne Armchair
er and gum...
s have genuine
at a marvelous

$149.50

Monthly Pays for This Suite!



Lamp

avenport Suite

ine choice
re of the
s a hand-
the small
y day...

$189.75

derful Group!

A Delicious Three-Layer Birthday Cake From Herz With Every Purchase of $10 or Over

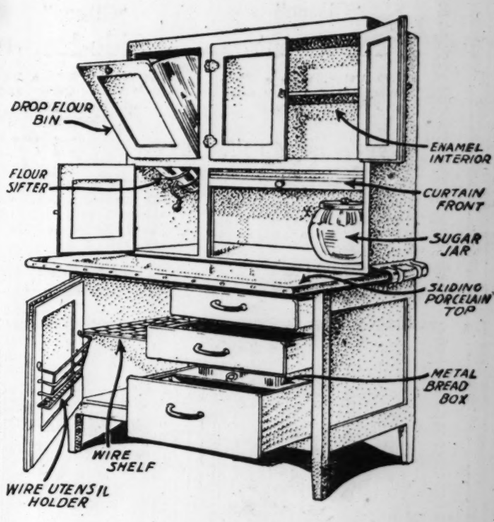
ST. LOUIS POST-DISPATCH

PART EIGHT — ST. LOUIS, SUNDAY MORNING, APRIL 18, 1926. — PAGES 33—36

Big Price Cut on Kitchen Cabinets

Fine Enameled Cabinets, as Illustrated, at the Lowest Price in Years!

In Gray or White Enamel or Natural Golden Oak — Sliding Porcelain Top — Metal-Lined Bread Bin ... $29.75



This Week $1 Down

Balance on Our Convenient Credit Terms— Only $1 a Week!

HERE is a wonderful opportunity to secure the latest, most advanced Kitchen Cabinet ever offered, at this unheard-of low price. Study its many features and you will realize what an exceptional value we are offering. We urge early selection as the quantity is limited.

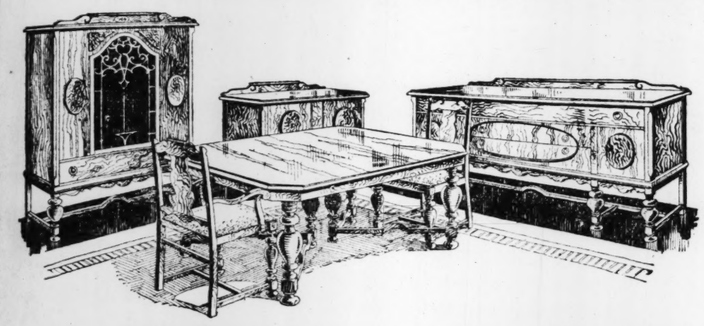
Stool Free



This enameled Kitchen Stool, $2 value, included Free with these Cabinets this week.

Compare

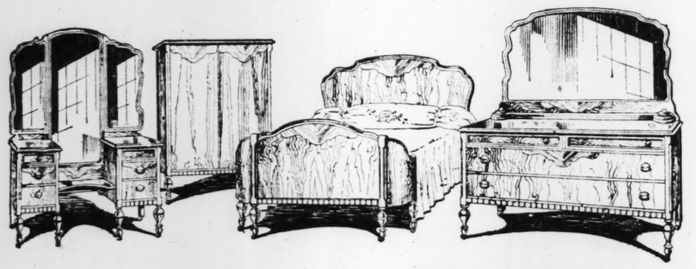
YOU are invited to inspect this Cabinet closely—compare its features with others you've seen at twice the price. Then you'll know what a "buy" it is.



Extraordinary Value! 8-Piece Walnut Dining Suite $159

TO have your dining room furnished with so fine a Suite as this at such low cost is a rare opportunity. Our artist has pictured every detail just as it is. The large 66-inch buffet has extra long drawers with plush-lined silver tray. The cut-corner extension table is 45x54 inches. The five side chairs and host's chair have tapestry seats. Note especially the large raised panels and the massive, turned legs.

9 Pieces, With China Cabinet, $199. .10 Pieces, With Server, $219

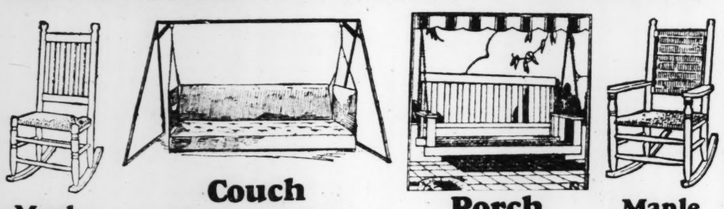


Extra Special Charming 4-Piece Walnut Bedroom Suite... $225

THE illustration hardly does justice to this attractive Suite. You cannot picture the exquisite grain and finish of the walnut veneers, you cannot see the contrasting effect of the ornate panels in lighter shade. At $225 we include 54-inch dresser (with choice of mirror as shown, or swinging style), full six-drawer vanity, bow-end bed and chifforobe.

Convenient Credit Terms

Advance Sale of Outdoor Furniture



Maple Rocker $1.95

NATURAL maple finish, double rattan seat. $3 value.

Couch Hammock

CANVAS-COVERED tufted pad, comfortable spring and all-steel enameled frame complete with chains for hanging. $25.00 value..... $10.75

Enameled Steel Hanger for use where other supports are not available..... $5.50

Porch Swing $2.95

FORTY-TWO-INCH SWINGS of heavy oak construction. Comfortable back and arms. Complete with chains for hanging. $4.50 value.

Maple Rocker $4.50

WIDE arm style, double rattan seat and back. $7.50 value.

Spring Sale of New Rugs



Daylight Rug Department— Fourth Floor

9x12 Seamless Velvet Rugs, in beautiful new patterns. $45 value..... $24.75

9x12 Axminster Rugs—many new designs and colors. $49.50 value $32.50

6x9 Axminster Rugs—ideal for small rooms. $30 value $22.50

9x12 Duralin Art Squares—all perfect..... $8.95

Velvet Throw Rugs, new patterns, 27x54 inches. $3 value..... $1.95

Extra heavy Velvet Stair Carpet. $3 value. Per yard..... $1.25

$2.50 Feltoleum Rugs, 36x72 in.; bordered. Special $1.00



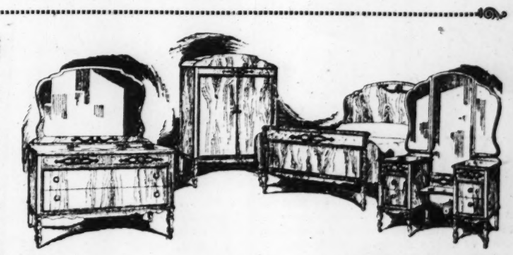
Kroehler 2-Piece Mohair Living-Room Suite $149

THIS handsome Suite was designed by one of the most celebrated of furniture creators for the great Kroehler factories. Built on massive frames with carved top rails. You'll like the size and depth of both davenport and chair and the spring-filled loose cushions. And you'll like them better as the years pass and the fine mohair covering shows no signs of wear. See this Suite Monday.



7-Piece Walnut Dining Suite $59.75

HANDSOME table and chair Sets for the small dining room—or where a buffet is not desired. The extension tables are 45x54-inch, with extra leaves; the chairs are designed to match the table and have tapestry-covered seats. $75 value.



4-Piece Walnut Bed-Room Suite $189

A SUITE embodying the finest cabinet work, beautiful antique hand-rubbed walnut veneers, full dustproof construction—highest grade in every detail. Bow-end bed, dresser, full-length vanity and canopy top chifforobe with choice of either swinging or stationary mirror on the dresser. $250 value.

Convenient Credit Terms



Gray Oak 5-Pc. Breakfast Set With Extension Table..... $42.50

THE "Devonshire" five-piece set, built of solid oak, with extra leaves concealed in the table and four comfortable chairs to match. Finished in two tones of gray with the permanent lacquer which prevents "hot plate" spots. $75 value.

Convenient Credit Terms

Enameled Gas Range



$57.50

MONEY cannot buy finer materials than are put into this large Cabinet Range —why pay more? You have choice of blue, gray or white porcelain enamel. Full-sized oven and broiler—four-burner top.

WE show a complete line of Quick Meal, Bridge & Beach, Charter Oak, Moore's, Baker's Premier and other Stoves and Ranges.

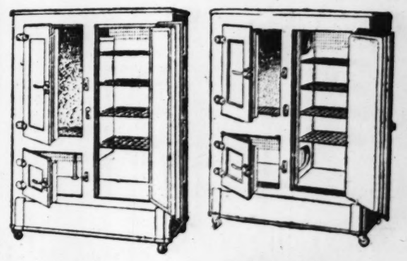


Monday 9 to 12

Electric Stove $1

TABLE STOVE, with solid metal frame, finished black; porcelain top. Complete with cord and plug.

Sale of Refrigerators



White Enamel Lined $18.75

GENUINE "Glacier"—one of the leading makes—with a pure white enamel lining. Nickeled shelves and hardware, patented water trap.

One-Piece Porcelain Lined $39.75

THIS "Glacier" has a lining that is one solid piece of porcelain enamel. Easy to clean as a china dish. Nickeled shelves and hardware, patented water trap.

We Give and Redeem Eagle Stamps

THE HUB

Filled Eagle Stamp Books Redeemed — $2 in Cash, $2.50 in Merchandise

WASHINGTON AT SEVENTH



Bridge Lamps $9.95

A REMARKABLE group of stunning Bridge Lamps. Exquisite creations of stippled polychrome and wrought iron stands. Shirred Georgette shades of rare beauty.



Junior Lamps $11.95

DELICATELY shirred Georgette shades. Richly trimmed with artistic ruchings and medallions. Bronze polychrome and wrought iron stands.



Drop-Leaf Tables $6.95

$11.50 Tables, drop-leaf style, in oak finish; for kitchen or breakfast room. Specially priced.



Square Post Metal Beds $9.95

CONSTRUCTED of sturdy metal in walnut finish. Large continuous square posts and fillers. $15 value.

Beginning Monday, April 19th at 8 A. M. the Union Ina ates St. Louis

Choose "Gibson" Refrigerators Now



"Gibson" Ice Chest

$17.00 Value, With a Two-Quart Water Cooler and Four Refrigerator Dishes

For This Sale Only at $8.85

A "GIBSON" product; very durably made of solid oak, with thick walls and ample space for food.

$1.00 Cash



"Gibson" Side-Icer

$27.00 Value, With a Two-Quart Water Cooler and Four Refrigerator Dishes

For This Sale Only at $17.95

THE newest 1926 model "Gibson" side-icer, with enameled food chambers and made of solid oak.

$1.00 Cash



"Gibson" Apartment Icer

$24.00 Value, With a Two-Quart Water Cooler and Four Refrigerator Dishes

For This Sale Only at $15.25

A FRONT-ICER Refrigerator; fine for small kitchens. Made of solid oak and with enameled food chambers, with a two-quart water cooler and four refrigerator dishes.

$1.00 Cash—



"Gibson" Top-Icer

$20.00 Value, With a Two-Quart Water Cooler and Four Refrigerator Dishes

For This Sale Only at $11.75

THE famous "Gibson" top-icer style; constructed of solid oak, with ice trap and enameled chambers.

$1.00 Cash

Acres of Furniture Substantially Reduced to Achieve This One-Week Sales Goal

$100,000 One Week S

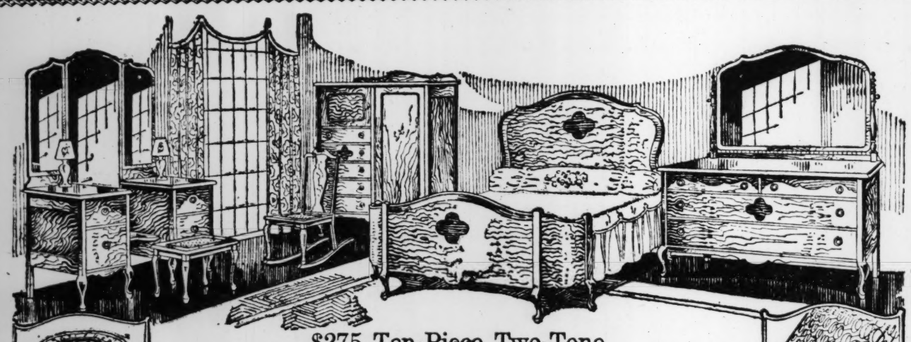
April 19th to 24th Inclusive ~ **Orders Held Free for Futu ery** ~ **Free Suburban**

MONDAY morning at 8 a. m. with our entire store in complete readiness—we will launch St. Louis' greatest furniture event—our fifth annual $100,000 One Week Sale. For the past four years we have set as our goal $100,000 sales in one week. To successfully achieve this end each year, we have assembled furniture values unequaled to any ever offered.

For our Fifth Annual $100,000 One Week Sale—our vast corps of efficient buyers have searched the furniture markets of the country thoroughly and have brought to this store a vast and complete stock of the newest and finest home furnishings ever shown to the buying public. The values contained in this advertisement will attest this fact and we guarantee St. Louisans and other home-makers of this community that these sale prices are the lowest that can be obtained anywhere for merchandise of similar quality.

UNION HOUSE FU SHING CO.

1120-22-24-2 0 OLIVE ST.



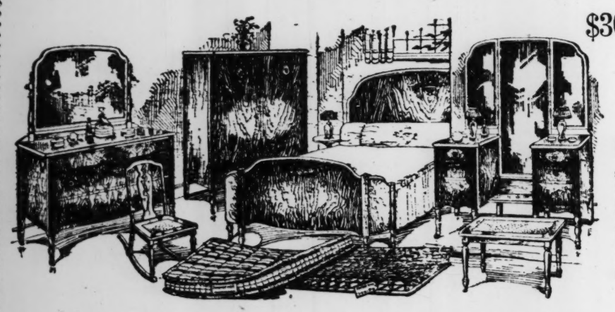
$275 Ten-Piece Two-Tone

Walnut Bedroom Outfits

Priced for This Sale Only, at $165

Actually the biggest value ever offered, are these fine 10-piece, two-tone walnut Bedroom Outfits that consists of large dresser, chifforobe, bow-end bed, vanity dresser, coil spring, mattress, two boudoir lamps, bench and comfortable rocker.....

$12 Cash—Balance Monthly



$300 10-Pc. Blended Walnut Bedroom Outfits

Priced for This Sale Only at $189

UNUSUALLY good size dresser with spacious drawers—useful chifforobe that has shoe and hat boxes, two opening doors and drawers—full-width bow-end bed—full-length vanity dresser with three clear mirrors and six drawers, fine mattress, coil spring, bedroom bench, rocker and two beautiful boudoir lamps—are included at $189.

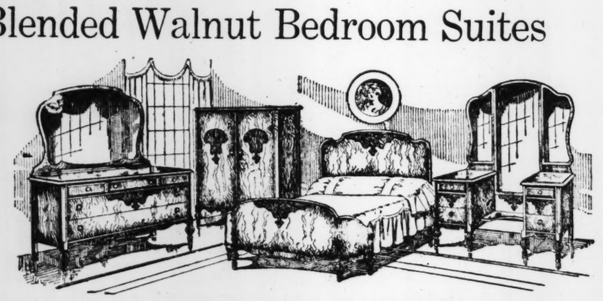
$15 Cash—Balance Monthly

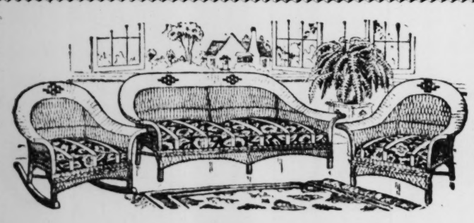
$400 Genuine Blended Walnut Bedroom Suites

Priced for This Sale Only at $235

EXQUISITE four-piece blended walnut Bedroom Suites expertly constructed and elegantly designed—mahogany construction, dust-proof—and gold vein panel design; 52-inch dresser, full-length vanity, chifforobe and double bow-end bed.

$18 Cash—Balance Monthly





$65 3-Piece Fiber Sunroom Suites

Priced for This Sale Only at $39.75

THESE "Palm Beach" Suites are made of the finest fiber, with willow backs and fiber tops. They are finished in brown, tipped with gold or orange, tipped with green, and decorated in red and blue. The spring cushions are the comfortable automobile type and the newest 1926 cretonne covers are embodied.

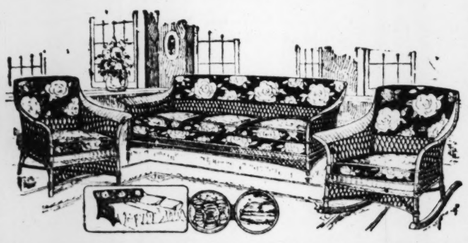
$3 Cash—Balance Monthly

$165 3-Piece Fiber Coil Spring Bed Suites

Priced for This Sale Only, at $89

EXQUISITE reed fiber Suites in baronial brown or new fawn finish. The davenport opens into a full-size coil box spring bed. All cushions are removable and excellent figured cretonne upholstery is featured. All-felt mattress pad for the davenport is included.

$8.00 Cash—Balance Monthly



OIL MOP SETS REDUCED

75c Value, at 35c



SET consists of oiled mop, bottle of polish and handy tin box.

Basement

TABOURETTES LOW-PRICED

$2.00 Value, at 97c



DAINTY Tabourettes finished in mahogany and in the Queen Anne style.

Basement

OAK CHAIRS SLASHED

$2.25 Value, at 95c



SOLID Oak Kitchen Chairs, well made and solidly braced.

Basement

SAVE ON 75c BROOMS

One to a Customer 19c



REGULAR 75c values, well bound and stitched; of durable straw with painted handles.

Basement

METAL BED AND SPRING

Smith & Davis Make at $11.45



STURDY Metal Beds; walnut brown finish; full or twin size. Link Spring included.

$1.00 Cash

METAL BED AND SPRING

Simmons Graceline Make at $18.70



A GENUINE Simmons Graceline Bed with Springs; full or twin size; walnut brown enamel.

$1.00 Cash

All Cotton Mattress

$10 Value, at $4.98

FINE cotton Mattresses, full or twin size with excellent art ticking.

$1.00 Cash



All Felt Mattress

$18 Value, at $11.85

50-lb. Mattresses, of white felt throughout, in art ticking and full or twin size.

$1.00 Cash

DRESSERS SACRIFICED

$65 Values, at $46.30



VENETIAN Walnut Dressers; large size with swinging mirrors and large drawer space.

$4.00 Cash

MILADY'S VANITIES

$55 Values, at $39.75



TABLE-TOP Vanities, in fine Venetian walnut finish, with three mirrors and 6 drawers.

$3.00 Cash

Smith & Davis Da-Bed

$19.00 Value, at $9.95



ALL-METAL Da-Beds, Smith & Davis make; walnut enamel; open into full-size Beds.

Mattress for Da-Bed, $6.95

$1.00 Cash

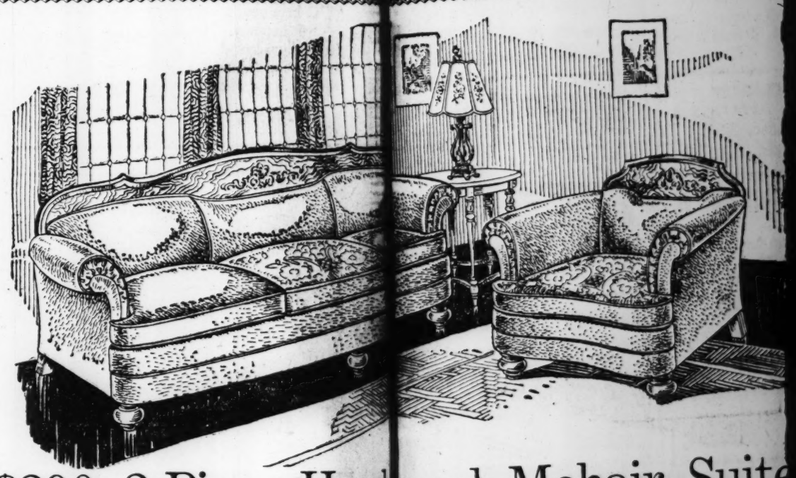
CEDAR-LINED CHIFFOROBE

$40 Value, at $26.40



SOLID oak or walnut finish Chifforobes, with drawers, hatbox and cedar-lined clothes compartment.

$2.00 Cash



$290 2-Piece Hand rved Mohair Suite

Priced for This Sale Only at $189.5

A GREAT value is this 2-piece Suite with frame o il, handsomely hand carved, reversible spring cushions of bro with all wearable parts covered in durable mohair. Nachman spr re featured.

$15 Cash—Balance Monthly

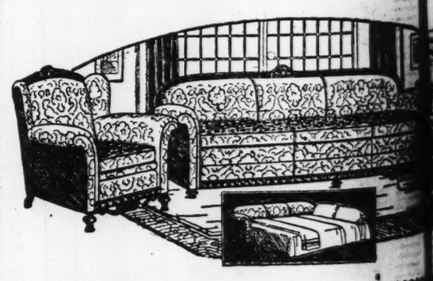
$265 3-Piece Coil Box Spring Bed Suites

Priced for This Sale Only at $159

NEW model velour upholstered Suites with davenport that contains a full-size, comfortable coil spring bed, large armchair and fireside chair; all with Nachman spring construction. All cushions are reversible.

$12 Cash—Balance Monthly



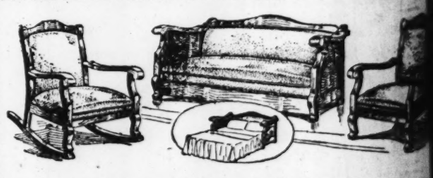


$295 'Kroehler' 3-P Jacquard Velour Bed Suites

Priced for This Sale Only at..... $185

THESE genuine "Kroehler" Suites sturdy frames with top rail and frame, handsomely hand carved and Nachman spring construction on all They have sanitary fillings, reversib cushions and the newest Jacquard coverings of the year. The davenpo tains a full-size bed.

$15 Cash—Balance Month



Cane-Back "Kroehler" Velour Davenette Suites

$135 Values, for This Sale Only at $69.75

THESE Suites have frames of birchwood, mahogany finish, and are neatly upholstered in excellent quality figured velour. The chair and rocker are luxuriously comfortable and have cane backs. The Davenette o easily into a full-size link-spring bed.

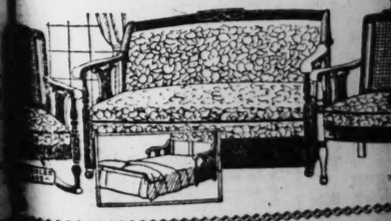
$5 Cash—Balance Monthly

"Kroehler" 3-Piece Davenette Su

35 Value, for This Sale Only, $87

UEEN Anne style Kroehler Suites in walnut finish and covering of tation Spanish blue leather. The ven contains a full-size bed. ree pieces included.

$5 Cash—Balance Monthly



e Union Inaugates St. Louis' Greatest Furniture Sale—Our Fifth Annual

00,000.00 Week Sale!

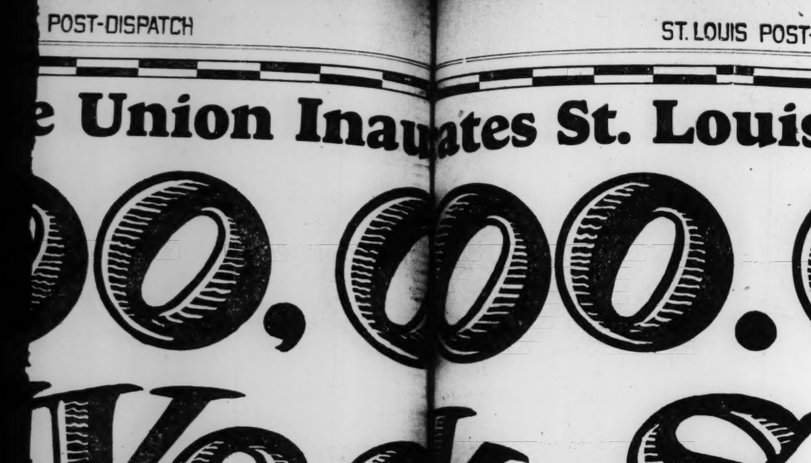
lers Held Free for Future ery ~ Free Suburban Delivery ~ Use Your Credit Freely

Service in All Departments Augmented for This Sale to Better Serve Our Customers

THE entire store participates in this event for one week, April 19th to 24th inclusive—and with the added facilities we have maintained especially for this sale—**service** to our patrons will be **prompt, courteous** and **efficient,** and our customers may seek information from our employees who will have Special Sale Badges. There will be acres upon acres of bargains for you to choose from. Besides the remarkable price reductions that have been made, our Easy Credit terms have also been lowered to make this the most opportune time of the year for all homemakers to furnish or refurnish their entire home. Be sure to be on hand early Monday when the doors open and be convinced that at the Union, year in and year out, you can always find dependable furniture at the lowest prices possible.

UNION HOUSE FU SHING CO.

1120-22-24-26 OLIVE ST.



$290 2-Piece Hand-rved Mohair Suites

Priced for This Sale Only at **$189.50**

A GREAT value is this 2-piece Suite with frame and hand carved, reversible spring cushions of brocate with all wearable parts covered in durable mohair. Nachman springs are featured.

$15 Cash—Balance Monthly

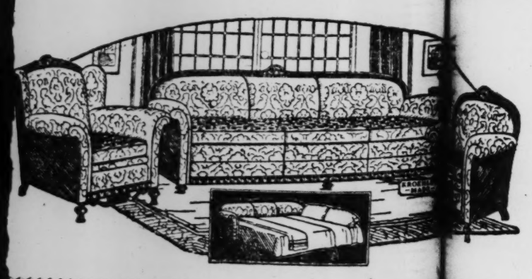


$265 3-Piece Coil Box Spring Bed Suites

Priced for This Sale Only at **$159**

NEW model velour upholstered Suites with davenport that contains a full-size, comfortable coil spring bed, large armchair and fireside chair; all with Nachman spring construction. All cushions are reversible.

$12 Cash—Balance Monthly

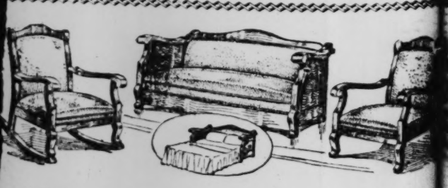


$295 'Kroehler' 3-Pc. Jacquard Velour Bed Suites

Priced for This Sale Only at..... **$185**

THESE genuine "Kroehler" Suites have sturdy frames with top rail and lower frame, handsomely hand carved and special Nachman spring construction on all pieces. They have sanitary fillings, reversible loose cushions and the newest Jacquard velour coverings of the year. The davenport contains a full-size bed.

$15 Cash—Balance Monthly

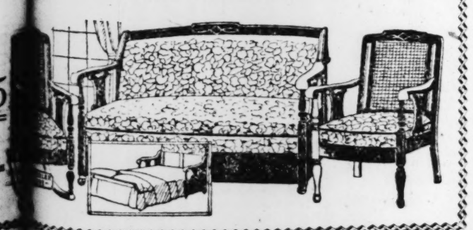


Cane-Back "Kroehler" Velour Davenette Suites

$135 Values, for This Sale Only at **$69.75**

THESE Suites have frames of birchwood, mahogany finish, and are neatly upholstered in excellent quality figured velour. The chair and rocker are luxuriously comfortable and have cane backs. The Davenette opens easily into a full-size link-spring bed.

$5 Cash—Balance Monthly



"Kroehler" 3-Piece Davenette Suite

$135 Value, for This Sale Only, **$87.50**

QUEEN Anne style Kroehler Suites in walnut finish and covering of imitation Spanish blue leather. The davenette contains a full-size bed. Three pieces included.

$5 Cash—Balance Monthly

Gas Ranges Are Substantially Reduced



"Bilt-Rite" Steel Gray Enamel

Bungalow Ranges

$115 Value—For This Sale Only at **$66.50**

WONDERFULLY built compact Bungalow Ranges — "Bilt-Rite" make of steel gray enamel throughout. Four large gas burners, large oven and attached kitchen heater are featured. Fully guaranteed.

$5.00 Cash



"Bilt-Rite" Steel Gray

Gas Ranges

$110 Value—For This Sale Only at **$68.95**

LARGE Cabinet Gas Ranges, constructed of cast iron and steel gray enamel throughout. They are the efficient "Bilt-Rite" make and each Range has a large 18-inch oven and broiler and four gas burners.

$5.00 Cash



"Superior" Three-Burner

Gas Ranges

Made by Bridge & Beach Range Co. of St. Louis

$28 Value—For This Sale Only at **$16.95**

A SPECIAL sale of "Superior" three-burner Gas Ranges with large oven and enameled door panel. They are efficient bakers and are fully guaranteed.

$1.00 Cash

STEAMER CHAIRS WITH ARMS



$2.25 Values at **$1.00**

CANVAS-SEAT Steamer Chairs made with maple frames and armrests.

Basement

MAPLE PORCH ROCKERS

$2 Values at **$1.00**



STRONG Maple Rockers with seats of double-woven rush fiber.

Basement

LAWN OR PORCH SETTEES



$2.50 Values, at **$1.00**

RED and natural painted settees, excellently made, for lawns or porches.

Basement

FERNERIES — ALL COLORS

$7.50 Values, at **$3.45**



LARGE-SIZE Ferneries, in several colors, and made of reed fiber.

Basement

METAL BABY CRIB

$12 Value, at **$6.98**



WALNUT enamel Metal Baby Cribs with strong springs and drop side.

$1.00 Cash

METAL BABY CRIB

$22 Value, at **$14.75**



A BEAUTIFULLY designed cane panel Baby Crib, of metal, in walnut enamel and drop side.

$1.00 Cash

Bridge and Junior

Floor Lamps

$12 Values, Complete, at **$4.98**



BEAUTIFUL Floor Lamps with polychromed bases; decorated, and finely made silk shades.

$1.00 Cash

Bridge and Junior

Floor Lamps

$20 Values, Complete, at **$9.95**

WROUGHT iron bases excellently decorated and pleated silk shades are included.

$1.00 Cash

9x12 Axminster Rugs



$50 Values, at **$29.75**

HEAVY pile 9x12 Axminster Rugs; new patterns and colors are shown.

$2.00 Cash

Radio Cabinet

$30 Values, at **$17.40**



FINE Cabinets for radios and equipment, well made and in Huguenot walnut finish.

$1.00 Cash

Davenport Tables

$18 Values, at **$9.90**



LARGE Davenport Tables with stretcher bottoms, finely made and finished in mahogany.

$1.00 Cash

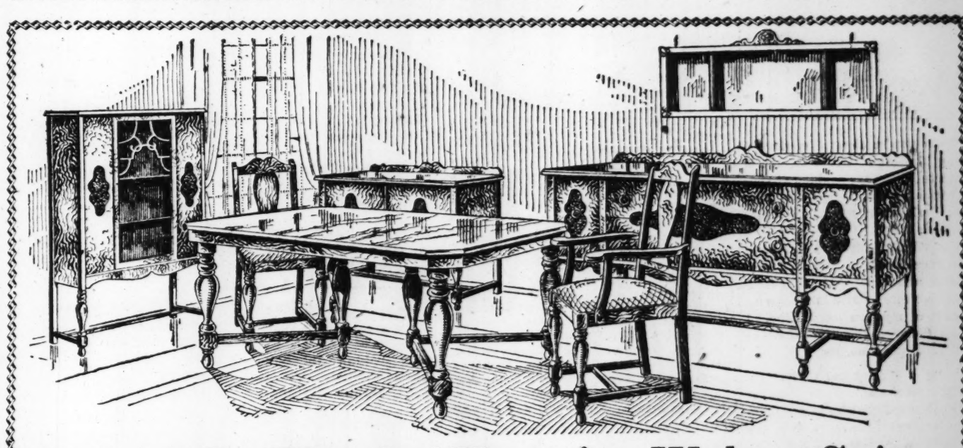
Chinas Reduced

$45 Values, at **$24.75**



SPACIOUS China Cabinets, enclosed models; finished in the latest Huguenot walnut.

$2.00 Cash



$280 10-Pc. Blended Venetian Walnut Suites

Priced for This Sale Only at **$159**

THESE exquisite Dining Suites are expertly constructed of walnut and fine cabinet woods, with beautiful blended walnut panels high-lighted in the newest finish.

The ten pieces included are exactly as illustrated. Consisting of 60-inch buffet, enclosed china cabinet, oblong extension table, server and five side chairs and one host chair—seats of excellent tapestry.

$12.00 Cash—Balance Monthly

$350 10-Pc. Blended Venetian Walnut Suites

Priced for This Sale Only at..... **$265**

A MASSIVE Suite designed in the Spanish Renaissance period. Expertly made of Venetian walnut and cabinet woods—beautifully high-lighted and with sunken panels and antique hardware.

Consisting of 66-Inch Buffet, Oblong Extension Table, Spacious China Cabinet, Convenient Server, One Armchair and Five Side Chairs With Velour Upholstery.



$20 Cash—Balance Monthly

$425 10-Pc. Genuine Blended Walnut Suites

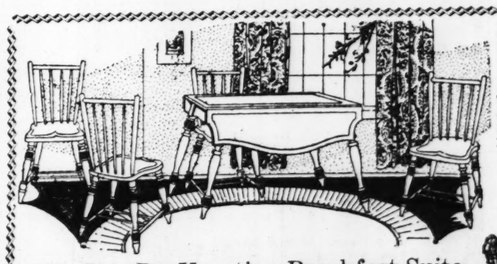


Priced for This Sale Only at **$310**

CONSISTING of 70-inch buffet, mahogany interiors, dustproof; exquisite china cabinet with drawer below; oblong extension table, server, 6 velour-upholstered back chairs, one an armchair.

An excellent Italian design Dining Suite; wonderfully constructed and designed; made of genuine walnut, blended Venetian finish. Really a sensational value.

$25 Cash—Balance Monthly



$70 Five-Pc. Venetian Breakfast Suite

Priced for This Sale Only, at **$44**

Five-piece Breakfast Suites, finished in either steel gray or frosted tan. These Suites have four coats of waterproof lacquer that hot water cannot hurt, nor will it wear off. The graceful table is furnished with equalizing slides and three leaves.

$3.00 Cash—Balance Monthly

$27 Five-Pc. Enameled Breakfast Suite

Priced for This Sale Only, at **$16.95**

This is a well-constructed Suite that is enameled in ivory or gray, with rose or blue trimmings. Included are a drop-leaf table and four hull-seat chairs.

$1.00 Cash—Balance Monthly



ADVERTISEMENT

Choked All Night From Asthma

Every Sign of the Trouble Gone. Tells How She Got Well.

Readers who suffer from asthma and bronchial trouble will be glad to learn how Mrs. W. G. Pierson, Route 1, Colby, Kas., conquered her trouble. Mrs. Pierson writes:

"For 16 years, I had asthma in severe form. I couldn't sleep and rarely tried to go to bed before 1:30 in the morning. I kept getting more weak and nervous, and had a terrible cough and severe pains. I was in Akron, Colorado, when I started taking Nacor in February, 1925. Early in March I felt so much better I returned to Missouri. It used to be that one night in Missouri would make me choke terribly, but I don't have a sign of asthma now. I sleep all night, get up feeling rested, have gained about 10 pounds in weight, and do my work without dreading it or getting tired. Even in damp, rainy weather, I have no asthma."

Hundreds of other sufferers from bronchitis and severe chronic coughs have reported their recovery, after years of suffering. Their letters and a booklet full of valuable information about these stubborn diseases, will be sent free by Nacor Medicine Co., 555 State Life Bldg., Indianapolis, Ind. No matter how serious your case seems, write for this free booklet today. It may give your whole life a new meaning.

Stepping Out



MISS MOLLIE PERLMUTTER

"When you're always on the go, dancing, driving or whatnot, it's a joy not to be always dabbing at your face with a powder puff," says Miss Mollie Perlmutter, 154 W. 98th St., New York City. "I've never seen anything like the way Black and White Face Powder clings for hours, so softly and evenly, giving an exquisite, velvety finish that seems like part of my own complexion. I love its delicate, lingering 'Incense of Flowers' perfume, too."

You can get Black and White "Incense of Flowers" Face Powder from dealers everywhere in the dainty 50c boxes, or combined with the soft, alluringly tinted Black and White Rouge, in handsome, watch-thin compacts for a dollar.

Best results come from using Black and White Skin Soap along with the Black and White Beauty Creations.

BLACK AND WHITE Beauty Creations

OVER 12 MILLION USED A YEAR

MOUND MEN CHOSE GOOD TOWN SITES

Cities Have Grown Where Prehistoric Race Built Their Earth Temples.

By the Associated Press.

SPRINGFIELD, Ill., April 17.—A shrewd race of prehistoric men first chose as a building site the spot where, after thousands of years, an American city now stands.

Scientists, unraveling some of the age-old mysteries of the so-called "Indian Mounds" at Quincy, Ill., and other points on the Mississippi River's alluvial plain, have reached the conclusion that the mounds are today's sole legacy of an ancient race of men by whose infinite labor the earthern structures were raised above the surrounding plain, in tribute, perhaps to their tribal gods.

The judgment shown by this ancient people is borne out by the fact that the great cities of the Mississippi Valley are built where mounds most abound. Quincy, Ill., Cincinnati, O., Des Moines, Ia., and St. Louis, Mo., as well as others, are located on or near these mound sites, the story of whose builders may alone be found only in these great earthworks, temples of dirt and forts of clay.

Where Sacred Fires Burned.

"Evidently Quincy was a Cathedral city once before," remarked Bishop Fawcett of the diocese of Quincy, when his attention was called to the presence of supposed temples among the earth remains of the mound men in Quincy's Indian Mound Park. That the mounds were designed as great outdoor temples of worship, on whose tops a sacred fire was kept burning by priests of the sun, has long been a common supposition among interested students.

"Not until recent years has science come to a definite conclusion as to the origin of the mounds," said Dr. A. R. Crook, chief of the State Museum Division of Illinois, who, with Profs. Moorhead and Leighton of the University of Illinois, made a series of excavations in a number of mounds located on the Illinois bank of the Mississippi River at St. Louis.

Of Artificial Origin.

"Many writers have described these mounds as being made by Indians, while others contend that they are just like sandbars or islands in rivers. Without digging, however, accurate studies could not be made. The number, location and general contour of the ground is are indeed such as to suggest a natural origin.

"But their internal structure, as revealed by recent scientifically conducted excavations, although found to consist in layers, were composite in character, thus substantiating the theory that the mounds are of artificial origin. If the materials of which these layers are composed had been laid down in water and consequently were the result of natural processes, clay masses would not be found scattered through sandy loam, and pieces of flint, pottery, shells, bone and charcoal would not be found in all parts of the mass without regard to their specific gravity. The charcoal would come in the top layers, the flint rock fragments and pottery in the bottom; and the bones and shells between.

Capable help for your home, your office, your store, or your factory can be found through Post-Dispatch wants. Phone your order or leave it with your nearest druggist.

GLOBE GLOBE GLOBE

52D YEARLY SPRING SALE AND GALA OPENING

OUR ENLARGED Men's and Boys' CLOTHING SECTIONS

A CARD OF APPRECIATION AND APOLOGY

TO THE PUBLIC FROM THE FOUNDER

The wonderful crowds of people that attended the first day of this great sale on Saturday, I consider a tribute to my 52-year-old policy of giving more goods for less money to the masses of St. Louis people. My thanks go out to them, and I wish to apologize to those who could not be waited on properly, notwithstanding our increased salesforce. The sale will continue on Monday with additional souvenir bargain attractions and we will be better prepared to give personal attention to all our friends.

M. LANDAU, President.

SOUVENIR SPECIAL SALE CONTINUES MONDAY

SOUVENIRS TO ALL CUSTOMERS

MEN'S SERGE SUITS — Shadow stripes, navy blue and brown; also cassimeres. $15 values. Special 5.50

MEN'S & YOUTHS' 2-PANT SUITS — New models, latest colors, good quality fabrics. $22 kind. Special 11.90

MEN'S AND YOUNG MEN'S 2-PANT SUITS — Worsteds and cheviots; double and single breasted. $25 Suits. Special 14.75

MEN'S AND YOUNG MEN'S 2-PANT SUITS — Finest Baltimore tailoring. Choice fabrics and colors. $40 values. Special 19.75

GABARDINES—Silk-Trimmed — $20 Genuine cravenette; plaid backs and box model. Special 8.90

TOPCOATS—SILK TRIMMED — Men's and young men's; light and dark colors. 16.50 Coats 9.75

FREE HAT, CAP OR BELT WITH BOYS' SUITS — Knicker Suits; lined pants; cassimeres. 4.50 kind. Special 1.95

4-PC. LONGIE SUITS — Coat, vest longies and knickers. Good cassimeres. 7.50 values. Special 4.90

4-PC. LONG PANT SUITS — Coat, vest, long, and golf pants. Fine fabrics and colors. Worth 12.50. Special 7.90

KNITTED TIES — Men's and boys' rayon Ties. 3 for 25c 8⅓c

MEN'S PANTS — Red Diamond, Pinch & and Khaki Work Pants. Worth 3.50 Special 75c

UNION SUITS — Men's and boys' Athletic Union Suits. 50c value 25c

BOYS' PANTS — Knickers, good cassimeres, 75c kind 35c

BOYS' CAPS — Large selection; new novelties; regular $1; now 50c

Shirts & Drawers — Balbriggan, men's; 50c value. Special 25c

BOYS' BLOUSES — Percales, new stripes and checks 75c value. 25c

BOYS' LONG PANTS — Good cassimeres, new colors. $1.50 kind 1.00

OVERALLS OR JUMPERS — Men's heavy blue. All sizes $1.50 kind 95c

WORK SHIRTS — Men's blue chambray; well made. 75c value 39c

TROUSERS — Men's and Young Men's Worsteds and Flannels; blues, grays and novelty colors. $4 kind. 2.45

EAGLE STAMPS

FREE ALTERATIONS — Globe 8th and FRANKLIN McLANDAU

SPRING HATS — Men's Felt Samples, but all styles, colors and sizes. Worth up to 3.50 1.00

MAIL ORDERS FILLED

GLOBE GLOBE GLOBE

The Rexall Store

$1.25 Pinaud's Lilac Vegetal — A man's after-shaving lotion; healing and refreshing to the skin. Sale Price 83c Limit of 3

WOLFF-WILSON DRUG CO.

Cor. 7th & Washington ~ Cor. Grand & Olive

The Rexall

50c Pepsodent Tooth Paste — Keeps the teeth clean and white and imparts a pleasant odor to the breath. Sale Price 29c Limit of 3

50c Gillette Blades 3 pkgs., $1.00 | 75c Rubbing Alcohol Pt. bot., 39c | 60c McCOY'S COD LIVER OIL TABLETS 47c | $1.50 Van Ess Hair Tonic $1.19 3 for $3.50 | Baume Analgesique (Bengue) 59c | $1.00 Squibb's California Mineral Oil, Pt., 79c | 25c Hike's Antiseptic 3 for 50c | Odorono 23c, 44c 83c | 25c Listerine TOOTH PASTE 19c 3 for 55c | 35c SCHOLL'S CORN OR BUNION PADS 27c | $1.00 GOLDEN PEACOCK BLEACH CREME 69c | $1 Pond's Cold or Vanishing Cream ½-Lb. Jar 73c

DENTIFRICES



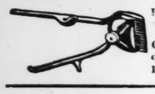
$1 Rolling Tooth Brushes 69c

60c Forhan's Tooth Paste 39c
Colgate's new size Paste, 45c
50c Pebeco Tooth Paste 37c
$1.00 Pyorrhocide Tooth Powder 79c
30c Kolynos Tooth Paste 24c
$1.00 Moore's Pyorrhea Remedy 79c
50c Ipana Tooth Paste, 37c
50c Cato Tooth Paste, 37c
50c Iodent Tooth Paste, 35c

Hand and Face LOTIONS

$1.00 Golden Peacock Astringent 79c
Hind's Honey Almond, 39c, 89c
35c Frostilla 24c
50c Spring Maid Benzoin Almond 34c

HAIR CLIPPERS



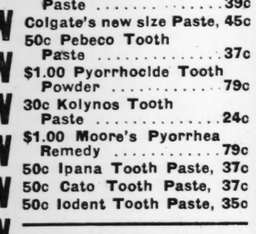
For cutting and bobbing hair. Double cut; cut very close. price, 98c

7½-In. Barber Shears — Sale price 79c

STOCK YOUR MEDICINE CABINET PURE DRUGS

Tincture Iodine 2 oz. 25c — Spirits Camphor 2 oz. 25c

5 lbs. Epsom Salts 39c
$1.25 Veracolate Tablets, (100) 95c
Seidlitz Powders, doz., 19c
3-Grain Quinine Capsules, 2 dozen 25c
Bayer's Aspirin Tablets, 2 dozen 25c
Bottle 100, 93c
Camphorated Oil, 2 oz., 25c
60c Veronal Tablets ... 49c
Chamomile Flowers, 4 ounces 25c



Dull BLONDE Hair Given Golden Sparkle

With Wonderful New Swedish Lite-Hair Shampoo

If you want your blonde hair to look soft, fluffy, full of light and beauty, just shampoo it with Blondex and you can say goodbye to all the streaks and dullness. You can bring out all the natural beauty and luster of your hair this new way. Blondex will do it. Just shampoo your hair once or twice with this marvelous new discovery and you'll be convinced that it is the thing that will help your hair. Blondex is not a dye nor is it injurious in any way. It is just a shampoo made especially for blondes and light-haired people. Wonderful for children's hair. Money back if not delighted.

BLONDEX The Blonde Hair Shampoo

$1.00 Package, Sale price 79c

Stationery Sale

Eaton, Crane and Pike's High-grade Stationery—24 sheets and 24 envelopes to the box. Regular $1.00 value—in different colors 69c

Fountain Pens

We feature well-known, advertised, high-grade Pens, such as Parker Duofold Conklin Endura Waterman Ideal Eisenstadt Incomparable

We have a point to fit your style of hand-writing.

BROKEN MILK CHOCOLATE

Divinely good — fresh and tasty. Regular 80c pound at high-grade candy stores. Special. 39c

3 pounds, $1.10

FACE POWDERS

50c Cyrano 39c
$1.00 Spring Maid, with cold cream base 79c
$1.00 Coty's L'Origan ... 79c
75c Golden Peacock 59c
60c Djer Kiss 39c
50c Carmen 29c
50c Mavis 31c
$1.00 Piver's Azurea ... 69c
60c Pompeian 42c
50c Java Rice 39c

35c Mad Nail Polish 25c

SALE OF RUBBER GOODS

$2.50 Omega Combination Fountain Syringe and Hot-Water Bottle. $1.98



$3.00 Ladies' Empire Vaginal Spray. $2.39
$1.25 Moire Fountain Syringe, seamless red rubber 98c
$2.00 Security Hot-Water Bottle, maroon rubber, $1.69
$2.75 Superior Fountain Syringe, seamless red rubber, extra-size tubing. $2.19
$1.25 Miller Crib Sheets, 98c
$1.50 Bath Sprays 98c
75c Rubber Household Aprons 49c
Servett Sanitary Napkins, dozen, 38c; 2 doz 75c

FREE! A 50c tube Klenzo Shaving Cream with every $1.00 Klenzo Shaving Brush purchased at 98c



These are good bristle brushes, set in hard rubber.

LUNCH KITS



One style for children and another for adults. Regular $3.50 val.. $1.98



Prescriptions

All good doctors recommend Wolff-Wilson's at Corner Grand and Olive Street and Seventh and Washington Avenue, for prescription filling, because we employ only experienced registered pharmacists, in our prescription departments.

OVER 2,000,000 PRESCRIPTIONS FILLED TO DATE

Our Optical Dept.

7th & Washington Only — Is Your Guarantee of— 7th & Washington Only

1. Popular Prices. 2. Efficiency. 3. Service.

SPECIAL! 4 DAYS ONLY. Two-tone Silhouette Shelloid Frame. Regular $5 Values. Also Black, Brown or Demi-Amber Shelloid Frames $1.75

Monday Tuesday Wednesday Thursday



Bifocal Lenses $1.75 — Two visions, for distance and reading .....

Gen. Toric Lenses $1.75 — First quality, curved, round Lenses. Reading, sewing or distance

FREE—A 50c Box of Spring Maid FACE POWDER



Spring Maid is of medium texture and clings well to the skin. 3 popular shades

With every bottle of Spring Maid Toilet Water at $1.00



Spring Maid Toilet Water comes in six delightful lasting odors:

Narcissus Jasmin Lilac Violet Lily of the Valley and Rose

25c Jetum Hat Dye All Colors 18c

25c Re-nu-it Straw Hat Dye 17c

Wild Root Hair Tonic 42c, 83c

S. S. S. Small Size 77c

Tonitone the Wonderful Spring Tonic-Just the Thing You Need

$1.00

3 bottles, $2.50

25c Colorite Hat Dye All Colors 18c

50c Wild Root Shampoo 39c

$1.00 Lucky Tiger Hair Tonic 69c

S. S. S. Large Size $1.29

Monthly Sale of Rexall Specials

Rexall Hair Tonic 79c
Rexall Catarrh Jelly 25c
Rexall Orderlies 39c
Rexall Cedar Compound, 19c
Rexall Cold Tablets 19c
Rexall Liver Salt 39c
1 Pt. Bay Rum 49c
1 Pt. Witch Hazel 39c
1 Lb. Sulphur 19c
25c Zinc Stearate 13c
4 oz. Cascara 39c
Pt. Disinfectine 39c
Rexall Spring Sulphur and Cream Tartar Tablets, 19c
Rexall Beef, Wine and Iron, 79c
Rexall Milk Magnesia ... 39c
4 oz. Glycerine and Rose Water 19c
25c Milk Magnesia Tooth Paste 19c
50c Milk Magnesia Tooth Paste 39c
25c Hinkle Pils 19c

Sale of Envelopes

Eaton, Crane and Pike's Linen Envelopes, 24 to the package; regular 50c value.

3 packages, 25c

Specials in Our Cigar Dept.

10c Don Julian Cigars Cut to 2 for 15c
Box of 50, $3.73
Wolff-Wilson's Handmade 6 for 25c
Can of 25, 98c
16-oz. Tins Tuxedo 85c
16-oz. Velvet, Prince Albert, 85c

DELICIOUS JORDAN ALMONDS Lb. Box, 39c 3 Pounds, $1.10

FACE CREAMS

Milkweed 39c, 79c
$1.25 Lady Esther 4-Purpose 98c
Pond's Vanishing or Cold, 27c, 53c
60c Woodbury's Creams, 39c
Daggett & Ramsdell's, 39c, 79c
$1.10 Othine (for freckles), 79c
50c Stillman's Freckle, 34c

35c Mirror Nail Polish 25c

Twinplex Stropper

For Gillette or Durham Duplex Blades. Guaranteed 10 years. Sale price, $2.98



Boys' and Men's Watches



Good timekeepers. Stem wind, stem set. Guaranteed 1 year. Sale price. 98c

SALE OF SOAPS

25c Woodbury's, Resinol, Cuticura or Packer's Tar; box of 3 cakes 60c
La Mar Reducing, 3 for 93c
Bocabelli, bar $1.19
Ivory Soap, guest-room size, dozen 42c
Zemo, 19c; 3 for 55c

$3.50 Big Ben or Baby Ben Alarm Clock, $2.69



$4.50 Big Ben Radium Dial $3.69

Dainty Particular Women Adore CHEX

Exquisite Beauty Soap and Odorless Deodorant Combined

Checks perspiration odors for 24 hours.

Beautifies muddy-oily complexion, eliminates blackheads, and cleans each tiny skin pore.



As a purifying shampoo it is guaranteed to banish dandruff.

Price Sale 21c 2 for 40c

ROLLER SKATES — For boys and girls. Ball-bearing.



Reg. $2 value $1.49

Monarch Therma-A-Jug

Keeps foods and liquids hot or cold for long periods. Indispensable for the auto owner, hunter, fisherman and farmer. One gallon capacity costs the same as a quart vacuum bottle but holds 4 times as much. Sale price, $2.98





Superior Electric Cook Stove

They're so convenient they're a necessity in every home. Complete with 6 feet of extension cord, and a plug. Regular $1.50 value... 98c

Larvex, with spray, $1.37
Larvex Liquid, 89c
Enoz Liquid, 53c, 89c, $1.49
$1.00 Enoz Spray ... 89c





FARR'S HAIR RESTORER

Don't stay gray! Use FARR'S—a clean, clear, colorless liquid restorer that brings back the natural color to gray, faded hair. Men and women everywhere will be glad to know about this wonderful restorer.

$1.10 Bottle, Sale price 83c

Farr's Shampoo

To be used in conjunction with the above restorer. 50c package, sale price.. 42c

WOLFF-WILSON'S SENSATIONAL SALE OF POPULAR REMEDIES

Bell's Pine Tar & Honey 24c, 47c, 89c
Bromo Quinine (Grove's) 21c
Bromo Seltzer, 23c, 45c, 89c
Caldwell's Syrup Pepsin 42c, 83c
40c Castoria (Fletcher's) ... 27c
$1.25 Creomulsion, 98c
$1.50 Petrolagar, $1.23
60c Doan's Kidney Pills 44c
$1.10 Eopa Nerve or Neuritis Tablets, 93c
30c Edwards' Olive Tablets 21c
Father John's Medicine 47c, 93c
Fellow's Syrup of Hypophosphites, 83c, $1.23
Glyco-Thymoline, 23c, 44c, 89c
Horlick's Malted Milk, 38c, 75c, $2.98
30c Hill's Cascara Tablets 21c
Joint Ease ... 53c, 83c
Kondon's Catarrh Jelly, 23c, 44c
$1.50 Kolor-Bak Hair Restorer $1.23
Listerine, 21c, 42c, 79c
Lavoris, 21c, 42c, 79c
$1.25 Mayr's Stomach Remedy 98c
$1.00 Miles' Nervine, 79c
Mulsified Cocoanut Oil 37c, 73c
Mentholatum, 21c, 42c, 79c
$1.10 Nuxated Iron, 79c
Ovaltine, 42c, 72c, $1.37
50c Phillips' Milk Magnesia 39c
Phenolax Wafers, 21c, 89c
Pinkham's Vegetable Compound 89c
40c Pluto Water, large 34c
Piso's Cough Remedy, 27c, 53c
Danderine, 23c, 44c, 83c
Sloan's Liniment, 27c, 53c, 98c
Swamp Root, 47c, 93c
$1.50 Sangrina Tablets $1.23
60c Syrup Figs (California) ... 42c
Sal Hepatica, 21c, 42c, 79c
Schoenfeld's Tea, 3 for 50c
$1.10 Taniac 79c
Vick's Vaporub, 27c, 53c, $1.13
$1.00 Wampole's Cod Liver Oil 79c
$1.00 Waterbury's Compound 79c
Wyeth's Sage and Sulphur ... 59c, 98c

MAIL ORDERS FILLED AT GREAT SAVINGS—ADD 10% OF ENTIRE ORDER TO COVER POSTAGE AND PACKING

AUTOS, MU

Adding Machines 1
Animals ..... Pt. 1, Pg. 12
Aquariums, Fish 1
Automobiles 4
Auto Accessories 7
Auto Loans 4
Baby Chicks 1
Bicycles 4

FOR SALE—WTD

FOR ANIMALS

SEE PAGE 12, PART 1, MAIN NEWS SECTION.

'FOR POULTRY AND BIRDS,

SEE PAGE 6, PART 1, MAIN NEWS SECTION.

CAMERAS

CIRCUIT CAMERA—No. 10; Universal iris; 3½x4½ Graflex; anastigmat lens; bargain, $150. Miller's, 1322 Olive. (299)

CLOTHING Wanted

APPAREL Wtd.—Men's, ladies'. Live and Let Live, 2126 Market. CEntral 9007. (c8)

APPAREL Wtd.—Best prices paid. Nessenfeld, 1113 N. Vandeventer. Lindell 5617. (c8)

APPAREL Wtd.—Men's suits, overcoats, pants; ladies' dresses; pay $6 to $40; phone right number. Lindell 3135; auto calls 15 minutes. H. Appelman, 4061 Page. (1)

CLOTHING Wtd.—Ladies' men's; highest prices. A. Sklar, 2 FRemont 3646. (c63)

CLOTHING Wtd.—Gent's, also lady's winter coat; also suits; medium size; cheap. Box R-334, Post-Dispatch. (c)

CLOTHING Wtd.—Apparel, men's suits, ladies' dresses; pay $6 to $40. Phone right number, Lindell 3135; auto calls 15 minutes. H. Appleman, 4061 Page.

CLOTHING—30,000 suits, overcoats for shipment; pay $4 to $15. DElmar 2585, CEntral 4361. Gather. 1105 Franklin, Auto. (8)

FUR COAT Wtd.—Full length, gray squirrel. Box Y-153, Post-Dispatch.

HIGHEST prices paid for ladies' and gentlemen's clothing and shoes. Call for the right buyer. Jefferson 3366. Auto calls in 15 minutes. Harry Appleman 3201 Easton. (c61)

MRS. J. MILLER buys and sells ladies' and gents' slightly used street and evening clothes. 1322 Olive st. Jewelry bought. GArfield 1243W. (c99)

For Sale

BOYS SUIT—14 years, like new; 2 trousers; cost $30; $12. 3755 Kossuth. COlfax 5097. (c)

CLOTHING—2 ladies' suits and 2 dresses. Call Calumet 2312W. (c)

CLOTHING—Young men's suits and overcoats, size 38; almost new. 3555 Fair-saing, second floor east. (c)

COAT—Stone; dresses, 36 and 44; run 42-24. Crooked. Closet 2705M. (c)

COAT—Lady's spring, size 44; price $4. 5750 Lotus.

COAT—Beautiful coyotte dresses; new 42 inch. DElmar 5259W.

DRESSES—Homemade, cheap. 4473

DRESSES—Beautiful girls' dresses, size 16; ladies' dresses, 38-40. 3555 Fair-saing, second floor east. (c)

LADY'S SUIT—Navy blue, 38-40; cheap. 1368 Goodfellow. (c)

MISSES' tweed suit dresses. Call 5218 Raymond. (c)

RUMMAGE SALE—Children's clothing. Monday, Tuesday. 620 Hickory st.

RUMMAGE SALE—Monday from 10 to 3. 1956 Sidney.

SPRING COAT—New, latest style, cost $35; sell $12. 1 Riverside 5048R.

SUIT—Lady's; and dresses, size 38; also man's suit; no dealers. Lindell 2073W.

SUITS—Five splendid; tomorrow $7 gentleman; medium size. DElmar 5349W.

QUALITY clothes for women and men from wealthy society people; better clothes, less money. Saturday, Thursday, Friday, Saturday, Monday, 9 a. m. to 9 p. m. Society Wardrobe Exchange, 3709 S. Grand.

HORSES AND VEHICLES For Sale

DOUBLE SET HARNESS—And wagons. Call at corner of Penrose and Prairie.

GRAIN WAGONS, 2, good; suitable for contractor. 3540 Missouri. (c)

HARNESS—Farm wagon, harrows, plows, cultivators, mowers, drill. 4224 Evans.

HARNESS—Several horses, mules, wagons, generators, etc., given away. 1921 Morgan.

HARNESS—New and used, large assortment. Grasshuck, 1317 N. Broadway. (c53)

HARNESS—Wagons, 12 head horses; also one-half ton Ford truck. Jack's Express, selling out 1015 N. 21st.

HARNESS—10 sets second-hand, double harness, collars and saddle. 3979 Cass; team av.

HORSES AND MULES—4401 Clayton. (c)

HORSES—Call Sunday; 8004 Morganford. (c62)

HORSE—Good; harness, wagon; cheap. 3714 Iowa.

HORSES, wagons and harness; very cheap. 1706 Biddle st. (c69)

HORSE AND WAGON—2700 N. Leffingwell.

HORSES—Call 3817 Hebert, between 9 and 12 a. m. Sunday.

HORSE—And wagon. 2800 Gravois. Wm. Starman.

HORSES—Team matched yellow horses, 6 and 7 years old. Webb, 1621 Page.

HORSES—Good work team. Webb, 6721 Page.

HORSES—Harness and wagons. 3543 Chouteau.

HORSES—Harness and wagons; cheap. 4076 Natural Bridge.

MISCELLANEOUS

BEST prices for rags. Central 8.

CUCKOO CLOCKS repaired. Sam Lowenstein, 1115 Pine st. (c)

FURNACE Wtd.—Call mar 5302. DEmar 5302.

INVALID CHAIR wtd. Colfax 2952J.

NEWSPAPERS—Bundles, 4588R. Cherry.

REPAINTED GOODS will be good and cheap. P. G. Alexander.

SUIT CASES Wtd.—Will buy one case; for Post-Dispatch.

WANTED—Second-hand computer; just complete; qualifications.

SAFE—Cabinet wtd., desk. 912 E. Broadway.

SAFE—Combination, wtd.; state make & number. Box S-336, Post-Dispatch.

SAFES—Bargains in Diamond Safe Co.

SAFES—New and second-hand; also John Bauman safes; repairing a specialty. 1116 Pine st.

SAFES—New and second-hand; buying and selling. 1116 Pine st.

SAFES AND VAULTS—Hall's fire and burglar proof; 42 results; prices reasonable. Hall's Safe Co., 2nd and Charles sts.

MISCELLANEOUS

ADVERTISING—Automatic coin machine; profitable. (c)

ARCHERY—Archery Shop, 1107 Olive. DEmar 3

AUTO KNITTER—electric, cheap.

AWNINGS—Made and repaired. Lemp, 2nd and Lynch.

BABY SCALE—Detroit Jewel; cheap. 3456 Page.

BASEBALL suits, complete, $1.50; baseball shoes, $1.50. 3456 Page.

BASEBALL—Second-hand baseball suits wtd. Box S-334, Post-Dispatch.

BOILER—For steam; 60 horsepower. Theatre Cleaning Co., 3115 Locust.

BRICK—For paving.

BUILDERS' and CONTRACTORS' supplies; prices, wholesale. Call or write for price list. Schuyler, Stone & Co., 1116 Pine st.

BOOKS—Set of Encyclopedia Britannica, with cabinet wtd. Box S-335, Post-Dispatch.

CABINET WORK—Repairing and refinishing; call and get estimate. 3456 Page.

CARPET WTD—Will buy one carpet; for Post-Dispatch.

CARNIVAL TENTS—Concessions, etc. 1117 Locust.

CONCRETE WORK—Sidewalks, floors, etc. 1117 Locust.

DOCTORS' office chairs wtd.

HORSES AND VEHICLES For Sale

DOUBLE SET HARNESS—And wagons. Call at corner of Penrose and Prairie.

GRAIN WAGONS, 2, good; suitable for contractor. 3540 Missouri. (c)

HARNESS—Farm wagon, harrows, plows, cultivators, mowers, drill. 4224 Evans.

HARNESS—Several horses, mules, wagons, generators, etc., given away. 1921 Morgan.

HARNESS—New and used, large assortment. Grasshuck, 1317 N. Broadway. (c53)

HARNESS—Wagons, 12 head horses; also one-half ton Ford truck. Jack's Express, selling out 1015 N. 21st.

HARNESS—10 sets second-hand, double harness, collars and saddle. 3979 Cass; team av.

HORSES AND MULES—4401 Clayton. (c)

HORSES—Call Sunday; 8004 Morganford. (c62)

HORSES—Cheap. 2753

HORSE—Good; harness, wagon; cheap. 3714 Iowa.

HORSES, wagons and harness; very cheap. 1706 Biddle st. (c69)

HORSE AND WAGON—2700 N. Leffingwell.

HORSES—Call 3817 Hebert, between 9 and 12 a. m. Sunday.

HORSE—And wagon. 2800 Gravois. Wm. Starman.

HORSES—Team matched yellow horses, 6 and 7 years old. Webb, 1621 Page.

HORSES—Good work team. Webb, 6721 Page.

HORSES—Harness and wagons. 3543 Chouteau.

HORSES—Harness and wagons; cheap. 4076 Natural Bridge.

(See Other Section for Houses, Homes, Real Estate, Farm Lands, Financial, Employment, Lost and Found and Rooms.)

Adding Machines 1
Animals ..... Pt. 1, Pg. 12
Aquariums, Fish 1
Automobiles 4
Auto Accessories 7
Auto Loans 4
Baby Chicks 1
Bicycles 4
Birds—Poultry 1
Boats, Launches 4
Books, Periodicals 1
Building Material 8
Cameras 8
Clothing 8
Coal, Coke, Wood 4
Exchange (Miscel.) 8
For Sale (Miscel.) 4
Gold and Silver 4
Horses, Vehicles 1
Household Goods 2
Household Goods (Wtd.) .. 2
Household Fur. (F. S.) .. 3
Instruction (Auto) 4
Instruction (Musical) 8
Miscellaneous for Sale ... 1
Jewelry 2
Machinery 4
Miscellaneous Wants 4
Motorcycles 4
Musical 8
Pianos—Musical 8
Refrigerators 2
Poultry 1
Radio 1
Safes 4
Seeds, Plants, Trees 1
Sewing Machines 3
Stamps and Coins 8
Store Fixtures 1
Table Supplies 8
Talking Machines 8
Tires, Accessories 7
Typewriters 1
Vehicles 3

A THREE-TIME AD COSTS LESS, PRODUCES MORE. **PROMPTLY REPORT FAILURE TO RECEIVE RESULTS.**

FOR SALE—WTD

FOR ANIMALS SEE PAGE 12, PART 1, MAIN NEWS SECTION.

FOR POULTRY AND BIRDS, SEE PAGE 6, PART 1, MAIN NEWS SECTION.

CAMERAS

CIRKUT CAMERA—No. 10; Universal tripod. Turner-Reich 3½ anastigmat; F-6.8 lens; bargain, $150. Miller's, 1322 Olive. (c999)

CLOTHING Wanted

APPAREL Wtd.—Men's, ladies'. Live and Let Live, 2126 Market. CEntral 9007. (c8)

APPAREL Wtd.—Best prices paid. Nessenfeld, 1115 N. Vandeventer. Lindell 3017. (c8)

APPAREL Wtd.—Men's suits, overcoats, pants; ladies' dresses; pay $5 to $50. Phone right number, Lindell 3135; auto calls 15 minutes. H. Appelman, 4061 Page.

CLOTHING Wtd.—Ladies' men's; pay highest prices. A. Sklar, FRemont 3646. (c63)

CLOTHING Wtd.—Gent's, also lady's winter coat; also suit; medium size; cheap; Her R-334. Post-Dispatch.

CLOTHING Wtd.—Apparel, men's suits, ladies' dresses; pay $5 to $50. Phone right number, Lindell 3135; auto calls 15 minutes. H. Appelman, 4061 Page.

CLOTHING—30,000 suits, overcoats for shipment; pay $4 to $40. Delmar 0565. Central 4361. Geiber, 1105 Franklin.

FUR COAT Wtd.—Full length, gray squirrel. Box Y-155, Post-Dispatch.

HIGHEST prices paid for ladies' and gentlemen's clothing and shoes. Call for the messenger. Jefferson 3166. Auto calls in 15 minutes. Harry Appleman 3201 Cass. (c81)

MRS. J. MILLER buys and sells ladies' and gents' slightly used street and evening clothes. 1322 Olive st. Jewelry bought. GArfield 1243W. (c99)

For Sale

BOYS SUIT—14, grey; like new; 2 trousers; cost $30; $12. 3755 Rossuth. Cedar 5097. (c)

CHINCHILLA coney ladies' suits and 2 dresses. Call Cabany 2312W.

CLOTHING—Ladies' suit, size 38; other articles in good condition. Wray, 917 Geraldine. Parkview 2720J. (c)

CLOTHING—Young men's suits and overcoats, size 38; almost new. 3555 Fern. second floor east. (c)

COAT—Muskrat, dyed; size 40. Phone 4238A Cleveland. GRand 2105M. (c)

COAT—Lady's spring, size 44; price $4. 4750 Lotus. (c)

COAT—Beautiful georgette dresses; new, 42 bust. DElmar 4309W.

DRESSES—Ready-to-wear. Priscel 6473.

DRESSES—Beautiful girls' dresses, size 16; ladies' dresses, 38-40. 3555 Fern, second floor east. (c)

LADY'S SUIT—Navy blue, 38-40; cheap. 1368 Goodfellow. (c)

MISSES tweed suit dresses. Call 5218 Kennerly. (c)

RUMMAGE SALE—Children's clothing. Monday, Tuesday. 620 Hickory st.

RUMMAGE SALE—Monday from 10 to 5. 1931 Sidney. (c)

SPRING COAT—New, latest style, cost $35; sell $12. Riverside 5048R.

SUIT—Lady's; and dresses, size 38; also man's suit; no dealers. Lindell 2675W.

SUITS—One splendid; tomcat, $7; gentleman; medium size. DElmar 5349W.

QUALITY clothes for women and men from leading society people; better clothes, less money. Salvage Sale Shop, 3109 Locust. Monday, 9 a. m. to 9 p. m. Tuesday, Wednesday, Thursday, Saturday, 9 a. m. to 5 p. m. Society Warners Exchange, 3109 S. Grand.

HORSES AND VEHICLES For Sale

DOUBLE SET HARNESS—And wagons. Call at corner of Penrose and Prairie.

GRAIN WAGONS—3 good; suitable for contractor. 3540 Missouri. (c)

HARNESS—Farm wagon, harrows, plows, cultivators, mowers, drill. 4224 Evans.

HARNESS—Several horses, mares, mules, wagons; guarantee given. 1921 Morgan.

HARNESS—New and used, large assortment. Grassmuck, 1317 N. Broadway.

HARNESS—Wagons, 12 head horses; also one-half ton Ford truck. Jack's Exchange, selling out. 1015 Pine. 2145.

HARNESS—10 sets second-hand double harness, collars and saddle. 3970 Cheltenham. (c83)

HORSES AND MULES—4401 Clayton. (c)

HORSES—Call Sunday 8004 Morganford.

HORSES—Colts, 2355. (c62)

HORSE—Good; harness, wagon; cheap. 2514 Iowa.

HORSE—Wagons and harness; very cheap. 1706 Biddle st. (c99)

HORSE AND WAGON—2700 N. Leffingwell.

HORSES—Call 3617 Hebert, between 9 and 12 a. m. Sunday.

HORSE—And wagon. 2860 Gravois. Wm. Sarman (c)

HORSES—Team matched yellow horses, 6 and 7 years old. Webb, 7621 Page.

HORSES—Good work team. Webb. 6721 Page.

HORSES—Harness and wagons. 2843 Cherokee.

HORSES—Harness and wagons; cheap. 4976 Natural Bridge.

HORSES AND VEHICLES For Sale

HORSE—Truck taking place; cheap. 2023 S. 11th. (c)

HORSES—Good work horses; price right. See them at 114 S. 10th st. (85)

HORSE—Good work horse, 1600 lbs. 6631 S. Broadway.

HORSE—Spring slake wagon. Call Monday or Tuesday, 3741 Bates.

HORSES—Heavy draft; good. 1908 Franklin.

HORSES—10 head; harness and wagon; single and double. 1706 Biddle. (c99)

HORSES—3 big and 5 sets double harness. 1706 Biddle.

HORSES—2 bays; chunky built. 1000 lbs. each; good workers; $35 each. 6615 Michigan.

HORSES—Matched team, steel gray mares, 6 years old; weigh 1200 lbs. each. Call 4142 Taft.

HORSES—Good, with trial and guaranteed. See Lowenstein, 1321-23 N. Broadway. (c8)

HORSE—Beautiful sorrell; at stud; registered; has papers; can be seen Monday. 4418 Anderson av.

HORSE—3 years, $35; good farm mules, $85; wagons, buggies and harness; make offer. 4116 N. 11th rear.

HORSES—And one good pair mules, wagon, harness, all kinds. 1521 N. Broadway.

HORSES AND MULES—Also one Shetland pony. GRand 2399M. 5238 Shaw. (c99)

HORSES AND MARES—8 head, from 4 to 8 years old; weigh 12 to 15 hundred. Also single harness and wagons. Cheap. 1706 Biddle. (c99)

HORSES—8; big bay and black, 7 years old; gray and roan, 8 years old; double top ice wagon, $30; harness and coal wagon; selling out. 1829 N. 18th st.(c)

HORSE—Bay, 8 years old, 600 lbs.; farm sold for subdivision; have no use for same; $75; can be seen at 6005 Gravois Sunday.

HORSES—And harness, one bulk wagon, 3 stake wagons, 6 brewery wagons, 3 stiff wagons, 10 one-horse wagons. Central 8046. 1900 N. 10th.

HORSES—23 head; and mares; 4 registered Morgan stallions; 3 registered Morgan mares; 2 matched grand mares, unbroke; 1 large team of black horses; 7 Shetland ponies; also saddles, buggies and wagons. 5701 Manchester. Call for Red, in rear.

HUCKSTER'S WAGON—Also harness. 4217A Labadie. (c)

HUCKSTER WAGON—Fifth wheel; good condition; cheap. 4115W Lexington.

ICE WAGON—Top. Apply 3419 Illinois.

ICE WAGON—Good condition; cheap. 1514 Wash.

ICE WAGON—2-horse; double harness. $25. 1550 S. 7th.

MARES—2. 3718 W. Tesson.

MULE—Good chunky mare. 4215 Laclede.

MULES—5, all sizes; 7 horses, 3 sets of harness; 3 Texas riding saddles. 417 S. Vandeventer. (c)

PEDDLER WAGON—And harness; cheap. 1027 Peal.

PEDDLER WAGON—And harness; cheap. 3708 Cherokee.

PEDDLER WAGON AND HORSE—1330 N. Jefferson av.

PEDDLER'S OUTFIT—Complete, with license. 2416 S. 4th st.

RIDING PONY—Large, beautiful; spotted; saddle, bridle. FOrest 9236W. (c)

SPRING WAGON—Cheap. 4572 St. Louis

STALLION—Pedigreed Percheron; all paper; young, heavy boned; weighs 2000 pounds; would consider trade. M. E. Tasserman, 300 Merchants' Exchange. (c)

TEAM MULES—Small, for farming, or light delivery. 3137 Pennsylvania.

TEAM HORSES—2302 N. 13th. LOcust 0934.

TEAM OF HORSES—Wagon and harness; stable. 1823 Benton.

TEAM—1961 wagon and harness; must be sold today; make your price. Northeast corner Cherokee and Arkansas; apply before 1 o'clock.

TROTTERS AND PACERS—Colts and fillies; cheap; $50, or trade for other property. F. Penn, breeder, Tigus st., Louisville.

WAGONS—2 5-ton trucks; coal, and all other kinds. Pohl & Jefferson. (c)

WORK HORSE—Bay, $35, or will trade for top ice wagon; also one bay, chunky, weight 1300 lbs. $65. 4026 Thurman.

MISCELLANEOUS WANTED

BEST prices for newspapers, magazines, rags. Central Paper, FOrest 8264. (c)

CUCKOO CLOCKS bought; repairing a specialty. Kreyer, 3 Vestried. DElmar 4805.

FURNACE Wtd.—Secondhand. Phone DElmar 5302. DElmar 1590. (c99)

INVALID CHAIR Wtd.—Call Monday. COlfax 2052J

NEWSPAPERS Wtd.—Rags. DElmar 4589R. Cupre Paper Stock.

REPAINTED GOLF BALLS Wtd.—Must be good and cheap. Write, giving price, F. G. Alexander & Sons, Haskell, Tex.

SUIT CASES Wtd.—Large; or week-end cases, for European travel. Box L-296. Post-Dispatch. (c)

WANTED—A practical warm-air furnace man, competent to investigate and adjust complaints and handle sales; give qualifications. Address Box Y-314, P.-D.

SAFES

SAFE—Cabinet steel; mahogany flat-top desk. 912 Holland Bldg. (c)

SAFES—Second hand sold; repaired, combinations changed. A. Maly, 3459, Burton & Skinner, on 4th st., at Olive. (c90)

SAFES—Bargains in used safes. John Bauman Safe Co., 3d and St. Charles

SAFES — New and used; new location. John Bauman Safe Co., Third and St. Charles sts.

SAFE—Cheap, $35, $44, $50. See before buying used safes. Wm. J. Kennedy, stationer, 212 N. 4th. (c99)

SAFES AND VAULT DOORS—Diebold & Sons, Mosler, Hall's Fire and burglar proof. Experts to repair. Also rebuilt safe cabinets and Herring Hall Marvin safes and deposit boxes. Howe Scale Co., 6th and St. Charles sts. (c83)

MISCELLANEOUS FOR SALE

ADVERTISING—Salesmanship, books; photographic course, 10 volumes; Buckeye mimeograph. 2911 Locust.

ARCHERY — Bows, arrows, etc. The Archery Shop, A. W. Lambert, Jr., 4444 Olive. DElmar 4700. (c99)

AUTO KNITTER—Ivory bedroom fixture, electric. GRand 6486. (c)

AWNINGS—Roller, 14 and 20 feet; complete except cloth. 3191 S. Grand. (c)

BABY SCALE—And bathinette; good condition. Forest 7495W. (c)

BASEBALL SUITS—12 second-hand; also catcher's outfit; complete. $50. C. Newman, 5010 Prescott av.

BASEBALL SUITS—Half price: Louisville sluggers, 95c; gloves and masks; a big bargain; good chance to fit up a team cheap; golf sticks. Wilson, $1.25 sach. 2802 Olive st. (c1)

BOILER—For Hoffman dressing machine, frame; cheap. Mayfair Hotel.

BRICK — Second - hand street paving. JEfferson 1576. (c)

BUILDERS' AND SURVEYORS' INSTRUMENTS—New and used, at factory prices. Wisler Co., 613 N. Broadway, fifth floor.

BOOKS—Set of boys' and girls'; shelf; 23 volumes; cost $55; sell for $25. 1024 Forest. CAbany 3170. (c)

CABINET MANTELS—Two; golden oak, with mirrors; bargain. 3227 Geyer av. GRand 4377W.

CARNIVAL SAVING LOOM—Never used, including raw material; your own price. Call 4008 Neosha st.

CARNIVAL TENT—Complete; 10x12; good condition; cheap. 2408A S. Broadway.

CINDERS—75c to $1 per load. R. Lindsey, 127 Lombard. GArfield 3370W.

CONCRETE FLOWER POTS—Two, large; reasonable. Colfax 0589.

DOCTORS' EQUIPMENT—All metal, white; sell real bargain. 1007 Market.

BIG lot of wire guards, railing, cellar doors, cleanout doors, manholes, rims and covers; we alter same to size required or make new ones to order. Schafermeyer's, 16 S. 9th st., between Market and Walnut. (c83)

MUSICAL

Musical Employment

LADY MUSICIANS—Trumpet, trombone, banjo, drums, saxophone. Box L-143, Post-Dispatch.

MUSICIANS—For orchestra; cornet, saxophone, piano, banjo. Call evenings after 6 p. m., 1002 N. Kingshighway. FOrest 8078W. Voss.

PIANIST—Young lady desires position as pianist. Box Y-144, Post-Dispatch.

PIANIST Wtd.—Man to train for steady position as assistant manager and teacher of popular music; references required. Phone E. J. Schwebel, Lindell 1734. (c)

SAXOPHONE AND CORNET PLAYERS Wtd.—Jewish age 18-20; dance orches tra. Call 2 o'clock. 1425 Semple.

TRAP DRUMMER—Wishes to join dance orchestra. Can read; also fake. "hot stuff." Box J-1580, Post-Dispatch.

VIOLIN—Cornet and cello. Call FOrest 7769R. (c)

C. A. SARLI—Organizing a band for future engagements; 75 men wanted; all instruments; rehearsals every Monday and Friday 8 p. m. at Northwestern Hall, 2702 St. Louis av.

C. A. SARLI—Organizing a band for future engagements; 75 men wanted; all instruments; rehearsals every Monday and Friday 8 p. m. at Northwestern Hall, 2702 St. Louis av. (c)

Musical Instruction

BEGINNERS—Private lessons; tenor banjo, violin, mandolin, guitar; easy method. 3125 S. Jefferson. (c99)

DRUMMERS

St. Louis' only exclusive drum shop and studio; staff of expert instructors; complete stock of drummers' equipment. PAUL SPORLEDER, Gene Rodemich's Orchestra, suites 17 and 18, Mid-City Bldg., Grand and Olive. Lindell 8137, Hiland 1447J. (c81)

JAZZ in 20 easy and guaranteed lessons (any instrument); only at Christensen's school; beware of imitations. Phone Main 0414. (c)

PIANO, violin, tenor banjo, ukulele. Heinz, 5044 Merrimac. FOrest 2834J. (c99)

PIANO lessons; classic or jazz; easy method. Victor 1941R.

PIANO lessons given. Riverside 3467W

PROF. DALLMER, from Berlin, teaches orchestra instruments. 1123 N. Compton.

STUDENTS Wtd.—To practice on two Manual pipe organ. 3601A Gravois.

VOICE CULTURE—Italian method; reasonable. Mrs. Hall, FOrest 1971W. (c99)

VOICE AND PIANO—Experienced teacher. DElmar 4029W. (c99)

WASSON'S CONSERVATORY teaches banjo, saxophone, drums, cornet, clarinet, piano, violin, mandolin, guitar, steel guitar, trombone, ukulele. FOrest 5862. 5086 Easton av.

WENZ SCHOOL OF POPULAR MUSIC—3617 S. Grand bl. 2114A E. Grand bl. (c99)

WE pay cash for your old piano. Mehlhiebes, 1103 Olive. Phone Main 4510.

POPULAR MUSIC TAUGHT the professional way. Piano, violin, saxophone, ukulele, guitar, etc. WATERMAN SCHOOL, 5961A Easton. CAbany 6361. 3339 Michigan. Victor 0906.

Tuning and Repairing

ADOLPH BRANDENBURGER — Pianos, player-pianos tuned, repaired; 18 years' experience. 2906 Oregon. Victor 0906. Member N. A. P. T. (c99)

PHONOGRAPH parts. Springs. All makes. Repairing. 1633 S. Broadway, Hummel 3030. (c99)

PHONOGRAPH repairing, all makes; guaranteed. Feldman, 3640 Park. GRand 3900. (c99)

PIANO TUNING—$2; repairing; guarantee. Feldman, 3640 Park, GRand 3900. (c92)

PIANO TUNING—Expert, $2; repairing; guaranteed. H. Rautz, WEbster 2054. (c99)

PIANO TUNING—Repairing and player work. ROBT. E. HERTENSTEIN, 5327 Geraldine av. COlfax 4275M. (c99)

PIANO OWNERS, ATTENTION! THE NATIONAL ASSOCIATION OF PIANO TUNERS DEMAND HIGHEST CLASS WORKMANSHIP OF ITS MEMBERS. ASK YOUR TUNER. (c99)

SCHUBERT & SON, 2607 Franklin, estimator. Phone JEfferson 2548. (c99)

TUNING, repairing, varnishing. Dathan, 2250 Arsenal. Victor 3054. (c)

200 PIANOS tuned, repaired last month; my method makes them stay; player work a specialty. Lindell 2787. (c)

PIANO TUNING Decken Music Co., COlfax 0290.

PHONOGRAPH REPAIRING. Decken Music Co., COlfax 0290.

Tuning and Repairing

Pianos players, electric pianos; rolls for electric pianos. H. KEMPER, 3844 S. Compton. GRand 1120. Member N. A. P. T. (c99)

PHONOGRAPH REPAIRING

All makes; also full line motors, tonearms, plates and accessories. UHLMAN MUSIC CO., 916 Pine st. (c99)

Wanted

CORNET, saxophone, banjo player, to practice with small orchestra. Box Y-99, Post-Dispatch.

PIANOS—In exchange for phonographs, Schubert & Son, 2607 Franklin. (c)

PIANO Wtd.—Electric or grand piano player; Duo-Art or Ampico. Box L-278, Post-Dispatch.

Instruments For Sale

BANJO—Gold plated Vegaphone; bargain. Lessons given. 3117A Miami. (c)

BANJO—Vega tenor; a small down payment, balance $1 per week, will secure a Vega banjo. Come early; only 6 banjos offered at these terms. Price $44. Free lessons. WURLITZER, 1006 Olive.

A AND B CLARINETS — Guaranteed playing condition; $50. 3827A Shaw.

CORNET—Genuine Besson; fine for beginning. 2111 Chippewa.

CORNET—Vega; trumpet model. $20. Henry Friedman, 2718 Market. (c)

CORNETS—100, used; 50 saxophones; large stock other band instruments at sacrifice prices; all standard makes, Hunieth Music Co., 516 Locust st. (c62)

CORNET BARGAINS—All in good condition.

Conn silver plated and case..... $25.00
Conn silver plated and case..... $30.00
Boston 3 star and case..... $20.00
Wurlitzer..... $17.50
York trumpet, brass, $40; silver..... $50.00

Let us help you organize your band. Instruments repaired and exchanged. Ludwig Music House, 716 Pine st. (c68)

DUPLEX DRUM OUTFIT—Scene head bass drum. COlfax 0154J. 4533 Alice. Alice.

SAXOPHONE—Good condition; quick sale. 5,113½ N. 25th st. (7)

SAXOPHONE—C melody; silver; good condition. 3111 Chippewa.

SAXOPHONE—York, C-melody, bargain. $65. Henry Friedman, 2718 Market.(c)

BUSINESS FIRMS who want your orders for cleaning, repairing and other services are advertising in the Post-Dispatch want pages.

MUSICAL

Instruments For Sale

SAXOPHONE—B-flat soprano, and case, $35. 2923A St. Vincent. (c)

SAXOPHONE—High pitch tenor, York make; also violin; in good condition. Hartman's, 15 N. Broadway. (c)

SAXOPHONE—Tenor; silver-plated; gold bell; practically like new; with case; $60. 3514A Hartford st.

SAXOPHONE OUTFIT—Complete C melody; includes case, free lessons, reeds, music stand and all accessories. Specially priced at $90 complete. Terms $1.75 per week. WURLITZER, 1006 Olive.

SAXOPHONES.

Conn C melody..... $80
C. G. Conn, tenor, silver plated and case..... $90
Buescher tenor, brass, and case..... $85
Holton C melody, silver and case..... $82.50
King, C melody, silver, and case..... $75

All in good playing condition. We repair all makes. Best shop in St. Louis. Guaranteed work. Come in and see the new Buescher. Wor-d's best sax. Ludwig's Music House, 716 Pine and 821 Washington av.

TROMBONE—Brass; Washburn mahogany. GRand 6486. 4548 Flora. (c)

TRUMPET OUTFIT—Wurlitzer professional; includes case, mute, instrument, oil, necessary accessories, and regularly sold for $85; now only $55. Terms $1.50 per week. WURLITZER, 1006 Olive.

UKES—Banjo ukes, tenor banjos, $1.50 up. 1633 S. Broadway.

VIOLIN—Bow, case; like new, $12. 5044 Enright. FOrest 2834J. (c)

VIOLIN—Old "Hoff" made; cheap. Call Monday. 2803A Missouri av.

VIOLIN OUTFIT—Cost $25; $12; bargain. 3753 Kossuth. COlfax 5300. (c)

XYLOPHONE—3½-octave; Leedy, with carrying cases; like new. St. Louis Saxophone Shop, 620 Chestnut. For information call GArfield 6577. (c99)

Pianos and Organs For Sale

ELECTRIC PIANO—Like new; cheap; cash or terms. 3844 S. Compton. (c83)

PIANO—Webster; $100. 633 Harris.

PIANO—Upright for rent for $1 a month. Wurlitzer 1006 Olive st. (c63)

PIANO—Used upright; good condition, $30. 2736 Utah.

PIANO and bench, $100; like new. Cabany 0735, 757 Westgate.

PIANO—Upright; refinished like new; $65. Lindell 1444. (c)

PIANO—Upright; good condition; $60. 4758 Anderson.

PIANO—Kertzman's best; cheap. 748 Euclid.

PIANO—Vose, with player attachment. 3317 Humphrey.

PIANOS—Upright for rent, $1 a month. WURLITZER, 1006 Olive st.

PIANOS—Good upright, $35. Home Phonograph Co., 1825 S. Broadway. (c99)

PIANO—Good; furniture; must move. 5707 Mayo.

PIANO—Upright; very cheap. 2731 Gamble. (c)

PIANO—Baby Grand; won in contest. Call 1261 Goodfellow after 10:30 a. m. (c)

PIANO—Mahogany, upright; good condition; sacrifice; $75. GRand 0637. (c)

PIANO — Victrola, kitchen cabinet, etc. 3321 Williams pl.

PIANO—W. W. Kimball; reasonable. 2721A Hickory. (c)

PIANO—Fine upright, mahogany, $40; must be sold. 4704 Pennsylvania. (c)

PIANO—Reproducing grand; Weile Mignon; sell cheap. 3844 S. Compton. (c99)

PIANO—Gabler Grand; must be sold this week, $200. 4914A St. Louis. FOrest 9049W.

PIANO—Upright, mahogany; good condition. Quick Meal blue gas stove; good shape; very cheap. 4362A Chouteau.

PIANOS—Fine upright for rent, $2 per month. Home Phonograph Co., 1823 S. Broadway. (c99)

PIANO—Chickering, mahogany case, beautiful tone, fair condition, $75. Terms. Exchange department Dennis Bros., 4524 Delmar bl.

PIANOS—Upright, used, as low as $25 each; many to select from; mahogany, walnut or oak. So does Myers one, balance $2 a month; stool included. WURLITZER, 1006 Olive st. (c79)

PIANO—Gabler upright; steel frame; repeating action; good tone; high-grade materials throughout instrument; extra special; used; $87.50; $4 per month. Aeolian Co., 1004 Olive st.

PIANO—Jesse French cabinet grand, mahogany case; this piano is a real producer grand from anybody until you investigate the's offer; terms as low as $5 weekly or large cash discount for cash or part payment; store open evenings until 9 o'clock. WURLITZER, 1006 Olive st.

WURLITZER GRAND—Small size; beautiful brown mahogany case; bench to match; used only 11 months; sold new for $750; will sell for balance due on account; looks like new; terms as low as $15 a month; open evenings. WURLITZER, 1006 Olive st.

Pianos and Organs For Sale

PIANO—Ivers & Pond grand; mahogany case, full 6-foot size; tone, action and case in fine condition; terms; price when new $1200; will sell to quick buyer for $395; on pleasant monthly payments or will rent responsible party. CONROY'S, 1100 Olive st. (c80)

PIANOS—Upright, used, as low as $75 cash; many to select from; mahogany, walnut or oak; Kimball, Chickering, A. B. Chase, Schiller and many others; $10 down delivers one, balance $3 a month; stool included. WURLITZER, 1006 Olive st.

PIANO—Beautiful original Estey art style grand; not a minature, but a real grand piano; completely refinished and thoroughly renewed; looks and sounds like new; dark dull mahogany; ideal piano for musician; can be bought on the pleasantest of terms and for less than half the regular price. CONROY'S, 1100 Olive st. (c80)

PIANO—Steinway baby grand; dark mahogany; was exchanged for Steinway Duo-Art, as purchaser played very little; if interested in perfectly good Steinway grand at substantial saving, see immediately as this attractive proposition will insure a ready response; terms, trade. Aeolian Co., 1004 Olive st.

PLAYER-PIANO—$100; metal tubes; like new. 3844 S. Compton. (c68)

PLAYER-PIANO—65-note; $75. 2017 E. Grand.

PLAYER-PIANO—$150; metal tubing, like new. 3844 S. Compton. (c68)

PLAYER-PIANO—88-note mahogany; excellent tone, $125 cash. 1021 Ann.

PLAYER-PIANO — First-class condition; bench to ro's and cabinet. 1803A Chas.

PLAYER-PIANO—Baldwin; 100 records. 2323 Indiana or call Hiland 2391W.

PLAYER-PIANO—Music rolls; fine condition; cheap. 1039 Julia, rear.

PLAYER-PIANO—Good condition. 3636 Arkansas.

PLAYER-PIANO—88-note; cost $750; bargain, $175. 4306 Manchester.

PLAYER-PIANO—Almost new, $175. 2305A Nebraska.

PLAYER-PIANO—Fine; including rolls and bench; 88-note; only $125. 1825 S. Broadway. (c99)

MUSICAL

Pianos and Organs For Sale

PLAYER-PIANO—Bench, $65; graphophone, $10. 5124 N. W. Kingshighway. Colfax 0767J. (c)

PLAYER-PIANO—Walnut case; cost $660; will sell for $150. 1415 Temole pl. FOrest 3542R. (c)

PLAYER-PIANO — Excellent condition; very fine make; real bargain; need cash. Hiland 2851M. 7411 Laveta. (c)

$750 PLAYER-PIANO, nearly new; 76 rolls, bench and cabinet; will sacrifice and give time on part. Call Sunday or Monday, 6807 Dale av.

PLAYER-PIANO—A customer of ours wants to sell her player-piano for the balance due on it; terms; no interest. MAY, STERN & CO., 12th and Olive. (c65)

PLAYER PIANO—Upright, 88 note; perfect condition; reasonable. GRand 3361W, or Sunday between 9 and 3, 4522 Arco.

PLAYER-PIANO—Mahogany case; music rolls, cabinet bench; sold new for $650; balance remaining unpaid and will sell for $110; terms $2 per week to reliable party.

LEHMAN PIANO CO., 1101 Olive st. (c5)

PLAYER-PIANOS, $190

We have 5 good used players, some taken in exchange, others have been in storage; will put these on sale tomorrow for $190 each; bench and 50 rolls free; these instruments sold new as high as $750; all have been thoroughly gone over in our shop; real bargains; will sell for cash or easy monthly payments; open evenings.

WURLITZER, 1006 Olive st.

AMPICO—In the Haines Bros. modern mahogany, with 50 recordings by greatest artists; $585; also bench; 3 years or more to pay. CONROY'S, 1100 Olive. (c80)

APOLLO REPRODUCING GRAND—Mahogany case, including library of artist rolls, bench and delivery; only $1295; fully guaranteed; exchange your present piano; terms to suit; open evenings; new Apollo Reproducing Grands, $2200 to $5000.

WURLITZER, 1006 Olive st.

AUTO PIANO—Acknowledged the world's best; like new; small plain case; the unpaid balance of $135 will buy the above 31 good rolls and bench; about one-third the original price; terms. CONROY'S. (c80)

BABY GRAND—Artist model; mahogany case; bench to match; used only 11 months; sold new for $1100; will sell for $635; looks like new; very good standard make. If you wish quality, see this one tomorrow. Will sell on easy down payment and give 2½ years to pay balance. We have other well-known makes that could pass for new. Priced at $385 for quick sale. Open evenings until 9 o'clock.

WURLITZER, 1006 Olive st.

ELECTRIC PIANO—Perfect condition; overhauled, $200. 4815 Delmar. FOrest 2040.

GRAND PIANO—Like new; can be seen by appointment. LIndell 1444 or FOrest 6428M.

KNABE AMPICO—Used; mahogany case, bench and music rolls; all for only $895; will sell on convenient terms.

WURLITZER, 1006 Olive st.

MAYNARD—Player, $350; has an automatic tracker, transposing device and mandolin attachment; brown mahogany case; fully guaranteed by us; music rolls and bench included. BEYER'S, 17th and Locust. (c80)

NICKEL SLOT PIANO—Good as new, standard music; cheap for cash. 813 S. Vandeventer. Lindell 2909.

STEGER GRAND—5-foot 4, beautiful mahogany case, bench to match; sold new for $1000; balance remaining unpaid and will sell for $315; terms, $3 per week to reliable party.

LEHMAN PIANO CO., 1101 Olive st. (c5)

UPRIGHT PIANO—In good condition; $50; will make a fine practice piano; others from $35 up. BEYER'S, 17th and Locust. (c80)

SPECIAL bargain on all musical instruments at our new location. F. PLACHY & BRO., 609 Pine.

WE rent upright pianos only $2 per month. Rental applied to purchase within a year. Home Phono Co., 1823-27 S. Broadway. (c99)

Used Reproducer Grand, $795

At a tremendous reduction, reproducing baby grand; has been used only by demonstrators and recital work; mahogany finish, genuine $1250 value; our sale price, $795; open Monday; don't buy a reproducer grand from anybody until you investigate this offer; terms as low as $5 weekly or large cash discount for cash or part payment; store open evenings until 9 o'clock.

WURLITZER, 1006 Olive st.

WURLITZER GRAND—Small size; beautiful brown mahogany case; bench to match; used only 11 months; sold new for $750; will sell for balance due on account; looks like new; terms as low as $15 a month; open evenings.

WURLITZER, 1006 Olive st.

Kranich & Bach Grand

Used, completely overhauled and in good playing condition. Parlor size. Especially priced for quick selling at

$255.00

CONVENIENT TERMS

SCRUGGS-VANDERVOORT-BARNEY

Music Salon—Sixth Floor.

Rare Values in Exchanged PIANOS

Every Piano listed has been carefully reconditioned. Most of them cannot be distinguished from new.

Jewitt, mahogany	$ 98
Gabler, walnut	79
Weser, mahogany	195
Cordova, mahogany	225
Gildemeister & Kroeger, mahogany	235
Voss & Sons, mahogany	385
Knabe, mahogany	285
Stuyvesant	145
Stuyvesant Pianola	335
Aeolian Pianola	385
Marshall & Wendell Ampico	595
Steinway Pianola	795
Knabe Ampico (electric)	985

Payments as low as $1.25 weekly.

AEOLIAN

Company of Missouri

1004 Olive Street

Talking Machines Wanted

BOUGHT AND SOLD—Victrolas and Edison machines, or will trade; will call anywhere. Phone GArfield 1243W. Miller, 1322 Olive st. (c99)

Records—Rolls—Sheet Music

MUSIC ROLLS—88-note; 50 for $6. J. Scott, 3302 S. Broadway.

MUSICAL

STARCK'S Early Spring Clearing Sale

—OF—

Used Uprights, Players and Grand Pianos

E Z TERMS E Z TERMS

We are just about to receive a carload of new Pianos for which we must make room. We have any number of good slightly shopworn and thoroughly reconditioned pianos for you to choose from during this sale. Don't miss this wonderful opportunity. Buy now on our easy payment plan.

Uprights

STONE	$29	ANDERSON, oak	$75
KIMBALL, oak case	$40	GABLER, mah. case	$65
STEINWAY, wal. case	$100	KING, Mah. case	$85
STARCK—a real value, oak case			$225

Players

REGAL—MAHOGANY CASE	$115.00
RICCA & SON—MAHOGANY CASE	$225.00
BELLMON—OAK CASE	$225.00
WEBBER—OAK CASE	$189.00
STARCK—WALNUT CASE	$485.00
KENMORE—MAHOGANY CASE	$375.00

Grands

STEINWAY — To be sold for balance due. $485.00

ALSO

KENMORE — To be sold for balance due. $375.00

VICTROLAS—TALKING MACHINES

Any number of good used Upright and Console models for less than half original price.

COLUMBIA PHONOGRAPH $18.00
VICTROLA ... $65.00 | STARCK $98.00
PATHE ..... $25.00 | KENMORE $55.00

P. A. STARCK PIANO CO.

1018 OLIVE STREET

Talking Machines For Sale

BRUNSWICK—Large size, with records, $25; must sell. 1633 S. Broadway.

BRUNSWICK—Like new; $26, with records. 4829 Sacramento. COlfax 1258R.

BRUNSWICK—Large size, with records, $20. 1925 S. Broadway. (c99)

BRUNSWICK—Consolette, $75. 1004 Lafayette av.

CONSOLE, PHONOGRAPH—Mahogany case, with 10 selections, $35; cannot be told from new; must sell at once; prices $125, $150. 5647; good condition; sacrifices; $125, $150. 5124 N. W. Kingshighway. Colfax 0767J. (c)

CONSOLE PHONOGRAPH—Like new; cost $360; will sell for $150. 1415 Temole pl. FOrest 3542R. (c)

CONSOLE PHONOGRAPH—Walnut case; cost $660; will sell for $150. 1415 Temole pl. FOrest 3542R. (c)

CONSOLE PHONOGRAPH—Excellent condition; very fine make; real bargain; need cash. Hiland 2851M. 7411 Laveta. (c)

CONSOLE PHONOGRAPH—Upright, nearly new; 76 rolls, bench and cabinet; will sacrifice and give time on part. Call Sunday or Monday, 6807 Dale av.

CONSOLE PHONOGRAPH—A customer of ours wants to sell her player-piano for the balance due on it; terms; no interest. MAY, STERN & CO., 12th and Olive. (c65)

CONSOLE PHONOGRAPH—Upright, 88 note; perfect condition; reasonable. GRand 3361W, or Sunday between 9 and 3, 4522 Arco.

CONSOLE PHONOGRAPH—Mahogany case; music rolls, cabinet bench; sold new for $650; balance remaining unpaid and will sell for $110; terms $2 per week to reliable party.

LEHMAN PIANO CO., 1101 Olive st. (c5)

CONSOLE PHONOGRAPH—Mahogany case, with 10 selections, $35; cannot be told from new; must sell at once; prices $125, $150. 5647; good condition; sacrifices; $125, $150. 5124 N. W. Kingshighway. Colfax 0767J. (c)

CONSOLE PHONOGRAPH—Like new; value $200; sell $85. 1633 S. Broadway.

CONSOLE PHONOGRAPH—Large size; $32.50. 2704 N. 14th st.

CONSOLE—Beautiful mahogany, including 30 records; bargain; $25. 4014 Lough

Refrigerators — Refrigerators

Now: The Hussmann Patented Freezer Display Counter

equipped with Frigidaire Electric Refrigeration

Hussmann engineers, co-operating with Delco Light Company, have produced the Hussmann-Frigidaire Counter—an Electrically Refrigerated Freezer Display Counter, combining the recognized Hussmann advantages with the convenience and economy of Frigidaire Electric Refrigeration.

This enables you to be independent of outside ice supply—gives you electric refrigeration that is clean, dependable, trouble-free and entirely automatic.

Call and see this wonderful combination.

Harry L. Hussmann Refrigerator Co., 911 N. Broadway

STORE and OFFICE FIXTURES — For Sale

FLOOR CASES—Jewelry; wall cases; bargains. 711 N. 7th.

FOUNTAIN—$40; and back bar; good condition. 1901 S. Jefferson. (c)

FREEZER—10-foot; cost $840; sacrifice, $275. 515 Franklin. CEntral 3589. (c)

FREEZER CASES—Hussman, Grundler, National, 6 to 14 ft.; slightly used; real bargains. 100 S. 12th st.

FREEZER—Grundler; 12-ft.; like new; also 5-ft., latest style; 10 ft., $275; butcher boxes, etc.; bargains. St. Louis Used Fixture. 711 N. 7th.

FREEZER—Must vacate, will sacrifice 10-foot freezer, register, electric mill, scale, showcases, counters; sell all or part. 1030 High. Call between 10 and 12 a. m. Sunday. (c)

GLASS SHOWCASE; flexlume electric signs; gasoline lamps; cut prices. Havlin's Garage, 6th and Walnut.

ICE BOX—Grocery or confectionery, like new. Call Sunday, 9 to 11 a. m., or Monday, 1379 North Market.

LINOLEUM—Battleship, about 100 yards. Heavy green, like new; bargain. 1007 Market.

MAILOMETER—Stamps and seals in one operation; reasonable. 944 Century Bldg. (c)

MARKET EQUIPMENT—Complete, for sale very reasonable; call Monday, Berg & Son, 4201 W. Easton.

MARKET AND GROCERY EQUIPMENT—Complete, can be bought at reasonable price; good location. Earl H. Gimpel, 4100 Shenandoah.

OFFICE DESK—Furniture, tables, salesman's trunk, etc.; must sell immediately. Gubin Clothing Co., 615 N. 9th. (c)

OFFICE FURNITURE—New desks, chairs, cabinets, exceptional value. See before buying used furniture. Wm. J. Kennedy, Stationer, 212 N. 4th st. (c09)

OFFICE PARTITIONS—About 100 ft.; sacrifice; need room. 711 N. 7th.

OFFICE EQUIPMENT—Hundreds late style desks, chairs, tables, safes, check writers, typewriters, adding machines, etc., slightly used; real bargains. Bensinger Co. 1007 Market or 100 S. 12th.

OFFICE EQUIPMENT
NEW AND USED.

We can save you money on desks, chairs, tables and filing cabinets, etc. RICKENSOHL BROS. 915-21 N. 8th st.

OPTICAL EQUIPMENT—Reasonable. Call evenings. 3002 S. Grand.

REFRIGERATORS repaired and put in first-class condition; save buying new one. St. Louis Furniture and Store Co. 3115 N. Broadway. CEntral 6122. (c09)

REGISTERS—From 1c to $6; price $40. 2611A Nebraska.

REGISTER—Mahogany; 3c to $4.95. $27.50 New Franklin Fixture Co., 515 Franklin. (c)

REGISTERS—We have large assortment of registers at very low prices. New Franklin Fixture Co., 515 Franklin. (c)

RESTAURANT FIXTURES—Complete outfit, clean. St. Louis Used Fixture, 711 N. 7th.

RESTAURANT EQUIPMENT and fixtures; new and used; complete outfitters; cash or terms. Bensinger Co. 1007 Market.

RESTAURANT FIXTURES—Coffee urns, steam tables, soda fountains, tables, chairs, registers. New Franklin Fixture Co., 515 Franklin. (c)

RESTAURANT OUTFITS—A complete one of tables, chairs, counters, wood or white glass tops; steam tables, coffee urns, stools, cigar and candy cases; cash or terms. Stein Fixture Co., 721 N. 7th. (c99)

RESTAURANT OUTFITS COMPLETE. Steam tables, refrigerators, restaurant back bars, complete combinations, water coolers and urn stands, lunch counters, tables, chairs, coffee urns, linoleum, etc. Let us supply you in restaurant equipment. Come in and see our display rooms or write anywhere. GLOBE STORE & OFFICE FIXTURE CO., 709 Franklin av. St. Louis.

ROLL TOP DESK—Bookcase and parlor writing desk. Lachelle. (c)

ROLL TOP DESK—Mahogany; cheap. 201 S. Jefferson. (c)

ROLLER TOP DESK—Flat top desk, Underwood typewriter, three-ply Wood oil cloth. At bargain. Levy Bros. 311 S. 14th st.

SCALES—Platform; 2; Fairbank. Apply Sunday afternoon, 7216 Vermont.

SCALES—Dayton, Toledo, Standard, large selection; all styles; real bargains. Bensinger, 1007 Market.

SCALES—White enamel, Toledo, Dayton, Standard; also electric; cream separators, mills, filing cabinets, desks, safes, etc.; bargains. St. Louis Used Fixture, 711 N. 7th.

SHOWCASE—6 feet, mahogany, on legs; $20. 3191 S. Grand. Monday.

SODA FOUNTAIN—10-foot. Enderle Ground and Gravel.

SODA FOUNTAIN—Back bar, candy case and bakery case. 5200 Theiss. Collinsville.

SODA FOUNTAIN—Latest style Knight's; also glass ice tables, shafts, booths, cash register; bargains. 1007 Market st.

SODA FOUNTAIN—Ice cream tables and chairs, scales, cash registers, candy, cigar and wall cases; cash or terms. Stein Fixture Co., 721 N. 7th. (c99)

SOFT DRINK PARLOR FIXTURES—Complete outfits, any size or style; bargains. Bensinger Co. 1007 Market.

STEEL FILE—60 drawers, 3 tables. 1009 Title Guaranty Bldg., 7th and Chestnut.

STORE ICEBOX—$25. 6229 S. Broadway. (c)

TABLE TOP—Desk, chair, rocker, mission; $25. 2109 S. Broadway.

THERE are 3 reasons why buy from New Franklin Fixture Co.—better fixtures, better service, better service. 515 Franklin. CEntral 5389. (c)

TIME CLOCK—Recorder, International; like new; cheap. 1007 Market st.

WINDOW DISPLAY FIXTURES—New; list $70; $20. PRospect 0480. 2806 Texas av. (c)

WE buy, sell, rent office devices. Pruitt, A-117 North Market st., Chicago. (c09)

Refrigerators

REFRIGERATOR—Glass doors; for grocery or delicatessen; nearly new; bargain. 100 S. 12th st.

REFRIGERATORS—25 kinds, cheap. Metropolitan Storage Co., 3950 Olive. (c8)

Adams Sale of Used Desks, Etc.

2 Walnut Steno. Desks $22.00
3 Dark Oak Steno. Desks, $12.50 & $17.50
1 Mahogany Flat-Top Desk $32.00
1 Mahogany Flat-Top Desk $30.00
1 Dark Oak Flat-Top Desk $17.50
2 Dark Oak Double Flat Desks, each $20.00 & $30.00
1 Side-Opening Steno. Desk, oak.. $7.50
1 55-inch Oak Roll-Top Desk $35.00
1 Roll-Top Desk, 50, 60 and 66-inch ..... $25.00 & up
1 50-inch Oak Roll-Top Desk $43.00
1 Mahogany Directors' Table, 90-inch $65.00
1 4 High Section Macey Arcraft Bookcase, assuline mahogany.... $45.00
1 Steel 4-Drawer File $22.00
Large lot of Chairs.

S. G. ADAMS S. & S. CO.
412 N. Sixth St.

Boyer-bilt.. REFRIGERATORS

Cork Board Insulated for Butcher, Grocer, Restaurant, Delicatessen and every need. Most complete stock in St. Louis. Get our prices and terms.

Boyer Refrigerator Co.
2217-2219 Locust St. JEff. 3504
There's Parking Space at Boyer's Place. (c99)

STORE and OFFICE FIXTURES — Refrigerators

INSPECT The New Patented ESKIMO Freezer Display Case

Built for Ice or mechanical refrigeration.

8-foot $520.00
10-foot $650.00
12-foot $780.00

EASY TERMS

ESKIMO Products are guaranteed for 5 years.

ESKIMO Refrigerator Co.
815 N. 9th St. CEntral 8690.

McCRAY
Freezer Display Cases equipped with electrical refrigeration complete.

8 foot $763.00
10 foot 835.00

Price includes installation of machine. Numerous other designs and sizes.

CONVENIENT TERMS.
REFRIGERATORS FOR ALL PURPOSES.

McCRAY
1514 Locust. CEntral 4995

Over 12,000
Satisfied Users will tell you that ONLY A

HUSSMANN

Patented Freezer Display Counter can give you Hussmann RESULTS!

Prices Now Lowest
in history of the business.

Our immense production facilities enable us to offer you Freezer Counters at these low prices:

5-ft. Freezer $350.00
10-ft. Freezer 640.00

Other sizes at prices proportionately low. EASY TERMS. Call today and see full line.

HUSSMANN
907-913 North Broadway
Complete Market Outfitters—Butchers' Supplies

Plumbers' Plumbing Supplies

PLUMBING AND HEATING SUPPLIES AT WHOLESALE

Write for big free catalogue showing 30 to 50 per cent saving on all plumbing supplies, such as sinks, lavatories, closets, bathtubs, bathroom outfits, pipe and fittings. All of our enamelware is first-grade, first quality and guaranteed for 5 years.

We also carry a full line of hot-water and steam boilers, pipeless furnaces, a savings from 30 to 50 per cent.

Our line is so enormous that it is impossible to enumerate all the items in this ad. But you can get one of our big free catalogues upon request.

INDEPENDENT PLUMBING AND HEATING SUPPLY CO. 1121 Chestnut. (c99)

JEWELRY—WATCHES

DIAMOND. About ½-karat; blue-white; $100. Lindell 3927M.

DIAMOND ring; blue white; cost $350; sacrifice. DEPosit 5016W. (c)

DIAMOND—Half karat; blue white, $55. 2224 S. Broadway.

DIAMOND RING—About 1¼ carat, blue-white; beautiful solitaire; $450, cost $650. Klink, 3505 S. Grand.

RING—½ carat pure white diamond; reasonable. Box 411, Post-Dispatch.

RING—Gentleman's diamond; large stone; no dealers. 507 N. Spring.

HOUSEHOLD GOODS

BABY BRASS BED—Cheap. 5522A W. Florissant.

BABY BED—On wheels. 3555A Caroline. CHestnut 5490W.

BABY BUGGY—Good condition; bargain. $15. 2625 Dalton.

BABY BUGGY—White reed; cheap. 3211 Neosho st.

BABY BUGGY—Large size; drop sides. Morning. 1907 College.

BABY BUGGY—Gray Lloyd; cheap. 114A West Cornelia.

BABY BUGGY—Good as new. 799 Aubert.

BABY BUGGY—Black reed, cream wheels; $15. 3570A Chouteau. (c)

BABY BUGGY—Lloyd; crib and mattress, 6255 Delmar. Cabany 7439W.

BABY BUGGY—$5; fine bed, curtains, cuts. 3127 Pierce.

BABY BUGGY—Wonderful bargain, slightly used; latest style; large reed. Call Riverside 1173M.

BABY BUGGY—Light weight, ivory reed, $10; 8-piece walnut dining room suite, $45. 517 Eichelberger. (c)

BABY BUGGY—$60 Pullman, Haywood-Wakefield, $10; sulky, linoleum, Bissel sweeper. 3866 McRee, second east.

BABY CARRIAGE—Like new; cheap. 3104 Kimberly. HEmlock 1230.

BABY CARRIAGE—Twin; like new; $10; also single sulky. 5224 North Market.

BABY CARRIAGE—Good condition; 3-d-way reversible. Riverside 3008R.

BABY CARRIAGE
SEVERAL REED FINISHES, $12.50.

UNION'S EXCHANGE STORE
SEVENTH AND MARKET STS.

BABY CRIB—Large; like new. 5536 Hebert st.

BABY CRIB—With cab, white; almost new; also black reed go-cart, $18. 6643 Hoffman.

BABY STROLLER—Cheap. 2011A Russell.

BABY STROLLER—Lloyd, new; also black bear robe. 4139 Washington. (c)

BABY STROLLERS
$8.00.

UNION'S EXCHANGE STORE
SEVENTH AND MARKET STS.

BABY SULKY—Good as new; brown reed. Call after 5 p. m. 2716 N. Union.

BED—American walnut; bow-end. 2027A Shenandoah.

BED—And springs; new; Simmons; cheap. 4041 Delmar. (c)

HOUSEHOLD GOODS FOR SALE

BED—¾ size, complete, good condition. $6. LAclede 6035. (c)

BED—¾ ivory, and twin; large refrigerator. 4719 Washington.

BEDS—Twin; single beds; good condition. 4322A Natural Bridge av.

BED—Vernis Martin, complete, $10; ice box, $75. 3753 Kossuth. COlfax 5300L. (c)

BED—Single mattress and springs; nearly new; reasonable. 5281 Thpodosia. (c)

BEDS—4 white enameled; sell cheap. Residence, 2615 Eads. (c)

BED—Mahogany; dresser, chiffonier, oak sideboard; also piano; cheap. 2516A N. 14th st. (c)

BED—Brass bed; spring; two lace curtains and drapery. 757 Westgate, 1st floor south. (c)

BED—Satin finish brass, with coil springs and heavy mattress; good condition; $35. 3121 Miami st.

BEDS—Solid brass, coil spring, box mattress, $25; 2 folding iron perch beds with pads for $8. 4031 Castleman.

BEDS—Almost new; Simmons; fine mattress and spring; cheap. 5223 Ashland av. (c)

BED—Single white iron bed, springs, first-class condition; $6; also dropleaf kitchen table. Call GRand 2114. (c)

BEDS—Other furniture, at auction, Tuesday, 10 a. m.; extra big sale. Also private sale every day. Hast Auction, 2009 Morgan. (c)

BEDS—Simmons, walnut finish, beautiful new Graceline, complete with Simmons spring and all-felt mattress delivered to you in sanitary sealed cartons; full size or twin bed size, complete, $19.75. Dennis Bros., 4524 Delmar bl.

BEDS AND DAY-BEDS
$1 a week is all you need. We have a large selection.

PASTEL FURNITURE CO., 1419 Franklin.

BEDS
Of all kinds; up-to-date Simmons and Smith-Davis; twin sizes and nice full-size bow-end beds; walnut color; these beds are brand-new; only samples; little scratched; have new spring to fit same and new mattresses of all cotton or felt; a call will convince you. LEVY BROS., 311-13 S. 14th st.

METAL BEDS, $4.95.
DAU EXCHANGE STORE.
2026 Cass av.

WALNUT FINISH
METAL BEDS
$7.50.

UNION'S EXCHANGE STORE
SEVENTH AND MARKET STS.

WOOD BEDS
WALNUT FINISH, BOW-END AND STRAIGHT-END TYPE
$12.95.

UNION'S EXCHANGE STORE
SEVENTH AND MARKET STS.

BEDROOM FURNITURE—Reasonable; can be seen between 10 a. m. and 3 p. m. Sunday. 1500 Washington, bay 3.

BEDROOM SUITE—$30. Hiland 2513W.

BEDROOM SUITE—1327A North Market, third floor.

BEDROOM SUITE—Walnut; latest style; $90; bargain. 201 S. Jefferson.

BEDROOM SUITE—2 steel iceboxes. Horckitz, 6241 Southwood. (c99)

BEDROOM SUITE—French walnut, 8 piece; rug, lamp. 2219 Carr.

BEDROOM SUITE—$50. 6615 Kingsburt. PArkview 3690R.

BEDROOM SUITE—Walnut; also rugs. Call 3711 Gravois.

BEDROOM SUITES—2; antique. 4460 Enright.

BEDROOM SET—Walnut; also rugs; bargains. 2002 Oregon.

BEDROOM SUITE—Late style; call Monday. 3004 S. Jefferson.

BEDROOM SUITE—Very latest style; used short time; complete; real bargain. 4173A Blaine.

BEDROOM SET—Beautiful American walnut; cost $300; will sacrifice. 3445A Texas.

BEDROOM SUITE—Cost $250. French walnut; 6 pieces; very beautiful; will sacrifice. 3445 Texas. (c07)

BEDROOM SUITE—Almost new; beautiful walnut; other furniture; cheap. 5223 Ashland. (c)

BEDROOM SET—3 pieces; good condition; cheap. Call after 10, 4002 McRee, first floor east. GRand 5911M.

BEDROOM SUITE—Walnut; will sacrifice. 2708A Arkansas. PResident 3928.

BEDROOM SUITE—4 pieces; brand-new; $80. Steiner Furniture Co., 1202 S. Broadway.

BEDROOM SUITE—4 pieces, American walnut; used short time; $125. 4009 Chouteau.

BEDROOM SET—Mahogany; 5 pieces, springs and mattress; in good condition. $100. De Tonty. GRand 2864. (c)

BEDROOM SUITE—Mahogany; dresser, chiffonier, parlor table and bed complete. $80. Monday. 4012 Chouteau. (c)

BEDROOM SUITE—Chiffonier, 2 wardrobes, 2 cupboards, 2 stoves, Morris chair and other articles. 2211 S. 3d, rear.

BEDROOM SUITE—French walnut; excellent condition; 7 pieces; springs and mattress. $85. Exchange department Dennis Bros. 4524 Delmar bl.

BEDROOM SUITE—4-piece; mahogany, consisting of dresser, vanity chifforobe, bow-end bed, spring and mattress; $125. PHONER'S FURNITURE CO., 3149 Gravois. 3118-30 OLIVE ST.

BEDROOM SUITE—6-piece; walnut, including full-size mattress; gray oak kitchenette set, 2 dining room suites, gas cooker, davenette set, rugs and lamps. Mills Bargain House.

BEDROOM SUITE—6 pieces; Circassian walnut; white enamel; large size. Quick Meal gas range; Vernis Martin bed, springs and mattress; oak dresser; oak table; 42-piece dinner set. East 3545. 1715 N. 38th st., East St. Louis. (c7)

BEDROOM SUITE—3-piece suite, bed, dresser and chiffonier; walnut veneer; big bargain; $89.75.

3-piece bow-end bed, dresser and chifforobe; worth $300; now $149.75.

LANGAN FURNITURE CO., 1928 Franklin av. GRand 1180.

BEDROOM SUITES.
AT ONE-THIRD SAVING
Large dresser, chiffonier, vanity dresser and bow-end bed, 4-piece genuine 5-ply Rurgenet walnut burl walnut overlay, obtained special discount on carload of these suites, including Simmons coil spring and all-felt mattresses, 6 pieces, $98.

DENNIS BROS.
4524-26 DELMAR BL.

BEDROOM SUITES
At Less Than Wholesale Cost

9-piece rock maple and walnut suite with twin beds, $39.50; this suite on display in our window. Inspection will convince you that this suit would sell regularly for $75. Guaranteed perfect and delivered to your home on approval.

DENNIS BROS.
4524-26 Delmar Bl.

3-PIECE "KROEHLER"
Overstuffed Bed Suites
$75.00

UNION'S EXCHANGE STORE
SEVENTH AND MARKET STS.

4-PC. BEDROOM SUITE
DRESSER, BED, CHIFFONIER AND FULL LENGTH VANITY.
$79.50.

UNION'S EXCHANGE STORE
SEVENTH AND MARKET STS.

BOOKCASE—Mahogany; like new; cheap. 9-piece Gunn; books and Mason jars. LAclede 5458.

BRASS BED—And dresser. HUmbolt 3561R.

BRASS BED—And spring, $5; beautiful 3-piece mahogany davenette suite, $40. no dealers. 3814A McRee.

BRASS BEDS
FULL SIZE.
$8.00.

UNION'S EXCHANGE STORE
SEVENTH AND MARKET STS.

BEDROOM SUITE, $95.00
4-piece American walnut finish, terms $1.50 a week. Floor sample.

PHONER FURNITURE CO., 1419 Franklin.

BREAKFAST SET—Gray oak; also gas stove. Call 3711 Gravois.

BREAKFAST SET—Almost new; rugs, other furniture, cheap. 3223 Ashland.

BREAKFAST SET—Fireless cooker, other household articles. 4127 Minnesota. (c)

BREAKFAST SET—4 upholstered chairs and table; bargain. 6358 Delmar, apartment 205.

BREAKFAST SET—Mahogany finish; two mahogany finished rockers. 4213 N. Newstead.

BREAKFAST SET—Gas buffet; used 4 months; leaving city, gas stove, rocker. 4510 Forest Park. (c)

BREAKFAST SETS—Several to pick from; low price. Levy Bros., 313 S. 14th. Dillmar 0145.

BREAKFAST SET—Kitchen cabinet, ice box, 3145A Texas.

BREAKFAST SET—White enamel, end gray enamel stove and 3-piece mahogany suite; velvet rug. COlfax 7141W. 5410A Ruskin. (c)

BREAKFAST ROOM SET—Also spring and mattress for double bed; good condition. 4103 Flora. (c62)

BUFFET—Oak. 4362 Neosho.

BUFFET—$5; chifforobe, $14. 3130A Clifton place.

BUFFET—Chairs and table; reasonable. 3708 McDonald.

BUFFET—Day bed and rugs; must sell; cheap. 611 Victor st.

BUFFET—Walnut; from $375 set; $25; mirror, $10. 2020 Cherokee.

BUFFET—And table; quartered oak; excellent condition; cheap. 3438 Magnolia.

BUFFET—Oak, and table. Call Sunday afternoon. 4004A St. Louis. (c)

WALNUT BUFFET
$19.50.

UNION'S EXCHANGE STORE
SEVENTH AND MARKET STS.

CAGE BEDS
$9.85. EASY TERMS.

UNION'S EXCHANGE STORE
SEVENTH AND MARKET STS.

CEDAR CHEST—American walnut; all new; cost $80; sell very cheap. 1129A Walton.

CEDAR CHEST
WALNUT FINISH.
$12.95.

UNION'S EXCHANGE STORE
SEVENTH AND MARKET STS.

CHAIRS—Other furniture, at auction, Tuesday, 10 a. m.; extra big sale. Also private sale every day. Hast Auction, 2009 Morgan. (c)

CHEST OF DRAWERS—Antique, mahogany; also mantel clock. Parkview 2391.

CHIFFONIER—$10; wardrobe, $10; oak. 1517 Hebert.

CHIFFONIER—Good plate mirror, 6 drawers; cheap. 4100 Louisiana. (c)

CHIFFONIERS
OAK FINISH.
$12.50.

UNION'S EXCHANGE STORE
SEVENTH AND MARKET STS.

CHIFFOROBES—2, also dressers. 3018 Easton.

CHIFFOROBE—New; large; oak. Hiland 1059J.

CHIFFOROBE—3814 Washington. Lindell 4135W.

CHIFFOROBE—Walnut; call Monday. 3004 S. Jefferson. (c)

CHIFFONIER—New, late style; cost $42.50; in the 2020 Cherokee.

CHIFFOROBE—Large, with 2 mirrors; cost $180; take $55. 2020 Cherokee.

CHIFFOROBE—Walnut; dressing table, bookcase bed. Sunday, 3147 Easton.

CHIFFOROBE—American walnut; large size; cheap; also dresser and bed. Call Monday, 4004 Lindell, third floor, rear.

CHIFFOROBE—Sample, $18; large and roomy. Steiner Furniture Co., 1202 S. Broadway.

CHIFFOROBES—Walnut, oak; chifforobes, dressers, Axminster rugs, buffets, china closets, tables, chairs, kitchen cabinets, wardrobes, beds, linoleum, rockers. 2091 Shenandoah. (c99)

CHIFFOROBES
American walnut, oak and mahogany; big lot to pick from; will sell at low prices for cash. LEVY BROS., 313 S. 14th.

CHIFFOROBES
SEVERAL FINISHES.
$19.75.

UNION'S EXCHANGE STORE
SEVENTH AND MARKET STS.

CHILD'S TRUNDLE BED—And mattress; solid mission; large; bed, $5; dining room set and rug, 1024 Frost. Calvary 1726.

CHINA CABINET—Day bed, library table. 3842 Shaw.

CHINA CLOSET—Dark oak; table linen and dishes. 951 Beach av.

WALNUT CHINAS
$19.50.

UNION'S EXCHANGE STORE
SEVENTH AND MARKET STS.

COAL OIL COOK STOVE—4 burners; gray enamel trimmed; $25. 913 Broadway.

COAL RANGE—Buck's, furniture. Call Monday or Tuesday. 3617 Lillian. (c)

COAL RANGE—Gas range, ice box, electric heater. 5726 Enright.

COAL RANGE—Blue enameled Quick Meal; in good order; $65. 915 N. Broadway.

COIL SPRINGS
FULL OR TWIN SIZE.
$1.95.

UNION'S EXCHANGE STORE
SEVENTH AND MARKET STS.

COMBINATION RANGE—White enamel. 3762 Osceola.

COMBINATION RANGE—Blue enamel; cream. 4712 Minerva.

COMBINATION RANGE—Buck's; barnain. 4026A Palm.

COMBINATION RANGE—Quick Meal; blue enamel; reasonable. 4126 Flad.

COMBINATION RANGE—Gray Bridge & Beach. Monday. 2909 Jefferson.

COMBINATION RANGE—Blue Quick Meal; like new. 5455 Nottingham.

COMBINATION RANGE—Bridge-Beach; $30; bargain. 201 S. Jefferson.

COMBINATION RANGE—Good condition; dandy baker; cheap. 4103 Castleman.

COMBINATION RANGE — Garland, with hot-water back; for sale cheap. 3423 Williams pl.

COMBINATION RANGE—Buck's, gray enamel; almost new; will sacrifice at half price. Schwarz, 1820 Benton. (c)

COMBINATION RANGE—Perfect order. Bargain. Monday. 4012 Chouteau. (c)

COMBINATION RANGE—Quick Meal; blue enamel; latest style; complete; bake oven; real bargain. 1007 Market.

COMBINATION RANGE — Enameled; practically new; cheap. GRand 3361R.

COMBINATION RANGE—All blue enameled; brand-new; fully guaranteed; $85. Steiner Furniture Co., 1202 S. Broadway. (c26)

COMBINATION RANGE—Buck's all-white enamel, like new; used 2 months; $75. Terms. Exchange department Dennis Bros. 4524 Delmar bl.

COMBINATION RANGE—New; Superior; bargain, $40. 5401 Minnesota. Riverside 2576M.

COMBINATION STOVE—And other furniture. 5634 Summit st. COlfax 4776W.

CONGOLEUM SQUARES
9x12-SIZE IN CHOICE OF PATTERNS.
$7.95.

UNION'S EXCHANGE STORE
SEVENTH AND MARKET STS.

COUCH—Large, good as new; cheap; call Monday. CAbany 8035M.

CHIFFOROBE—Large mirror doors. Call Monday. 2909 S. Jefferson. (c09)

DAVENETTE SET—Mahogany and oak; $25. 3755 Kossuth. COlfax 5300.

DAVENETTE SUITE—Cheap. Call GRand 6060M. 4038A Folsom.

DAVENETTE SET—Cheap. Hiland 1685. 6024 West Park.

DAVENETTE SUITE—Almost new; reasonable. 3413 Arlington.

DAVENETTE SUITE—Mahogany. Call Monday. 3004 S. Jefferson. (c)

DAVENETTE SET—Kroehler, $18; 3-piece. Monday. 2721 Lafayette. (c)

DAVENETTE SUITE—6021 Lucille. COlfax 3116J.

DAVENETTE SET—Brown leather and mahogany. 3237 Morganford. GRand 5177R.

DAVENETTE—Slightly used; 3 pieces; $225. Steiner Furniture Co., 1202 S. Broadway.

DAVENETTE SUITE—Rug and piano, 6903 Scott av., Jennings, Mo. Mrs. Wilmes.

DAVENETTE SET—3-piece; mahogany; $200. Home until 2 Sunday. GRand 3701R.

DAVENETTE SETS—Odd; oak or mahogany; been renovated and upholstered; almost new; will sell at low price. Levy Bros. 311 S. 14th st.

ODD DAVENETTES
IN SEVERAL FINISHES.
$19.75.

UNION'S EXCHANGE STORE
SEVENTH AND MARKET STS.

DAVENPORT—Leather; 2 rockers, library table, 9x12 rug, dresser; all $30. Call after 7277W, Monday. (c7)

HOUSEHOLD GOODS FOR SALE

$98 Davenport for $49

A massive overstuffed davenport, upholstered in beautiful high grade tapestry. In very good condition. Exactly half original price and on easy terms. Basement bargain section of sample and reconditioned furniture.

HELLRUNG & GRIMM.
9TH AND WASHINGTON.

DAY-BED—New; also oak dresser. 5328 Maffitt.

DAY-BED—Chiffonier; quick sale; beauty shop. 3927A Easton.

DAY BED—Full size, complete, $15; dining-room set, 7 pieces; solid mahogany; $60. B. Heymann, 5937 McPherson. (c)

CANE PANEL
METAL DA-BEDS
$5.65. EASY TERMS
UNION'S EXCHANGE STORE
SEVENTH AND MARKET STS.

"KROEHLER"
VELOUR DA-BEDS
REVOLVING TYPE, OPENS INTO FULL-SIZE BED. LINK SPRING CONSTRUCTION.
$34.50.

UNION'S EXCHANGE STORE
SEVENTH AND MARKET STS.

DINING CHAIRS AND TABLE—Victrola, 1924 Oregon. (c)

DINING CHAIR
WALNUT FINISH
$2.50.

UNION'S EXCHANGE STORE
SEVENTH AND MARKET STS.

DINING ROOM AND KITCHEN SUITES—Reasonable. 2036A Allen.

DINING ROOM SET—Reasonable. 3940 Juniata. 10 to 4 Sunday.

DINING ROOM SET—Early English, Riverside 1166W. 3025 S. Kingshighway.

DINING ROOM SET—10-piece Colonial golden oak; $100. 3817 Lafayette. (c)

DINING ROOM SET—Beautiful 72-inch buffet; bargain. 4155A Farlin. (c65)

DINING ROOM SET—Like new; $45; combination range, white enamel; $20. 4339 Michigan.

DINING SET—Latest, 11-piece, walnut; cost $373; 6 months ago; sell for $87.50 cash. 2020 Cherokee. (c)

DINING ROOM SET—Also Quick Meal gas range; radio neutrodyne; cheap. 6023 Cates. CAbany 8474W. (c)

DINING-ROOM SET—Of 10 pieces, in first-class condition; bedroom set and rugs, practically new. 749 Ileman, second floor north; University City. (c62)

DINING SUITE—9-piece walnut; almost new; $150. 5526 Pershing, first south.

DINING ROOM SUITE—Like new. 2806A Magnolia.

DINING-ROOM SUITE—9 pieces; reasonable. 4373 Ellenwood av.

DINING-ROOM SUITE—Walnut, 9 pieces, $95. Schukar, 3142 Easton. (c)

DINING-ROOM SUITE—Walnut; latest style; fine 9-piece suite. 3004 S. Jefferson.

DINING ROOM SUITE—Excellent condition; $50. 5905 Etzel, CAbany 1284W.

DINING ROOM SUITE—Will sacrifice; also pictures, drapes. Offices, 4273C. (c)

DINING ROOM SUITE—Oak; rug. 3629 Shenandoah; good condition. (c)

DINING ROOM SUITE—And rug. 3635 Arkansas. (c)

DINING ROOM SUITE—9-piece; reasonable. 4174 Farlin. COlfax 4241W. (c)

DINING SET—10-piece; Victrola and other furniture. 5005A Hamilton. (c65)

DINING ROOM SUITE—9 pieces in fine order; $125. 915 N. Broadway.

DINING-ROOM SUITE—Walnut; also rugs. Call 3711 Gravois.

DINING SET—Oak, like new, $50. Call Monday. 3721 Lafayette.

DINING SET—Walnut, 9-piece; bargain. 2008 Oregon.

DINING-ROOM SUITE—Walnut; 9-piece; Axminster rugs. 3311 Texas. (c)

DINING-ROOM SET—Mahogany, 3 pieces. Lewis pl.

DINING-ROOM SET—9 pieces; like new. 5218A Iliaska. Riverside 4431R.

DINING-ROOM SUITE—8-piece; mahogany finish; almost new. 4129A Pleasant.

DINING ROOM SUITE—Dresser, heater. 1000 Tucker.

DINING-ROOM SUITE—Mahogany; excellent condition; must sacrifice. FOrest 0766.

DINING-ROOM SUITE—9 pieces; walnut; good condition, $85. 4141 Cleveland.

DINING ROOM SUITE—Cheap; call Sunday between 10 and 3, or Monday, 3405 Chippewa.

DINING TABLE—45-inch, fumed oak; good condition; buffet, serving table, oak. Call Sunday, 5535 Getsemeyer.

DINING-ROOM SUITE—10 pieces, two-tone walnut; wardrobe trunk; cheap. 6321A Hickory.

DINING ROOM TABLE—With 6 leather seat chairs; in good order; $25. 913 N. Broadway.

DINING-ROOM SUITE—Almost new; beautiful walnut; rugs, other furniture cheap. 5223 Ashland. (c)

DINING ROOM SET—Two buffets, server, table, 10 chairs; no dealers. 4540 Westminster.

DINING ROOM SUITES—8 pieces, American walnut finish; $98; terms. 4009 Chouteau. (c92)

DINING-ROOM SET—9-piece, walnut; good condition; no dealers. 4919 Maple. FOrest 0766.

DINING-ROOM SUITE—Queen Anne; bed room, living room; rugs, etc. 4142 Flad.

DINING-ROOM SUITE—$350 9-piece set; nut, 7-inch buffet; sacrifice, $200. Cates. (c36)

DINING-ROOM SET—Massive; carved walnut; 10-piece; between 8 and 11 a. m. PArkview 3189J.

DINING-ROOM SUITE—10-piece, quartered oak; recently refinished; chair seats and back tapestry. Tyler 0737. (c62)

DINING SET—Oriental; rugs, large, small; twin bed; like enamel; gas range; tea cart, piano, Victrola; reed set. 3219A Texas.

DINING-ROOM SUITE—Quarter-sawed oak, colonial style; like new; $65. 10 pieces. Exchange department Dennis Bros. 4524 Delmar bl.

DINING ROOM SUITE—9 pieces, brand-new; slightly mismatched; real bargain. Steiner Furniture Co., 1202 S. Broadway. (c26)

DINING-ROOM SET—Beautiful 11-piece; good condition; $225; no dealers. Call Monday, 4004 Lindell, third floor, center court, apartment 3E. (c)

$278 Dining Suite for $139
A beautiful suite in French walnut. Looks like new. Bargain basement section of sample and reconditioned furniture.

HELLRUNG & GRIMM.
9TH AND WASHINGTON.

$245 Dining Suite for $122.50
A nine-piece dining suite, in excellent condition. Bargain basement section of sample and reconditioned furniture.

HELLRUNG & GRIMM.
9TH AND WASHINGTON.

DINING-ROOM SETS
Several to pick from; also odd davenette suites; the breakfast set you will sell at low price; a call will convince you what a stock we carry.

LEVY BROS., 311 S. 14th st.

DINING ROOM SUITES
NINE PIECES, OAK AND WALNUT FINISHES.
$79.50.

UNION'S EXCHANGE STORE
SEVENTH AND MARKET STS.

DINING-ROOM SUITES AT ONE-THIRD SAVING
We have 14 dining room suites bought at big discount from one of the leading dining room factories at Rockford, Ill. Italian Renaissance suite with upholstered backs; chairs, 72-inch buffet, 10-foot extension table, large panel china closet. This suite would be priced regularly for $250. Guaranteed perfect pieces, $385. Beautiful 9-piece suite, built to sell for $650, at this sale, $265. We particularly invite you to inspect these suites. You will be astonished at the low price we are offering them for.

DENNIS BROS.
4524-26 Delmar Bl.

DINING TABLE—Latest, oblong, walnut; with 6 chairs, from $375 set; take $35. 2020 Cherokee.

DINING TABLES
WALNUT EXTENSION TYPE.
$17.50.

UNION'S EXCHANGE STORE
SEVENTH AND MARKET STS.

DISH WASHER—Western Electric; for family use. 4300 N. Broadway.

DRAPERIES—Three sets; good; cheap. Call DEJmar 3922R.

DRESSER—$15. Kitchen cabinet, $10; good condition, 3365 S. 7th.

DRESSER—New, late style; cost $36; take $15. 2020 Cherokee.

STOP! READ THIS

Do You Want to Save Money?
BUY OUR RECONDITIONED FURNITURE
ON EASY TERMS

4-Piece Reed Sun Room Set
$30
Easy Terms

REFRIGERATOR
New 3-door side-icer, $19.75. Top-icer, slightly used, $10.00.

A REAL BUY
Dressers, brand-new with mirror; nice for rooming houses, $16.50; also new full-sized mattress, $8.75; full-sized springs, $5.50.

3-Piece Duofold Suite
New leather cover.
E-Z Terms $50 E-Z Terms

KITCHEN CABINET
New gray oak, porcelain top, with spice jars; complete, $35.00.

BRASS BEDS
(Like new)
$10
Easy Terms.

CHIFFONIERS
Brand-New—A Real Bargain
$15.50
Easy Terms.

4-Piece Bedroom Set; slightly used; thoroughly reconditioned; looks new.
Easy Terms $90 Easy Terms

Dining Table $7.50
Buffet $10.00

Dresser $12.50
Dining Chairs ...$1.50

Gas Stove $15.00
Kitchen Table ...$3.95

SILVERSTONE'S BARGAIN
EXCHANGE STORE
412 North 12th Street

EXTENSION TABLES
ROUND STYLE.
$5.00.

UNION'S EXCHANGE STORE
SEVENTH AND MARKET STS.

EUREKA CLEANER—New; complete attachments, $30; Royal, 6 months old. Conley, 3835 N. Taylor. Phone COlf

HOLD GOODS FOR SALE

EAD THIS

to Save Money?

TIONED FURNITURE

Y TERMS

AL BUY

w with mirror; nice $16.50; also new full- 75; full-sized springs,

3-Piece Duofold Suite New leather cover. E-Z Terms $50 E-Z Terms

KITCHEN CABINET New gray oak, porcelain top, with spice jars; complete, $35.00.

FONIERS -A Real Bargain 5.50 Terms.

4-Piece Bedroom Set; slightly used; thoroughly reconditioned; looks new. Easy Terms $90 Easy Terms

....$12.50 airs ...$1.50

Gas Stove .....$15.00 Kitchen Table ...$3.95

STONE'S

EXCHANGE STORE
412 North 12th Street

3 rooms; Quick Meal parate, 705 Rutger st. rooms completely fur- gain. Bryant, 1511 S.

rooms, good, complete ring city. 4228A Cleve- (c)

ing room, bedroom, liv- piano. PArkview 4398J. drive. (c)

ll sell furnishings, 6- se, worth $1500, for , Post-Dispatch. (c)

ing room, beds, chairs, stove, rug. Riverside aka.

ean; good condition. fore noon. 1116 Mal-

rooms, partly furnished, ity; cheap rent. For- (c)

rooms; bargain for pur- sonable. 3314A Michi-

ture furnishings of beau- 745 Westgate; first ll any evening between g no dealers. (c)

rooms, good shape; cost s old, $350; 30 records. Louis. CAbany 7042J. (c7)

d, 4 poster; like new; $10; china cabinet, $10; nd table, $8; Monday; (c)

ning room, bedroom and es; will sell cheap; can FOrest 2619W. 5133 (c)

most new; beautiful din- bedroom and breakfast mp, table, etc.; cheap. (c55)

ntents of 7-room resi- nce compelled to vacate. after 6 p. m. 2703 Ar- (c)

ntents 6 rooms, good cash; buyer may rent 0 Maryland. DElmar (c)

utiful walnut bedroom ; wicker sun parlor set; 6254 Enright, first (c)

arty, leaving city, will a 5-room apartment; good used year. Box L-80, (c)

rooms, silk mohair liv- h and bedroom, Quick s, Lorraine attachment; other miscellaneous California. (c)

all descriptions we have ge on new goods marked than you will buy in terms. Domestic Rug Bros., 4524 Delmar bl. (c)

contents of 3-room flat; rental of superb modern uth, optional. Call CO- ay after 2 p. m., or eve- (c)

Dining or living room p; electric art lamps al- chiffonober; chinoses china wood settees. PArkview 17 Goodfellow. (7)

hiffonrobe, $12; console, $25; buffet, $15; coffee ite sets, $15; gas ranges, onday, Supreme, 3519 (c)

Three rooms complete, g room, bedroom and or coverings; terms $9. Branch House Furnishing anklin av. (c2)

beautiful 5-piece reed suite; rniture, beautiful Jap- table, breakfast suite& ooker, rugs, curtains; will Monday, 3064 Washing- Apartment 4184. (c)

Contents of beautifully fur- flat; living, dining, bed- breakfast suites; rugs, than 3 months; sell repa- immediately. Flat for sale, errace Richmond Heights rooms; beautiful; every- can sublease if desired; nity for couple desiring artment in desirable dis- Call GRand 8641W Sun- before 2 p. m. (c)

me for $12 or less; one 10 solid walnut bookcase, d oak bookcase, $15; one mirror, $15; also many y cheap. 7235A Westgate. (c)

WHY PAY CASH FOR YOUR FURNITURE

When you can furnish your home with reconditioned furniture and pay for it on our Easy Budget Plan?

UNION'S EXCHANGE STORE, SEVENTH AND MARKET STS.

WHITE STAR GAS RANGES

THE BEST FOR LESS

ONLY $5 DOWN

Balance in small monthly payments.

Liberal allowance for your old Gas Range or Kitchen Coal Stove. See Our Display.

WHITE STAR
Grand and Lindell.
Open Evenings. Lindell 7047.

GAS RANGE—Buck's; high oven; fine condition; cheap. 5701 Marquette. (c)

GAS RANGE—High-oven Buck's; good as new; cheap. 5360 Cote Brilliante. (c)

GAS RANGE—Buck's; high oven. 5039 Kensington. FOrest 4450W. (c)

GAS RANGE—High oven, Quick Meal; bargain. Call Monday, 3004 S. Jefferson.

GAS RANGE—Quick Meal, $7; icebox, $7. 3705 Kossuth. COlfax 5830. (c)

KITCHEN COAL RANGE—Cabinet gas range, heating stove. 4112 Michigan.

KITCHEN CABINETS—Two; used; cheap. 4009 Chouteau. (c68)

KITCHEN CABINET—Golden oak; never used; $17.50. 1129A Walton.

KITCHEN CABINET—Sliding top, oak; fair condition; $10. Exchange department Dennis Bros. and on easy terms. Basement section of sample and reconditioned furniture.

KITCHEN CABINET—Ariel, porcelain top; $8.75; convenient terms. PROSSER FURNITURE AND STORAGE CO., 3218-30 OLIVE. (c)

KITCHEN HEATER—Blue enameled; oak library suite; bargain. 4956 Terry.

KITCHEN HEATER—Quick Meal, all white enamel, range; little cost $7. Terms, $20. Exchange department Dennis Bros., 4524 Delmar bl.

LAMP SHADE—Large size, $2.50. 5138 Garfield. (c)

LEATHER CHAIRS—And a side iceer; cheap. 3944A Bisline

LIBRARY TABLE—Bed, dresser and other articles. 4207 Cabanne.

LIBRARY TABLE, buffet and dining room table, rocker and china cabinet. 4149A Russell.

LINOLEUM—Table, screen door, baby sulkey. GRand 5984R. 4249A Cleveland. (c)

LIVING-ROOM—And dining room set; also other furniture. Call 3606 Arsenal.

LIVING ROOM SUITE—Overstuffed, $75. 3187A Nebraska.

LIVING ROOM SUITE—Overstuffed; cheap. 6111 Vista st.

LIVING ROOM SUITE—Overstuffed, 410 De Baliviere, apartment 8. (c)

LIVING-ROOM 2-piece velour; very fine condition. Cheap. 5534 Wells. (c)

LIVING ROOM SET—Cane, velour, blue; big bargain. 4306 Magchester. (c)

LIVING ROOM SUITE—One 3-piece, like new; bargain. 2900 Dodier. (c)

LIVING-ROOM SUITE—Brocatelle cover; 3-piece $25; bargain. 201 S. Jefferson.

LIVING ROOM SUITE—Overstuffed; late style; cheap. Monday. 4012 Chouteau.

LIVING-ROOM SUITE—Twin bed and furniture. 4953 Northland pl.

LIVING-ROOM SET—3-piece, overstuffed 476a Greer. (c7)

LIVING-ROOM SUITE—3-piece tapestry. 4520A Flora.

LIVING-ROOM SUITE—Overstuffed; rug and lamps. 2930 Chippewa. (c)

LIVING-ROOM SUITE—Overstuffed; 9x12 Axminster rugs. 3311 Texas. (c)

LIVING-ROOM SUITE—Overstuffed; also rugs. Call 3711 Gravois. (c)

HEATING STOVE—Water coil; gas stove; furniture. 4419A Harris.

HEATER—Small, also Quick Meal Kookoo heater; gray enamel; cheap. 10 to 1 p. m. Sunday. 3733 Bamberger.

HOUSEHOLD FURNITURE—Breaking up housekeeping. 6735 Alabama. Call after 1:30.

HOUSEHOLD GOODS

Large lot of used goods cheap from our storage department. Also anything to furnish home or rooming house which you can save money by buying here. Plenty of goods at very low prices.

WAGNER BROS., 201 S. Jefferson.

ICEBOX—$7. 4640 S. Grand. (c)

ICEBOX—One side-icer, one top-icer; almost new; self-clean. 11129A Walton.

ICE BOX—Small family or light housekeeping. 3932 Park. (c)

ICEBOX—Side-icer; large size; $10. 4594 St. Ferdinand. (c)

ICEBOX—Like new $12; side icer; day; nearly 3735 Kossuth. COlfax 5300.

ICE BOX—Also gas range; excellent condition. Bargain, 5150 Garfield.

ICEBOX—White; good condition; $8. 769 Syracuse, 3d floor south.

ICE BOX—Top icer, 75-lb. capacity; good condition, $8. 4006A Lafayette. (c)

ICEBOX—And Majestic high oven gas range. 4613 Labadie. (c)

ICEBOX—Dining-room table, daybed, bedstead and gas stove. 4042A Lexington.

ICEBOX—Side-icer, lined with white enamel; removable trays, 50 lbs. capacity; $10. Albany 1540J. (c)

ICE BOXES—Oak; side icer; white enamel inside; now is the time to buy; big selection. Levy Bros., 313 S. 14th st.

IRON BEDS—4 large, 1 small; almost new. 2926 Lafayette. (c)

IRONER—Ironside, and 3-section clothes dryer; bargain. COlfax 5095W.

IRONING MACHINE — Electric; well-known make; looks and runs like new; regular $145 value; two only at $79 cash; come and see this 46" ironer at once. Meehan, 3623 Gravois av. (c)

KITCHEN CABINETS—Wardrobe. 1944 Withnell. (c)

KITCHEN CABINET—Table, chairs. $20. 3735 Kossuth. COlfax 5300. (c)

KITCHEN COAL RANGE—Cabinet gas range, heating stove. 4112 Michigan.

KITCHEN CABINETS—Two; used; cheap. 4009 Chouteau. (c68)

KITCHEN CABINET—Golden oak; never used; $17.50. 1129A Walton.

KITCHEN CABINET—Sliding top, oak; fair condition; $10. Exchange department Dennis Bros. and on easy terms. Basement section of sample and reconditioned furniture.

KITCHEN CABINET—Ariel, porcelain top; $8.75; convenient terms. PROSSER FURNITURE AND STORAGE CO., 3218-30 OLIVE. (c)

KITCHEN HEATER—Blue enameled; oak library suite; bargain. 4956 Terry.

KITCHEN HEATER—Quick Meal, all white enamel, range; little cost $7. Terms, $20. Exchange department Dennis Bros., 4524 Delmar bl.

LAMP SHADE—Large size, $2.50. 5138 Garfield. (c)

LEATHER CHAIRS—And a side iceer; cheap. 3944A Bisline

LIBRARY TABLE, Bed, dresser and other articles. 4207 Cabanne.

LIBRARY TABLE, buffet and dining room table, rocker and china cabinet. 4149A Russell.

LINOLEUM—Table, screen door, baby sulkey. GRand 5984R. 4249A Cleveland. (c)

LIVING-ROOM—And dining room set; also other furniture. Call 3606 Arsenal.

LIVING ROOM SUITE—Overstuffed, $75. 3187A Nebraska.

LIVING ROOM SUITE—Overstuffed; cheap. 6111 Vista st.

LIVING ROOM SUITE—Overstuffed, 410 De Baliviere, apartment 8. (c)

LIVING-ROOM 2-piece velour; very fine condition. Cheap. 5534 Wells. (c)

LIVING ROOM SET—Cane, velour, blue; big bargain. 4306 Magchester. (c)

LIVING ROOM SUITE—One 3-piece, like new; bargain. 2900 Dodier. (c)

LIVING-ROOM SUITE—Brocatelle cover; 3-piece $25; bargain. 201 S. Jefferson.

LIVING ROOM SUITE—Overstuffed; late style; cheap. Monday. 4012 Chouteau.

LIVING-ROOM SUITE—Twin bed and furniture. 4953 Northland pl.

LIVING-ROOM SET—3-piece, overstuffed 476a Greer. (c7)

LIVING-ROOM SUITE—3-piece tapestry. 4520A Flora.

LIVING-ROOM SUITE—Overstuffed; rug and lamps. 2930 Chippewa. (c)

LIVING-ROOM SUITE—Overstuffed; 9x12 Axminster rugs. 3311 Texas. (c)

LIVING-ROOM SUITE—Overstuffed; also rugs. Call 3711 Gravois. (c)

FURNTIURE EXCHANGE

19th and Washington

We Offer You the Best Reconditioned Furniture Only. All We Ask Is That You

COMPARE

—only by making comparison with Reconditioned Furniture shown by other dealers can you assure yourself of selecting the right Furniture at the right price. We merely ask you to see our Furniture —and

COMPARE

Living-Room Suites

3-piece cane $65.00
3-piece Tapestry overstuffed $59.00
2-piece Tapestry overstuffed $49.75

Dining-Room Suites

Fumed oak Buffet, six leather chairs and table, $44.75
Golden oak Buffet, six chairs and table ..$29.75

China Closet

Golden oak $10.75

Davenette Suite

3-piece $29.75

Davenette

Golden oak $12.75

Extension Table

Golden oak $8.00

Library Table

Mahogany $6.50

Beds

Day-Bed $9.75
Iron $2.95

Bed Springs

Bed Springs $1.75

Floor Lamps

Floor Lamp and Silk Shade $6.75

FURNITUGE EXCHANRE

19th and Washington

SIDE OVEN GAS RANGE. $29.75. DAU EXCHANGE STORE. 2026 Cass av.

ENAMELED Quick Meal Range; side oven, with Lorain; like new; $69.50. DAU EXCHANGE STORE. 2026 Cass av.

GAS RANGES
FLAT TOP, FOUR BURNERS.
UNION'S EXCHANGE STORE.
SEVENTH AND MARKET STS.

GAS STOVE—Good baker, $10. 1849 Russell. (c)

GAS RANGE—$5; water heater, $5; real bargain. 5251 Page.

GAS STOVE—High oven, and kitchen heater; cheap. 5533 Wells. (c)

GAS STOVE—Low oven, blue enamel; cheap. LAclede 7079. (c)

GAS STOVE—New Detroit Jewell 3-burner, low oven; reasonable. FOrest 2708R.

GAS STOVE—Quick Meal; right side oven and broiler. 3833 Nebraska.

GAS STOVE—Bridge & Beach; with white oven doors; good condition. 3443 Pestalozzi. (c)

GO-CART—Like new; good condition; cheap. 3540 Illinois.

GO-CARTS—Strollers, $3 each. Cord Storage M. Co., 5740 Easton.

HALL RUNNERS—2, elegant; one 12, one 15. 4170 Fairfax. (c)

HALL RUNNER—Five-yard; taupe background with blue figure; price $18.75; also one 3½-yard runner, taupe background with heliotrope figure; price $11.25; new and unused. DElmar 4550.

PHOENIX FURNITURE CO.

EASY CREDIT TERMS 1226-28 OLIVE ST. HONEST MERCHANDISE

Phoenix COZY Phoenix 3-Room Outfit	Phoenix Superior Phoenix 3-Room Outfit	Phoenix DELUXE Phoenix 3-Room Outfit
CONSISTS OF Bedroom, Dining Room, Kitchen	CONSISTS OF Living Room, Bedroom, Kitchen	CONSISTS OF Bedroom, Living Room, Kitchen
$197.50	$249.75	$399.75
Terms, $8 Per Month	Terms, $10 Per Month	Terms, $15 Per Month

ALL NEW MERCHANDISE OF THE LATEST SPRING DESIGN

Special—5-Piece Breakfast Room Suite
French gray enameled. Worth $30.00. Special at $19.75
$2 Cash—Balance $2 a Month

Your old furniture, Ranges or Rugs can be traded in and a liberal allowance made for same.
PHONE GARFIELD 0566 and our appraiser will call and give you an appraisal.

Free With Outfits
Beautiful Gold-Band Dinner Set, 26 pieces Rogers Silver-Plated Ware, Bridge or Junior Floor Lamp and silk shade.

SEE THESE SPECIAL OUTFITS. EASIEST CREDIT TERMS IN CITY

REFRIGERATORS
Special Bargains
We have on display a full line of Refrigerators; all makes; 3-door and top icers, $12.75 Up. Also a full line of metal Refrigerators, consisting of the celebrated White Frost, in gray, blue and white; also carry several other makes in metal enameled Refrigerators at lowest prices.

Full Line of Bridge & Beach Co's Superior Gas Ranges, Charter Oak Gas Ranges, in black, gray and white. Low prices. Easy terms.

3-piece Kroehler Living-Room Bed Suites, upholstered in blue figured velour—including bridge lamp, ... $149.75
Terms, $8.00 Per Month.

4-Piece Bedroom Suite
Bed, dresser, vanity and chest, walnut color, easily worth $125. Must be seen to be appreciated.
Special at $89.75
Terms $5.00 Per Month

500 New solid golden oak Dining Room Chairs, covered in genuine Spanish leather. Slip seat. A set of 6 Chairs. Easily worth $30. Special at $21.75.
$2 Cash, Bal. $2 Per Month

RUGS AND LINOLEUM
Full Line—Special Prices
9x12 Axminster; new patterns $39.75
9x12 Velvet; new patterns $27.50
9x12 Brussels, new patterns $19.75

1000 Window Shades
7 ft. long; green or tan; worth $1.00; special 49c

PHOENIX FURNITURE CO., 1226-28 Olive St.

ATTRACTIVE VALUES!

Better Selections
Bigger Savings

DINNER SET FREE
With Every $25 Purchase or Over

9-Piece Dining-Room Suite, $105.50
3-Piece Overstuffed wood-frame Bed Suite...$98.00
6-Piece Bedroom Suite, $149.50
Gray Enamel Porcelain Top Kitchen Cabinet $27.00
Felt-base Floorcovering, 39c sq. yd. to 75c sq. yd.
ARMSTRONG LINOLEUM
2 yds. wide, sq. yd.....95c
4 yds. wide, sq. yd.....$1.00
75-lb. Leonard Refrigerator, $27.75
Floor Lamps as low as $12.75
Charter Oak Gas Range, $57

Westhus FURNITURE CO.
2001 S. BROADWAY

LIVING-ROOM SUITE—3-piece Turkish tapestry; make offer. 4554 Morgan-ford. Riverside 3847J. (c)

LIVING-ROOM SUITE—Almost new; beautiful overstuffed 3-piece suite, rugs, etc.; cheap. 5223 Ashland. (c)

LIVING ROOM SET—3-piece; light blue cushions; sell for half. GRand 8302W.

LIVING ROOM SUITE—Table, bed, dresser bed; will sacrifice. Keene, 4224A Oakland, corner City Limits and Market lines.

LIVING-ROOM SUITE—3-piece; all mohair; floor sample; carved frame; button tufted loose cushions; wcolh mottom; exceptional value for $110. 1432 Franklin. CEntral 3946.

LIVING-ROOM SUITES

Large assortment and floor samples at 40 per cent off cash or terms.
PASTEL FURNITURE CO., 1419 Franklin.

$180 Living-Room Suite, $79

Three-piece, blue figured velour. Fine condition; easy terms. Bargain basement section of sample and reconditioned furniture.
HELLRUNG & GRIMM.
9TH AND WASHINGTON.

$258 Mohair Living-Room Suite, $125

Just think, a high-grade big three-piece genuine taupe mohair suite at this price and on easy terms. A very fine condition and an exceptional bargain section of sample and reconditioned furniture.
HELLRUNG & GRIMM.
9TH AND WASHINGTON.

LIVING-ROOM FURNITURE FLOOR SAMPLES

In order to make room for large display of newly arrived red and fiber suites we have marked all floor sample living room suites 30% off. 3-piece Kashlen davenport suite upholstered in genuine Baker velour, $128; formerly sold for $200. All mohair reversible cushion suites $125. 2-piece Jacquard velour suites $89. All guaranteed to be filled with moss and 100% white cotton. Open every evening.

DENNIS BROS.
4524-26 Delmar Bl.

3-PIECE CANE
LIVING-ROOM SUITE
Velour coverings; loose cushions; special, $89.75
UNION'S EXCHANGE STORE.
SEVENTH AND MARKET STS.

LIVING-ROOM TABLE, $9.75.
DAU EXCHANGE STORE.
2026 Cass av.

3-PIECE
OVERSTUFFED SUITE
Velour upholstering, Nachman spring construction, $69.75.
UNION'S EXCHANGE STORE.
SEVENTH AND MARKET STS.

OIL STOVE—Florence automatic, 4 burners, large oven; almost new; sacrifice, $20. 3146 Clifton pl., 1 block south of Cass.

PARLOR CHAIRS
SEVERAL FINISHES, $1.00.
UNION'S EXCHANGE STORE.
SEVENTH AND MARKET STS.

PARLOR SET—5-piece. 2613 N. 12th.

PARLOR SUITE—3-piece, brass bed, chean. 4651 Nebraska.

PARLOR SUITE—3-piece leather upholstered; perfect condition, $35. 3212 Barrett. (c)

PARLOR SET—Mahogany upholstered in genuine leather. This suite is like new; real bargain; $90. Terms. Exchange department Dennis Bros., 4524 Delmar bl.

3-PIECE PARLOR SET
MAHOGANY AND OAK FINISH, $9.50.
UNION'S EXCHANGE STORE.
SEVENTH AND MARKET STS.

PORCH FURNITURE—Garden tools, lawn mower; bargains. DElmar 7028.

QUILTS—New. 2135 East, Gano, near Florissant av. (c)

RANGE—Buck's combination, and floor lamp. 2723A Accomac.

RANGE—Combination, blue enamel, $35. 9634 Eugenia. St. Louis County.

RANGE—First-class gas range and coal range; reasonable. 3421 Hartford. (c)

RANGE—Blue combination; like new; reasonable. 4422A Lafayette.

RANGE—Good, and one coal oil; 2-burner stove; needed; cheap; worth $29. 508 East St. Louis.

RANGE—Majestic, with hot-water back; also Quick Meal water heater, 30-gal. tank. 4500 N. Broadway.

RANGE—Buck's blue combination; blue enamel heater and general household goods. 4220 Lafayette.

RANGE—Bridge & Beach bungalow, gray enameled; used short time. 4009 Chouteau.

REFRIGERATOR—Practically new. Call Forest 4184J. (c)

REFRIGERATOR—Kitchen table; good condition; call all week. 3870A Shaw.

REFRIGERATOR—Dining set, rug, victrola, reed set, lamp. 5219 Cates.

REFRIGERATOR—Side icer, practically new. Call 4155 Lafayette.

REFRIGERATOR—3-door, porcelain-lined; good order; $35. 915 N. Broadway.

REFRIGERATORS—100 used; all sizes and makes; bargain. 3501 Easton.

REFRIGERATOR—Large Gruendler; price $100. 4141 Forest Park bl. (c7)

REFRIGERATOR—Polar King, side icing; good condition. 3437 Cleveland.

REFRIGERATORS—Large and small size; real bargain; Monday. 4012 Chouteau.

REFRIGERATORS—Furniture and carpets; real bargains. Kaplan. 1437 Franklin. (c62)

REFRIGERATORS—Side and top icers; slightly used; reasonable. 2021 Shenandoah.

REFRIGERATOR—100 pounds; porcelain lined; splendid condition. 5101 Enright. Forest 4279. (c)

REFRIGERATOR—Sanitary, splendid condition; 40 lbs. capacity; $5. 4048 Botanical.

REFRIGERATORS.
All metal, side icers, and department style; a real value. $29.75.
DAU EXCHANGE STORE.
2026 Cass av.

FORCELAIN-LINED, SIDE-ICER REFRIGERATOR
$28.50.
UNION'S EXCHANGE STORE.
SEVENTH AND MARKET STS.

TOP-ICER REFRIGERATOR
OAK FINISH, $7.95.
UNION'S EXCHANGE STORE.
SEVENTH AND MARKET STS.

ROCKERS—Other furniture at auction Tuesday 10 a. m.; extra big sale. Also private sale every day. Hast Auction, 2009 Morgan.

RUGS—Victrola, bedroom, living room, refrigerator, reed set. 5219 Cates.

RUG—9x12 velvet; cheap. 4343 Lindell Blvd. 2888R.

RUGS—Two, 9x12; cheap. 3565 Minnesota. Prospect 0825. (c53x)

RUGS—One 8x12 three 9x12. CAbany 6429. Hamilton Storage Co. (c)

RUG—9x12 Axminster; dresser, oak. 3908 Lafayette. (c7)

RUG—12x15 Axminster; bargain. Call Monday. 3721 Lafayette. (c)

RUG—11x15; carpets; all sizes, runners, 25c yard. 4301 Evans.

R. U. Leonori Auction Co.

3501-7 Lucas Av.

Special Furniture at Private Sale at Very Attractive Prices

Jacobean oak Dining Room Suite, $40.

Brown mahogany Queen Anne Suite, $75.

American walnut Tudor Suite, $75.

American walnut, $100; American walnut, $150.

American walnut Bedroom Suite, $75.

Circassian walnut Bedroom Suite, $100.

Odd mahogany Dressers and Chiffoniers, large size, $25 up; $40.

3-piece mohair Living Room Suites, $60 and $90.

Sun Parlor Suites, Breakfast sets, Day Beds brass and Simmons Beds, Rockers, Easy Chairs, Tables, large assortment of other furnishings, Oriental and Domestic Rugs, objects of art, Pianos, etc. (c68)

RUG—9x12; cheap. HUmbolt 0531W 3215A Arsenal. (c)

RUGS—3 velvet; 1 stair carpet. 2914 Accomac.

RUG—9x12, dining and bedroom furniture. 2003 Oregon. (c)

RUGS—Desk, dishes, buffet, laundry stove, 4220 Hammett pl. FOrest 06421. (c)

RUG—10.6x12 Axminster, 9x12, cheap; $10. Sunday, 3118 Locust bl.

RUG—11x15 Anglo-Persian. 5330 Persha, apartment 401.

RUGS—Almost new beautiful Wilton velvets; also furniture; cheap. 5223 Ashland. (c)

RUGS—2 9x12 Wilton velvet; 1 blue, 1 rose; perfect, $50; or $25 each. 4111 Utah. (c)

RUGS—Good; reasonable. Chicago Carpet Cleaning Co., 3829 Finney. LIndell 2030. (c60)

RUGS—Large assortment; all sizes; new and slightly used Brussels, Axminsters and velvets; priced as low as $18. PROSSER'S FURN. & STORAGE CO., 3218-30 OLIVE ST.

VELVET RUGS

9x12-SIZE, ASSORTED PATTERNS $18.75.
UNION'S EXCHANGE STORE.
SEVENTH AND MARKET STS.

AXMINSTER RUGS

9x12-SIZE; HAVE HEAVY PILE; BEAUTIFUL PATTERNS. $28.50.
UNION'S EXCHANGE STORE.
SEVENTH AND MARKET STS.

SECRETARY'S DESK—Solid oak, and couch. 5916A Plymouth.

SIDEBOARD—Large size; cheap. 2006 Kosciusko. (c)

SIMMONS BED—Etc.; rugs, 8x10 and 12x15; Tyler 1510.

SIMMONS BED—Spring and mattress; like new; $15. 5743 Lotus. Parkview 4249J.

SIMMONS BED—High post, wood finish; springs, felt mattress; cost $60; take $18.50. 2020 Cherokee.

SPRINGS

FULL OR TWIN SIZE. $1.00.
UNION'S EXCHANGE STORE.
SEVENTH AND MARKET STS.

STOVE—Combination, blue enamel and nickel. 3924 Cote Brilliante. (c60)

STOVE—Blue enamel; side oven; excellent condition; sacrifice. 6050 Odell. (c)

STOVE—Quick Meal; icebox, 100 lbs. Simmons dished. 4150 Ivo Ponty.

STROLLER — Blue reed; $5. 4550 North Market.

STROLLER—Dark blue reed, in good condition; sell cheap. 4015 Hartford st. (c)

TABLE LAMP—Electric victrola and duplex fireless cooker; new; cheap. 3741 Blow st. (c)

TWIN BEDS—Double and single; springs and mattress, table, dresser, rockers; small rugs. 3267A Enright.

VACUUM CLEANER—Eureka; like new; $25. 3733 Humphrey. LAclede 1528.

VACUUM CLEANER—Hoover; slightly used; $25. COlfax 4569. 4106 Lee.(c)

VACUUM CLEANER—First-class condition; $20. 4770 Spalding.

VACUUM CLEANER—Premier, $15. Forest 5078R. 779 Watson. (c)

Mulvihill Furniture Co.

CASH OR CREDIT 112-114 North 12th

New Furniture at Savings of 30% to 50%

FREE—A Set of Dishes With Every Purchase of $10 or More

$300 Elegant 3-Piece Velour Overstuffed Bed Davenport Living-Room Suites $157.50
$250 and $275 4-Piece Walnut Bedroom Suites.....$135
$1.00 and $1.25 Grades Short Lengths Linoleums, Yard.....50c
3 Rooms complete for...$175.00
$18 Cash and $2.50 Week.
3-Room Outfits for.....$87.50
$7 Cash and $1.50 Week.
$35 Baby Carriages....$16.75
$35 Refrigerators for....$19.75
$42 Porcelain Top Sample Kitchen Cabinets $19.95
75c Phonograph Records.....25c
$26 to $36 9x12-Foot Slightly Soiled Rugs $12.50
$35 All-Steel Day-Beds and Heavy Pads $19.50
$62 Gas Ranges.....$31.00
$125 Console Phonographs..$45
$65 5-Piece Duco Finish Breakfast Suites $35.50
$18 9x12 ft. Art Squares..$8.95

VACUUM SWEEPER—America. $25. Hiland 1149R. (c)

VACUUM CLEANER—Used short time; cheap; motor make. 2811 Victor.

VACUUM CLEANER—Popular make; all attachments; sacrifice. 5559 Enright.

VACUUM CLEANER—Hoover special; in good condition. 3948 Cleveland. (c7)

VACUUM CLEANER—Hoover special; $30; water-power washer. $4. 4417 Shaw.

VACUUM CLEANER—Bee; in good condition; sell cheap. 4015 Hartford st. GHand 0163J. (c)

VACUUM CLEANER — $14; overstuffed leather couch, $6; grindstone, $2; three 7-ft. benches, $2. 5764A Cote Brilliante.

VACUUM CLEANER—Standard make; reasonable. COlfax 4371R. 1121 Hornsby.

VACUUM CLEANERS — Floor samples, used Royal, Eureka, Hoover, American; some as low as $5; save money; cash, time. Morton Electric Co., 1117 Olive. (c14)

WALNUT VANITY DRESSERS
$39.25.
UNION'S EXCHANGE STORE.
SEVENTH AND MARKET STS.

WALL TAPESTRY—Forest scene, 3.3x12. 4031 Castleman.

WALNUT CHINA CLOSET—From $375 sacrifice; sell $15. 2020 Cherokee.

WARDROBE—First-class condition; double doors, with mirror and antique bookcase. 5558 Vernon.

WASHER—Water power; in good condition; $5. 3750 Iowa. (c)

WASHER — Eden; $65. Ohio vacuum cleaner, $20; bargain. 3124 Ohio.

WASHERS—Easy, Maytag, Thor, gasoline; $5 down. Marks, 3185 S. Grand.

WASHER—Standard make, swinging wringer; good condition; $25. 3185 S. Grand.

WASHERS—Federal, $25; A. B. C., $55; Eden, $45; Thor, $75; Easy, $65; Gyrofoot Electric, $85. 3523 N. Grand.

WASHER—Electric; swinging wringer, $25; water power, $3.50. Meyer, 8084 Ann. Humboldt 0352J.

WASHING MACHINE—Thor; copper; like new; bargain. COlfax 0444W.

WASHING MACHINE—Russell, copper. Eden; used once. 1857A Russell.

WASHING MACHINE—Eden; $65; almost new. COlfax 0448.

WASHING MACHINE—Easy, electric; nearly new. 3256 Nebraska, second floor south.

WASHING MACHINES—To rent, $2 per month. Power Electric Shop, 3605 Grand. COlfax 3751.

WASHING MACHINE—Electric; kitchen cabinet and other articles. 4931 St. (c)

WASHING MACHINE—Electric, $27.50; also sewing machine, $7.50. 5711 Kennerly av.

WASHER MACHINE—Eden copper, late model, $85; guaranteed. Hiroka Electric, $35. Also new, terms. Wolken Electric, 3743 Humphrey. LAclede 1528. (c)

WASHING MACHINE — Steel electric like new; big bargain. 4306 Manchester.

WASHERS—Power; samples and used A. B. C. Thor, Eden, Altorfer and others; cash or terms; some as low as $25. Morton Elec. Co. 418 N. 9th.

WASHING MACHINE—Humanity; almost new; copper tub and copper cylinders. $99; sacrifice. Power Electric Shop, 3605 N. Grand. COlfax 3751.

WASHERS—We have a number of leading makes of slightly used electric washers, also floor samples that are wonderful bargains for cash or convenient terms. See MEEHAN, 3623 GRAVOIS AV. Phone LAclede 9000.

WICKER FURNITURE—Baby buggy. Cord Storage & Moving Co., 5740 Easton.

SACRIFICE.
$400 mohair 3-piece suite, $185; also $350 American walnut bedroom suite, $150; almost new; leaving city. 4539 Millan av. (c)

AUCTION, TUESDAY
Commencing at 10 a. m., house furnishings of every description, which must be sold to highest bidder for cash.
HAST AUCTION, 2009 Morgan. (c)

RECONDITIONED WASHING MACHINES
AT LOW PRICE.

Maytag	$100.00
Laundryette	75.00
Hawe Copper	75.00
Mola 8-sheet	78.50
Eden Copper	97.50
Mola Cyclone	97.50
Haage Wood	47.95
All Metal	47.95
Mola 6-sheet galvanized	47.95
Thor, large size	100.00

Each of these washers have been thoroughly overhauled and reconditioned and fully guaranteed. Only one of a kind to sell.
SMISSMAN ELECTRIC CO.,
909 Pine st. GArfield 2058

ELECTRIC WASHERS REDUCED
$3.00 DOWN.
Balance $1 per week.
10 Per Cent Discount for Cash.
$110 Voss swinging wringer...$95
$150 BlueBird: copper $80
$175 Thor; copper $90
$160 Eden; copper $90
$150 Daniels; galvanized $65
$150 Crystal; galvanized $85
$175 Bohanna; copper $85
$150 Almetal $125
All washers overhauled, refinished and guaranteed.

Almetal Shop
5 N. GRAND. LINDELL 5259.

HOTELS
Clubs and rooming houses can be furnished at great cash discount from large stock of reconditioned furniture on easy credit terms.
UNION'S EXCHANGE STORE.
SEVENTH AND MARKET STS.

Furn. Houses & Flats For Sale

FURNISHED FLAT—4 modern rooms. Clara and Rider. GRand 6936.

FURNISHED FLAT—6-room, all rented. Cabanne. LIndell 2288M.

FURNISHED FLAT—6 rooms, furnished flat, central; bargain terms; buyer can rent flat. Lindell 6922J.

$1000 CASH—1471 LACLEDE.
Balance like rent; 12-room house, furnished. Call Mr. BRANCH. CAbany 8800. (c)

HOUSEH'LD GOODS WANTED

ANDIRONS—Furniture, carpets, contents of flats, dwellings or small lots; need goods badly; best cash prices. Schober. COlfax 3252. 4471 Olive. (c)

ANTIQUES—Furnishings of all kinds; brica-brac, etc. Call Lindell 2160. Highest cash prices paid; need goods badly. Call Wolff, Victor 1570. Night call CEntral 9054.

FURNITURE Wtd.—Cash or in exchange for moving. DElmar 1295.

FURNITURE Wtd.—Highest cash price for all kinds of household goods, furniture, rugs, contents of flats, pianos, brica-brac, etc. Call Lindell 2160. Highest Leonori Auction Co. 3501 Lucas. (c14)

PIECE OF CARPET Wtd.—Large good condition; any color. Lindell 1040.

Southeast Corner Seventh and Market Sts.

Bedroom Suites
4-piece Huguenot Walnut Bedroom Suites special
$85.00
EASY TERMS

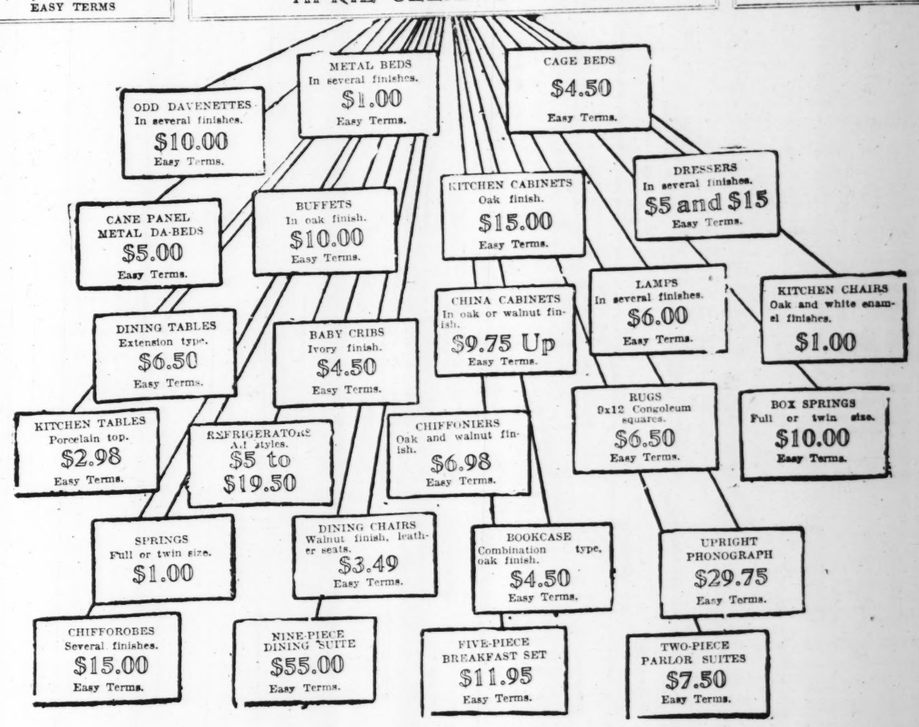
UNION HOUSE FURNISHING CO.

EXCHANGE STORE

25 BARGAINS
Specially Priced
FOR OUR BIG
APRIL CLEAN-UP SALE

Southeast Corner Seventh and Market Sts.

Davenette Suites
3-piece Tapestry Davenette Suites, oak or mahogany finish—
$34.75
EASY TERMS



UNION'S EXCHANGE STORE---SEVENTH AND MARKET STS.

Satisfaction Our Guarantee

A HINT TO THE WISE IS SUFFICIENT

Gas and Combination RANGES

BICYCLES—MOTOR CYCLES
For Sale

BICYCLE—Almost new; $14. 3143 Ohio.

BICYCLE—Coaster; good tires; real bargain; $7.50. 3000 Natural Bridge.

BICYCLE—Reinforced fork coaster; like new; bargain, $17. 4553 S. Broadway.

BICYCLE—Coaster; like new; mud-guards, accessories, etc. 1313 Ohio.

BICYCLE—Boy's, like new; $6. 1429 N. 19th st.

BICYCLES—2, in good condition. 3926 Cook.

BICYCLE—Like new; new tires; $15. 2003 Oregon.

BICYCLE—Boy's size, also girl's, with coaster brake; $10. 4979 Robert Pl. LaClede 7022.

BICYCLES—before buying, see our used bike department; $15 to $12. Hughie, 209 N. 12th st. (c99)

BICYCLE—Harley-Davidson; A1 condition; 7911 S. Broadway, Riverside 1960.

BICYCLES—Reduced prices. $40 value, $27.50; see the new model "E" racer. Hugo 2-N. 1628 st. (c99)

BICYCLES—25 coasters and racers, all sizes, in first-class condition; $8 and up. 1043 N. Grand. (c99)

BICYCLES—A complete line of rebuilt coasters and racers from $7.50 up; repairing our specialty. Fairground Cycle Shop, 2600 Penrose.

BICYCLE—And bike car; perfect; bargain. 1220 Dolman st.

HARLEY DAVIDSON MOTOR CYCLE—Expert repairing. Get the most of the best for the least. Country boys promptly attended to. See us first. H. F. Krum, proprietor. Riley-cycle 5056. (c99)

HARLEY DAVIDSON MOTOR CYCLES

NEW	Reduced Sold	PRICES
$65.00 Down	Easy Terms	$15.00 Month

Delivers you a new 1926 Used Machine. $65 up.
OLIVE HARLEY DAVIDSON CO.
1043 N. Grand bl.

Henderson and Super "X"

If you've tried the rest, ride the best. Henderson is the world's best; terms or cash; all makes overhauled; $75 and up. Zoller Cycle & Co. 100 N. 12th st.

MOTOR CYCLE—1924 Henderson with sidecar and car; only Y-260. Parkview 0145.

MOTOR CYCLE—Harley-Davison; good condition; bargain. 1506 S. 10th.

MOTOR CYCLE—Harley-Davidson; run good; new paint; $75. 4934 Finkman.

MOTOR CYCLE—Sunday, $30A Enright.

MOTOR CYCLE—Harley-Davidson sidecar; 1926 model; 2,000 miles; will negotiate a real bargain; $150 cash. H. Rehing, 17073 Park (rear).

MOTOR CYCLE—Henderson de luxe; 1927 model; in excellent condition; $150 cash. 3700 Hiawatha.

MOTOR CYCLE—Indian; Scout; 1927 model; will sacrifice; $150 cash; don't miss this one. Phone Hilland 1683J.

MOTOR CYCLES—Ace 26 new bore; others, $25-$125; terms. Motor cycles wanted; trade new Olds, Fords, Chevs, Knights. 1512 Locust.

MOTOR CYCLES—We have most complete line used motor cycles in St. Louis; the above number are big price reduction this week; easy payments will hold for fall delivery; small deposit. See us first. Hurck Indian Motor Cycle co., 2137 Locust. (c99)

ANNOUNCEMENT!

Every motor cycle rider is invited to join the Motor Cycle Riders' Social Association; there is no dues or assessments; some place to go every Sunday; assemble 1 p. m. at 12th and Chestnut.

BOATS AND LAUNCHES

BOAT, 13-foot; metal; slightly used; price reasonable. 6123A Page. (c)

BOATS—2 fast mahogany runabouts and 4 cruisers at low figures; small boats with 10-h.-p. motors; terms. Write or call Iron Boat Yard, foot of East Grand. (c)

BOATHOUSE—14x40-foot; in good condition; would make a good house to live in; also 6-48 Pierce-Arrow motor; sell cheap for boat. Phone LaClede 3100 after Sunday. (c)

CANOE—16-foot, $45. C. Klaus, 3527 Arsenal.

CANOE, Everyrule motor. North End Rowing Club, TYler 2108.

CANOES—Must sell; excellent condition; 2 oil cook stoves, late models; ice box; good condition; chairs, clothes; after Sunday, All Ion Club, Castlewood, Mo., or call TYler 2759. (c)

DARROW—Section, 14-ft. portable boat; 40 h.-p. Evinrude motor; both for auto; take it anywhere; complete outfit $85. 3027 Texas.

ED—Like new, $95; mahogany boat, $85. Lemonier, 11630 Dorsett.

ELTO MOTORS—Latest 1926 now on sale; price $145. Wagner Gear Co., 5516 Lindell.

ENGINES—Stationary and marine. Wayside Auto Repair Co., 10219 Riverview road.

ENGINES—3 to 90 horsepower; manufacturers of Warner & Crescent marine engines; parts made for any engine; reverse gearing, propellers; engines rebuilt, pistons, rings and pins. Warner's Marine Engine Works, 6308 S. Broadway, Riverside 3000. (c99)

FORD MOTORS converted into marine engines. Wm. Grossmann, 1630 Pine. (c)

HOUSE BOAT — 3-room; cabare; 1923 Ford car. Foot of Ferry st. Rush (7)

HULL—26-foot steel, $125; 16-foot model hull, $100; 4-h.-p. Sea Horse motor, run for $90. Grossmann, 1630 Pine. (c)

HYDROPLANE HULL—21-ft., also build skiff and flat boats. Theodore Boesenfeld St. (c)

JOB LOTS, seconds, dealers, call; motor boat engine, 10 horsepower, lot of hardware, marine supplies, paddles, oars, Indian shell and mineral collection. 2402-4 S. Broadway.

MARINE—Small size, reverse gear. Patterson, 3218 S. 7th.

MARINE AND BOAT SUPPLIES — Webb Hardware Co., 806 N. Broadway. Phone Central 2119. (c99)

MOTOR BOAT—Fast, runabout, 4562 N. Broadway.

MOTOR—Pierce 60 for boat, 5-37, 6 cylinder, 2218 Hyde. (c)

MOTOR—Elto, outboard; bought last May, used once; $110. 3027 Texas.

MOTORBOAT, 18 foot, cheap; block north Merchant Bridge. (c)

OIL ENGINE — Missouri; best condition. 1741 Waverly pl. (c99)

ALL kinds of boats and canvas in stock. $200 motor Saturday and Monday. Catalog on request. Barbour Boat Works, Valley Park, Mo. (c99)

MACHINERY
Wanted

AIR COMPRESSOR—Automatic. Curtis; complete; 6437 Easton ave.

ALL tools, motors, garage, tinshop, woodworking machinery bought. Segal, 1231 Market. CAdmus 1838.

CONCRETE MIXER Wtd—Used; one-bail bag; no junk wanted. Phone Cabany 0402. (c)

ELEC. PLIC GENERATOR Wtd—12-in. K. w., 110 volts; must be in good condition. Christian Peter Tobacco Co., 227 N. 1st.

ENGINE LATHE Wtd—One 14-inch or 18-inch by 6-foot; prefer one with 6 gap or blocks to do chuck work; 24-inch diameter, and one small bench lathe. Box L-13, Post-Dispatch.

LATHE Wtd—Good preferably gap latch, overall length between 8 and 10 feet. Box L-346 Post-Dispatch.

MIMEOGRAPH MACHINES Wtd.—And equipment; prefer complete layout, machine with motor, typesetter, type cabinet with case, stylus, etc. Box L-348, Post-Dispatch.

PRINTING PRESS Wtd.—Peerless, 7x11, 8x12 or 10x15. Jefferson 1932. (c)

PRINTING PRESS Wtd.—12x18 C. & P. Gordon; small cutter and type rack with cases. Box Y-181, Post-Dispatch.

We buy all kinds of machinery. Mid-Continent Equipment and Machinery Co., 319 N. 4th st. St. Louis, Mo. (c99)

For Sale

AIR COMPRESSOR OUTFITS—Lathe, arbor press, garage equipment. 1231 Market.

AIR COMPRESSORS — Boilers, engines, pumps, heaters, motors, generators, machine tools. John Ramming Machine Co., 408 S. First st., St. Louis, Mo.

AIR COMPRESSORS—Curtis, tank motors; new, $135. Acme Electric Co., 221 Market st. (c99)

AIR COMPRESSOR—6"x6" Curtis belt driven, 900 cubic foot Norwalk, steam driven. SCHOELLHORN-ALBRECHT MCH. CO., 721 N. 24 st., St. Louis, Mo.

MOTORS—6¼ x8 d. c. double friction drum, with reversing lever; 7"x8" d. c. single drum reversible; 8¼ x12" d. c. double friction drum clory, with baller; 8½x12" d. c. single drum reversible; 8¼ x10" d. c. single drum reversible. Gasoline hoists, belt hoists, etc. SCHOELLHORN-ALBRECHT MCH. CO., 721 N. 24 st., St. Louis, Mo.

BOILER—30-h. p., upright; first-class shape. 1720 N. 11th. Ver 2272. (c99)

BOILERS—4, 1 engine, 1 pump. Stetler Bros. 4760 Seibert av. (99)

BOILER — KEWANEE, DOWNDRAFT, WITH 30-FOOT STACK AND SMOKE RING, $250. BOX L-348, POST-DIS. (c)

BORING MACHINE—Horizontal, 4-inch bar, great bargain. Elliott & Stephens Machinery Co., St. Louis, Mo.

MACHINERY
For Sale

CONCRETE MIXERS—1 small and 1 large double drum; excellent condition; very cheap. 1014 N. 12th st.

CONCRETE MIXER—Used only a few days as demonstration sample; stand and make tilting drum open to bag capacity; guaranteed regular $250 mix for $165; monthly payments if desired; looks and works like new. A. S. Aloe Co., 1819 Olive st. St. Louis, Mo. (c99)

CONSTRUCTION EQUIPMENT—New and used, for rent and for sale. The George F. Smith & Co., 3340 Franklin. JEffer-son 0482. (c99)

Contractors' Equipment

UNIVERSAL MIXERS—Concrete; Plaster and mortar mixers, Norwalk Engines, hoists and pumps. Pavers, Cranes, Rotex, clamshell buckets, wheelbarrows, shovels, etc. PICKERSGILL-KINNEY EQUIPMENT CO., Lindell Blvd. at Taylor. LaClede 1830. (c99)

MOTOR bargains, all sizes, new and used. Wessell Electric, 611 Olive. (c99)

CONCRETE MIXERS

S. T. HATCHER & CO., 3665 Market st.

MACHINERY—Gasoline shaft and model work; manufacturing; large, modern factory; 20 years' experience. WISSLER INSTRUMENT COMPANY, 613 N. Broadway, 5th floor.

COAL, COKE AND WOOD

BUNKER HILL, $5.25, Victor, lump, $5; 6x4 nut, egg $4.75; nut $4.25. Lindell 5566. (c8)

COAL — Standard, $4.50; Junker lump, $5.50; Carterville, $6.50. Tyler 0214. (c8)

COAL—Select, $4.75; Daisy lump, $5.50; Carterville, $6.25. Jefferson 1176. (c14)

ROLLING WOOD—Big loads, only $1. Call 2934 Cleveland. (c8)

RADIO
Wanted

BEST prices paid for radios. Used Radio Exchange, 1344 E. Broadway. (c99)

RADIO Wtd—Piano for part or exchange for 5-tube radio set. 4348 Virginia.

RADIO Wtd—Complete 5-tube or better; cash. TYler 1880J. (c)

RADIO—Small sizes, 3-tube sets, $20. 1633 S. Broadway.

RADIO Wtd—Will take your radio in trade on a used car; we have 75 good cars to pick from; anyone you want; will give easy terms if wanted. See Mr. Bixes at Guaranty Motor Corp., 2936 Locust.

CASH paid for radio apparatus. Radio Market, 1527 Chestnut. (c99)

For Sale

AUTHORIZED A-C power dealers; let us show you and get acquainted. Tele-Radio Shop, 2501 Washington. (c99)

BUILD your own radio; free plans, information free; all parts guaranteed. Alexander's, 1129 Olive st.

RADIO SETS—Will sacrifice my new 7-tube set; cost $250; will take $150 cash. 6021 Washington.

RADIO—6-tube set, complete; $65; terms, $5 monthly. 4580 Lewis.

RADIO—6-tube set; complete; $65; terms; $5 monthly. 4580 Lewis.

RADIO—Combination Atwater Kent, 5-tube, complete with Majestyle cabinet; $75; terms; $5 monthly. 4580 Lewis.

RADIO—Two, cost over $100; apiece, both for $30, a real bargain. 4101 Gwoza.

RADIO—Atwater Kent, 5-tube, complete with Majestyle cabinet; bargain; terms. 4736 Alma av.

RADIO—For sale or trade for Ford touring car. 3002A Utah.

RADIO—Small portable, super, with power tubes; $45. 6023A Washington.

RADIO—8-tube, $250; works all summer; 2 speakers; 2 sets Marconi and Cunningham tubes free. Manufacturers Warehouse, 6 Webster, Kirk.

RADIO—Majestic BATTERIES, 2 new, worth $24, for $15. 6142 Pershing. (c8)

DUO—Set, exhaust for Ford; demonstrator; will sell at sacrifice. 1 Delmar.

BIG SALE on sets and radio supplies. Hardware 901 Walnut.

Radio Repairing

CALL Hilbolt 1158 for radio repairing, parts, accessories. Bracey Radio Co., 3408 S. Jefferson. Formerly 3020 Gravois.

CENTURY RADIO SERVICE—Reconstructing at modest rates; satisfaction guaranteed; also open Sundays 10 to 12. 1871 S. Jefferson. Phone Lindell 6566.

MECHANICS RENCH & SON, 1009 Franklin av. CHestnut 8800. Sunday 4112A Bingham.

RADIO SERVICE—Authorized factory; corrected; guaranteed. Alexander's, 1129 Olive st.

RADIO SETS thoroughly overhauled and repaired; prices reasonable. Phone 3 miles.

WE maintain a complete equipment shop devoted exclusively to radio repairing and rebuilding. Call Mr. Bixes at Guaranty Motor Corp., 2936 Locust.

SEEDS, PLANTS AND TREES

ALL kinds of flowering shrubs, evergreens, vines, roses, perennials, etc. Write for catalog. Missouri Nursery Co., 3000 Hampton av. Jefferson 0300.

ASPARAGUS roots, $2 per 100; $10 per 1,000. Missouri Nursery Co., 3000 Hampton av. Jefferson 0300.

FERTILIZER—7 years old, $7 ton; $10 ton and half. Riverside 0818W.

HAY—If you already have the best, why worry? Spring is here; prices reasonable for your work guaranteed. WAbash 3040M.

SEEDING and sodding. Telephone Ashton 3801 S. Grand.

STRAWBERRY PLANTS—Premier, $2.50 per hundred; 420, Marcus, Colfax (c)

H. O. RALLING, tree surgery and forestry, scientific treatment of trees, pruning and cavity filling and exhibit reference any work you have seen which protecting in the city and county. CAbany 0788. (c99)

EXCHANGE

AUTO Wtd—Exchange Model T sedan for Ford one truck. 5407 S. Broadway.

AUTOMOBILE Wtd—Will exchange fine building lot, 60x150, for Overland sedan or coupe. Box L-311, Post-Dispatch.

CEMETERY LOT Exchange—Lakewood section; Block 6; will exchange or accept offer. Box L-347, Post-Dispatch.

DIAMOND Wtd—For exchange, furniture store, want diamond, real estate. 3755 Kossuth. Cabany 3400.

EXCHANGE—Typewriter, 2 rooms, for Ford. Hemlock 8115 N. Broadway.

EXCHANGE new piano, furniture, for cabinet; cabinet work. 1388 Semple.

EXCHANGE—Grocery and meat; market for flat. Call Sunday before noon. CAbany 2304.

EXCHANGE—Late closed model automobile for equity in brick cottages. 1901 Ames.

FOR EXCHANGE—Graflex camera for Ford touring car. Call Webster 1400.

FOR EXCHANGE—Will trade $4.00 diamond for late model Ford coupe. 3717 Lafayette.

FOR EXCHANGE—One 8 wants grain; will work and leave painting. 4151 Delmar.

FOR EXCHANGE—8 lots and 8 cook stoves; Mahood strain, S. L. R., for a Ford touring car or what have you? 5 Ellendale pl. (c)

FOR EXCHANGE—Ford dump truck, by equity in new 2-ton dump truck. Box Y-330, Post-Dispatch.

FOR EXCHANGE—Equity in 30 new electric refrigerators for late model Ford. Call Lindell 7265J.

TRUCK Wtd—In exchange for new $500 Ford coupe; will pay cash for truck. Box Y-440, Post-Dispatch.

TRUCK PAINTING Wtd—Will exchange Ford touring car for truck; have $50 cash. Call Grand 0435J. (c)

WILL exchange first class Government cleared certified new piano, player, and plain grand, for late model Ford coupe. Call Lindell 5069. (c99)

Automobiles For Exchange

DODGE—Exchange or sell coupe, sedan or roadster. Riverside 3420.

EXCHANGE—Trade Ford coupe for Ford sedan body; '24 or '25 model. 2831 S. Jefferson.

FORD Coupe, will trade for one Ford one-ton truck. Riverside 0133R.

ROOMING HOUSE Wtd.—Or property for Pierce-Arrow. Lindell 0725. (c)

MACHINERY
For Sale

J. A. STERN

Jobber of secondhand building iron, radiators, plumbing and steam-fitting supplies, machinery and shop equipment; cable wire, new and used belting, hose and packing.

BARGAINS ALWAYS AT 17TH AND CHESTNUT. (c99)

Refrigerating Machines for All Purposes.

"WAYNESBORO"

GEISER MFG. CO., Waynesboro, Pa. Sales & Service by John Hargis, 2841 Olive st. Phone JEfferson 0655. (c99)

$25,000 NEW BELTS

Manufacturer's closeout bought at a price that we can save you real money on leather, rubber or cable belting. Send us your requirements and hand lasts at J. A. STERN, 17th and Chestnut. (c8)

Machine Shop Work

TOOL AND DIE WORK—Also fine jig boring and model work; manufacturing; large, modern factory; 20 years' experience. WISSLER INSTRUMENT COMPANY, 613 N. Broadway, 5th floor.

COAL, COKE AND WOOD

BUNKER HILL, $5.25, Victor, lump, $5; 6x4 nut, egg $4.75; nut $4.25. Lindell 5566. (c8)

COAL — Standard, $4.50; Junker lump, $5.50; Carterville, $6.50. Tyler 0214. (c8)

COAL—Select, $4.75; Daisy lump, $5.50; Carterville, $6.25. Jefferson 1176. (c14)

ROLLING WOOD—Big loads, only $1. Call 2934 Cleveland. (c8)

RADIO
Wanted

BEST prices paid for radios. Used Radio Exchange, 1344 E. Broadway. (c99)

RADIO Wtd—Piano for part or exchange for 5-tube radio set. 4348 Virginia.

RADIO Wtd—Complete 5-tube or better; cash. TYler 1880J. (c)

RADIO—Small sizes, 3-tube sets, $20. 1633 S. Broadway.

RADIO Wtd—Will take your radio in trade on a used car; we have 75 good cars to pick from; anyone you want; will give easy terms if wanted. See Mr. Bixes at Guaranty Motor Corp., 2936 Locust.

CASH paid for radio apparatus. Radio Market, 1527 Chestnut. (c99)

For Sale

AUTHORIZED A-C power dealers; let us show you and get acquainted. Tele-Radio Shop, 2501 Washington. (c99)

BUILD your own radio; free plans, information free; all parts guaranteed. Alexander's, 1129 Olive st.

RADIO SETS—Will sacrifice my new 7-tube set; cost $250; will take $150 cash. 6021 Washington.

RADIO—6-tube set, complete; $65; terms, $5 monthly. 4580 Lewis.

RADIO—6-tube set; complete; $65; terms; $5 monthly. 4580 Lewis.

RADIO—Combination Atwater Kent, 5-tube, complete with Majestyle cabinet; $75; terms; $5 monthly. 4580 Lewis.

RADIO—Two, cost over $100; apiece, both for $30, a real bargain. 4101 Gwoza.

RADIO—Atwater Kent, 5-tube, complete with Majestyle cabinet; bargain; terms. 4736 Alma av.

RADIO—For sale or trade for Ford touring car. 3002A Utah.

RADIO—Small portable, super, with power tubes; $45. 6023A Washington.

RADIO—8-tube, $250; works all summer; 2 speakers; 2 sets Marconi and Cunningham tubes free. Manufacturers Warehouse, 6 Webster, Kirk.

RADIO—Majestic BATTERIES, 2 new, worth $24, for $15. 6142 Pershing. (c8)

DUO—Set, exhaust for Ford; demonstrator; will sacrifice. 1 Delmar.

BIG SALE on sets and radio supplies. Hardware 901 Walnut.

Radio Repairing

CALL Hilbolt 1158 for radio repairing, parts, accessories. Bracey Radio Co., 3408 S. Jefferson. Formerly 3020 Gravois.

CENTURY RADIO SERVICE—Reconstructing at modest rates; satisfaction guaranteed; also open Sundays 10 to 12. 1871 S. Jefferson. Phone Lindell 6566.

MECHANICS RENCH & SON, 1009 Franklin av. CHestnut 8800. Sunday 4112A Bingham.

RADIO SERVICE—Authorized factory; corrected; guaranteed. Alexander's, 1129 Olive st.

RADIO SETS thoroughly overhauled and repaired; prices reasonable. Phone 3 miles.

WE maintain a complete equipment shop devoted exclusively to radio repairing and rebuilding. Call Mr. Bixes at Guaranty Motor Corp., 2936 Locust.

SEEDS, PLANTS AND TREES

ALL kinds of flowering shrubs, evergreens, vines, roses, perennials, etc. Write for catalog. Missouri Nursery Co., 3000 Hampton av. Jefferson 0300.

ASPARAGUS roots, $2 per 100; $10 per 1,000. Missouri Nursery Co., 3000 Hampton av. Jefferson 0300.

FERTILIZER—7 years old, $7 ton; $10 ton and half. Riverside 0818W.

HAY—If you already have the best, why worry? Spring is here; prices reasonable for your work guaranteed. WAbash 3040M.

SEEDING and sodding. Telephone Ashton 3801 S. Grand.

STRAWBERRY PLANTS—Premier, $2.50 per hundred; 420, Marcus, Colfax (c)

H. O. RALLING, tree surgery and forestry, scientific treatment of trees, pruning and cavity filling and exhibit reference any work you have seen which protecting in the city and county. CAbany 0788. (c99)

EXCHANGE

AUTO Wtd—Exchange Model T sedan for Ford one truck. 5407 S. Broadway.

AUTOMOBILE Wtd—Will exchange fine building lot, 60x150, for Overland sedan or coupe. Box L-311, Post-Dispatch.

CEMETERY LOT Exchange—Lakewood section; Block 6; will exchange or accept offer. Box L-347, Post-Dispatch.

DIAMOND Wtd—For exchange, furniture store, want diamond, real estate. 3755 Kossuth. Cabany 3400.

EXCHANGE—Typewriter, 2 rooms, for Ford. Hemlock 8115 N. Broadway.

EXCHANGE new piano, furniture, for cabinet; cabinet work. 1388 Semple.

EXCHANGE—Grocery and meat; market for flat. Call Sunday before noon. CAbany 2304.

EXCHANGE—Late closed model automobile for equity in brick cottages. 1901 Ames.

FOR EXCHANGE—Graflex camera for Ford touring car. Call Webster 1400.

FOR EXCHANGE—Will trade $4.00 diamond for late model Ford coupe. 3717 Lafayette.

FOR EXCHANGE—One 8 wants grain; will work and leave painting. 4151 Delmar.

FOR EXCHANGE—8 lots and 8 cook stoves; Mahood strain, S. L. R., for a Ford touring car or what have you? 5 Ellendale pl. (c)

FOR EXCHANGE—Ford dump truck, by equity in new 2-ton dump truck. Box Y-330, Post-Dispatch.

TRUCKS FOR HIRE—Ton, $1.50 hour. Quick Express Co., Lindell 5069. (c99)

Automobiles For Exchange

DODGE—Exchange or sell coupe, sedan or roadster. Riverside 3420.

EXCHANGE—Trade Ford coupe for Ford sedan body; '24 or '25 model. 2831 S. Jefferson.

FORD Coupe, will trade for one Ford one-ton truck. Riverside 0133R.

ROOMING HOUSE Wtd.—Or property for Pierce-Arrow. Lindell 0725. (c)

NEED ANY MONEY?
You Can Borrow
$50 to $1000 in 5 Minutes
On Your Auto

Immediate service. Borrow all you need on your car. We don't care what you want the money for. That's your business. Just bring title, get the money and drive away. Car remains in your possession. If you owe money on it now and need more, we'll arrange to pay off the old loan and you pay us on smaller payments. Balances at Finance Companies refinanced on lower payments and more money advanced. Everything quick and no red tape.

No Endorsers—Everything Private—No Delay

You don't need anyone to sign your note. We don't inquire of your employer, friends or relations. All we ask is your promise to pay back as little as $2 each week or in small monthly payments.

Loans to Housekeepers or Married People

—on their Furniture, Piano, Real Estate, Stocks, Bonds, Mortgages or anything of value. Everything remains in your possession. Because what you wish to borrow on is not fully paid for, is no reason why you can't make a loan. Yahlem is the Workingman's Friend and is reliable. A splendid place to come in and talk it over and let us solve your money problems. No worthy person refused.

Here Is One of Our Plans

Borrow $	25; Pay Back $	1 Weekly
$ 50;	"	$2 "
$ 75;	"	$3 "
$100;	"	$4 "
$150;	"	$5 "
$200;	"	$6 "
$250;	"	$7 "
Etc.	Etc.	Etc.

Courteous Service to All.
Open Evenings Till 9.

YAHLEM FINANCE CORP.
Always Reliable — Always Trustworthy.
1035 N. Grand
Capital $250,000.00 — LIndell 0595

GOLD AND SILVER

DIG around the house for old gold, sew-ing machines, false teeth, etc. Room 309 Frisco Bldg., fifth floor, 9th and Olive.

CASH paid for gold, silver, platinum, broken jewelry, diamonds. Miller, 1322 Olive st. (c8)

HIGHEST prices paid for old gold, broken jewelry, diamonds. Miller, 705 Market.

AUTOMOBILES

AUTOMOBILES
Automobile Loans

Confidential Auto Loans
Old loans paid off; cash advanced.
SECURITY MOTOR CO. (c14)

AUTO LOANS

Mortgages refinanced; more money advanced; no delay.

AUTO APPRAISALS CO.
JEfferson 0705. 3028 Locust. (c8)

MONEY to loan on cars or sought. 1044 Arsenal. (c8)

MONEY TO LOAN on automobiles by the week or month, while you wait. Auto Auction Co., 2940 Locust. FRemont 0142. (c8)

Wanted

ALL AUTOS for wrecking; any condition. 4319 Easton. Lindell 5561. (c6)

Also all kinds of Fords; everything. Lady, 5843A Easton. Lindell 3241.

[illegible] (c)

[illegible] (c)

[illegible] (c)

Cars for wrecking; parts for Ford cars for sale. Miller, Auto Parts, 1318 S. 13th. TYler 4172. (c)

AUTOMOBILES Wtd—Late model cars; prices must be right. Hillcrest 3790. 2001 S. 9th. (c8)

DODGE Wtd—1925 coach; must be in good condition. Box L-313, Post-Dispatch.

FORD Wtd—Will pay cash for touring; must be cheap for cash. Call Webster 0290.

FORDS Wtd—Cash; coupes, roadsters, tourings, sedans, trucks. 2725 Olive. (c)

Wtd—Late model cars. Box Y-440, Post-Dispatch.

WANTED—Later 1925 or 1926 Ford touring or roadster; must be cheap for cash. Dealers, E. W. Bronaugh, 3256 Olive st.

WANTED—Purchase or loan on Automobiles, Diamonds, Watches. Lindell 1848. (c)

OLD MACHINES Wtd—For wrecking; cash only. Olive 6559. (c)

$25,000 CASH for autos; bring car, get cash. Monarch 3137 Locust. (c)

LET HUBER RIDE ON YOUR AIR—Will buy your car for cash. 2801 Locust.

CASH WAITING for autos. Call Cabany 0788. (c)

AUTOS WANTED BADLY

We pay cash and pay more; see us before you sell. OLIVE MOTOR, 2910 Washington. Open evenings. (c8)

Cash! Cash!
AUTOMOBILE CO., Inc.
2909 Olive Washington.
(c8)

For Quick, Confidential Auto Loans, KIRKPATRICK FINANCE CO., 1120 Locust St.

USED CARS WANTED

We pay more; want 500 cars at once. See us before you sell. Jefferson 2464. GUARANTY MOTOR CO., 2936 Locust. (c8)

500 USED CARS WANTED
$50,000 CASH

Must have 500; pay $50 to $100 more than any other dealer in St. Louis. YAHLEM MOTOR CO., 1035 N. Grand. (c8)

For Hire

COMMERCIAL HAULING by contract, daily, monthly or tonnage basis, rates reasonable; also storage for merchandise. Bonded Fruit Co., Inc., 4425 Delmar. (c)

FOR HIRE—Ton Chevrolet, owner driving. 4140 Delmar. Lindell 5012.

FOR HIRE—4-ton dump truck; by hour, day or week. Call Riverside 0133R.

FOR HIRE—Ford, open or closed body, $1.50 hour. Cabany 4473J.

FOR HIRE—4-ton Car, dump trucks, 2 to 3 tons. Cabany 4473J.

FOR HIRE—4-ton truck, with stake or dump body; by hour, day or contract. Call Grand 0435J. (c)

HAULING—Ford dump truck, by hour, day or week; owner drives. Box Y-330, Post-Dispatch.

TRUCKS FOR HIRE—Ton, $1.50 hour. Quick Express Co., Lindell 5069. (c99)

Automobiles For Exchange

DODGE—Exchange or sell coupe, sedan or roadster. Riverside 3420.

EXCHANGE—Trade Ford coupe for Ford sedan body; '24 or '25 model. 2831 S. Jefferson.

FORD Coupe, will trade for one Ford one-ton truck. Riverside 0133R.

ROOMING HOUSE Wtd.—Or property for Pierce-Arrow. Lindell 0725. (c)

Automobiles For Exchange

Radio Wanted

In Exchange for Automobile

Will trade a good running automobile, closed or open model, for radio; fairest proposition. See Mr. Scheffe's at Yahlem Finance Corp., 1035 N. Grand.

STUDEBAKER—Light 6 touring; for roadster or coupe. 2934 Arsenal.

Automobile Instruction

LADY to teach or drive car; expert driver. FAirview 3750W.

Repairing and Painting

AUTO OWNERS—Long may the garage owners spread. We will repair your car at home or garage. All work guaranteed. No job too large or too small. Phone Jim Brown Home Service Co. Hillcrest 2342.

AUTOMOBILE REPAIRING—HOODS, FENDERS, TANKS

Don't throw your radiator away. We can save you money. We have a specialty of repairing all makes of radiators also all kinds of sheet metal work. JETT & MALTZ, Phone JEfferson 2488. 3250 Olive st.

Cabriolets For Sale

CHEVROLET COUPE, 1923
Repainted; good tires; $225.
FLINT CHEVROLET CO.
LOcust 1500. 4710 Delmar.

HUDSON 140, running order; $100 cash. 2415 S. 22d.

Coaches

BUICK—Coach, new, 1926, standard; equipped; big discount. 1805 Russell.

BUICK—Coach, new, beautiful; must sell; $700 terms, trade. 4701 Gravois. (c)

BUICK—1923 coach, in good shape; new finish; like brand-new; cash or terms. $295. 3844 S. Grand.

BUICK—1923 standard six coach, properly set at 25 miles. Bargain. 3844 S. Grand. Always open.

CHEVROLET—1926 coach, like new; $450 cash; terms. 4731 Delmar.

CHEVROLET—1926 Master 6 coach; 1925 owner buying will sacrifice; $1200. 90 days guaranteed. 1922 Olive.

BUICK MASTER COACH | Big BRAND NEW | Discount

UNIVERSAL—1927 Locust. Open Sunday.

1—1925 Hupmobile club sedan; cheap. UNIVERSAL, 3401 Locust. Open Sunday.

MASTER—1926 Coach, like new; 5 passenger; 2-door; run 4000 miles and carries a newcar guarantee; only $695; terms. 4701 Gravois. (c)

SOUTH SIDE BUICK AUTO CO.
Jefferson & Lafayette. LaClede 7600 & 107

CHANDLER 1925 COACH

5-passenger, Duco finish; fully equipped; perfect mechanical bargain; terms.
HERBERT-PRICE DISTRIBUTOR.
4818 Washington. DElmar 0145.

CHEVROLET—Coach, 5 model; tires, paint and condition good as new. See at 2719 Morgan. 2908 Sadler. M.

1—1925—Chevrolet coach; spice and span; new; $400 cash or terms.

1—1925—Hupmobile club sedan; cheap. UNIVERSAL, 3401 Locust. Open Sunday.

CHEVROLET—Coach, 1924; for quick sale $300; bargain.
HILMER-BELCHER.
1161 S. Kingshighway.

CHEVROLET—1925 coach; actual mileage 3300; bumper, lock, spare tire, etc., parkland; value, not a scratch or dent. $400. Open 9:30 a.m. until midnight. Marc Carr, Pardee 4200. Delmar. Cabany 0388.

1925 CHEVROLET COACH

Practically new; owner was out of town long time; has used it only 3,000 miles; tires, two bumpers. Duco finish, spare; buy it $540; terms, trade. Open Sunday. GUARANTY MOTOR CORP., 2936 Locust.

CHEVROLET COACH, 1925

Late model; $475; this car is in the pink of condition; we have a number of late model cars to select from; any terms within reason.
SOUTH SIDE CHEVROLET CO.
3845 S. Grand. Always open.

Weber 100S LOCUST BRANCH — Chrysler Coach, 1924; mechanically perfect. See it today. Car an exceptionally low price.

Weber IMPLEMENT AUTO CO. 10TH and LOCUST — Chrysler Coach, 1925; 5 balloon tires; good paint; mechanically perfect.

CHEVROLET—New 1925 coach, easy $600 terms; trade. 3843 Easton.

BARGAIN—Coach, new lacquer paint; good tires; good mechanically. Porter's, 1105 Bissell. Open Sunday. (c)

ESSEX—1924 coach, excellent condition; $395 down. 4464 Easton. (c7)

ESSEX—Late coach; has new; cheap trade terms. 5028 Morgantord.

ESSEX—Coach, $295; terms, trade. 4231 Natural Bridge.

ESSEX—Coach, 1923, big bargain, $350 terms. Kirkwood 2190.

ESSEX—1924 coach, like new, $395 terms. 4231 Natural Bridge.

ESSEX—Coach, 5-cylinder, like new; will sacrifice. $425. 123 Lemay Ferry rd.

ESSEX—1925, fully equipped, big sacrifice. $625. 3015 Locust.

ESSEX—1924 coach, like new, finished in wood; cheap. 4701 Blow.

ESSEX—Coaches, 1924-1925; repossessed; bargains; terms. 4821 Easton.

ESSEX—Coach, 5-cylinder; perfect condition. $475. Hoffmann, 3430 Easton.

ESSEX—Brand-new; forced to sell; will sacrifice $100 off list price; a real bargain. 4701 Olive.

ESSEX—Coach, Gan 5000 miles; disc wheels, balloon tires, fully equipped; cheap. 2000 S. Sarah st.

ESSEX—Coach, '24, original finish; $435. Hudson, '26 $850; many others; terms, trade. 1745 N. Vandeventer. (c)

ESSEX—1925 coach, fully equipped; sacrifice. Call before 1. 7024 Natural Bridge.

ESSEX—Coach, demonstrator; like new; fully equipped with spotlight; has the same guarantee as new; $550. 123 Lemay Ferry rd.

1924—Essex coach; spic and span.
1923—Essex 4 coach; clean.
1—1923—Hudson coach; clean.
1—1923—Chevrolet sedan; $75 down.
UNIVERSAL, 3401 Locust. Open Sunday.

Weber IMPLEMENT AUTO CO. 10TH and LOCUST — 1925 Essex Coach; this car, with good tires, new paint and in A1 shape, is a real bargain for any one.

Automobile Instruction

LADY to teach or drive car; expert driver. FAirview 3750W.

Repairing and Painting

AUTO OWNERS—Long may the garage owners spread. We will repair your car at home or garage. All work guaranteed. No job too large or too small. Phone Jim Brown Home Service Co. Hillcrest 2342.

AUTOMOBILE REPAIRING—HOODS, FENDERS, TANKS

Don't throw your radiator away. We can save you money. We have a specialty of repairing all makes of radiators also all kinds of sheet metal work. JETT & MALTZ, Phone JEfferson 2488. 3250 Olive st.

Cabriolets For Sale

CHEVROLET COUPE, 1923
Repainted; good tires; $225.
FLINT CHEVROLET CO.
LOcust 1500. 4710 Delmar.

HUDSON 140, running order; $100 cash. 2415 S. 22d.

Coaches

BUICK—Coach, new, 1926, standard; equipped; big discount. 1805 Russell.

BUICK—Coach, new, beautiful; must sell; $700 terms, trade. 4701 Gravois. (c)

BUICK—1923 coach, in good shape; new finish; like brand-new; cash or terms. $295. 3844 S. Grand.

BUICK—1923 standard six coach, properly set at 25 miles. Bargain. 3844 S. Grand. Always open.

CHEVROLET—1926 coach, like new; $450 cash; terms. 4731 Delmar.

CHEVROLET—1926 Master 6 coach; 1925 owner buying will sacrifice; $1200. 90 days guaranteed. 1922 Olive.

BUICK MASTER COACH | Big BRAND NEW | Discount

UNIVERSAL—1927 Locust. Open Sunday.

1—1925 Hupmobile club sedan; cheap. UNIVERSAL, 3401 Locust. Open Sunday.

MASTER—1926 Coach, like new; 5 passenger; 2-door; run 4000 miles and carries a newc

900 AUTOMOBILES, Bicycles and Motorcycles Wanted and For Sale Ads in these columns today.

Coupes For Sale

COUPES 2 AND 4 PASS.
Dodge, Fords, Chevrolets, Oldsmobile, Buick, Overland. All models in splendid condition at very low prices; terms; trades. Open nights and Sundays.
DELUXE AUTOMOBILE CO.
Used car department, 3118 Locust st. Phone Jefferson 3391.
Wellston branch, 5868 Easton av. Parkview 4539.

FORD—1924 coupe; $225. 2901 Osage.(c)
FORD—1924 coupe; been wrecked; $50; $50 down. 4414 Easton. (c)
FORD—1924 coupe, $215; private owner, 2912 Dudley st. Lindell 2939R. (7)
FORD—Coupe, 1925; like new; $285; $50 down. 1903 Locust. (c)
Also 1923, $115. 1903 Locust. (c)
FORD—Coupe, 1925, balloons, extras; $255; $85 down. 4464 Easton. (c7)

1924 MODEL FORD COUPE
$275; terms. 5127 Delmar.
FORD—Coupe, 1924; 75 per cent condition; a bargain. Hubert, 2601 Locust.
FORD—Coupe, 1924, good condition, $225; $60 down. 4464 Easton. (c7)
FORD—Coupe, in good condition; bargain. 1103 Spruce.
FORD—Coupe, 1924; good tires, refinished. See this; $255. 3015 Locust.
FORD—New coupe; cheap to small family. See owner. 4155 Walsh.
FORD—Coupe, 1924, good as new; $195; terms. 3714 Delmar. (c)
FORD—1923 coupe; $150; perfect; terms, trade. 9321 Lemp. (c)
FORD—1924, good rubber, $255; terms; trade. 3420 Locust.
FORD—Coupe, 1922; good motor and tires; $100; terms. 3713 Cass. (c)
FORD—Coupe, late; all extras; runs perfect; $225. 4356 Delmar. (c)
FORD—Coupe 1923 coupe; $150; or trade for large car. 4356 Delmar. (c)
FORD—Coupe, guaranteed $150; nothing down. $3 Gibeaut.
FORD—Coupe, 1924, new paint; good condition; terms. 2534 Salisbury.
FORD—15 coupes, 1923, 1924, 1926; $100 up; trade, terms. 3631 Easton.
FORD—Coupe for sale; balloon tires, all extras. Webster 2224.
FORD—Coupe, $75 if sold today. 2305 Howard.
FORD—Coupe; 1920; real bargain; $57.
FORD—Coupe; good condition; $275; or trade for coach or sedan. 3332 Blair.
FORD—Coupe; $65 up; terms, trade. 3844 S. Broadway.
FORD—2 coupes; like new; late 1924; terms; trade. 2860 McNair.
FORD—Coupe, 1921, $35 down, $4 weekly. 3843 Easton.
FORD—Coupe; 1925; newly painted; good tires; perfect motor; $140; time; to-day. 4356 Delmar. (c)
FORD—Coupe, selection, $80 up, on easy terms; open Sunday. Bilgere Motor Co., 3620 Grand. (c)
FORDS—2 coupes; good condition; cord tires; must sell today; $75. 2032 Sidney st. Humbolt 3508R.
FORD—Coupe, 1922; runs good; looks tough; good tires; first $25 takes it. 3020 Olive.
FORD—Coupe; first-class condition; late model; $415 Geraldine. Call between 8 and 2. (c)
FORD—Coupe, 1924; new paint, good tires, runs perfect; only $95 down. 5736 Easton av.
FORDS—Coupes; 4 late models; perfect shape; $235 up. 716 N. Vandeventer. (62)
FORD—Coupe 8 months old; excellent condition; $240; extra equipment. Apply 5890 S. 7th. (c)
FORD—Coupe, 1925; beautiful car; like new; 5 balloon tires; accessories; easy terms. 3116 Cass.
FORD—Coupe, 1925; 5 balloon tires; new paint; Duco. Carondelet Motor Co., 3807 S. Grand. (c)
FORD—Coupe, late 1921; excellent shape; Hassler's, balloon wheels, cut-out, spot light, trunk rack; terms. 2740 Olive. (c)
FORD—Coupe, 1923; beautiful car; many extras; good tires; bargain; $135. terms. 3114 Olive.
FORD—Coupe, $50; exceptional bargain; 5 others to choose from. Tevis Motor Co., 3001 Locust.
FORD—Coupe, 1923; starter, demountable, real motor, $95. 3535 Natural Bridge.
FORD—Coupe, 1923; excellent condition; Lockwood and Gore, Wheaton rims. Motor, tires, paint, A1; leaving city. Bargain. 4121A West Carter.
FORD—Coupe, 1925, used carefully; $225; terms. HILMER-BELCHER, 1163 S. Kingshighway.
FORD—Coupe, 1924, a real buy; $195; terms. HILMER-BELCHER, 1163 S. Kingshighway.
FORDS—Coupes, 1923 to 1926 models; $125 to $325; terms. Kuhlman Auto Sales, 5149-51 Delmar. (c)30
FORD—1924 coupe; late; motor is perfect; good tires; $225; terms; we have selection of Fords to select from. 3845 S. Grand. Always open.
FORD—1924 model; newly painted; shock absorbers; balloon tires; wire wheels; others to select from. Open Sunday, 588 Wilson. "If Bought From Us It's Good."
FORD—Coupe, 1923; balloon tires, newly painted and in splendid condition; $175; $40 cash, balance $6 weekly. 3631 Easton. (c)
FORD—Coupe, 1923; balloon tires, newly conditioned and is guaranteed. A really fine car, only $125 down, balance easy. JOHNSON AUTO CO., 3667 Olive. (c68)
FORD—Coupe, 1925; balloon tires, natural wood wheels, every desirable accessory; $350; open nights and Sundays. MacCarthy-Pardue, 6320 Delmar. CAbany 0588. (c80)

Coupes For Sale

FORD—1923 coupe; must sell; $78. 4139 Natural Bridge.

ORTHWEIN 3024 LOCUST. JEFFERSON 3700.
1924 style Ford coupe; new Duco paint, mechanical condition A1; $95 down. Open Sunday and evenings.

FORD—1925 COUPE
Mechanically perfect; paint and upholstery; fully equipped; priced low to sell quickly; 9 to 1 today. MR. WILLIAMS. (c)

Weber IMPLE-AUTO CO 1072 and LOCUST
1924 Ford Coupe; new paint; good tires; A1 condition; reasonably priced. (c)

FORD—Coupe, 1924 model; extra equipment; good tires; refinished and looks new; reconditioned and guaranteed; $275. LOVE-JOHNSON MOTOR CO., Natural Bridge at Union. (c62)

FORD—1924 coupe; here is one of the best buys in town; has good tires, many extras; reconditioned, newly painted and guaranteed; terms if desired; come in and let us show you. CARONDELET MOTOR CO., 3807 S. Grand.

FORDS—Coupes and sedans; late models; reconditioned; newly painted and guaranteed; no need to do any shopping, we have a complete selection and our prices are lower; terms if desired; come in and let us show you. CARONDELET MOTOR CO., 3807 S. Grand. Always open.

FORD COUPES—LATE MODELS.
We are offering 10 good late model coupes in splendid condition, all in first-class condition; good paint and tires; $100; 12 months to pay.
SOUTH SIDE BUICK AUTO CO., Sebastian & Lafayette. CAbany 7600 & 0107

FORD COUPE.
11,000,000 motor number; 1925; excellent condition; new wheel and other extras; $300; several other late models as low as $200; cash or terms; open Sunday and evenings.
AYRES AUTO CO.
Authorized Ford Dealers, 1418 N. Kingshighway. (c7)

FORD—Coupes, 1923-24-23-22; each one completely overhauled and guaranteed; we have 10 cars to select from; they are finished in black, green, blue and nickel; radiators; some have balloon tires, but all have new or practically new tires with 5 to 7 coats of enamel; real bargains that look and will serve as buy-ers. RIEPLING Ford Dealer, 2501 S. Jefferson. Open nights and Sundays. (c80)

FORD COUPE, 1923, $50.00
Down, wonderful condition; price $150. MONARCH, 3137 Locust.

FORD COUPE, 1924, $75.00
Down, refinished in duco; guaranteed $20 monthly. MONARCH, 3137 Locust.

1921 FORD COUPE
New paint, fully equipped; excellent condition; $125. 3024 Victor. HUMbolt 1562W.

FORD COUPE, 1925
Balloon tires, big bargain today. MONARCH, 3137 Locust.

FORD COUPE, 1925
Repainted, good tires; motor, new radiator. ST. LOUIS COUNTY AUTO CO.
7919 Forsythe Blvd.

3 WEEKS OLD
Ford coupe, fully equipped, guaranteed; substantial saving upon evenings and Sundays. KUHS-BUICK,
2837 N. Grand. Modell 9200.

4 FORD COUPES, 1925
Original finish like new; balloons, lock wheel; clear; privately used; $295, $315, $345; terms; others.
CHILDS MS 4300 Olive. (c53x)

DON'T READ THIS AD
Unless you are looking for the best-looking and running 1925 coupe ever driven by a careful driver, and will sacrifice for quick sale; terms can be arranged private. 4317 Humphreys. (c)

1925 FORD COUPE
Slightly used; bumpers, lock wheel, spare tire, etc.; bargain; terms; trades; open evenings and Sundays. JEfferson 3715.
TATE MOTOR CO., INC.,
3041-43 Locust bl. (c62)

Koenig Special
Ford coupe, 1925; looks like '26; balloons, bumpers, guaranteed; bargain; $295. 4147 AFFUSO AVE. OPEN

Your Money Back
After a day's trial if you don't like a Ford, Chevrolet Gray or Gardner coupe at the price asked. JEfferson 3612.
MOUND CITY AUTO CO., 2007 Locust.

FORD COUPE
1925; newly painted; like new upholstery, balloon tires and an excellent motor; $150 cash or terms; open Sunday and evenings.
AYRES AUTO CO.
Authorized Ford Dealers, 1418 N. Kingshighway.

FORD COUPES
8 of them to select from; late models included; prices from $100 to $400; several are refinished. G. M. A. terms.
SOUTH SIDE AUTO CITY CO.,
3626 Olive. Open Sunday
DElmar 0305. Open Sunday

Weber IMPLE-AUTO CO 1072 and LOCUST
1926 Oakland 2-passenger Coupe; practically a new car at a greatly reduced price. (c)

OLDS—1924 coupe, 2-passenger; beauty; $100 down. Klink, 3305 Grand. (c)
OLDSMOBILE—1924, 2-passenger coupe; balloon tire equipment; at a price. Huber Motor Car Co., 2601 Locust.

Oldsmobile Coupe, 4-Passenger
This late model has been completely reconditioned and refinished in Duco; see it and ride in it; you will be convinced of its value. Priced right.
WEST SIDE BUICK AUTO CO.,
Kingshighway and McPherson.
DElmar 0305. Open Sunday

OVERLAND—Coupe, 91 model; paint, motor, tires; A1; a real buy; $300; terms. Motor Sales Co., 1911 Locust. Open evenings.
STAR—Coupe; 1924 model; first-class condition; will sell reasonably. 4267 Lee Tonty. (c7)

"Weller-Pledged Used Cars"
Coupe Bargain
USED CAR WEEK SPECIAL
A Stearns-Knight coupe for $530, on terms. Only one left by Weber pledge; you can't beat this price for value; right near your home; open evenings.
WEBER'S WEST BRANCH, 5877 Delmar.
STUDEBAKER—Coupe, 1924; special 6; good condition. 3159 Gustine.
STUDEBAKER—1924 light 6 coupe; beautiful; perfect. 4701 Gravois. (c)
STUDEBAKER—1924 light 6 coupe; beautiful; perfect; new paint; good tires; guaranteed; $475. 4701 Gravois. (c)
STUDEBAKER—Light 6, 2-passenger coupe; sacrifice $185; trade. 1707 Gravois. (c)
STUDEBAKER—1925, SIX sun coupe, fully equipped; big reduction, quick action; terms if desired; private party. 4331 Rads. Glendale 2300W. (c)
STUDEBAKER—Standard country coupe, bought in December, 1925; run 3000 miles; like new; terms; big reduction. Goodloe Motor, 1201 S. Kingshighway.

"Weller-Pledged Used Cars"
STUDEBAKER COUPE
USED CAR WEEK SPECIAL
A big 6 the aristocrat of the highway fully equipped, thoroughly overhauled; guaranteed; ready to take you into society or on the longest kind of trip; you want this on sight. Tremendously reduced. WEBER'S 1817 LOCUST.

WILLYS-KNIGHT—4-passenger coupe; A1 condition; $295. 4147 AFFUSO AVE.
COUPE—1925 K touring. Bumpers, spare tire, other accessories; terms if desired. Nankin Gillis Chevrolet Co., 2240 Manchester. (c)

OPEN TODAY
Our used-car lot at 3005 Olive street will be open all day today and every day and evening during the week. We are showing high-grade cars on this lot, all of them repainted and refinished. Open cars have been overhauled; all have good tires, ones where necessary. You can buy a Ford, Nash, Buick, Oldsmobile, Ford, Hupmobile, Studebaker, Chevrolet, Essex and others. Inspect them in daylight and every one is for sale. Don't forget the address—3005 Olive—just a step west of Garrison av.
SOUTHWEST NASH CO.

Limousines for Sale

CADILLAC—1921 limousine; extra solid; new tires; we want to sell quick. Call GRUENER 3418 Locust. Open Sunday.
CADILLAC—Suburban limousine, ready to earn money; fully equipped; $1,000. Gardner Motor Co., 2920 Locust st. (c)
PIERCE-ARROW—1920 limousine; enclosed drive; seat; driven 30,000 miles; like new; sacrifice now. 4111 Westminster. Lindell 1170. Garnier.

Roadsters For Sale

BUICK 4—Roadster, 4-spoke car, very handsome; bargain; easy terms. 2814 Olive.
BUICK—1924, four-wheel brakes; some buy; $500; terms. 3015 Locust.
BUICK—Six sport roadster; $175 down; classy. 3844 Easton av.
BUICK—Roadster; 5-pass.; 1923 chassis; garage; 22 York. Delmar. (c)
BUICK—Late 1923 roadster; must sell for $365 cash. 2922 Olive. (c)
BUICK—1925 sport roadster; classy; like new; guaranteed; only $150 down. Open Sunday.
BUICK—Roadster, 1925 motor; new lacquer paint; $300; cash or terms. 1921 Bellevue. Hilland 2160. (c7)
1—1923—Buick "6" roadster; $100 down
1—1923—Buick "6" roadster; $50 down
1—1923—Chevrolet roadster; $45 down.
UNIVERSAL 3401 Locust. Open Sunday
1—1925—Buick Master "6" roadster; splendid; cheap.
1—1925—Humpobile roadster, will serve as brand-new. UNIVERSAL 3401 Locust. Open Sunday

1924 BUICK SPORT MODEL ROADSTER
The smartest job on the streets; just repainted a Saranan red; 5 wire wheels; good tires; mechanically perfect; guaranteed; $625. 12 months to pay.
SOUTH SIDE BUICK AUTO CO.,
Lafayette & Jefferson. CAbany 7600 & 0107

BUICK—SCHNURE
1923 roadster; good motor, tires; bargain. SCHNURE-BUICK CO., 2938 Olive.

1924 BUICK RDS.
Master Six sport roadster, fully equipped; 4 wheel brakes, 2-ton beautiful brown paint job; looks like a million dollars; real bargain, $750. Terms, trade. Open Sunday.
GUARANTY MOTOR CORP., 2933 Locust.

1923 BUICK ROADSTER
Model 44; completely refinished and overhauled; very few roadsters are being offered for sale. We doubt if another one in town can perform as this one does. Our price is cheap. Will trade or sell on terms.
WEST SIDE BUICK AUTO CO.,
Kingshighway and McPherson.
DElmar 0305. Open Sunday.

Grab This Quick!
BUICK SPORT ROADSTER
Here she is, boys. The prettiest Special De Luxe roadster on the market; balloons, wire wheels, and a knockout 2-tone paint job. The motor couldn't be in any better condition; cost new $1985; owner had to sell this through fire; car is worth every cent of $1350. Yahlem wants action, now; $985 takes it. Small down payment and balance to suit your income. Hurry!
YAHLEM 1035 N. Grand.
CHEVROLET—1924 roadster, $225; good condition. 3462 Lindell bl.
CHEVROLET—Roadster, 1925; like new; bargain. Webster 2224.
CHEVROLET—1923 roadster; runs o. k. $135. $50 down. 4464 Easton. (c7)
CHEVROLET—Bring $35 and drive it away. Simpson, 4116 S. 12th.
CHEVROLET—Roadster, sporting; fast; everything; $65; terms. Williams, 4390 Olive. (c53x)
CHEVROLET—Speedster 1925; Mercury body; geared 3.1. $450; terms. Open Monday, 8 to 9 a. m. 2621 Locust. (c)

Roadsters For Sale

CHEVROLET—Roadster, 1925; used very little; lots of extras; terms of trade.
HILMER-BELCHER,
1163 S. Kingshighway.

CHEVROLET—1925 roadster; used very little; lots of extras; terms or trade.
HILMER-BELCHER,
1163 S. Kingshighway.

ORTHWEIN 3024 LOCUST. JEFFERSON 3700.
1923 Chevrolet roadster; in good condition; a real bargain; $50 down. Open evenings and Sunday. (c7)

CHRYSLER 6 ROADSTER
1924, late; original Duco finish; with 5 balloon tires and 4-wheel brakes, bumpers. This very popular roadster guaranteed and has low mileage priced right; terms.
CHRYSLER USED CAR STORE,
2928 Locust. JEfferson 3612.

DODGE—Roadster, 1922; winter top; $175; terms. 5123 Delmar. (c7)
DODGE—Special sport roadster; Moon; classy; terms. 3843 Easton av.
DODGE—Roadster; newly painted; perfect condition; $325; terms. 4807 Easton.
DODGE—Roadster; perfect condition. $150. 3811 Finney.
DODGE—Roadster; good condition; $85. 2020 Howard.
DODGE, Chrysler, Moon, Buick, Flint, Hupmobile, Studebaker, Overland, Willys-Knight roadsters, $125 to $150 down. 3843 Easton av. (7)
DODGE—Roadster, 1923; original enamel, Chevrolet Lacer, $65. Terms. Williams, 4390 Olive. (c53x)
DODGE—1924; latest beautiful sport road-ster; Studebaker Special 6. 1924 roadster; $850; terms. Buick sport, 1924 Master Six. 1834 Locust.

DODGE BROTHERS ROADSTER, 1923; has original finish; car in all condition and runs like new. $140 down. Open evenings and Sundays. JEFFerson 3715.
TATE MOTOR CO., INC.,
3041-43 Locust bl. (c62)

1925 DODGE SPORT
Roadster, priced to sell; trade, terms.
TOWNSEND MOTOR—DODGE DEALERS,
6701 Olive st. rd. CAbany 5161. Open evenings and Sunday. (c)
ESSEX—Roadster, classy; $275; scarce bargain; $100 down. 3856 Easton av.
ESSEX—Roadster; like new; $150; terms. Kirkwood 24W. (c)
FLINT—Sport roadster; 1925, balloons; everything; save $1000. 3843 Easton.
FORD—Roadster; late; starter, everything; terms; trade. 3843 Easton av.
FORD—Roadsters; all late models; $60; $80; $145; terms. 2735 Olive.
FORD—Roadster, for sale or trade for coupe. 1214 Clinton.
FORD—Roadster, 1923; good motor, tires; refinished; $115. 5713 Cass.
FORD—Roadster, 1926; real bargain; month old. 4609 Westminster.
FORD—Fine for the river season, $45 down. 4464 Easton. (c7)
FORD—2 roadsters, late 1925; like new; terms. 2860 McNair.
FORD—Speedster, runs good; looks good; $125. 1921 Lee ave.
FORD—Roadster, 1924, like new, $125; also touring, $50. 2811 Easton.
FORD—Roadsters, 1924-25, $185 to $185. terms. 4106 Olive st.
FORD—1923 roadster, good; new paint; $85; terms. 3844 S. Broadway.
FORD—1923 roadster; good buy for $150. 3461 Lindell bl.
FORD—Roadster 1925, lots of extras; newly painted; motor overhauled; $295. terms.
FORD—Roadster, 1924; rebuilt; worth $325; only $145. 1707 Gever.
FORD—Roadster, 1925; like new, $165; also 1924, $135. 1909 Locust. (c7)
FORDS—late roadsters; new paint; shape; $60 up; trade, terms. 2506 S. Jefferson.
FORD—Roadster, 1923; good condition. $125. 3844 Easton av.
FORDS—Also Chevrolet roadsters; all models; $45 up, with starter. Open Monday evening. Morris, 2810 Olive st.
FORD—1923 roadster; starter, demountables; real bargain; $85. 3844 Easton. (c7)
FORD—1925 Raybestos bands, lock 1Respect 1832. 3301 Lemp.
FORD—Roadster, late 1922; starter, cushions; $58; bargain. 4262 Natural Bridge.
FORD—Roadster, rear mount; real buy; full equipment. W. H. Owen Co., authorized Ford dealer, 3318 Washington.
FORD—Roadster, late 1922; perfect condition; very special. $60. 3620 Natural Bridge. Market 4343M.
FORD—Roadster, 1925; excellent condition; very sporty; liberal terms. Tevis Motor Co., 3001 Locust.
FORD—Roadster, 1925; $155; repainted; good tires and motor.
SOUTH SIDE CHEVROLET CO.,
3645 S. Grand. Always open.
FORD—Roadster, 1923; with both rumble seat and slip on body; mechanically perfect; good tires; demountable rims; starter, quick sale; $60. 2709A Cass av.
FORD—Roadster, 10 million motor number; lacquered in a beautiful shade of green; $275 down; guaranteed by dealer. Hilland 2160. (c)
FORD—Roadster, 1924; good condition; 3 good tires, water, pump, door openers, curtains; $100 cash. C. H. Massey, 5936 Pershing.
FORD—Runabouts; 3 good ones, newly painted; good mechanical condition; from $150 to $250; terms. Price, Ford dealer, 4261 Natural Bridge.
FORD—Roadster $75 with starter; 5 others to pick from; easy terms. Tevis Motor Co., 3001 Locust.
FORD—Roadster, 1924-23; overhauled; $100; excellent service; easy terms. RIEPLING Ford Dealer, 2501 S. Jefferson. Open nights and Sundays. (c80)
FORD—Roadster, 1923; reconditioned, repainted; new; guaranteed; $150; easy terms.
LOVE-JOHNSON MOTOR CO.,
Natural Bridge at Union. (c62)

1924 Ford Roadster
Late model; here is a car that has had expert care; a most satisfying job and very low price on easy terms. Several others to choose from.
GRAVOIS MOTOR CORP.,
6820 Gravois. Always Open.

Ford Roadster
1926
Five almost new balloon tires, lock steering wheel; looks and runs like new car; only $140 cash, $21 per month for 12 months, including interest and insurance for one year.
HUDSON-FRAMPTON, 3309 Locust.
Open Sunday. JEfferson 3779.

FRANKLIN—7 tires, some bargain, $150. 3015 Locust.

Hupmobile Roadster, $95.00
Down; fine running condition; easy payments. MONARCH, 3137 Locust.
JEWETT—Roadster; a good car in every detail; motor is in pink of condition; roadster also; both are well worth $150; special sale can save you money; easy terms or trade. 1634 S. Jefferson. (c)
MARMON CHUMMY
4-door, 4-passenger sport model; 5 wire wheels, 5 new tires, blue and black finish, glass curtains.
ST. LOUIS COUNTY AUTO CO.
7919 Forsythe bl.
MAXWELL—Roadster; cheap. 5943 Wells.
MAXWELL—Roadster, 1923 model; motor best offer takes. 1Delmar 4343M.
MARMON 34—Chummy; rebuilt motor; front end and tires; $200. 7706 Vermont av. Maple 4511.
MOON—1925; can't tell it has been run, $895; terms. 3015 Locust.
MOON, Buick, Flint, Dodge roadsters, sedans, balloons; terms. 3856 Easton.
MOON—Sterling-Knight sport roadster, 1925; real class; terms. 3843 Easton av.
MOON, Chrysler, Flint, Dodge roadsters, 1925; balloons; $195 down. 3843 Easton. (7)

1925 MOON ROADSTER.
One of the very late cars; fully equipped and runs like brand-new; 5000 miles. 1610 Locust.
MOON—Chummy roadster; rumble seat; late 1925; driven 2000 miles; perfect condition. Will sacrifice; terms. Call Stuart, JOhnson 0843. Sunday morning.
MOON—1925 roadster; $895. Inquire drug store, 3000 Olive st.

Limousines for Sale

CADILLAC—1921 limousine extra solid new tires; we want to sell quick. Call GRUENER 3418 Locust. Open Sunday.
CADILLAC—Suburban limousine, ready to earn money; fully equipped; $1,000. Gardner Motor Co., 2920 Locust st. (c)
PIERCE-ARROW—1920 limousine; enclosed drive; seat; driven 30,000 miles; like new; sacrifice now. 4111 Westminster. Lindell 1170. Garnier.

Roadsters For Sale

CHEVROLET—1924 roadster; used very little; lots of extras; terms of trade.
HILMER-BELCHER,
1163 S. Kingshighway.

CHEVROLET—1925 roadster; used very little; lots of extras; terms or trade.
HILMER-BELCHER,
1163 S. Kingshighway.

ORTHWEIN 3024 LOCUST. JEFFERSON 3700.
1923 Chevrolet roadster; in good condition; a real bargain; $50 down. Open evenings and Sunday. (c7)

CHRYSLER 6 ROADSTER
1924, late; original Duco finish; with 5 balloon tires and 4-wheel brakes, bumpers. This very popular roadster guaranteed and has low mileage priced right; terms.
CHRYSLER USED CAR STORE,
2928 Locust. JEfferson 3612.

DODGE—Roadster, 1922; winter top; $175; terms. 5123 Delmar. (c7)
DODGE—Special sport roadster; Moon; classy; terms. 3843 Easton av.
DODGE—Roadster; newly painted; perfect condition; $325; terms. 4807 Easton.
DODGE—Roadster; perfect condition. $150. 3811 Finney.
DODGE—Roadster; good condition; $85. 2020 Howard.
DODGE, Chrysler, Moon, Buick, Flint, Dodge roadsters, 1925; $150 down. 3843 Easton. (7)
DODGE—Roadster, 1923; original enamel, Chevrolet Lacer, $65. Terms. Williams, 4390 Olive. (c53x)
DODGE—1924; latest beautiful sport road-ster; Studebaker Special 6. 1924 roadster; $850; terms. Buick sport, 1924 Master Six. 1834 Locust.

DODGE BROTHERS ROADSTER, 1923; has original finish; car in all condition and runs like new. $140 down. Open evenings and Sundays. JEFFerson 3715.
TATE MOTOR CO., INC.,
3041-43 Locust bl. (c62)

1925 DODGE SPORT
Roadster, priced to sell; trade, terms.
TOWNSEND MOTOR—DODGE DEALERS,
6701 Olive st. rd. CAbany 5161. Open evenings and Sunday. (c)
ESSEX—Roadster, classy; $275; scarce bargain; $100 down. 3856 Easton av.
ESSEX—Roadster; like new; $150; terms. Kirkwood 24W. (c)
FLINT—Sport roadster; 1925, balloons; everything; save $1000. 3843 Easton.
FORD—Roadster; late; starter, everything; terms; trade. 3843 Easton av.
FORD—Roadsters; all late models; $60; $80; $145; terms. 2735 Olive.
FORD—Roadster, for sale or trade for coupe. 1214 Clinton.
FORD—Roadster, 1923; good motor, tires; refinished; $115. 5713 Cass. (c)
FORD—Roadster, 1926; real bargain; month old. 4609 Westminster.
FORD—Fine for the river season, $45 down. 4464 Easton. (c7)
FORD—2 roadsters, late 1925; like new; terms. 2860 McNair.
FORD—Speedster, runs good; looks good; $125. 1921 Lee ave.
FORD—Roadster, 1924, like new, $125; also touring, $50. 2811 Easton.
FORD—Roadsters, 1924-25, $185 to $185. terms. 4106 Olive st.
FORD—1923 roadster; good motor; new paint; $85; terms. 3844 S. Broadway.
FORD—1923 roadster; good buy for $150. 3461 Lindell bl.
FORD—Roadster 1925, lots of extras; newly painted; motor overhauled; $295. terms.
FORD—Roadster, 1924; rebuilt; worth $325; only $145. 1707 Gever.
FORD—Roadster, 1925; like new, $165; also 1924, $135. 1909 Locust. (c7)
FORDS—late roadsters; new paint; shape; $60 up; trade, terms. 2506 S. Jefferson.
FORD—Roadster, 1923; good condition. $125. 3844 Easton av.
FORDS—Also Chevrolet roadsters; all models; $45 up, with starter. Open Monday evening. Morris, 2810 Olive st.
FORD—1923 roadster; starter, demountables; real bargain; $85. 3844 Easton. (c7)
FORD—1925 Raybestos bands, lock 1Respect 1832. 3301 Lemp.
FORD—Roadster, late 1922; starter, cushions; $58; bargain. 4262 Natural Bridge.
FORD—Roadster, rear mount; real buy; full equipment. W. H. Owen Co., authorized Ford dealer, 3318 Washington.
FORD—Roadster, late 1922; perfect condition; very special. $60. 3620 Natural Bridge. Market 4343M.
FORD—Roadster, 1925; $155; repainted; good tires and motor.
SOUTH SIDE CHEVROLET CO.,
3645 S. Grand. Always open.
FORD—Roadster, 1923; with both rumble seat and slip on body; mechanically perfect; good tires; demountable rims; starter, quick sale; $60. 2709A Cass av.
FORD—Roadster, 10 million motor number; lacquered in a beautiful shade of green; $275 down; guaranteed by dealer. Hilland 2160. (c)
FORD—Roadster, 1924; good condition; 3 good tires, water, pump, door openers, curtains; $100 cash. C. H. Massey, 5936 Pershing.
FORD—Runabouts; 3 good ones, newly painted; good mechanical condition; from $150 to $250; terms. Price, Ford dealer, 4261 Natural Bridge.
FORD—Roadster $75 with starter; 5 others to pick from; easy terms. Tevis Motor Co., 3001 Locust.
FORD—Roadster, 1924-23; overhauled; $100; excellent service; easy terms. RIEPLING Ford Dealer, 2501 S. Jefferson. Open nights and Sundays. (c80)
FORD—Roadster, 1923; reconditioned, repainted; new; guaranteed; $150; easy terms.
LOVE-JOHNSON MOTOR CO.,
Natural Bridge at Union. (c62)

1924 Ford Roadster
Late model; here is a car that has had expert care; a most satisfying job and very low price on easy terms. Several others to choose from.
GRAVOIS MOTOR CORP.,
6820 Gravois. Always Open.

Ford Roadster
1926
Five almost new balloon tires, lock steering wheel; looks and runs like new car; only $140 cash, $21 per month for 12 months, including interest and insurance for one year.
HUDSON-FRAMPTON, 3309 Locust.
Open Sunday. JEfferson 3779.

FRANKLIN—7 tires, some bargain, $150. 3015 Locust.

Hupmobile Roadster, $95.00
Down; fine running condition; easy payments. MONARCH, 3137 Locust.
JEWETT—Roadster; a good car in every detail; motor is in pink of condition; roadster also; both are well worth $150; special sale can save you money; easy terms or trade. 1634 S. Jefferson. (c)
MARMON CHUMMY
4-door, 4-passenger sport model; 5 wire wheels, 5 new tires, blue and black finish, glass curtains.
ST. LOUIS COUNTY AUTO CO.
7919 Forsythe bl.
MAXWELL—Roadster; cheap. 5943 Wells.
MAXWELL—Roadster, 1923 model; motor best offer takes. 1Delmar 4343M.
MARMON 34—Chummy; rebuilt motor; front end and tires; $200. 7706 Vermont av. Maple 4511.
MOON—1925; can't tell it has been run, $895; terms. 3015 Locust.
MOON, Buick, Flint, Dodge roadsters, sedans, balloons; terms. 3856 Easton.
MOON—Sterling-Knight sport roadster, 1925; real class; terms. 3843 Easton av.
MOON, Chrysler, Flint, Dodge roadsters, 1925; balloons; $195 down. 3843 Easton. (7)

1925 MOON ROADSTER.
One of the very late cars; fully equipped and runs like brand-new; 5000 miles. 1610 Locust.
MOON—Chummy roadster; rumble seat; late 1925; driven 2000 miles; perfect condition. Will sacrifice; terms. Call Stuart, JOhnson 0843. Sunday morning.
MOON—1925 roadster; $895. Inquire drug store, 3000 Olive st.

MOON ROADSTER, $795
Rebuilt in our shops; brand-new Millet balloons, hydraulic brakes; 1925 model; easily worth $1000; selling same for private party. Ralph Modell, 9200.
MOON MOTOR CAR CO., 5187 Delmar. (c)
NASH—Roadster; only run 12,000 miles; $475. 4631 N. E. Kingshighway. COfax 2110R.
NASH—Roadster, late, 1925; like new; $150. 4631 N. Kingshighway. COfax 2110R.
NASH—Roadster, A1 condition; fully equipped; reasonable. 5872 Page, west of floor west.
NASH 6—Sport model roadster. 5972 Southwest.
OLDS—1924 NASH SPORT.
Best car Nash built and it's repainted; new tires and overhauled, also a 1924 4-cylinder sport; spics and span. 1610 Locust.

Roadsters For Sale

A Nash Roadster
Just out of the shop; has been rebuilt and is repainted in old ivory with red disc wheels, 6 of them; one mounted on each side; trunk on rear; bumpers front and rear; Boyce motometer and lock on cantee; priced $895; comes all day.
SOUTHWEST NASH CO.,
3039 Locust.

Nash Roadster
1925 Model
Price $800
General Motors Truck Co.
2640 Washington

OVERLAND—A fine little car for $115; see it. 3015 Locust.
REO—Latest sport roadster; driven 7000 miles; full equipment; broke in right. And in good running order; bargain. 3659 Laclede. LAclede 4858.
STUDEBAKER—Light 6 roadster; good condition; good tires. 3914A Botanical. (c69)
STUDEBAKER—Roadster; prettiest 1924 Special 6-cylinder sport model; every ex. $790; some bargain; terms, trade. Motor-ist, 1834 Locust.

"Weller-Pledged Used Cars"
1924 ROADSTER
USED CAR WEEK SPECIAL
It's a Studebaker special for quick sale; folding top. A new car couldn't look or run better; fully equipped and guaranteed; long terms.
WEBER'S NORTH SIDE, 2729 N. Grand.

"Weller-Pledged Used Cars"
STUDEBAKER ROADSTER
USED CAR WEEK SPECIAL
Practically all given away. Reconditioned, repainted; Al condition. Sacrifice production. Long terms and fully guaranteed.
WEBER'S, 1817 LOCUST.

STUTZ—Roadster, new tires, perfect condition, $350; terms. 3422 Lindell bl.
STUTZ—Bear cat, red; Essex roadsters, $70 down, trade. 3843 Easton. (7)

IT IS HERE
And it is in perfect condition mechanically; has new Goodrich Silvertown cord tires, hydraulic shock absorbers, automatic radiator shutter, winter indicator, Boyce motometer, fender lights, double bar bumper on front, fenderettes on rear, Bud-Michelin disc wheels, four-wheel brakes, Duco finish, aluminum scuff plates, 5 wire wheels, automatic windshield wiper. How is that for a buy? It's at the price, $995. Open all day.
SOUTHWEST NASH CO.,
3039 Locust.

Sedans for Sale

APPERSON—Sedan; cheap; may be seen 2028 Washington. MAin 1000, Station M11.
AUBURN—Sedan; late 1924; first-class mechanically, new lacquer finish; not a dealer. 1828 Locust; open Sunday until noon.

SELECT SEDANS
1923 Auburn, 5-passenger, $800 down.
1923 Buick, touring, $610 down.
1924 Overland Champion, $75 down.
1924 Dodge, Special, $250 down.
1924 Reo, 5-passenger, $140 down.
1924 Reo, 5-passenger, balloon tires.

Many repainted. Tires, motors, etc., in good condition; new paint. Terms to suit. A. C. Terms.
Kuhs-Buick Co., 2837 N. Grand (c65)

NOW
You Can Own
A NEW SEDAN!
1924-1925-1926
CARS
Each one carries our guarantee, which protects you.
$50-$75-$150 DOWN
Balance to suit you.
1924 Auburn Sedan....$ 650
1924 Buick Sedan..... 850
1923 Overland Sedan.... 525
1923 Hupmobile Sedan.. 985
1925 Flint Sedan..... 1295
1925 Dodge Sedan..... 850
1926 Reo Sedan..... 995
1926 Nash Sedan..... 1795
1925 Hudson Coach.... 925
1925 Ford Coach..... 525
1926 Essex Coach..... 825
1925 Ford Coach..... 395
—200 Other used Cars—
FORDS TO PACKARDS
Hurry to Yahlem's. Every car is an incredible value.
YAHLEM
The Price Wrecker.
1035 N. GRAND

BUICK—Sedan, new 1926 standard 6, equipped; big discount. 1805 Russell.
BUICK—Master 6; like day made, $885; trade. 3015 Locust.
BUICK—Sedan, 1923; A1 condition, $295; terms; trade. 716 N. Vandeventer. (62)
1—1924—Buick sedan, Master "6"; splendid; big discount. 1805 Russell.
1—1924—Buick brougham "51"; magnificent condition; perfection value.
1—1924—Buick Master "6" sedan; beautiful; save 60 per cent.
1—1925—Studebaker duplex phaeton; save $800; perfect.
UNIVERSAL 3401 Locust. Open Sunday.

1926 BUICK SEDAN
4-door, 5-passenger, master 6; save $300; new-car guarantee.
KUHS-BUICK,
2837 N. Grand.

BUICK SEDAN, $895
Latest style; 4-wheel brakes; Master 6; the car people rave about; world-famous standard automobile. See this practically new Buick; big sacrifice $895; terms, trade. Open Sunday.
GUARANTY MOTOR CORP., 2933 Locust.

BUICK SEDAN
7-passenger, good general condition; good tires and motor good; lots of service for only $400; our terms make it easy to buy.
WEST SIDE BUICK AUTO CO.,
Kingshighway and McPherson.
DElmar 0305. Open Sunday.

900 AUTOMOBILES, Bicycles and Motorcycles Wanted and For Sale Ads in these columns today.

AUTOMOBILES -:- PASSENGER CARS -:- TRUCKS -:- ACCESSORIES

Sedans For Sale

NASH Sedan, early 1925; 5 passenger; low mileage; analog in new condition; cost $2325, will sell for $900, cash or terms. 6080 Delmar.

ASH 7-passenger closed car; mechanically perfect; splendid paint, good condition and tires; bargain price; will sell cheaper than sale for cheap lot. Barney Abramsky, 4074 McPherson.

1925 Nash Sedan

Completely rebuilt; original finish; like new; 5 practically new balloon tires; not a blemish on the car; this car cost new $1748; our price now only $1150. Open all day.

SOUTHWEST NASH CO., 3029 Locust. JEfferson 3800.

1925 NASH SEDAN

This car has been completely rebuilt—has new tires, new blue Duco with new seat covers to match. It is equipped with motometer, spare tire, bumper, automatic windshield cleaner and the famous Nash 6-wheel brakes. This car is specially priced for today at $995. Open all day.

SOUTHWEST NASH CO., 3029 Locust. JEfferson 3800.

OAKLAND—1923 sedan; perfect; fine tires; new Duco; big value at $395. GRAUPNER, 3418 Locust. Open Sunday.

OAKLAND—Sedan; 6-cylinder; $85; overhaul touring; $40. 5426 Neosho. River-side 5607M.

OAKLANDS—1925, 5 balloons, disc wheels, nice condition; $695. 3015 Locust.

OLDSMOBILE, 1925 sedan; perfect shape, $685. 3422 Lindell bl.

OLDSMOBILE, 1925 sport sedan, fully equipped; $895; terms. 3013 Locust.

OVERLAND Sedan, furniture; leaving city; Parkview 15971. 738 Kingsland.

OVERLAND 6—Sedan, demonstrator; run 2000 miles; big discount. Franke Motor, 1395 Hamilton. Parkview 3800. (c)

OVERLAND 6—Sedan, 1926 model, completely reconditioned; looks like new and runs better. Franke Motor, 1395 Hamilton. Parkview 3800. (c)

OVERLAND SIX DE LUXE

Sedan; like new; fully equipped; balloon tires; will sacrifice. 3028 Locust st.

SUFFERIN' CATS!

1925 OVERLAND "6" SEDAN
ALMOST NEW, FOR $750

The prettiest car on the street; owner forced to sell; only 5,000 miles. Finish is like stone; 4-wheel brakes, balloons, everything perfect; cost new $1250. The biggest auto value of the season. Trade or terms. Hurry to

YAHLEM, 1035 N. Grand.

1925 Overland

Sedan; 4-door; brand new; only driven few miles by very careful owner; Mr. Charles Hartford, of Hartford, Conn., traded for this new sedan has bumper, motormeter, heater, spare tire and wheel lock; all ready to go at $200 saving; terms to suit; always open.

WILSON MOTOR CAR CO., Paige and Jewett Distributors. 2021-27 Locust bl.

FIERCE-ARROW—Five-passenger; closed car; excellent condition; cheap. Cabany 3840.

REO—1924 sedan; just overhauled and refinished. This car is as nearly new as a car can be made; has many new tires and is all around; $320 down, balance on G. M. A. C. terms.

WEST SIDE BUICK AUTO CO., Kingshighway and McPherson. DElmar 0305. Open Sunday.

1924 REO SEDAN

Repainted and refinished; here is a standard make, sturdily built car, that will give satisfaction; fully equipped; a most desirable car at a very low price; will trade or sell on G. M. A. C. terms.

WEST SIDE BUICK AUTO CO., Kingshighway and McPherson. DElmar 0305. Open Sunday.

RICKENBACHER—Sedan; 1924; car good as new; guaranteed; $695. 3015 Olive.

ROADSTER—Like new; almost like new; with sacrifice. 7043 Maryland. Cabany 01447.

SEDANS—Chevrolet, 21; Ford, 21; Velie, 24; coupe, $23-$125; terms. Knights, 1512 Locust.

SEDAN—1924; take smaller car as part payment; private party. 7600 Manchester. Maryland 5887.

STUDEBAKER—Sedan, 1924 special six, in first-class condition, at the right price. Hilton Hartmeier Motor Co., 2920 Locust st. JEfferson 3896.

STUDEBAKER—Standard 6 brougham sedan, late 1925; like new; big reduction. Goodloe Motor, 1201 S. Kingshighway. (c)

STUDEBAKER SEDAN

Special; in excellent condition; $500. KARDELL MOTOR CAR CO., 3145 Locust.

1925 STUDEBAKER
SPECIAL 6 SEDAN,

Refinished in Al condition in every respect; terms. Owner. Sedan.

WEST SIDE BUICK AUTO CO., Kingshighway and McPherson. DElmar 0305. Open Sunday.

"Weber-Pledged Used Cars"
STUDEBAKER SEDAN
USED CAR WEEK SPECIAL

Light 6, 1924 model, with thousands and thousands of unused miles; excellent tires, upholstering, etc. Weber quality guarantee; easy terms. A wonderful buy. See this first. WEBER'S, 1817 LOCUST.

"Weber-Pledged Used Cars"
1924 Studebaker Light 6 Sedan
USED CAR WEEK SPECIAL

The beauty of this car cannot be adequately described by words; beautiful maroon body and upholstering; in fact, fully equipped; long terms on this tremendously low price. WEBER'S NORTH BRANCH, 2729 N. Grand.

Grab This Quick!

1925 Studebaker Brougham

only driven 6500 miles; just limbered up; full equipment; balloon tires, etc.; looks and runs like new; in excellent condition and well" guarantee it; that's fair; cost new $1685 and you can buy it now for $985; long terms.

YAHLEM, 1035 N. Grand.

Weber IMPALE AUTO CO 10TH AND LOCUST

Velie Sedan; gray lacquer finish; A1 shape. See it at 19th & Locust.

WILLYS-KNIGHT Coupe-sedan, 1924; balloon tires; $825. 3027 Olive. (c)

WILLYS-KNIGHT 66 sedan, 1924 model; like new; perfect; low; new tires. Frankie Motor, 1395 Hamilton. Parkview 3800.

WILLYS-KNIGHT Coupe-sedan; motometer; new paint; in A-1 running condition. Andy Albany Hotel, 4873 Page. FOrest 3931.

"Weber-Pledged Used Cars"
A REAL BUY

USED CAR WEEK SPECIAL.

Willys-Knight sedan at a ridiculously low price and long terms. Weber pledged means perfect condition; guaranteed. This excellent motor car is ready to go and will be for months to no grief. See this today.

WEBER'S, 1817 LOCUST.

WILLYS-KNIGHT SEDAN

1924 4-door model; as good as an automobile as you would want; a dandy family car; see and take this advertised for sale; beautiful original condition at a real bargain; $695; terms arranged; easy terms and trade; open all day Sunday.

"If Bought From Us, It's Good."
WILLYS-OVERLAND, INC.
Central 4540. 2300 Locust.

WILLYS-SIX CLAIRE—Imperial sedan. This fine, high-grade car at bargain price. Hilton Hartmeier Motor Co., 2920 Locust st. JEfferson 3896.

1924 TUDOR SEDAN

Good condition; many extras. 5127 Delmar.

TUDOR SEDAN

Good tires, perfect motor, upholstery in good shape; $285; terms. 3028 Locust.

OPEN TODAY

Our used-car lot, at 3005 Olive street, will be open all day today and every day and evening for your convenience. We are showing high-grade cars on this lot, all of them repainted and remickeled. Open cars have new tires, some all have good tires, none ones where necessary. You can see 1924 and 1925 Nash, Buick, Oldsmobile, Ford, Maxwell, Dodge, Oakland, Studebaker, Moon and others. Inspect them in daylight. Our salesmen will gladly demonstrate any of them for you. Don't forget the address—3005 Olive, just a step west of Garrison ave.

SOUTHWEST NASH CO.

Taxicabs

TAXICAB—With meter; new tires; terms. 4130 Olive.

Touring Cars For Sale

AUBURN—Touring; good condition; terms. 2534 Salisbury. (c)

AUBURN—Touring 6; driven only 8000 miles; perfect mechanically and looks like new; new car guarantee; cost $1695; will sell for $450, on terms or cash. 5080 Delmar. (c)

Touring Cars For Sale

Here's a Buy!

1925 AUBURN 6 TOURING

Gorgeous creation, finished in two-tone gray and fawn; 4-wheel hydraulic brakes; balloon tires, excellent motor; driven 2800 miles; cost new $1575. Owner forced to sell; worth $1200; quick action takes it for $685; terms or trade.

YAHLEM, 1035 N. Grand.

Touring Bargains

1922 Auburn sport, $200.
1922 Dodge, open, $195.
1923 Dodge; A1; only $295.
1922 Nash; 5-passenger; $245.
1921-22 Buicks; 5-passenger; $75 down.

Tires, tops, curtains and paint good. Motors, etc., A1. G. M. A. C. terms.

Kuhs-Buick Co., 2837 N. Grand (c)

BUICK—1924 touring; perfect; overhauled; looks like new. 4701 Gravois. (c)

BUICK—Touring, 1925 Standard 6; fully equipped; like new. 1805 Russell. (c)

BUICK—Late sport touring; some class; see this. 1921 S. Jefferson.

BUICK—Special California top; bargain; see this. 1921 S. Jefferson.

BUICK—Master 6; new tires; fully equipped; $450. 3011 Locust.

BUICK—Sport touring; new 1926 Master; big discount. 1805 Russell.

BUICKS—1923-1924 Master 6 touring; fully equipped; a real buy. Graupner, 3418 Locust. Open Sunday.

BUICK—Touring, 1923, in good running condition; good rubber; reasonable. P. Heilfelin, 2025 Pennsylvania.

BUICK—Touring; 1923; good condition; $250; trade; Webster Groves. Must look and drive Gage. Webster 2359. (c)

BUICK, Hupmobile, Nash Studebaker, 1924; sport tourings, beauties. 3842 Easton.

BUICK—Touring, 25-45, in good shape; real bargain. See at 7719 Murdock or Stanley.

BUICK, Hupmobile, Nash, Studebaker, 1924; sport tourings; terms. 3543 Easton.

BUICK—Master 6 touring, 1924; winter top; good condition; $650 cash. 4206A Warne av.

BUICK—1923 light 6 touring; perfect condition; excellent appearance; 2600 months to pay; a real bargain. 2607 Bellevue. Hiland 2123.

BUICK—Master 6; 7-passenger touring; this is a car; completely equipped. Kuhs-Buick Co., 2837 N. Grand.

BUICK—1923 touring; motor, upholstering, body and curtains A1 shape; good rubber; new paint. Nash Co., 3029 Locust. JEfferson 3800. (LaClede 1842.

BUICK—1923 touring; motor, upholstering, body and curtains A1 shape; good rubber; new paint. Nash Co., 3029 Locust. JEfferson 3800. (LaClede 1842.

BUICK—Touring, 1925; Stearns, 1922, $295; Chevrolet, 1923, $125; Ford, 1924, $200; Overland, 1923, $285; terms. 716 N. Vandeventer.

BUICK—Touring, 23; excellent condition; new paint, tires, motor; owner; must have money badly; sell $300; $150 cash. 1 Harris, 8140 Madison, Vinita Park; W. 8 bash. 1130M.

BUICK—Sport touring, 1924-25; like new, refinished and reserviced; a good buy at any price; a phenomenal bargain at our low price; on easiest terms in town. 1044 S. Jefferson.

BUICK—Touring, 1923; excellent condition; new paint, new tires; two spares; need money badly; sell $300; $150 cash. W. Harris, 8140 Madison, Vinita Park; W. 8 bash. 1130M.

1—1925—Buick touring, $75 down.
1—1924—Studebaker touring, $75 down.
1—1923—Buick touring, $50 down.
1—1921—Paige touring, $65 down.
1—1922—Auburn touring, $50 down.
ENTERPRISE AUTO CO., Open Sunday.

BUICK TOURING—1923

Real buy; $295; terms. 3521 Page.

Buick touring; perfect; new paint; practically new rubber; bargain. 2655 LAFAYETTE. ALWAYS OPEN.

23 BUICK TOURING

New Duco; new tires $350 trade terms.
TOWNSEND MOTOR, DODGE DEALERS. 6701 Olive st. rd. Cabany 5161.
Open evenings and Sunday. (c)

BUICK

Sport touring, 5-passenger; new duotone Duco; new tires; fully equipped; 4-wheel brakes; bumper, spare tires, etc.; ready to go. W. H. OWEN CO., 3318 Washington. Open Sunday.

BUICK TOURING

Late model, 4-wheel brakes; refinished; looks and runs like new; a real bargain. $575.

KARDELL MOTOR CAR CO., 3145 Locust.

Money's Worth

Or money back on touring car after 5 days' trial. Buick, Dodge, Gardner. Automobile and auto accessories. Always open.

MOUND CITY AUTO CO., 2007 Locust.

1924 MASTER 6 BUICK

5-passenger touring. This car looks like new; has all the latest improvements; 4-wheel brakes, balloon tires, motometer, wheel guards, beautiful and nickeled; $320 down, balance 12 months.

MOTOR SUMMER, 2837 N. Grand. (c)
Lindell 2900.

BUICK TOURING

$1924 5-passenger; Duco; Oriental green; new tires; nickeled, new tires, motor perfect; 4-wheel brakes, double car bumpers, motometer and other extras; price $795.

SOUTHWEST NASH CO., 3029 Locust.

Oh! Such Value!

1924 Buick "6" Touring, $750

Can you beat that price? That's why Yahlem sells so many cars. And Brother has a real motor; easily worth $950. Has 4-wheel brakes balloons, looks like a new job. The car you get traded today. Hurry.

YAHLEM, 1035 N. Grand.

BUICK TOURING
ONLY $500

Here is a beauty; late 1923 45 model; beautiful blue finish; condition; good cord tires and completely rebuilt in our own shops and is now ready to give 5000 miles of dependable service; easy terms and trade; open all day Sunday.

"If Bought From Us, It's Good."
WILLYS-OVERLAND, INC.
Central 4540. 2300 Locust.

Buick Touring

1925.

Standard "6," in almost perfect condition; 5 tires, 2 bumpers, new Duco; factory spare tire, motometer and rear cap; guaranteed; $300 cash, $45 per month, which includes interest and insurance for one year.

HUDSON-FRAMPTON, 3309 Locust. Open Sunday. JEfferson 3779.

LOOK! Here They Are!

Scan this list for some sweet offerings. They're bursting with value and the biggest bargains that ever hit town.

1924-25 Models
$75-$100-$150 DOWN

1924 Buick Touring ... $750
1925 Rollin Touring ... $550
1925 Studebaker Touring ... $950
1924 Dodge Touring ... $525
1924 Oakland Touring ... $425
1925 Flint Touring ... $795
1925 Cleveland Touring ... $725
1925 Overland Touring ... $550
1925 Chevrolet Touring ... $395
1925 Ford Touring ... $210

All the above look and run like brand-new. Join the happy throng! Hurry!

YAHLEM
THE WORKINGMAN'S FRIEND.
1025 N. GRAND

CADILLAC—Phaeton, in splendid condition, good tires; $375. 1805 Russell.

CADILLAC—Touring, perfect condition, good paint, tires $400. Cabany 3707.

CADILLAC—Phaeton; 5-balloon tires, extra set; wire wheels; $650. Forest 6611M.

CADILLAC—Late 1923 4-passenger sport phaeton; car and equipment like new; can be bought at a great saving for cash. GRand 0549J.

CADILLAC—Phaeton, model 59-Y, in excellent condition; price $550; trade or terms to desirable party. Phone M. Buhe, Cabany 1203 or Lindell 6230.

CADILLAC—Touring; model 61, 7-passenger car, like new in appearance and performance; an ideal car for family or livery service; a low price is put on this car and we can arrange very convenient terms. Small cash payment is all that is needed. 1044 S. Jefferson.

Touring Cars For Sale

CADILLAC—Touring, $55 down. Winton, Stutz, Big 6 Studebaker, 3505 S. Grand.

CHALMERS—Touring; $300; driven only by me and under 43,000 miles; in good running order. FArkview 1453W.

CHANDLER—Touring, 1922; good condition; good rubber; trade; terms. 2860 McNair.

CHANDLER—Sport touring, 1923. This is a good fisherman's car; good rubber $150. Porter's, 1921 Belleview. Hiland 2160.

CHEVROLET—De Luxe sport, 1924; $825. terms. J. R. Craig, 2719 Ends av.

CHEVROLET—Touring; overhauled; $75. Phone Girard 2780J.

CHEVROLET—Touring, De Luxe, 1924; $750; terms. Craig, 2719 Ends.

CHEVROLET—Touring, late model, first-class condition. 4105A Lafayette. (c)

CHEVROLET—1923 touring; looks, runs like new. $115. 3844 S. Broadway.

CHEVROLET—1920 touring; runs good; $35; $15 down. 4404 Easton.

CHEVROLET—Spring car; good condition; $65. 5606 Martin.

CHEVROLET—Baby grand; good shape; $125. 3583 West av.

CHEVROLET—1920, 4 excellent balloons, $405; $125 down. 4404 Easton.

CHEVROLET—1923 tourings; all $75; $20 down. 4464 Easton.

CHEVROLET—With glass enclosure; must sell; $75. 3011 Locust.

CHEVROLET—Touring, cheap; for fishing purposes. 309 Lesperance.

CLEVELAND—Touring, 1925; new; bal-loons, everything. $195 down. 3843 Easton.

DODGE—1923 touring; perfect; $225; trade; Paige, $195; terms. 3021 Lemp.

DODGE—Tourings, 2, 1925, $145 down like new; terms. Price, Ford Dealer 1020 Grand.

DODGE—Touring; 2 roadsters; real bargains; cash, terms. 4711 Natural Bridge.

DODGE—Touring, late model; wonderful condition; very economical to run. St. John's Motor Car Co., 3800 St. Charles st.

DODGE—Touring; fully equipped; tires and mechanically perfect; $125 today until 1 o'clock; private party. 5460 Vera

DODGE—1922 touring; extra good condition; original enamel; good tires. $85. 4404 GRAUPNER, 3418 Locust. Open Sunday.

DODGE—Prettiest 1924 sport touring; automobile; lots extra equipment, wonderful bargain; everything $525; terms, trade. Mrs. Busch, Motorist, 1834 Locust.

DODGE—Late—Dodge tourings; well kept; $25 down; perfect tires.

1—1923—Dodge touring; $75 down.
1—1923—Maxwell touring; $60 down.
1—1923—Chevrolet touring; $35 down.
UNIVERSAL, 3401 Locust. Open Sunday.

Touring Cars For Sale

DODGE TOURINGS.

Good, serviceable, rebuilt automobiles, all in A1 condition and ready to go; $75 and up; 12 months to pay.

SOUTH SIDE BUICK AUTO CO., Jefferson & Lafayette. LaClede 7000 & 0107

DODGE TOURING

1923; in good condition; $130 down, balance 12 months.

SCHNUERLEIN BUICK, 2938 Olive.

24 DODGE TOURING

Priced to sell; trade, terms; others at $25 down.

TOWNSEND MOTOR, DODGE DEALERS. 6701 Olive st. rd. Cabany 5161. Open evenings and Sunday. (c)

TOURING CARS

DODGES, FORDS, CHEVROLET, MAXWELL, STERLING, HUPMOBILE, DURANT AND MANY OTHERS.

All models up to 1925; finest selection of touring cars at lowest prices in the city; terms, trade or put car as part payment. TATE MOTOR CO., Inc. (c62)

3041-43 Locust bl.

LOOK! ACT QUICK!

1925 DODGE TOURING

This late sport model is the best buy in the country; don't pass it up; cost new $1150; owner has to have $550 cash; $550 quick action takes it for $525; terms or trade.

YAHLEM, 1035 N. Grand.

TOURINGS

Dodge, Ford, Chevrolet, Oldsmobile, Maxwell, Hupmobile, Chandler, Star, Overland and Handley. Complete selection. All models at early low prices; terms, trades.

DELUXE AUTOMOBILE CO.

Used car department, 3118 Locust bl. Phone JEfferson 3301.

Weirston branch, 3308 Easton av. Park-way 4556.

The Gift of Golden Hours!

Prices Ripped to Pieces!

We're showing the world how to cut prices on high-grade autos.

$25-$35

Is our easy down payment, balance to suit your income.

Dodge Touring ..... $ 50
Buick 50
Chevrolet 50
Halladt 50
Nash 50
Hudson 55
Studebaker 65
Jordan 135
Moon 115
Franklin 125
Dort Touring 25
Columbia 195
Paige 195
Marmon 140
Durant 85
Maxwell 50

Drop in and choose from.

Hurry! Beat the crowd to

YAHLEM
The Price Wrecker.
1035 N. Grand

DORT—Touring car, 1921. 1901 Pine.

LUKAS—Touring; fully equipped; good condition. 5307 3924A Botanical.

EARL—Touring, 1923. This is a good-looking car in good condition; $150. Porter's, 1921 Belleview. Hiland 2160.

ESSEX—Touring; 1926 Essex sedan. Essex Motor Sales, 4016 N. Grand.

ESSEX—1925 touring; like new; fine; 7 tires. Chevrolet Co., 4710 Delmar.

FLINT—1925 touring; 5 balloons; 8000 miles; $875. Flint Chevrolet Co., 4710 Delmar.

FLINT—1925 touring; 5 balloons; 8000 miles; $875. FLINT CHEVROLET CO., 4710 Delmar. FOrest 6611M.

FLINT—Touring, 1925; just nicely broken in; no signs of wear; balloons; good; fully equipped; splendid value; $495; terms. Andy Albany Hotel, Carthy-Pardue, 6320 Delmar. CAbany 0588.

FLINT—Touring; 5 balloons; in excellent condition; ready to go; trade; terms. 4335 Warne. Cabany 0240.

Stop! Look! Read!

1925 Flint "6" Touring, $985

Latest class automobile; 5 balloon tires; 4 wheel brakes; balloon tires; only good car in this class; will trade for anything; terms to suit.

YAHLEM, 1035 N. Grand.

FORD—1924 touring, $50 down, $30 per month. 4404 Easton.

FORD—Touring, $75; 1926 license. 3844 S. Broadway.

FORD—1923 touring; $90; terms. 4404 Easton.

FORD—1923 touring; $100; terms. 4404 Easton.

FORD—1923 touring; $100; terms. 4404 Easton.

FORD—1923 touring; $100

AUTOMOBILES :-: PASSENGER CARS :-: TRUCKS :-: ACCESSORIES

ACCESSORIES

TATE MOTOR CO., Inc.

Delivered 175 used cars in the month of March

WHY?

NSWER—Our Used Cars were purchased on a business basis, giving tomer dollar-for-dollar value only, which makes it possible to sell d Cars more cheaply than the dealer who allows $100 to $200 r this same type of car by reason of having FACTORY TRADE ANCE or FICTITIOUS LIST PRICE in some cases.
me Cars are sold to the public on the same dollar-for-dollar value ence our unusual number of sales on Used Cars.
r need have SPECIAL SALES or CLEARANCE SALES as we have had a steady, regular sale for the Used Cars we have taken in part on New Cars.

USED CAR DEPARTMENT

3041-43 LOCUST BL.

VENINGS AND SUNDAYS — JEFFERSON 3715

ng Cars For Sale

inder; 13,650 mileage; motor cord tires; no dealers; $300 3021W.
touring; late model; A1 rade or terms; open eve- N. Grand. Co'fax 824.
nder; 13,650 mileage; motor cord tires; no dealers; $300 3021W. (c7)
1924 touring; new tire, mo- wonderful buy. Signed 6504 Olive st. PArk. (c)
Nash Sport Touring, 1923; good paint, good ST tires; A1 mechanical shape. See it today.
SH TOURING
dition; small payments; bar- gecial st.
Pledged Used Cars"
SH TOURING
CAR WEEK SPECIAL
beautiful color; mechanical- ugh to be broken in. Has the le of care and the biggest bargain of the son. Open new $2250; has 4-wheel brak balloons, and runs like a top; take it fo $550; trade or terms.
YAHLEM, 1035 N. Grand. 4331 N. Broadway. (7)
STANLEY STEAMER—Cheap for ca 4875 Carter av.
STAR—1925; good rubber and fine co dition. Call 3422 Lindell bl.
STAR—1923 touring; reasonable. CO 1163M.
STAR—Prettiest 1925 touring automobi fully equipped; stop light; extra tir large wheel locks; terms, trade; some real bargain. McDonnell Motor Sho 1834 Locust.
STEARNS—Touring, 1922; like new $295; Buick, $185; terms. 710 N. Gr
STUDEBAKER—1924 light 6 tourin $415; $125 down. 4464 Easton.
STUDEBAKER—Touring; special sport also light 6, 1924's, terms. 3843 Eas
STUDEBAKER—Touring; light 6; barga $65 down; trade. 3467 Morgan
STUDEBAKER—Special 6 passenger, s new; Cadillac wire wheels; bumpers, $1100; only $850; terms, trade.
GRAIPNER 3418 Locust. Open eve
STUDEBAKER—New Duplex touring; cial 6 at a large discount. Open Sunday HUBER, 2801 Locust.
STUDEBAKER—1924 special 6 tourin new tires, repainted, guaranteed. Co Morgan 1201. Kingshighway.
STUDEBAKER—Late touring; good shape; cheap; trade; terms. 2506 Jefferson.
STUDEBAKER—1919 model touring; good condition; a bargain. Call Rich side 1125M.
STUDEBAKER—Phaeton, 1926; duplex fully equipped terms, trade. 1805 R sen.
STUDEBAKER—1925 standard 6-cyl like new; 7000 miles; $400 down. Robin av.
STUDEBAKER—Standard "6" duplex paint; phaeton; demonstrator; new car guarantee. 3744 Salisbury. (c)
STUDEBAKER—1925 Special touring; new paint; fully equipped; low mileage; ex cellent condition; $450 down; terms. Terry. FOrest 3496J.
STUDEBAKER—Special 6, 1924 model; has gone 6000 miles; in first-class con dition; must sell; leaving city. Call Le Henry. FOrest 7590.
STUDEBAKER—Standard 6 phaeton; 1925 model; almost $7500 mileage; wants quick sale; terms. 14 Summit pl. WEs 2341J.
STUDEBAKER—7-passenger touring, 1919 model; splendid condition for truck body; no reasonable offer refused. CAbany 6010 Maple. (c)
STUDEBAKERS—Tourings; 1924 and 1925; like new; these cars are thoroughly in every respect and real bargains; we will show Fords, Dodges, Chevrolets and 25 other makes; sold on easiest terms in town. 1644 S. Jefferson.

1923 Light 6 Studebaker

$265; a good car, cheap. MONARCH 3137 Locust st.

1924 STUDEBAKER

Special 6, California top; all accessories; car in A1 shape; will guarantee. (c) Delmar

STUDEBAKER, 1924

Special 6 touring; inclosed; good shape; cheap. 8223 Washington. PArkview 0714M. (7)

1925 Studebaker Standard Six

Phaeton, $200 down; this is like a new car; original finish and tires.
MONARCH, 3137 Locust.

STUDEBAKER SPORT

5 disc wheels; excellent set of 6 tires; repainted a rich gray.
ST. LOUIS COUNTY AUTO CO.
7910 Forsythe bl.

1925 STUDEBAKER

Phaeton, special 6; in perfect mechanical condition; paint like new; tires almost new; guarantee 90 days; terms or trade. 5033 Delmar. (c)

24 STUDEBAKER

Touring; light 6; by new car appearance; trade terms; $375.
ESSEND MOTOR DODGE DEALERS 6701 Olive Street Road. CAbany 5161. Open evenings and Sunday. (c)

STUDEBAKER

Special touring; repainted and overhauled; tip-top in every respect; has bumpers, spare tire, motometer and other extras; only $545; trade; terms. Open Sunday. SOUTHWEST MOTOR CO., 3039 LOCUST.

Weber-Pledged Used Cars"

USED CAR WEEK SPECIAL

1925 Studebaker standard sedan; the most magnificent thing in closed car luxury ever you've ever seen; has received excellent attention; balloon tires and fully equipped; long terms. One genuine only bargain. WEBER'S NORTH BRANCH, 2729 N. Grand.

Weber-Pledged Used Cars"

1925 STUDEBAKER

USED CAR WEEK SPECIAL

This is the standard Phaeton; balloon tires; roller side curtains that give you instant protection; car comfort; has dome light; all accessories fully covered by our famous guarantee! Great reduction; long terms. WEBER'S, 1817 LOCUST.

Weber-Pledged Used Cars"

1925 Studebaker Duplex

A beautiful phaeton that is practically brand-new; all extras included; Weber guaranteed; great reduced in price; this is an exceptional bargain; see it at once! terms. WEBER'S NORTH BRANCH, 2729 N. Grand.

STUTZ—Sport touring; perfect condition; 3969 Kennerly.

STUTZ—Sport touring; 1st horsepower; 5 passenger; dual valves and ignition; good tires, paint and mechanically good; wonderful bargain; $385; must sell at once. C. Connor. 4308 Maryland. DElmar 5504W.

STUTZ 6, $795

Oh boys, see this Stutz sport special 6 touring; 5-passenger; wire wheels; stepney; cost $2800; big sacrifice; $795 takes it; terms, trade; open Sunday.
ST. LOUIS COUNTY AUTO CO. 2936 Locust.

OPEN TODAY

Our used-car lot, at 3005 Olive street, will be open all day today and every day and evening for your convenience. We are showing high-grade cars on this lot, all of them repainted and renickeled. Open cars have new tops, all have good tires, new ones where necessary. You can see 1924 and 1925 Nash, Buick, Oldsmobile, Ford, Hupmobile, Oakland, Dodge, Chevrolet, Moon and others. Inspect them in daylight. Our salesmen will gladly demonstrate any of them for you. Don't forget the address—3005 Olive, just a step west of Garrison av.
SOUTHWEST NASH CO.

Touring Cars For Sale

REO TOURING—1923

Sacrifice; $295; perfect; terms. 33 Page.

REO TOURING

Just a real good buy at $65.
KARDELL MOTOR CAR CO., 3145 Locust

REO TOURING

Late 1924, in fine running condition. A KARDELL MOTOR CAR CO., 3145 Locu

REO PHAETON

Late model; new tires; refinished; pe fect condition. A steal at $500.
KARDELL MOTOR CAR CO., 3145 Locu

RICKENBACHER—1924 touring; perfec $695; terms. 3422 Lindell bl.

ROLLIN—Late touring, good shape, cheap trade; terms. 2506 S. Jefferson.

IT'S A CRIME!

Look! 1925 Rollin Touring

Here's a real automobile and just drive enough to be broken in. Has had the best of care and the biggest bargain of the season. Open new $2250; has 4-wheel brakes balloons, and runs like a top; take it for $550; trade or terms.
YAHLEM, 1035 N. Grand.

STANLEY STEAMER—Cheap for cash 4875 Carter av.

STAR—1925; good rubber and fine condition. Call 3422 Lindell bl.

STAR—1923 touring; reasonable. CO 1163M.

STAR—Prettiest 1925 touring automobile fully equipped; stop light; extra tire; large wheel locks; terms, trade; some real bargain. McDonnell Motor Sho 1834 Locust.

STEARNS—Touring, 1922; like new $295; Buick, $185; terms. 710 N. Gr

STUDEBAKER—1924 light 6 touring $415; $125 down. 4464 Easton.

STUDEBAKER—Touring; special sport also light 6, 1924's, terms. 3843 Eas

STUDEBAKER—Touring; light 6; barga $65 down; trade. 3467 Morgan

STUDEBAKER—Special 6 passenger, s new; Cadillac wire wheels; bumpers, $1100; only $850; terms, trade.
GRAIPNER 3418 Locust. Open eve

STUDEBAKER—New Duplex touring; cial 6 at a large discount. Open Sunday HUBER, 2801 Locust.

STUDEBAKER—1924 special 6 tourin new tires, repainted, guaranteed. Co Morgan 1201. Kingshighway.

STUDEBAKER—Late touring; good shape; cheap; trade; terms. 2506 Jefferson.

STUDEBAKER—1919 model touring; good condition; a bargain. Call Rich side 1125M.

STUDEBAKER—Phaeton, 1926; duplex fully equipped terms, trade. 1805 R sen.

STUDEBAKER—1925 standard 6-cyl like new; 7000 miles; $400 down. Robin av.

STUDEBAKER—Standard "6" duplex paint; phaeton; demonstrator; new car guarantee. 3744 Salisbury. (c)

STUDEBAKER—1925 Special touring; new paint; fully equipped; low mileage; ex cellent condition; $450 down; terms. Terry. FOrest 3496J.

STUDEBAKER—Special 6, 1924 model; has gone 6000 miles; in first-class con dition; must sell; leaving city. Call Le Henry. FOrest 7590.

STUDEBAKER—Standard 6 phaeton; 1925 model; almost $7500 mileage; wants quick sale; terms. 14 Summit pl. WEs 2341J.

STUDEBAKER—7-passenger touring, 1919 model; splendid condition for truck body; no reasonable offer refused. CAbany 6010 Maple. (c)

STUDEBAKERS—Tourings; 1924 and 1925; like new; these cars are thoroughly in every respect and real bargains; we will show Fords, Dodges, Chevrolets and 25 other makes; sold on easiest terms in town. 1644 S. Jefferson.

1923 Light 6 Studebaker

$265; a good car, cheap. MONARCH 3137 Locust st.

1924 STUDEBAKER

Special 6, California top; all accessories; car in A1 shape; will guarantee. (c) Delmar

STUDEBAKER, 1924

Special 6 touring; inclosed; good shape; cheap. 8223 Washington. PArkview 0714M. (7)

1925 Studebaker Standard Six

Phaeton, $200 down; this is like a new car; original finish and tires.
MONARCH, 3137 Locust.

STUDEBAKER SPORT

5 disc wheels; excellent set of 6 tires; repainted a rich gray.
ST. LOUIS COUNTY AUTO CO.
7910 Forsythe bl.

1925 STUDEBAKER

Phaeton, special 6; in perfect mechanical condition; paint like new; tires almost new; guarantee 90 days; terms or trade. 5033 Delmar. (c)

24 STUDEBAKER

Touring; light 6; by new car appearance; trade terms; $375.
ESSEND MOTOR DODGE DEALERS 6701 Olive Street Road. CAbany 5161. Open evenings and Sunday. (c)

STUDEBAKER

Special touring; repainted and overhauled; tip-top in every respect; has bumpers, spare tire, motometer and other extras; only $545; trade; terms. Open Sunday. SOUTHWEST MOTOR CO., 3039 LOCUST.

Weber-Pledged Used Cars"

USED CAR WEEK SPECIAL

1925 Studebaker standard sedan; the most magnificent thing in closed car luxury ever you've ever seen; has received excellent attention; balloon tires and fully equipped; long terms. One genuine only bargain. WEBER'S NORTH BRANCH, 2729 N. Grand.

Weber-Pledged Used Cars"

1925 STUDEBAKER

USED CAR WEEK SPECIAL

This is the standard Phaeton; balloon tires; roller side curtains that give you instant protection; car comfort; has dome light; all accessories fully covered by our famous guarantee! Great reduction; long terms. WEBER'S, 1817 LOCUST.

Weber-Pledged Used Cars"

1925 Studebaker Duplex

A beautiful phaeton that is practically brand-new; all extras included; Weber guaranteed; great reduced in price; this is an exceptional bargain; see it at once! terms. WEBER'S NORTH BRANCH, 2729 N. Grand.

STUTZ—Sport touring; perfect condition; 3969 Kennerly.

STUTZ—Sport touring; 1st horsepower; 5 passenger; dual valves and ignition; good tires, paint and mechanically good; wonderful bargain; $385; must sell at once. C. Connor. 4308 Maryland. DElmar 5504W.

STUTZ 6, $795

Oh boys, see this Stutz sport special 6 touring; 5-passenger; wire wheels; stepney; cost $2800; big sacrifice; $795 takes it; terms, trade; open Sunday.
ST. LOUIS COUNTY AUTO CO. 2936 Locust.

OPEN TODAY

Our used-car lot, at 3005 Olive street, will be open all day today and every day and evening for your convenience. We are showing high-grade cars on this lot, all of them repainted and renickeled. Open cars have new tops, all have good tires, new ones where necessary. You can see 1924 and 1925 Nash, Buick, Oldsmobile, Ford, Hupmobile, Oakland, Dodge, Chevrolet, Moon and others. Inspect them in daylight. Our salesmen will gladly demonstrate any of them for you. Don't forget the address—3005 Olive, just a step west of Garrison av.
SOUTHWEST NASH CO.

Touring Cars For Sale

ELLYS-KNIGHT—Sport touring; 90 per cent condition; $1 a price.
Huber. 2601 Locust.

ELLYS-KNIGHT—7-passenger; mechan- good; 5 good tires; dandy service bargain. 3818 Juniata. LAclede

RING CAR—A1 condition; $100; private will demonstrate. Colfax 7253J.

RING CAR—A1 condition; $100; pri- party; will demonstrate. 3216 N. Grand. Co'fax 7253J.

RING CARS—Must sell Stutz '24; '24, Cleveland '24, other Chevrolet, Fords, Overlands; $10-$75. plete. Fords, 1512 Locust.

LYS-KNIGHT — Touring; good rub- $250. Call Sunday. 1169 Howell.

LYS-KNIGHT—1925 touring; 1925 evrolet roadster. 3206 Calvert av., 2 west Woodson road, St. Charles west Wabash 103R.

LYS-KNIGHT—1924; touring; new motor perfect; this car has been by very careful man; easy Franke Motor Co., 5173 Easton.

ILLYS-KNIGHT TOURING

famous "64" model 5-passenger tour- entire car looks and runs like new; 5 good cord tires; front and rear bump- winter front, good, tight curtains; in splendid automobile. If you want a splendid automobile, then be sure there is, be sure to see this real only $575; open all day Sunday. Bought From Us, It's Good."
WILLYS-OVERLAND, INC.
2300 Locust.
Total 4545.

Trucks For Sale

TON CAR—2-ton dump truck; steel engine in A1 condition. 1521 17th.
EVROLET—Truck; panel body; late good condition. Hiland 2946J.
ton—4½-ton truck; furniture body; 4207 Page. (c92)
DGE—½ trucks; Dodges, Fords; trade. 344 S. Broadway.
D—Trucks, 1926, 1925; several closed bodies; same as new; bargains. 4861 Easton. (c)
DGE—Truck, 1921; panel body, cheap for cash. Mound Coffin, 2000 N. 24. (c)

DODGE TRUCK

Late 1922, in good condition; express body; closed sides; $150.
KARDELL MOTOR CAR CO., 3145 Locust

Eagle Trucks

RESULTS, torn down from stern to then remanufactured at the FACwhich originally built them. Sold a 30-day MANUFACTURER'S GUARthen backed by service and parts as only a COMPLETE MANUTURING PLANT owns. Inquire at FACTORY, 6154-66 Bartmer av. CAbfax 6299. See Sunday morning; terms. E. G. Tighe.

TRAFFIC TRUCK—2-ton; stake body, closed cab; in first-class condition; discontinued using this truck on account of contracting for our hauling; specially priced for quick sale. Daniels-Carpenter Dairymen's Co., 403 N. 1st st. (c)

TRAILER—Truck, 1½-ton, unused; sold tires; cost $500; at $100. 1007 Market.

TRUCKS—2, dump body, one 4-ton, one 7½-ton; cheap. PArkview 1223. (c)

TRUCK—3½-ton dump truck, $250. Call at 4001A Natural Bridge. COlfax 7860W.

TRUCK—1-ton peddler's truck; will sell body separate. Call week days, 4736 Easton. (c)

TRUCKS

Finest selection of light delivery trucks, both panel and screen types; Dodge, Ford, Chevrolet, Reo and many others to select from; tires and running condition good.
Traffic 2-ton stake, with pneumatic tires; cheap; terms, trade; open nights and Sundays. JEfferson 3715.

Tate Motor Co., Inc.

3041-43 Locust bl. (c62)

TRUCK SALE FRANCHISE

FOR ST. LOUIS

By one of the oldest and most reliable truck manufacturers who now have between 200 and 300 trucks here to service. This franchise requires no unreasonable financial outlay; only reliable representation considered, with adequate service facilities. Box K166, Post-Dispatch.

USED TRUCKS

ALL MAKES, LARGE and SMALL PRICES THAT WILL TEMPT YOU

GENERAL MOTORS CO.
2640 Washington (c83)

The White Company Bargains

Ford Express	$ 175
Reo Chassis	250
GMC Stake	375
Power Chassis	450
Mack Stake	475
White Dump	800
Pierce Stake	1200
White Stake	2000
White Dump	3350

Other Makes and Sizes.
Stake and Dump Bodies.
Light Delivery.
Attractive Prices.
Terms.
Sunday, 9 to 12 noon.
4151 Forest Park bl.

Trucks For Sale

INTERNATIONAL—3-ton dump; excellent condition. DElmar 4183J. (6)

REO TRUCK

Late 1922; overhauled, repainted; inclosed cab, extras; body and canopy. A bargain, $575.
KARDELL MOTOR CAR CO., 3145 Locust.

REO TRUCK

Late 1922; inclosed cab, express body; wonderful condition; $475.
KARDELL MOTOR CAR CO., 3145 Locust.

REO TRUCK

Late '22; inclosed cab; express body; overhauled, repainted; 30-day guarantee; a bargain, $450.
KARDELL MOTOR CAR CO., 3145 Locust.

TRAFFIC—Brick truck; cheap. DElmar 5390R. 4417 West Belle. Call Sunday morning.

TRAFFIC—Two trucks, suitable for brick hauling, $250. 5300 McKissock. COlfax 6299. See Sunday morning; terms. E. G. Tighe.

TRAFFIC TRUCK—2-ton; stake body, closed cab; in first-class condition; discontinued using this truck on account of contracting for our hauling; specially priced for quick sale. Daniels-Carpenter Dairymen's Co., 403 N. 1st st. (c)

TRAILER—Truck, 1½-ton, unused; sold tires; cost $500; at $100. 1007 Market.

TRUCKS—2, dump body, one 4-ton, one 7½-ton; cheap. PArkview 1223. (c)

TRUCK—3½-ton dump truck, $250. Call at 4001A Natural Bridge. COlfax 7860W.

TRUCK—1-ton peddler's truck; will sell body separate. Call week days, 4736 Easton. (c)

USED CARS

All makes—Ford coupe, Ford touring Willys-Knight sedan, Studebaker Standard 6, 1925 roadster, fully equipped; these cars we will sell at a very attractive price. 6033 Delmar. (c66x)

STOP

AT 5143 DELMAR

LOOK

AT OUR DISPLAY OF USED CARS

LISTEN

TO OUR REASONABLE TERMS

Each of the cars listed below have been gone over in our shop and are all in first-class condition. Some of these wonderful bargains can be bought as low as $35 down and the balance in 10 or 12 months.

NASH—Touring; late '23; new paint; perfect condition; $495.

CHEVROLET—Sedan; 1924 model; all new tires; good paint and in perfect condition; $425.

FORD—Coupe; 1925; balloon tires; hydraulic shock absorbers; two bumpers, new paint, lots of extras; $435.

DODGE—Touring; 1924; latest Duco finish; winter inclosure; good tires; $445.

MAXWELL—Sport touring; late 1924; new paint and tires; fully equipped; $375.

HUP—Sedan; 1925; all new tires; beautiful Duco finish; guaranteed like new; $875.

MARMON—Roadster; Duco finish; all new tires; this is the classiest 4-passenger car on the street. Only $495.

NASH—Coupe; late '23 model; good tires; new Duco finish; seat covers; lots of extras; $550.

MOON—Sport touring, with winter inclosure and special California top; six disc wheels and tires; new green Duco finish; a perfect car for only $695.

NASH—Touring; late '23; finished in a beautiful gray Duco; guaranteed like new; $495.

HAYNES—Touring; runs perfect; $195. CHANDLER—Touring; first-class condition, $245. WESCOTT—Sedan, wonderful shape, $450. STUDEBAKER—1922; runs good; $125.

OPEN EVENINGS AND SUNDAY.

West Side Nash Co.

5143-45 DELMAR BL.

Trucks For Sale

Reduced Prices USED TRUCKS

All sizes and all types of bodies.
DIAMOND T MOTOR CAR CO.
3227 Locust
JEfferson 0882.

TRAFFIC—30 remanufactured trucks, all first-class conditions; terms; Sunday morning, 9 to 12; daily, 8 to 5:30; 5300 McKissock av. COlfax 6399. Mr. E. G. Tighe.

Used Trucks

Federal, Mack Dump, Mack Stake, G. M. C. Chassis, Packard Stake, Dodge Tractor, Federal Stake, Mack Dump and Pierce-Arrow Stake.

Telephone JEfferson 0812.
Mr. Fay or Mr. Chapman.

Sunday 9 to 12.

Mack-International Motor Truck Corporation
2804 Pine St.

Automobiles for Sale—Miscellaneous

AMBULANCE—Very elaborately equipped; also Dodge casket wagon. 2214 Washington av.

AUTOS—Must sell 20 cars, $20-$75, running; all kinds. Knights, 1512 Locust.

AUTOS—Must sell 5 closed cars, $25-$125, running. Knights, 1512 Locust.

BARGAINS—Chevrolet roadster, $55; Ford roadster, starter, $45. Ford touring, $25; Dodge touring, 1921, $125; ½ down and $10 a week. Other trades on this list. Morris, 2810 Olive st.

BUICK SIX—ONLY $200

Down for this 1923 45 model, in its beautiful original condition. This car does not need to be overhauled, and will give you wonderful service; just the car for the family; fully equipped and is a real bargain; look at other Buicks then be sure to see this one; a demonstration will surely convince you; practically your own terms on balance; open all day Sunday.
"If Bought From Us, It's Good."
WILLYS-OVERLAND, INC.
CEntral 4340. 2300 Locust.

CHEVROLETS, Fords, Dodges, Buicks, Hudsons and Studebakers, all in excellent mechanical condition, terms or trade, priced to quick. North Side Chevrolet Co., 4335 Warne. COlfax 0240. 5019 N. Broadway.

DODGE—1924, $85 down; Chevrolet, Ford, others, Klink, 3505 S. Grand.

DODGE—10-passenger bus; 1923 model; sell or trade for smaller car. 2218 S. 12th st. Victor 4326W. (c62)

ESSEX—DODGE—NASH.
Three best 4-cylinder cars made; all ready to go; small down payment, balance in 12 months. 1610 Locust.

FORD MACHINES—2 sedans and one roadster. 4315 Gravois.

FORD TUDOR

1924; like new upholstery; an excellent motor; good tires on rear; $140 cash, balance $20.42 monthly.
CHRYSLER USED CAR STORE,
G. M. BERRY, INC.,
2928 Locust. JEfferson 3612.

HUPP—Rex top; wonderful buy. Call GArfield 4045 for appointment.

HUPMOBILE—Contract on new; worth $265; will sell for $215. 3509 Bell. (c99)

GO TO LEWIS AUTO CO. for good used cars. 4700 Washington. DElmar 4460. (c61)

USED CARS

All makes—Ford coupe, Ford touring Willys-Knight sedan, Studebaker Standard 6, 1925 roadster, fully equipped; these cars we will sell at a very attractive price. 6033 Delmar. (c66x)

Automobiles for Sale—Miscellaneous

AMBULANCE—Very elaborately equipped; also Dodge casket wagon. 2214 Washington av.

AUTOS—Must sell 20 cars, $20-$75, running; all kinds. Knights, 1512 Locust.

AUTOS—Must sell 5 closed cars, $25-$125, running. Knights, 1512 Locust.

BARGAINS—Chevrolet roadster, $55; Ford roadster, starter, $45. Ford touring, $25; Dodge touring, 1921, $125; ½ down and $10 a week. Other trades on this list. Morris, 2810 Olive st.

BUICK SIX—ONLY $200

Down for this 1923 45 model, in its beautiful original condition. This car does not need to be overhauled, and will give you wonderful service; just the car for the family; fully equipped and is a real bargain; look at other Buicks then be sure to see this one; a demonstration will surely convince you; practically your own terms on balance; open all day Sunday.
"If Bought From Us, It's Good."
WILLYS-OVERLAND, INC.
CEntral 4340. 2300 Locust.

CHEVROLETS, Fords, Dodges, Buicks, Hudsons and Studebakers, all in excellent mechanical condition, terms or trade, priced to quick. North Side Chevrolet Co., 4335 Warne. COlfax 0240. 5019 N. Broadway.

DODGE—1924, $85 down; Chevrolet, Ford, others, Klink, 3505 S. Grand.

DODGE—10-passenger bus; 1923 model; sell or trade for smaller car. 2218 S. 12th st. Victor 4326W. (c62)

ESSEX—DODGE—NASH.
Three best 4-cylinder cars made; all ready to go; small down payment, balance in 12 months. 1610 Locust.

FORD MACHINES—2 sedans and one roadster. 4315 Gravois.

FORD TUDOR

1924; like new upholstery; an excellent motor; good tires on rear; $140 cash, balance $20.42 monthly.
CHRYSLER USED CAR STORE,
G. M. BERRY, INC.,
2928 Locust. JEfferson 3612.

HUPP—Rex top; wonderful buy. Call GArfield 4045 for appointment.

HUPMOBILE—Contract on new; worth $265; will sell for $215. 3509 Bell. (c99)

GO TO LEWIS AUTO CO. for good used cars. 4700 Washington. DElmar 4460. (c61)

Trucks For Sale

INTERNATIONAL—3-ton dump; excellent condition. DElmar 4183J. (6)

REO TRUCK

Late 1922; overhauled, repainted; inclosed cab, extras; body and canopy. A bargain, $575.
KARDELL MOTOR CAR CO., 3145 Locust.

REO TRUCK

Late 1922; inclosed cab, express body; wonderful condition; $475.
KARDELL MOTOR CAR CO., 3145 Locust.

REO TRUCK

Late '22; inclosed cab; express body; overhauled, repainted; 30-day guarantee; a bargain, $450.
KARDELL MOTOR CAR CO., 3145 Locust.

TRAFFIC—Brick truck; cheap. DElmar 5390R. 4417 West Belle. Call Sunday morning.

TRAFFIC—Two trucks, suitable for brick hauling, $250. 5300 McKissock. COlfax 6299. See Sunday morning; terms. E. G. Tighe.

TRAFFIC TRUCK—2-ton; stake body, closed cab; in first-class condition; discontinued using this truck on account of contracting for our hauling; specially priced for quick sale. Daniels-Carpenter Dairymen's Co., 403 N. 1st st. (c)

TRAILER—Truck, 1½-ton, unused; sold tires; cost $500; at $100. 1007 Market.

TRUCKS—2, dump body, one 4-ton, one 7½-ton; cheap. PArkview 1223. (c)

TRUCK—3½-ton dump truck, $250. Call at 4001A Natural Bridge. COlfax 7860W.

TRUCK—1-ton peddler's truck; will sell body separate. Call week days, 4736 Easton. (c)

TRUCKS

Finest selection of light delivery trucks, both panel and screen types; Dodge, Ford, Chevrolet, Reo and many others to select from; tires and running condition good.
Traffic 2-ton stake, with pneumatic tires; cheap; terms, trade; open nights and Sundays. JEfferson 3715.

Tate Motor Co., Inc.

3041-43 Locust bl. (c62)

TRUCK SALE FRANCHISE

FOR ST. LOUIS

By one of the oldest and most reliable truck manufacturers who now have between 200 and 300 trucks here to service. This franchise requires no unreasonable financial outlay; only reliable representation considered, with adequate service facilities. Box K166, Post-Dispatch.

USED TRUCKS

ALL MAKES, LARGE and SMALL PRICES THAT WILL TEMPT YOU

GENERAL MOTORS CO.
2640 Washington (c83)

The White Company Bargains

Ford Express	$ 175
Reo Chassis	250
GMC Stake	375
Power Chassis	450
Mack Stake	475
White Dump	800
Pierce Stake	1200
White Stake	2000
White Dump	3350

Other Makes and Sizes.
Stake and Dump Bodies.
Light Delivery.
Attractive Prices.
Terms.
Sunday, 9 to 12 noon.
4151 Forest Park bl.

RECONDITIONED HUPMOBILES

The Safest Used Car Pledge

Buy unused mileage in our rebuilt Hupmobile touring cars.

Absolutely the safest used car pledge obtainable Pay for this mileage on

SPECIAL TERMS
$100.00 CASH
Balance 52 Weekly Payments

WEBER IMPLEMENT & AUTOMOBILE CO.

Hupmobile Distributors Since 1914
19th and Locust Sts.
3005 Locust 7195 Manchester 5000 Gravois

4035 LINDELL BOUL.

LAMBERT-GRAVES, Inc.
OPEN SUNDAY, 10-3
"Better Used Cars"

LINCOLN TOURING—Late model; 7-passenger; driven less than 5000 miles; new style fenders and radiator, bumpers, motometer, seat covers, Hoodye shock absorbers, etc. Refinished and renickeled. Has every appearance of new and carries our guarantee. A real bargain at $2500.

LINCOLN LIMOUSINE—1924 model, 7-passenger; inclosed drive; driven only 10,000 miles; renickeled and refinished in cobalt blue Duco; six excellent balloon tires; upholstery in perfect condition; guaranteed mechanically; full factory equipment. Priced exceptionally low at $3750.

LINCOLN PHAETON—1924 model; 4-passenger; refinished and renickeled; two-tone gray Duco; five new Goodrich tires; A1 mechanical condition; This car represents an exceptional value at $3000.

DIANA SEDAN—1926 model; 5-passenger; practically new, having been driven only 3200 miles; five balloon tires, bumpers front and rear, Duco finish, hydraulic four-wheel brakes; interior in perfect condition; mechanically right. Offered at a saving of over 25%.

MARMON TOURING—1924 model; 7-passenger; renickeled and refinished in Duco; six excellent tires, bumpers, motometers, etc.; mechanically perfect. Priced very low.

WILLS ST. CLAIRE—5-passenger touring; bumper, motometer, 5 disc wheels, renickeled and refinished; perfect mechanical condition and priced right. Terms or trade. Open Sunday 10-3.

MOON TOURING—1925 model; 5-passenger; refinished in Duco; all new Miller balloon tires, 2 bumpers, hydraulic four-wheel brakes, etc. Priced low.

4035 LINDELL BOUL.

"THE HOME OF BETTER USED CARS"

LAMBERT-GRAVES, INC. LINCOLN DEALER

Automobiles For Sale—Miscellaneous

SEE! SEE! SMITH
NEW AND USED CARS

We have a complete line of cars that must be sold for their equity involved. They are Hupmobiles, Nashs, Buicks, Oldsmobiles, Durants, Flints, Chevrolets, Fords, Case, Kissell and trucks; open and closed late models. Your credit is good. Name your price. Our price is right. Open evenings. 4016 N. Grand. COlfax 8244.

Weber-Pledged Used Cars"

JEWETTS!

USED CAR WEEK SPECIAL

A flock of beauties, as low as $395; one of them has a winter inclosure; all of these tourings thoroughly reconditioned; fully guaranteed; long terms and dirt cheap.
USED CAR EXCHANGE, 2944 Locust.

OPEN TODAY

Our used-car lot, at 3005 Olive street, will be open all day today and every day and evening for your convenience. We are showing high-grade cars on this lot, all of them repainted and renickeled. Open cars have new tops, all have good tires, new ones where necessary. You can see 1924 and 1925 Nash, Buick, Oldsmobile, Ford, Hupmobile, Oakland, Dodge, Chevrolet, Moon and others. Inspect them in daylight. Our salesmen will gladly demonstrate any of them for you. Don't forget the address—3005 Olive, just a step west of Garrison av.
SOUTHWEST NASH CO.

PACKARD

Packard Twin Six Touring, 7-passenger third series. This particular Twin is a beauty. Dustproof gray paint like new; tires 90 per cent; perfect mechanically. The price is right.

Buick Roadster; late model; 4-wheel brakes; reconditioned throughout; new paint and upholstery; top and curtains like new; $300 down.

Cadillac Limousine, Model 59. You can tell this car has had the best of care, good paint, upholstery, tires and mechanically right.

Chandler Sedan, 7-passenger. You can buy this car right, cash or terms, $450. Good tires, upholstery and a dandy running motor. You can't beat it.

Packard Six Sedan, late model, 7-passenger; reconditioned throughout. Sold with new-car warranty. Looks like new, too. Come in and see it.

Packard Eight Touring (Demonstrator). Hard to tell it from brand-new. Is right up to the minute. We are sure the price will interest you. Sold with new-car warranty.

TERMS.
BERRY MOTOR CAR COMPANY
2201 Locust st. CEntral 6633.
Open Sunday, 10 to 3.

Accessories, Parts—For Sale

AUTO OIL—Blue Ribbon, 10 gallons for $3.80. 408 N. Main st. (c99)

AUTOMOBILE PARTS

Get our prices on new and used repairs for all makes and models of cars. Free catalogue to repair men. We save you money. CENTURY PARTS CO., 1724 S. 18th st., St. Louis, Mo. Victor 4500. (c99)

BODY—Slip-on, for Ford roadster. 5333 Wells. (c)

FENDERS-FENDERS-FENDERS — All model for all cars. 3116-28 Park av. GRand 9260. Lindell 7362. (c)

FENDERS AND GEARS—Roller and ball bearing, timing gears and chains, axles and replacement parts for all cars and trucks. Wagner Gear Co., 3210 Locust. (c99)

FORD—Ton truck; or trade. 5526 Elizabeth.

FORDS—Trucks; tons and good light deliveries; as low as $35. Haupt's, 4166 Olive st. (c)

FORD—Truck, 1926 light delivery, with universal panel body; like new; sell cheap. See McGinnis, Bilgere Motor Co., 2824 N. Grand. (c)

Automobiles For Sale—Miscellaneous

SEE! SEE! SMITH
NEW AND USED CARS

We have a complete line of cars that must be sold for their equity involved. They are Hupmobiles, Nashs, Buicks, Oldsmobiles, Durants, Flints, Chevrolets, Fords, Case, Kissell and trucks; open and closed late models. Your credit is good. Name your price. Our price is right. Open evenings. 4016 N. Grand. COlfax 8244.

Weber-Pledged Used Cars"

JEWETTS!

USED CAR WEEK SPECIAL

A flock of beauties, as low as $395; one of them has a winter inclosure; all of these tourings thoroughly reconditioned; fully guaranteed; long terms and dirt cheap.
USED CAR EXCHANGE, 2944 Locust.

OPEN TODAY

Our used-car lot, at 3005 Olive street, will be open all day today and every day and evening for your convenience. We are showing high-grade cars on this lot, all of them repainted and renickeled. Open cars have new tops, all have good tires, new ones where necessary. You can see 1924 and 1925 Nash, Buick, Oldsmobile, Ford, Hupmobile, Oakland, Dodge, Chevrolet, Moon and others. Inspect them in daylight. Our salesmen will gladly demonstrate any of them for you. Don't forget the address—3005 Olive, just a step west of Garrison av.
SOUTHWEST NASH CO.

Accessories, Parts—For Sale

AUTO OIL—Blue Ribbon, 10 gallons for $3.80. 408 N. Main st. (c99)

AUTOMOBILE PARTS

Get our prices on new and used repairs for all makes and models of cars. Free catalogue to repair men. We save you money. CENTURY PARTS CO., 1724 S. 18th st., St. Louis, Mo. Victor 4500. (c99)

BODY—Slip-on, for Ford roadster. 5333 Wells. (c)

FENDERS-FENDERS-FENDERS — All model for all cars. 3116-28 Park av. GRand 9260. Lindell 7362. (c)

FENDERS AND GEARS—Roller and ball bearing, timing gears and chains, axles and replacement parts for all cars and trucks. Wagner Gear Co., 3210 Locust. (c99)

FORD—Ton truck; or trade. 5526 Elizabeth.

FORDS—Trucks; tons and good light deliveries; as low as $35. Haupt's, 4166 Olive st. (c)

FORD—Truck, 1926 light delivery, with universal panel body; like new; sell cheap. See McGinnis, Bilgere Motor Co., 2824 N. Grand. (c)

Look!!! Look!!! Look!!!
SPRING'S HERE!

Why continue driving your old car when we will accept it as a Down Payment on one of our good reconditioned cars? FURT

BUILDING MATERIALS

AIRDOME BENCHES—Wood seats, iron legs. Beffa Wrecking Co., 1240 N. Jefferson.

BRICKS—50,000; also cinders; immediate delivery. DElmar 6796J.

BRICKS—About 5000; whole or part; will sell cheap. Call at 2212 Benton. (c)

BRICKS—25,000; very clean. Taylor and Pershing.

BUILDING MATERIAL—First-class, new and used, of every description. Henry Schaeffer & Son Wrecking Co., 4018 Easton, where the prices are lowest.

CONCRETE BLOCK MACHINE — Banner Coal and Sand Co., Wabash tracks and Euclid av. DElmar 4238.

CLUBHOUSE LUMBER—Prices clean; we have your entire needs; open Saturday 5 p. m. Beffa Wrecking Co., 1240 N. Jefferson.

GOOD No. 2 Y-P lumber, $32.50 thousand, 6c to b yard; cypress, cedar and fir posts, doors, windows, etc. American Lumber Co., 578 Hodiamont. CAbany 2370.

LUMBER—Doors, sash, roofing, plumbing supplies, all kinds, new and used; our prices right; prompt delivery; open Saturday 5 p. m. Beffa Wrecking Co., 1240 N. Jefferson.

LUMBER—Thousands of feet, slightly burned; wrecking grain elevators. 2d fireman on job; price very low. 2d and Branch sts.

ROCK—Free, good strong coping or fence and good rock free. Plenty of it, come get it at once, Monday or Tuesday; northwest corner Grand and Delmar.

USED LUMBER; cheap. 1013 Wyoming.

WE have everything in building materials; dimension lumber, windows, doors, etc. Edw. D. Meyer, Salena and Miami. PRospect 1838. (99)

LUMBER BARGAINS

Lumber of all kinds; sash, doors and fire doors. A. H. STIEL, 2015 Lucas.

NOTICE TO CONTRACTORS

Here is an opportunity to get a bargain in building material and equipment, consisting of: Concrete mixer, concrete bowls, traveling scaffold lumber, large sewer pipe, brick, wall tile, concrete forms, small sheds, dimension lumber, a good road scraper, 2 mortar mixers, etc. Apply to O. L. Rauck at Majestic Homes Corporation. PArcel 9063.

BOOKS AND PERIODICALS

BOOKS—Highest prices paid for used books. Book Mart, 321 Vine st.

BOOKS—Will sell separately or exchange for other books, the following sets: 6 Vols. Wells' Outline of History. 6 Vols. Oliver Curwood. 6 Vols. Booth Tarkington. 6 Vols. Business Law. 10 Vols. Mark Twain. These are all new. What have you? Prefer textbooks of reliable authors, biographical, historical or philosophical books. Address Box L-93, Post-Dispatch. (c)

COMPLETE SET books of knowledge, 13 volumes. 1825 Kennett pl.

HISTORY of the Mail Order Business, the 20th century business encyclopedia, all the plans, schemes, formulas, trade secrets, and a thousand and one other things being sold at $1 to $100 each—all are contained in this wonder book selling for only $1; get one while it's last. Address Box J-207, Post-Dispatch, St. Louis, Mo. (c99)

STAMPS AND COINS

STAMP collections; highest rates paid. Hussman Stamp Co., 620 Olive. (c99)

TYPEWRITERS AND ADDING MACHINES

For Sale

ADDING MACHINES—Biggest bargains in Rockwood. 913 Olive. Sh.

ADDING MACHINES—New Victor, $100; terms, $10 month; cheaper than used machines. Wm. J. Kennedy, stallioner. 112 N. 4th. (c99)

ADDING MACHINES AND TYPEWRITERS—Sold, rented, repaired; low rates; dependable; reliable. National Advertising Machine and Typewriter Co., 713 Equitable Bldg. (Garfield 4765. (c99)

BOOKKEEPING MACHINE HEAD—Elliott-Fisher; head only; will sell reasonable. Ford Motor Co., 4100 Forest Park blvd.

BURROUGHS—Good condition; $60. F. E. McCarthy, 123 Arcade Bldg. (c80)

RENT your typewriter from the Remington Typewriter Co. Satisfaction guaranteed. Special terms for 3 months. Remington Typewriter Co., 314 N. 9th. CEntral 6866. (c99)

TYPEWRITER—Used very little; good condition. 4300 N. Broadway.

TYPEWRITER—L. C. Smith No. 5. 1825 Kennett.

TYPEWRITER—Underwood No. 4, good condition, $20. 4462 McPherson. (c)

TYPEWRITER—Portable; regular $5-$35; terms, rental $1-$5. Knight's, 1512 Locust.

TYPEWRITERS—Guaranteed rebuilt; all makes; repairs, overhauling; results and estimates free. Fletcher Typewriter Co., 1003 N. Pine st.

TYPEWRITERS — Rebuilt Underwood, Remington, Royal, $25 to $50; rentals 3 months, $6 upward. St. Louis Typewriter Exchange, 202 N. 10th. Main 1165. (c)

TYPEWRITERS—All makes rebuilt, for sale or rent; machines called for, delivered; estimates furnished. Typewriter Rental and Sales Co., 123 N. 8th. Garfield 8862.

MOST complete lines, all makes; repairs, rentals. Union Typewriter Co., 117 N. 9th st. (c86)

STOCK REDUCING SALE
Rebuilt Remington No. 10
$29.75 and $33.75.
Guaranteed machines at a bargain. Other makes at equally reduced prices.
New 1926 model Remington portables, $45 cash; $50 on terms.
Typewriters rented at reasonable rates.
AMERICAN TYPEWRITING MACHINE CO.,
807 Pine st. CEntral 1215. Est. 1880. (c83)

Someone in St. Louis may be looking for the property you have to sell, or they may be induced to look at yours if it is advertised in the Post-Dispatch. Phone your order or leave it with your nearest druggist.

BUSINESS OPPORTUNITIES

ADVERTISE in 800 country newspapers; 25 words, $10; 75 newspapers, $2.15; 45 newspapers, $1.50. Keator, Hartford Bldg., Chicago.

AMUSEMENT DEVICE: someone to help finance. Box L-240. Post-Dispatch. (c)

ATHLETIC DIRECTOR—With few thousand dollars, to join me opening physical culture parlors; references exchanged. Box K-103, Post-Dispatch.

A REAL opportunity to establish your own business; everybody is willing to spend $50 and a tremendous volume can be obtained in St. Louis; profits to you are not less than $40 a day; unless you have capital to conduct a small business, it is useless to waste your time or ours. If interested write Box H-285, Post-Dispatch. (c7)

BAKERIES pay big profits; we specialize in equipping bakeries; terms, third cash, balance monthly; cash business. Bryon McDonald Co., Kansas City, Mo. (c99)

BEAUTY parlor furniture, supplies and equipment cash, easy terms; catalog free. A. Wabash Co., 2121 S. Jefferson.

BUSINESS PROPERTY—In Pierce City, Mo., for property or clubhouse in or near St. Louis. Phone GRand 0788W.

TOWER GROVE R. CO., 3918 Cleveland.

BUY a business of your own. You can build a career in our cleaning business with a Hamilton Beach electric motor washer. Low down payment with easy terms. Write today for free book "How to Have a Big Paying Business." Hamilton Beach Mfg. Co., Racine, Wis.

CAPITAL SECURED—Corporations or gan ized and financed. Blanchet & Co., 27 Broadway, New York.

ESTABLISHED corporation wants production manager and office executive who will invest $5000 and invest $5000 to $10,000, respectively. Sales established, two commodities and appliances, large demands and profits. See representative, 1012 Holland Bldg. (99)

ENAMELING, lacquering, polishing and plating plant doing large business, with auto dealers and factory; company in Atlanta; owner desires to devote attention to other business; $18,000 cash will handle same. Box L-259, Post-Dispatch. (c)

BUSINESS OPPORTUNITIES

CHARTERS—Delaware; best, cheapest; granted day received; free form. Colonial Charter Co., Wilmington, Del. (99)

CORPORATIONS organized and financed by local organization. Box Y-282, P.-D.

DISTRIBUTOR wanted for reasonably priced good selling article; sells on demonstration to engineers, steam fitters, mechanics, etc.; sold with guarantee. Reply to 304 Commercial Bank Bldg., Cleveland, O.

FURNISHED 5-room, good proposition; buyer rent modern apartment, $207A Olive. Sunday till 2 p. m.

HOTEL—Great buy; 44 rooms, steam heat; concrete building; full house; steady roomers; block from Buick plant. Flint; price $27,000; $8500 cash; money-maker. Chas. Bednett, 121 Kearsley, Flint, Mich.

IF YOU have $300 to $1000 will start you in independent business; possibilities unlimited, national advertised. Salaried proposition, exclusive territory; references required; should net $100 to $250 weekly salary. Mechanical Machine Works, Baltimore, Md.

LOT Wtd.—Or small cottage, Castlewood, overlooking river. COlfax 8015R. (c)

MAIL ORDER BUSINESS—For sale; sample article. Box Y-284, Post-Dispatch.

MANY wonderful money-making opportunities in Colorado. If you want to buy, sell, trade real estate, anywhere, both write National Business Sellers, McMann Bldg., Denver.

MAN—With $2700, to take over established express business. Box O-147, P.-D.

MAN to invest $1000 to $2000, with services; references on no answer. Box K-101, Post-Dispatch.

MANUFACTURER'S representatives in California, offices in Los Angeles and San Francisco, will be in position to call on your stock and fixtures quick for cash. Molasky, 1438 Bell. Phone 5534W. (c)

INTEREST Wtd.—In established mercantile or manufacturing; capital to invest; management preferred. Box K-106, P.-D.

LET us sell your business; we have cash buyers; no advance charges. F. J. Zeumann, 1701 S. Broadway. (c81)

LUNCH Wtd.—Small lunch, sandwich and coffee shop. Box C-134, P.-D. (99)

MOVING PICTURE or partnership in some city wanted. Box Y-160, P.-D.

PICTURE SHOW Wtd.—Medium size; state location. Box Y-251, Post-Dis.

ROOMING HOUSE Wtd.—9 rooms, newly decorated throughout; all conveniences. 4033 Delmar.

SHOE STORE Wtd.—In city; live location; give full particulars of amount wanted for fixtures and stock and yearly business. Box H-186, Post-Dispatch.

TEN STORES Wtd.—Grocery, meat market, dry goods, shoes, variety, hardware, general merchandise; city or out of town; price must be right; have ready cash. SHOWER BROKERAGE CO., 515 Frank-lin. CEntral 2300. Open evenings.

WE sell all kinds of businesses. Mangeldorf Investment Co., LaClede 0523.

$2000—bookkeeper will invest in established business with services; legitimate. Box Y-194, Post-Dispatch.

BUSINESS FOR SALE
WHY WASTE TIME

We have all kinds of profitable businesses for sale. We invite your thorough investigation of business before purchasing. Let us assist you. Our services at your disposal absolutely free.
ST. LOUIS BUSINESS EXCHANGE,
709 Victoria Bldg., 8th and Locust.
Phones: CEntral 4129-4130-4131.

BUSINESS FOR SALE

ACCESSORY, TIRE AND BATTERY SHOP—Must sell; reasonable. Box K-29 Post-Dispatch.

ANTIQUE FURNITURE and art store for sale or trade. Box E-150, Post-Dis.

APARTMENT—7 rooms, nicely furnished; Pershing, near DeBaliviere; fine high-class business men; splendid income; real opportunity; investigate. Box K-208, Post-Dispatch.

AUTO REPAIR SHOP—South Side; fully equipped; rent reasonable; residence, $1000. Riverside 4061M

AUTO REPAIR SHOP—Established business on South Side; tools, stock, tow car and equipment; a real bargain; leaving city. Box L-6, Post-Dispatch. (c)

BAKERY—Modern, 3441 Park. (c)

BAKERY—Doing fine business; cheap; terms. St. Louis Flour Co.

BAKERY—Stock and fixtures. Phone Bushoit 2100.

BAKERY—Good location; will sacrifice. 1392 Blackstone.

BAKERY—Good opportunity; will sacrifice. 1239 S. Taylor.

BAKERY—Transfer corner; trade can be doubled. 1239 S. Taylor.

BAKERY—Good location. Forest 5151W.

BAKERY STORE—Trade, downtown location; patent oven. Fishbein, 3315 Washington.

BAKERY—and luncheonn combined, doing good business, at a bargain. Geo Bluemel, Cuba, Mo.

BAKERY—Good West End location; first class; Berkenbosh double deck oven. B-x Y-137, Post-Dispatch. (c)

BAKERY—Fine; wholesale and retail; 20 miles from St. Louis. J. Goschi, 2012 S. 9th st.

BAKERY—WITH STOCK AND FIXTURES—CHEAP FOR CASH; RENT, 1457 MADISON. VICTOR 3824R

BAKERIES—A few good shops; both city and county investigate. Zirnbield's Phone Co., 432 N. Broadway.

BAKERY—Good location; no machinery inside oven; price right; 5 living rooms upstairs; call or address Box 75, Beckemeyer, Ill.

BAKERY—Well established stand; a real place for a live wire; Al proposition; owner to retire; investigate. Box K-221, Post-Dispatch.

BAKERY—Fast growing St. Louis suburb, 15,000 population; low rent; bakery will sell for price of stock fixtures and equipment; sickness. Box J-238, P.-D.

BAKERY—In town of 2500, on concrete road, and 30 miles from St. Louis; small cash payment, balance time. R. W. Hornsey, Pevely, Mo.

BAKERY—Daily sales $40 to $100; unusually good southwestern territory; dandy outfit; low overhead; bargain price; easy payments.
GUTH, 5988 Julian.

BAKERS, ATTENTION
Old established retail place on a busy street near large plants; a good lease will make price right for a quick sale. Box L-23, Post-Dispatch. (c)

BAKERY—In Missouri town of 1200 population; only one in town; wholesale and retail; Marshall-Middleby oven, 8x10 Peerless mixer, etc.; cheap rent.
GARDNER REALTY CO.,
202 Shubert-Rialto Bldg., Grand & Olive.

BAKERY—Weekly counter sales $600; wonderful stand for practical baker; busiest central locality; no competition; must be seen to be appreciated; sacrifice for $2500; terms if sold quick. Guth, 5988 Julian.

BAKERY—Excellent opening for dairy lunchery; central business district; good business; complete equipment; only $2200; easy terms; low rent; owner leaving city.
GUTH, 5988 Julian.

BAKERY FOR SALE

A splendid up-to-date bakery; will sell building. Get our list of bakeries.
HAASS REALTY CO., 921 Chestnut st.

BARBER SHOP—Good for beauty parlor, 4257A Castleman. (c)

BARBER SHOP—Doing good cash business; leaving city. 1336 Hickory st.

BARBER SHOP AND POOLROOM—Will sell separate. 3502 Lillian. Collinsville. (c99)

BARBER SHOP—Two chairs, at cost if sold this week; health reason; come see. Star Shop, Elvira, Mo.

BARBER SHOP—Four chairs, up-to-date; best money can buy; when you buy this shop you are buying a business, not a job. Investigate. Terms if desired. Box Y-113, Post-Dispatch. (c)

BEAUTY PARLOR—Established; terms. 709 Academy av. FOrest 5400. (c83)

BEAUTY SHOP—Good location; call Monday, 3744 Gravois. (c)

BEAUTY SHOP—Established trade, $202 Alabama av.

BEAUTY SHOP—4 booths; waiting room, sell cheap; North Side. Box Y-252, P.-D. (7)

BEAUTY SHOP—North Kingshighway; owner leaving city; doing excellent business.
LEE-SCHERMEN, Realtors, Grand 8830.

BILLIARD HALL—5 tables; Missouri town 1500 population; only one; cold drinks, lunch; doing good business; bargain if sold at once; reason, ill health. Box J-143, Post-Dispatch.

BLACKSMITH TOOLS—And material; sell cheap for cash; building can be rented for $12.50 per month. S. Skaggs, West Frankfort, Ill.

BOARDING HOUSE—20 rooms; income $1200; good lease; sell or trade on hotel. Box L-210, Post-Dispatch.

BOARDING HOUSE—15 rooms, working man; good income; cheap rent; bargain; cash. 2301 N. 13th.

CANDY JOBBING—Old established route. Box 201 Post-Dis (c)

CANDY AND CONFECTIONERY—Soda fountain, back bar, marble tables, stock; transfer line; across from show; established 4 years; bargain. 2327 S. Jefferson.

CHILDREN'S DRESSES—Gifts, notions, hemstitching, pleating. West. FOrest 6673W.

CHINA AND HARDWARE BUSINESS—2322-24 Chouteau av.; 2-story building for rent. Nils Grant, Hiland 0904.

CIGAR STORE—Will sell interest or all; good chance right to buy a business good. Chain idea. 3305 Meramec. (c)

CLEANING AND PRESSING SHOP—Invoice good business; centrally located. Box H-144, Post-Dispatch.

CLEANING AND PRESSING—Good location and long lease. Apply Pa Clean-ing and Dyeing Co., 4248 Easton. (c7)

CLEANING AND DYEING ESTABLISHMENT—Doing a good business; good location; reasonable. 4952 Delmar. Forest 1484. (c)

CLEANING AND PRESSING SHOP—Well equipped; late model press; sewing machine; Ford truck, etc.; high-class West End residential section; well established and advertised; season just beginning; an opportunity to buy a profitable business for $1500; will teach the business to inexperienced party. Box Y-293, P.-D.

COAL BUSINESS AND GASOLINE STATION—Long lease; bargain. DElmar 1542.

CONFECTIONERY, 6110 Garfield. (c)

CONFECTIONERY—4503 Gibson. (c)

CONFECTIONERY—Small price $400; rent $35. 4733 Natural Bridge.

CONFECTIONERY—Cheap; account sickness. 4584 Easton. (c)

CONFECTIONERY—Near three schools; priced to sell. Riverside 0195. (c)

CONFECTIONERY—Will sacrifice value for $950; leacing city; 4257A Castleman. (c)

CONFECTIONERY—Small store; must sell at once. 3330 S. Broadway. (c)

CONFECTIONERY—Good location; $125; store rents $20. 1341½ Franklin.

CONFECTIONERY—6414 Easton; lunch room, groceries and fixtures at a bargain. Cheap rent.

CONFECTIONERY—Good paying corner; account sickness; cheap. 1700 S. 13th. (c99)

CONFECTIONERY—And ice cream parlor, with two living rooms. 2826 Marcus.

CONFECTIONERY AND LUNCHERY—Established business. Box E-256, P.-D. (c83)

CONFECTIONERY—S. Jefferson; rooms. TULLMANN-DICKHAUT, 2064 Cherokee. CEntral 2220.

CONFECTIONERY—Good location; selling account other business. 5801 Cote Brilliante.

CONFECTIONERY—Doing good business; North Side; 4 living room; $950. Box Y-170, Post-Dispatch.

CONFECTIONERY—And delicatessen; good corner; opposite school. Morgan-ford and Osceola. (c)

CONFECTIONERY—Cigars, tobacco, 4 rooms living room in rear, 4235 W. Easton.

CONFECTIONERY—Good business corner; bargain; account sickness; 2423 N. Sarah. Lindell 5912.

CONFECTIONERY—Good business, year round; reason, leaving city. 3020½ Franklin.

CONFECTIONERY AND NOTIONS—Good location. 7211 S. Broadway. River-side 0194.

CONFECTIONERY STAND — Car stop; Overland, Mo.; excellent location. Call Colfax 0838R.

CONFECTIONERY—West; receipts, $18 daily; sacrifice for $400.
F. J. ZEUMANN, 1701 S. Broadway.

CONFECTIONERY—South; 3 living rooms; must be sold; cheap for $800.
F. J. ZEUMANN 1701 S. Broadway.

CONFECTIONERY AND GROCERY—Near Kingshighway; good business; terms. Lindell 7969. (c)

CONFECTIONERY—3154 Easton; doing good business; cheap rent; 2 living rooms; leaving city. (c)

CONFECTIONERY—Living room; must sell this week account sickness; rent $20; bargain. 2904 Easton.

CONFECTIONERY, delicatessen and light lunch; living rooms and toilet. Delmar 4060R. (c)

CONFECTIONERY-GROCERY — 4038 N. Broadway; 5-room flat rear; rent only $25. GARDNER REALTY CO.,
202 Shubert-Rialto Bldg. Grand & Olive.

CONFECTIONERY—Cheap; 2 living rooms; if you are looking for a real stand, see this; $1800.
F. J. ZEUMANN 1701 S. Broadway.

CONFECTIONERY—Best chance to make big money; don't fail to investigate; real bargain on easy terms; busiest Franklin district. GUTH, 5988 Julian.

CONFECTIONERY—Opposite new St. Louis Theater. High class; $1800 cash; have other business; call after 2 p. m. 805 N. Grand.

CONFECTIONERY - DELICATESSEN — 1429 N. Euclid; near school and picture show.
GARDNER REALTY CO.,
202 Shubert-Rialto Bldg. Grand & Olive.

CONFECTIONERY—Doing good business; serves lunches to the school children; cheap.
GARDNER REALTY CO.,
202 Shubert-Rialto Bldg. Grand & Olive.

CONFECTIONER—Delicatessen; wonderful proposition for couple; only $2500; terms; modern living rooms; good lease; fastest growing northwestern section.
GUTH, 5988 Julian.

CONFECTIONERY-GROCERY — 3841 Kossuth; opposite ball ground, playground and swimming pool; rent only $20; reasonable.
GARDNER REALTY CO.,
202 Shubert-Rialto Bldg. Grand & Olive.

CONFECTIONERY AND GROCERY—North; corner store; 3 rooms; cheap rent; doing a wonderful business; sacrifice for $1000.
F. J. ZEUMANN 1701 S. Broadway.

CONFECTIONERY-GROCERY — Biggest $1900 bargain; terms; last month's receipts $1,530; increasing; 5 living rooms; very cheap rent; North End. 15,000 population; low taxes.
GUTH, 5988 Julian.

CONFECTIONERY—Grand; excellent corner; elaborate fixtures; will trade for good real estate.
GARDNER REALTY CO.,
202 Shubert-Rialto Bldg. Grand & Olive.

CONFECTIONERY-DELICATESSEN—212 N. Channing av.; established business 12 years; serves light lunches; rooms.
GARDNER REALTY CO.,
202 Shubert-Rialto Bldg. Grand & Olive.

CONFECTIONERY—Easton av.; excellent corner; opposite large show and near 3 schools; bargain. $4200 lease.
GARDNER REALTY CO.,
202 Shubert-Rialto Bldg. Grand & Olive.

CONFECTIONERY—East St. Louis, surrounded by schools, churches; serves light lunches; no competition; 5 rooms, price $2500.
GARDNER REALTY CO.,
202 Shubert-Rialto Bldg. Grand & Olive.

CONFECTIONERIES.
Confectionery; corner; new large picture show and airdome; daily receipts $40; price $2000.
Confectionery; rent $40; lease; corner store; receipts $50 a day; increases in summer; price $2500.
Confectionery; rent $55; lease; 2 living rooms; $250 a week business; price $1200.
Confectionery; rent $43; store, 3 living rooms and kitchen; good proposition; price $1300.
Confectionery; rent $32.50; 3 living rooms; price $650.
FRY & KERR INVESTMENT CO.,
704 Victoria Bldg. CEntral 2840.

CONFECTIONERY—Cigars and notions, desirable corner location; established trade; low rent, including flat; reasonably priced. Box L-83, Post-Dispatch.

CONFECTIONERY—Must sell Monday; sacrifice for $2200; terms; established money maker; bears inspection; busiest north and white way district, living rooms; low rent.
GUTH, 5988 Julian.

CREAMERY—Established trade. Call COlfax 4379R Sunday before 2 p. m.

CREAMERY—South Broadway; very well stocked; established 7 years.
LEE-SCHERMEN, Realtors, Grand 8830.

CREAMERY—And grocery; good location; doing good cash business; reason for selling, have other business. Call at 4167 N. Newstead.

DELICATESSEN—West of Grand; live one, between 2 schools; bargain, GRand 7803. LaClede 3531.

CUSTOM SHIRT SHOP—Going business. Vatterott Shirt Shop, 5857 Easton.

DELICATESSEN—In excellent location; will sell reasonable on account of sickness. Box K-338, Post-Dispatch.

DELICATESSEN AND LUNCHERY—Will take vacant lot; near car loop. Box L-276, Post-Dispatch.

DELICATESSEN—Must sell quick; established many years; choice stock; dandy equipment; real bargain; $2200. West End; much traffic.
GUTH, 5988 Julian.

DRESSMAKING SHOP—Best location; a splendid opportunity; can live on premises; investigate now. Owner, DElmar 2858W.

DRUG STORE—Cash business; good territory; live location; worth investigating; bargain. Box L-74, Post-Dispatch.

DRUG STORE—No competition; sacrifice; terms. 4232 Folsom.

DRUG BUSINESS — Established since 1898; central location; $3000. Box L-275, Post-Dispatch.

DRUG STORE—Live street, South St. Louis; will invoice or bulk; good neighborhood; cash business; will lease or rent; $50. Box L-63, Post-Dispatch. (62)

DRUG STORE—North; cash business; large prescription trade; good reason for selling; strictly cash proposition. Box K-220, Post-Dispatch.

DRUGS, general pharmaceutical laboratory manufacturing a complete line of medicinal and toilet preparations sales $25,000 per annum; $8000 will handle. Box O-199, Post-Dispatch. (c)

DRY GOODS STORE—Call at 1319 Biddle

DRY GOODS—Confectionery; a live stand. Call GRand 8610.

DRY GOODS STORE—Good location. 1903 (c)

DRY GOODS—And gent's furnishings; must sell before 21st. Open Sunday. 6144 Lucas. (c)

DRY GOODS—Ladies' ready-to-wear, millinery and general merchandise; very clean stock. 2327 Franklin.

DRY GOODS—Established 20 years; South Side; has made big money; watch business; bargain; trade for property. Box Y-156, Post-Dispatch.

DRY GOODS AND FURNISHING STORE—For sale or trade; located in Illinois; invoicing $30,000; will trade for flats or apartments. Call or write, Mr. Turrentine, St. Francis Hotel.

DRY GOODS STORE—Easton av.; will sacrifice for $2700. Rent $40, including 2 rooms; good reason for selling.
NORTH SIDE REALTY CO.,
3602 Wyoming.

DRY GOODS.
Dry goods; rent $50; 3 living rooms; price $2000.
Dry goods; good clean stock; rent $42.50; 1 living room; price $3000.
FRY & KERR INVESTMENT CO.,
704 Victoria Bldg. CEntral 2840.

DRY GOODS & NOTIONS

Located on State st., East St. Louis; excellent future; priced reasonably for quick sale. GArfield 4482. (92)

EGG AND CLEANING—1826 N. Grand. (c7)

EXPRESS BUSINESS—Monthly profit $200; terms if sold; good location. Box O-184, Post-Dispatch.

FILLING STATION—One of the best in city; cheap. Box Y-249, Post-Dispatch.

FILLING STATION—Cheap if sold quick. 1410 Walton. DElmar 5313. (c)

FILLING STATION PRIVILEGE—To experienced man; reasonable rent. 1320 Locust.

FILLING AND BATTERY STATION—Combined; 8-year lease; free rent; averages 6000 gallons year round; selling on account of illness. Inquire 4175 Shaw av. Call GRand 8736.

FILLING STATION—Good location on S. Broadway for balance of lease; battery service, etc.; selling account of sickness; will trade for real estate. DElmar 1735 (c)

GASOLINE AND SERVICE STATION — On good traffic street in western part of city. Call CAbany 8344. (c99)

GASOLINE STATION—Battery and tire service; selling cheap; not much money required; long lease; cheap rent; must have lease reasonable rental; about $15.

GENERAL STORE—Nice stock dry goods, notions and groceries; selling cheap. 8343 St. Charles rd.

GENERAL FURNISHINGS — Ladies' ready-to-wear; stock and fixtures; inventory $5000; quick sale; will sacrifice for $2500. 2920 Cherokee. (c)

GENERAL PHARMACEUTICAL LABORATORY—Manufacturing and compounding of medicinal and toilet preparations; sales $25,000 per annum; $8000 will handle. Box O-330, Post-Dispatch. (c)

GROCERY—And meat market; in colored neighborhood; Cal. FRemont 3209.

GROCERY—Market; good location; cheap for quick sale. LOcust 8209W. (c)

GROCERY AND MEAT MARKET—1320 S. 7th st. (c)

GROCERY-MEAT MARKET—Good location; nice, clean stock. HUmbolt 0794. (c)

GROCERY—Cash and carry, small; with 2 living rooms. Victor 3154W. (c)

GROCERY—And meat market; good business; act quick. 9258 Clarendon. (c)

GROCERY—And meat market; good location. 2413 Salena. (c)

GROCERY-MEAT MARKET—Good location; nice, clean stock. HUmbolt 0794. (c80)

GROCERY—And meat market; established business; owner wants to retire. Box Y-39, Post-Dispatch.

GROCERY AND MEAT MARKET—On account of sickness. Call East 4384J.

GROCERY, MEAT MARKET—Old established. 401 E. Marceau. Riverside 0484L.

GROCERY AND MEAT MARKET—Will sell right if sold this week; terms. Colmar 7394. (c)

GROCERY STORE—An old-established place; owner retiring; price $1100. Colfax 6093. (c)

GROCERIES—And coffee route; 900 customers; with or without truck. Box Y-342 Post-Dispatch.

GROCERY AND MEAT MARKET—Stock and fixtures; also building. Call Monday. Box O-420 Post-Dispatch.

GROCERY AND MEAT MARKET—Corner, 4-room flat above; frame; new General Electric neighborhood. COlfax 4578. (99)

GROCERY—And meat market; corner location; no agents. Call LOcust 5754W.

GROCERY AND MEAT MARKET—County; cheap rent. WAbash 0501, Good business.

GROCERY—Confectionery; Sarah; rent $25; receipts $30 up; price $750. Call today. LIndell 1510. (c)

GROCERY STORE—Sell stock and fixtures, all together or separate. Roberts Sales Co., 1718 Chestnut st.

GROCERY—Meats; central location; established 25 years; retiring; will sacrifice. Lindell 9298.

GROCERY AND MEAT MARKET—Call it to 12 a. m. Sunday or Monday. 1967 Arlington av. FOrest 2203. (c)

GROCERY AND MEAT MARKET—1803 N. 9th; good business; cheap rent; established 18 years; old age.

GROCERY AND MEAT MARKET—Doing $600 week; cash and carry; worth $4000; sacrifice for $2500. 3501 Laclede.

GROCERY AND BUTCHER SHOP—Good location; in Jewish neighborhood. Box O-134, Post-Dispatch. (c99)

GROCERY—Wonderful established location; sick; owner. Box H-364, Post-Dis. (c7)

GROCERY, MEAT MARKET—Good place; cheap. 1100 Lami. HUmbolt 3373. (c)

GROCERY—And meat market, good cash business; will give terms. 1239 Sutter.

GROCERY—Wholesale or retail; receipts $200 weekly. DElmar 4738W.

GROCERY—And meat market; Walnut Park. See J. Davis, 1709A N. 13th.

GROCERY AND MEAT MARKET—3974 Juniata. (c)

GROCERY and meat market; good location in county. 5857 Easton. (c)

GROCERY, MEAT MARKET—North Side; sales between $5000 and $6000 month business. Box L-350, Post-Dis. (c1)

GROCERY, MEAT MARKET—Good location, with rooms; doing around $4000 a week; will sacrifice. 1110 Lafayette. (c)

GROCERY—Old-established, in town of 3500, 120 miles west of city, $5000. Box O-5, Post-Dispatch. (c)

GROCERY-MARKET—3300 Missouri av.; cheap rent; price only $800.
202 Shubert Rialto Bldg. Grand-Olive.

GROCERY-MARKET—Illness compels sacrificing for $1900; terms; ideal for couple; three living rooms; cheapest rent. West suburban. GUTH, 5988 Julian.

GROCERY—And meat market, first class; doing $3500 monthly business; cheap rent with lease; stock and fixtures $3500. Box O-65, Post-Dis. (c53x)

GROCERY AND MEAT MARKET—Good corner; doing good business; sacrifice quick sale; $950; terms. 2600 Natural Bridge.

GROCERY, MEATS—Old established; money-maker retiring from business; take property in payment. Box L-347, Post-Dispatch. (c)

GROCERY AND MEAT MARKET—Best location in city; no dealers; $2500 will handle; good reason for selling. Box Y-38, Post-Dispatch. (c)

GROCERY AND MEAT MARKET—Good established corner; mostly colored trade; good reason for selling. FRemont 1374.

GROCERY, MEAT MARKET—Colored location; has 10-foot freezer, register, scale, electric meat and sausage cutter; sacrifice; $500. 1030 High. Call between 10 and 12 a. m. Sunday. (c)

GROCERY-MARKET—Most desirable West End location; business 10 years; long year lease, reasonable rental; about $15,000 cash required; no agents considered. Box Y-299, Post-Dispatch.

GROCERY-MARKET—Positively making money; only $2200; suitable terms; fine equipment; choice stock; living rooms; cheap lease. Southwest.
GUTH, 5988 Julian.

GROCERY, SOFT DRINK PARLOR—With rooms; worth $1500; sacrifice $750, or sell stock at 75c on dollar. Call between 10 and 12 a. m. Sunday. 1435 Destrehan.

GROCERY AND MEAT MARKET—Good colored location; fixtures including Huffman freezer, scales, registers, good with $1600; sacrifice $550; terms. 1406 Papin. Information, 711 N. Seventh. CEntral 5900.

GROCERY AND MARKET—BUILDING—With 7-room residence; also lot, filling station and lunchroom; 35 miles from St. Louis on Missouri highway; doing fine year $70,000; price $20,000; this is sure a bargain. Write or call at 3602 West Florissant av. Jos. Dietz.

GROCERIES AND MARKETS.

Grocery and market; rent $40; weekly business $600; cash and carry; price $3000.
Grocery and market; South; 6 rooms and bath; receipts $18 a week; price $900.
Grocery and market; counter rent $50; 3 living rooms; receipts $300 a week; clean stock; good equipment; only $1200.
Meat market; rent $35; receipts $500 a week; cash business; price $900.
FRY & KERR INVESTMENT CO.,
704 Victoria Bldg. CEntral 2840.

Grocery & Market, Delmar Bl.

Selling on account of owner's death; fixtures $1200; stock at invoice; well established; receipts average $600 daily. Call Riverside 4706W Sunday. Monday, MAin 2628.

HALF INTEREST; established, good-paying lunch room; rent $40; will bear $500; light work; easily learned; pays $125 month; experience not necessary. 4400 Delmar. Open 6 a. m. to 2 p. m.

5-CENT HAMBURGER STAND—Cheap; making money. 6327 Easton.

HAMBURGER LUNCHROOM—Terms 2 living rooms; reason, death. 3825 Easton.

HARDWARE STORE—Box H-181, P.-D.

HARDWARE, VARIETY STORE—102; rent $20; lease; must sell. Box Y-51, Post-Dispatch.

HARDWARE—West; well established new stock; good neighborhood. Box Y-51, Post-Dispatch.

HARDWARE STORE—Repair shop and stock; nice stock; low rent; bargain $4850. Box Y-100, Post-Dispatch.

HARDWARE AND CHINAWARE STORE—Good location; owner retiring; will sell reasonable. Box L-418, Post-Dispatch (c)

HARDWARE STORE—In West End; good location, doing a very good business; also a good stock of furniture; will sacrifice for quick action; owner leaving city. Box H-83, Post-Dispatch.

HARDWARE STORE—Cash or corner; good location; will invoice; no agent. Box L-239, Post-Dispatch.

Hardware, Cutlery and Paints

S. Grand, near transfer corner; established 20 years; price $13,000 or invoice; fixtures about $2000; goods about $11,000. Call Riverside 4705W Sunday.
HEYE INVESTMENT CO., Main 2627-2628

HOSIERY, infants' wear, millinery, notions; fixtures, safe, desk; must be sold. 3654 Lafayette.

HOTEL—34 rooms; will sell furnished or unfurnished; now doing good business. Lock Box 692, Girard, Ill. (c7)

HOTEL—Good paying; 3 minutes from Union bl.; on line; sacrifice. Cabany 6578J (c)

HOTEL ARENZ—37 rooms, rent $105; also 14-room house, 14 rooms; rent $65 with garage. 10 N. 15th st.

HOTEL—On No. 9 State highway, 50 miles out; 14 rooms; best hotel ranch in box; electric lights, chicken houses; only hotel in town; good business; cash or terms. L. C. Hoffstetter, 215 Wainwright Bldg., St. Louis.

LACE CURTAIN LAUNDRY—Established 18 years. DElmar 1291; DElmar 5154Y

LADIES' READY-TO-WEAR—Doing fine business; stands investigation. Box L-19, Post-Dispatch.

LADIES' READY-TO-WEAR-MILLINERY—Delegate visiting; investigate; only $1600; terms; positively making money; owner leaving city; Kingshighway.
GUTH, 5988 Julian.

LADIES' READY-TO-WEAR—Old-established store; good business; lease; modern fixtures will sell with or without stock. Inquire 7401 Easton.
F. J. ZEUMANN 1701 S. Broadway.

LADIES READY-TO-WEAR

Attractive fixtures, also Hoffman press and hat-bleaching outfit; perfect condition; leaving city; all for $1500 for quick sale. 3856 Olive st.

LAUNDRY—Cheap if sold within 10 days. Call LIndell 6705 after 6 p. m. (c)

LAUNDRY—Price reasonable; good business; must sell after 2nd inst. (c)

LAUNDRY—Well established; good location; average $78,000 per year. Box K-197, Post-Dispatch.

LUNCHROOM—Small; investigate. 108½ N. 12th bl.

LUNCH ROOM—Good location; good business; price right. 2015 N. Broadway.

LUNCHROOM—Good sandwich stand. 604 N. Garrison av.

LUNCHROOM, barbecue and ice cream parlor. Kern, 6503 Easton. (c)

LUNCHROOM—Good for man and wife; cheap rent. 2814a Washington.

LUNCH STAND—Also soft drinks and candy; desirable location; good business. Box Y-191, Post-Dispatch.

MACHINERY HAULING—12 trucks equipped with hoisting machinery, etc.; annual profit $12,000; owner incurably sick at present; liberal terms.
FRY & KERR INVESTMENT CO.,
704 Victoria Bldg. CEntral 2840.

MANUFACTURING—Half interest in well established mail order business making good profit; must be mechanically in

ST. LOUIS POST-DISPATCH

HOUSES, HOMES, REAL ESTATE, FARM LANDS, FINANCIAL

PART TEN. Productive Publicity, Progress, Profits. ST. LOUIS, SUNDAY MORNING, APRIL 18, 1926. The More You Say the Better 'Twill Pay. PAGES 1—14B.

See Other Sections for Employment, Rooms, Lost, Service, For Sale, Autos, and Musical.

Agents' Rent List 3
Apartments (For Rent)...2
Apartments (For Sale)...11
Apartments Wtd. to Buy..7
Apartments Wtd.—Fur....5
Brentwood 8
Builders' Column 6
Bung., Cottages (Sale)....9
Bungalows Wtd. to Buy...7
Bung., Cottages (Rent)...5
Bungalows Wtd. to Rent...5
Business Opportunities...16
Bus. (E. S., Wtd.).....16
Bus. Prop. (For Rent)...5
Bus. Prop. F. R. (Sub.)...6
Bus. Prop. (For Sale)...15
Business Property Wtd....6
Clayton 8
Cottages Wtd. to Buy ...7
Cottages Wtd. to Rent....5
Dwellings Wtd. to Rent..5
Dwellings for Rent.....5
Dwellings for sale 14
Exchange (Real Estate)...6
Farms, Farm Land.....15
Farms for Rent 15
Farms Wanted 13
Ferguson roperty 8
Financial 15
Flats for Sale 11
Flats Wanted 7
Flats Wtd. to Rent.....5
Flats, Etc.—For Colored..5
Flats for Rent (Furn.)....5
Flats for Rent 3
For Lease 5
Garages—Stables 5
Houses for Rent.....5
Houses Wanted 5
Houses (Furn.) Wtd.....5
Houses, etc. (Colored)...5
Imp. Prop. for sale.....15
Jennings Property 8
Kirkwood Property 8
Loans 15
Maplewood Property 8
Money Wanted 16
Overland Property 8
Personal Prop. Loans....15
Real Estate—City 6
Real Estate—Country 15
Real Estate Loans.....15
Real Estate—Colored 15
Real Estate (Other Cities) 15
Residences for Rent.....5
Residences for Sale.....14
Richmond Heights 8
Stocks, Bonds 16
Suburban Prop.—Fur. 5
Suburban Prop. Wanted...5
Timber Lands 13
Suburban Prop. (F. E.)...5
Suburbat Prop. (F. S.)...7
University City Property..8
Webster Property 9
Wellston Property 9

A THREE-TIME AD COSTS LESS, PRODUCES MORE. PROMPTLY REPORT FAILURE TO RECEIVE RESULTS.

PLANS COMPLETED FOR NEW 21-STORY HOTEL THAT WILL COST $5,000,000 ON LINDELL

Construction of Park Lane Will Start on Adjustment of Minor Architectural Details, Bradshaw Announces.

By Berry Moore.

Involving an investment of $5,000,000, including furnishings, plans have been completed for the 21-story Park Lane Hotel Apartment Building with tower, to be erected at the southwest corner of Lindell boulevard and Spring avenue.

The building will have a frontage of 177 feet on Lindell boulevard, with a depth of 217 feet on Spring avenue. A permit for the building was taken out prior to the passage of the zoning law, with financial arrangements for construction completed.

The new structure is to be built by Preston J. Bradshaw, architect, and those associated with him in the erection of the Coronado Hotel at the northwest corner of Lindell boulevard and Spring avenue, which recently has been enlarged.

Designed in the Spanish style of architecture, the building will be faced with cream-colored brick and terra cotta, with red Spanish tile roof. The main entrance will be on Lindell boulevard, set back to conform to the building line.

A small theater with not more than 800 seats will be built in the lower floor, which also will include small banquet rooms, and shops with entrances and exhibition windows visible only on the interior of the corridors and the arcade.

Plans contemplate a total of 250 kitchenette suites and 300 hotel rooms, all en suite, with dressing rooms and baths. There will be six elevators for passenger service and freight delivery.

According to the architect's description, a patio will extend around the entire building, serving as a promenade in inclement weather, forming a feature that will lend a colorful effect to the architecture.

The second floor will include two large terraces for summer lounging and a series of large meeting rooms for the various women's organizations that have agreed to take space in the building. There also will be a collegiate wing for the use of traveling graduates of various universities. This will be equipped with reading rooms and other facilities for their exclusive use.

There will be three floors with parlors for the exclusive use of women guests, and general arrangement for their comfort.

The upper floors will be given over to studio apartments, with living rooms, two stories in height. These apartments will contain two, three, four and five bedrooms with bath adjoining.

Construction will be started as soon as minor architectural details are perfected, it was announced.

As a result of the successful outcome of the project, development on Lindell boulevard, doubtless, henceforth will be on a higher scale.

The proposed hotel apartments will set a new standard for that district, overtopping the 18-story University Club Building at Grand and Washington boulevards, one of the loftiest structures West of Twelfth boulevard.

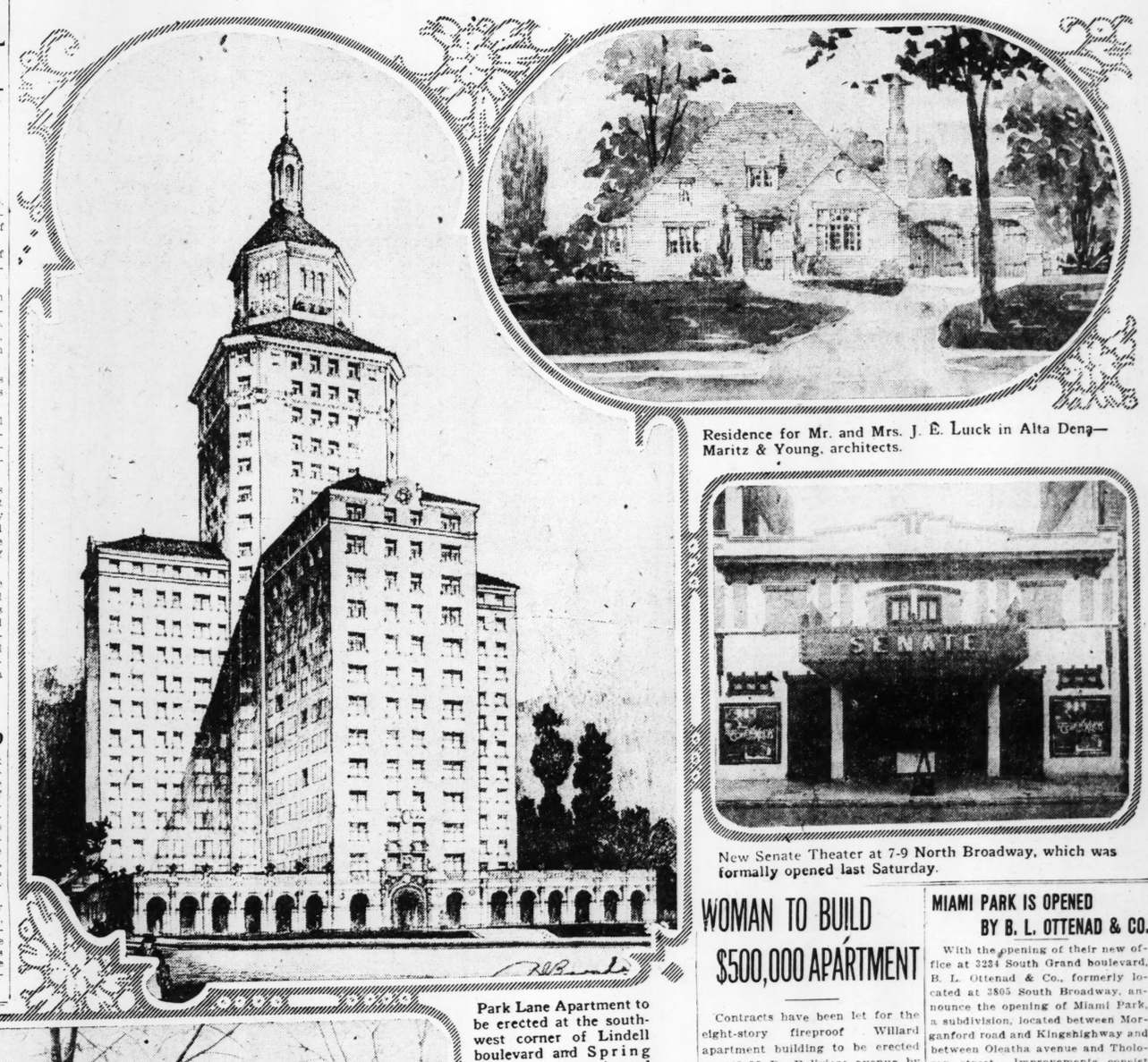
Bradshaw headed the syndicate that built the new Mayfair Hotel at Eighth and St. Charles streets and he designed the Chase and Melbourne Hotels. He also designed a number of large hotel structures in other cities, including notably the Brown Hotel in Louisville, Ky.

NEW HOTEL FOR DELMAR AND EUCLID

A nine-story hotel-apartment building, with shops and a restaurant on the first floor, is to be built at the northwest corner of Delmar boulevard and Euclid avenue, it is reported. The site, having a frontage on Delmar of 150 feet, is being acquired from Anheuser-Busch, Inc., by a syndicate which will erect the structure, for which financial arrangements have been made with Chicago bankers.

The present building formerly was occupied by Cicardi's Cafe, which flourished before the enactment of the Volstead act. The price involved for the site is given as $150,000, or $1000 a foot for the Delmar boulevard frontage, according to realty circles.

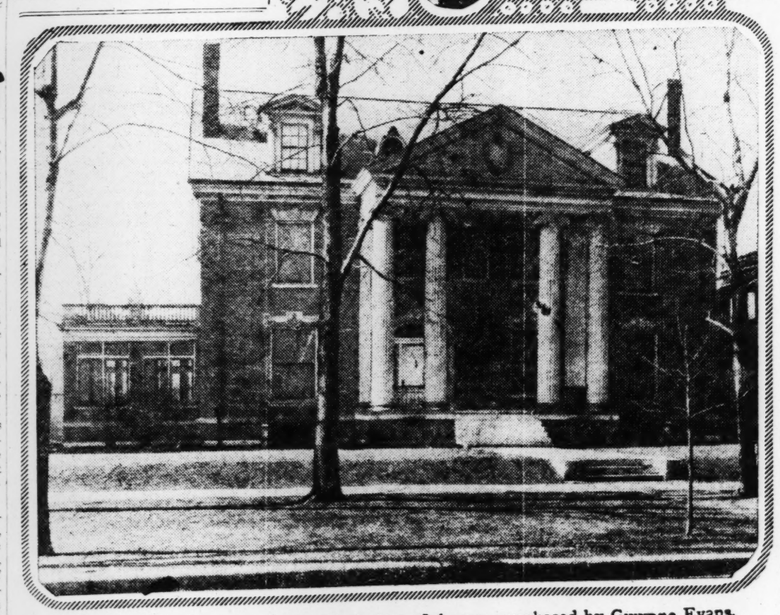
New Hotel, Apartments, Downtown Theater, Residence Features



Park Lane Apartment to be erected at the southwest corner of Lindell boulevard and Spring avenue at an estimated cost of $5,000,000—Preston J. Bradshaw, architect.

Residence for Mr. and Mrs. J. E. Luick in Alta Dena—Maritz & Young, architects.

New Senate Theater at 7-9 North Broadway, which was formally opened last Saturday.



10 Hortense Place, residence of Andrew Johnson, purchased by Gwynne Evans.

CONTEST FOR REALTY EXCHANGE PRESIDENCY

W. W. Butts and Isaac A. Hedges the Candidates—Election Tuesday.

Realty circles are keyed to a high pitch over the annual election of officers to be held next Tuesday at the Exchange quarters on the ground floor of the Wainwright building, Seventh and Chestnut streets. A president and 10 new directors are to be chosen.

W. W. Butts, formerly first vice president of the Exchange, and Isaac A. Hedges, now a director, are the aspirants for the presidency. Both are prominent figures in realty circles, Butts as president of the Butts Realty Co. and Hedges as manager of the Cupples Station and the real estate holdings of the Washington University.

The contest is characterized by the usual rivalry, but the best of feeling prevails throughout.

John J. Dowling, now president of the Exchange, is a candidate for director, it being customary for the retiring president to be retained on the directorate.

Stanley Epstein, Eugene D. Ruth of the Francis-Perry-Ruth Real Estate Co., and William L. Protzman are new candidates for the directorate. This is Epstein's first race for the directorate which is being made this instance long list of petitioners.

The other candidates are William E. Caulfield, Charles J. Daley, Charles J. Flynn, Albert Mayer, Charles E. Richardson and Walter F. Sheehan. Retiring directors are Julius S. Feydt Jr., Orson P. McCawley and Edward M. Thornhill.

A buffet luncheon will be served in the Exchange quarters, while the election is in progress. Polls will be open from 10 o'clock a. m. to 3 o'clock p. m.

To Organize Board.

A delegation composed of the president and directors of the St. Louis Real Estate Exchange, together with J. Hamilton Farish and Joseph W. Hannauer, vice president and director, respectively, of the National Association of Real Estate Boards, will go to Springfield, Mo., Wednesday, April 21, via the Frisco lines in a chartered car, to organize a real estate board in Springfield.

As a form of entertainment for the St. Louis realtors the Springfield real estate dealers have planned an automobile tour through that section of the Ozarks and a dinner at the Springfield Hotel on Thursday evening.

WOMAN TO BUILD $500,000 APARTMENT

Contracts have been let for the eight-story fireproof Willard apartment building to be erected at 445-55 De Baliviere avenue by Mrs. Minnie Housam, president of the Housam Realty Co., with offices in the International Life Building, who owns the Ranelagh Apartments on an adjoining site at the northwest corner of De Baliviere and McPherson avenues.

While the building will be operated as a separate unit, a spacious lobby and lounge will connect the two buildings and an entrance will be provided on De Baliviere avenue, which with the present entrance on McPherson avenue will provide a double entrance to both buildings. The Willard will be just north of the Ranelagh.

The Willard, which is scheduled for completion by Nov. 1, will contain 60 units consisting of one and four-room efficiency apartments with tile bath, one large studio apartment on the eighth floor, four shops and a cafe.

The building will be completely furnished on a luxurious scale and equipped with in-a-dor beds, refrigeration, running ice water in each apartment, white enamel gas stoves and built-in white enamel kitchen equipment. Construction will be matt brick with terra cotta trimmings. The cost is announced as $500,000.

The two buildings will contain a total of 185 apartments and will have a frontage on De Baliviere avenue of 185 feet and of 125 feet on McPherson avenue. They will represent a total investment of $1,250,000, according to Mrs. Housam.

The Willard is located in the best residential section of the city adjacent to Forest Park, churches, schools and exclusive shops. The plans were drawn by Norman B. Howard and M. C. Finley, associated architects.

MIAMI PARK IS OPENED BY B. L. OTTENAD & CO.

With the opening of their new office at 3234 South Grand boulevard, B. L. Ottenad & Co., formerly located at 3805 South Broadway, announce the opening of Miami Park, a subdivision, located between Morganford road and Kingshighway and between Oleatha avenue and Tholozan street. Improvements consist of sewers, water, gas and sidewalks.

The property is exceedingly well located, with excellent transportation facilities. Frame cottages under certain restrictions, may be built. Of 120 lots available, less than 100 remain unsold.

APARTMENTS ON DELMAR SOLD BY HENRY R. WEISELS CO.

The Henry R. Weisels Co., Inc., reports the sale of the property at 6255-63 Delmar boulevard, lot 150 feet front by 125 feet to Dr. William F. O'Malley. This lot is improved with two three-story buildings containing six apartments of five rooms and bath and 12 garages. The annual rental is in excess of $12,000. The property is located just west of Skinker road, opposite Limit avenue, and a little east of the Tivoli building, in the heart of University City's new white way. The property was sold for Mrs. Anna Ollan. Then Henry R. Weisels company has managed the property for several years and will continue the management for the new owner. The consideration was not divulged. It is understood, however, that vacant property in this district is held at $600 per front foot.

NEGOTIATIONS FOR SPACE IN NEW BUILDING PENDING

Negotiations are pending for several leases of space in the Universal Building at the southwest corner of Olive and Beaumont streets. Two outside concerns seek ground floor quarters in this building, which are available for display purposes.

The local branch of the wholesale department of the Studebaker Co., now occupies the corner portion of the ground floor. A number of other well known concerns have acquired quarters in the building.

The demand for quarters in this section will be greatly increased with the widening of the thoroughfare.

HOLBROOK-BLACKWELDER CO. SELLS GRAVOIS AV. BUILDING

The Holbrook-Blackwelder Real Estate Trust Co. reports the sale of the business building on the southwest corner of Gravois and Jefferson avenues to a client of Sam Hamburg Jr. The sale price is reported to have been $82,000.

W. V. BAILEY BUYS HOME IN KINGSBURY PLACE

Henry R. Weisels Co., Inc., reports the sale of the residence of Mr. and Mrs. Gustav Thal, 31 Kingsbury place, to W. V. Bailey, president of the Bailey Auto Body Co., represented by Edward F. Bakewell.

The Thal residence is an ornate three-story structure. The lot is 60 by 175 feet. Mr. and Mrs. Bailey will take possession about May 1.

OSAGE HILLS SALES MORE THAN $500,000

More than $500,000 worth of home locations have been sold in Osage Hills, the new residential suburb on the Big Bend road and the Meramec River, according to officers of Bixby-Smith, Inc., 316 North Eighth street, owners and developers of the property.

Despite the inclement weather of the opening sales day last Sunday and for several days previous, the sales reached a total beyond all expectations. Throughout the past week there has been an increasing demand for the property.

The locating of a whole community almost over night is not due to any boom movement, it is said, but rather to the value of this neighborhood for homes. Recreational and social opportunities are at hand, with an environment suited to the ideal home community.

Every recreational feature, including golf, tennis, swimming, boating, horseback riding, will be afforded by Osage Country Club, which is located in the midst of the Osage Hills district. Bixby-Smith, Inc., will give information to prospective home owners in Osage Hills.

NEW SENATE THEATER ON NORTH BROADWAY OPENED

The new Senate Theater at 7-9 North Broadway was opened last Saturday.

It is a new fire-proof building equipped with a cooling device for the summer months, as it is intended that the house shall run during the entire season. An organ has been installed.

The building was erected by the Fletcher R. Harris Realty Co., representing the owner, William G. Riley and others, and has been leased for a long term of years to Charles Goldman and Julius Leventhal. An illustration of the building appears elsewhere in this paper.

ISAAC T. COOK CO. CLOSES LEASE ON PINE STREET

Isaac T. Cook & Co., Inc., report having leased the building at 1423-25 Pine street to Melville B. Hall, Inc., a new electrical supply house recently organized by Melville B. Hall, former treasurer of the Brown & Hall Supply Co. at 1504 Pine street.

Hall, who is a director in the St. Louis Electrical Board of Trade and represents the electrical jobbers' division of that body, formerly was connected with the Wagner Electric Co. and the Westinghouse Co.

WEST END RESIDENCE SOLD BY J. I. EPSTEIN & SON

J. I. Epstein & Son report the following sales:

Residence, 5136 Westminster place, former home of Joseph H. Goldman, to E. V. Mastin for his future home. A. T. Terry & Co. represented the purchaser. The southwest corner of Stoddard street and Jefferson avenue, store and 13 flats, renting for $5520 a year, as an investment for Henry Freed to L. Erskine. The property will remain under the management of J. I. Epstein & Son; 327 feet of ground in Bruegge's subdivision on the west side of Darby avenue for Charles Bruegge to John L. Cochran, who has plans prepared for the immediate erection of eight bungalows of four and five rooms, to be financed and offered for sale by J. I. Epstein & Son. This sale was greatly influenced by the recent announcement of the purchase by the Geneeral Electric Co. of a plot of ground in this vicinity.

Loans aggregating $75,000 are reported by the company.

A. J. MAYRHOFER MOVES REAL ESTATE OFFICE

A. J. Mayrhofer has moved his real estate office from the Times Building to 6509 Maple avenue.

The Home of Brick

Grace of contour and beauty of coloring for Brick homes are now obtainable through a good architect and by the use of Alton Brick. Such homes of Brick give character to a community and specifically increase neighborhood values, apart from the satisfaction taken in a home of beauty and permanence.

Over the years Brick is the cheapest of all building materials.

Illustrated Literature on Small Brick Homes on Request.

Alton Brick Company

Four Plants in Greater St. Louis Industrial District

OFFICE AND EXHIBITS

Chemical Building, St. Louis, Mo.

Member American Face Brick Association

APARTMENTS FOR RENT — West



New Apartments
INVITINGLY ARRANGED

6317 South Rosebury, $110 and $115
6324 North Rosebury, $110 and $115
Five large, light rooms.
Sun parlor and open porch. Tile bath with shower.

Wagner-Grant-Bell Realty Co.
722 Chestnut GArfield 8621



The Aristocrat of the City

Union Boulevard at Washington

9-Story Fireproof

An apartment home of distinction and charm, catering to a refined and discriminating patronage; 3 to 5 rooms.

Booklet Mailed Upon Request

Telephone—FOrest 7136

Embassy

THE ELLINGTON
(SIX-STORY FIREPROOF)
AT KINGSHIGHWAY ON LACLEDE
(TWO BLOCKS SOUTH OF LINDELL)
JUST A FEW STEPS FROM FOREST PARK

An ultra modern apartment building built for permanent ownership by the owner of the well-known A B C D Apartments

SPACIOUS EFFICIENCY SUITES, WITH LARGE DRESSING ROOMS AND CLOSETS, INCLUDING LIGHT, GAS, AUTOMATIC REFRIGERATION, PASSENGER AND FREIGHT ELEVATORS.

100-CAR CAPACITY GARAGE IN CONNECTION

RENTALS

4-Room Efficiency, $85 and $100 5-Room Efficiency, $110 to $160
6-Room Efficiency, $150 and $185

Sample suites open for inspection.
Manager on duty during day and evenings.
FROEBEL-THOMPSON REALTY CO.,
Phone DElmar 5872.

YOU WILL BE DELIGHTED WITH THE

Monticello Apartments
4535 LINDELL BOULEVARD
AND SURPRISED AT THE REASONABLE RENTALS
NEW 7-STORY FIREPROOF BUILDING
APARTMENTS OF 1, 3, 4 AND 5 ROOMS
WITH 1, 2 AND 3 BATHS
SEE SAMPLE UNITS ON 4TH FLOOR
OPEN DAILY TO 9 P. M.
100-CAR GARAGE WITH NIGHT AND DAY SERVICE
OREON E. & R. G. SCOTT, 800 Chestnut.

APARTMENTS

APARTMENTS FOR RENT

APARTMENT—6 rooms, A1 condition; for rent or sale, one block of Forest Park. DElmar 2221. (c)

APARTMENTS FOR RENT—WEST END
6040 Clayton rd., efficiency $60 00
5754 Chamberlain, 4 rooms 57 50
6151 Waterman, 5 rooms 82 50
6037 Waterman, 3 rooms and sun porch 100 00
6188 McPherson, efficiency, $70 to 80 00
6188 McPherson, furnished 100 00
SOUTH.
3854 California, 3 rooms 50 00
DOUGHERTY-SHEEHAN, 721 Chestnut st. (c801)

Franciscus Realty Co.

MAin 4409. 804 Chestnut.

APARTMENTS.

St. Regis Apartment, 8 rooms, 2 baths; overlooking Lindell bl.; $100 00
3427 Laclede av., first floor east.. 60 00
3428 Geraldine av., second floor north 65 00
5164 Palm st., first floor 65 00
5813 Lafayette av., first floor west 75 00
6518 Bonita, third floor east 90 00
6555 San Bonita, third floor west. 90 00
616 Westgate, third floor north.. 85 00
6236 Enright av., third floor west, and garage 87 50
6238 Enright av., first floor east.. 90 00
6236 Enright av., third floor east, and garage 97 50
1180 Hodiamont av., third floor north 65 00
8208 Palm st., first floor east... 60 00 (c80)

Central

New Downtown Apartments

FOUR-STORY, FIREPROOF ..... 1117 PINE
4-room efficiency, 2 beds, stove, fixtures, icebox gas and electric included; rent $50 and $60; big concession. Save carfare. OREON E. & R. G. SCOTT, 800 Chestnut.

North

ALICE, 4369—5-room efficiency, $60; open. JNO. J. REARDON, 911 Chestnut.

CARTER, 4148 W.—5 rooms, tile bath, heat furnished, janitor service; $55. **MORRIS AACH R. CO., 826 CHESTNUT.**

HARRIS, 4256—3 rooms, tile bath, heat furnished; janitor service. **MORRIS AACH R. CO., 826 CHESTNUT.**

JEFFERSON, N. 1719 OR 1719A.
5 ROOMS, $35
6 ROOMS, $40
New bath fixtures, enamel sink, new electric fixtures.
MORRIS AACH R. CO., 826 Chestnut.

LEXINGTON, 4206 W.—3-room apartment, bath, furnace, garage.

WEST FLORISSANT, 4320—Opposite O'Fallon Park, 5 large rooms, sun parlor, heat, janitor service. (62)

Northwest

ST. LOUIS, 4739—4 rooms and sunroom with garage. See janitor ..... (c62)

SPALDING, 5213A—5 rooms; garage optional; modern; convenience; $50 ..... 75 00

SPALDING, 4369—5-room efficiency; heat furnished; garage; janitor service. Forest 7973W.

5504 Natural Bridge Av. Employed Couples

Apartments designed for you.
Outside icing, delivery closets, incinerator and janitor service. Stiff breezes.

MARS REALTY CO.,
MAin 4168. FOrest 2028.

South

ACCOMAC, 2800—Second floor; 5 large light rooms, sleeping porch; dressing room; in-a-dor bed, hardwood floors, tile bath, heat and hot water furnished; open; $70; garage. SCHWENKER R. E. CO., 909 Chestnut.

ARSENAL, 4504—5 light rooms; janitor; heat furnished; $75. TYler 1165R. (c7)

AMHERST, 1229—4 rooms, in first-class condition. SINGER-KLEIN REALTY CO., 104 N. 8th GArfield 0034.

APARTMENT—Attractive 5 rooms and sunroom apartment, with or without garage. Phone Parkview 2391. (c)

APARTMENT—6-room efficiency, near cathedral; ice, gas, electric, garage; 5 months' sublease. DElmar 1651. (c838)

APARTMENT—5 rooms, sleeping porch, garage, newly decorated; rent reduced. Inquire second floor east, 6308 Cates. (c)

APARTMENT—For lease, 6-room duplex; 3 bedrooms on second floor; come to Forest Park; convenient to bus and 2 car lines, $100. Call DElmar 6198.

APARTMENT—Very attractive 6 rooms and large sun parlor, 2d floor, 7114 Leland. CAbany 0687. (c)

BELT, 1393—7 rooms, furnace, etc.; $75. WEST END REALTY AND CONST. CO., 6311 Delmar. CAbany 2959.

BLACKSTONE, 1482—First floor, 4 rooms, open; $55.

EUGENE J. ALTHEIMER, WILLIAMS & CALMER, INC., 817 Chestnut.

1148 BLACKSTONE.
Third floor, 4 rooms and bath. Includes heat, hot water.
M. H. RODEMEYER & CO.,
109 N. 8th st. MAin 4124.

BOYLE, 3827 N.—8 rooms, **newly decorated** and painted.

SINGER-KLEIN REALTY CO., 104 N. 8th GArfield 0034. Parkview 2391.

BUCKINGHAM CT., 3904 (Corner Euclid) —Bargain; new, second floor, 5 rooms, sun parlor; will decorate throughout; floor in oil; north $125; to $85.
JOHN A. WATKINS, 722 Chestnut.

CABANNE, 6242—5 rooms, Murphy bed. SHUCHART REALTY CO., 814 Chestnut.

CABANNE, 6249—second floor—4 rooms—Nice 5 rooms and in-a-dor bed; open. FRANCIS-PERRY-RUTH, 110 N. 7th st.

CABANNE, 6309—Beautiful 5-room efficiency, all outside, new; rent reduced. **DOUGHERTY R. E. CO., 803 Chestnut.**

CABANNE, 5660—Second floor, 7 rooms, sleeping porch; garage; terms on lease to responsible tenant; open.

CABANNE, 5842—Second floor south; 4 rooms, hardwood floors, steam heat; $70 ANDERSON-STOCKE-BUERMANN, 808 Chestnut st.

CABANNE, 5377—7 rooms, hardwood floors, hot-water heat and janitor; only $75. HAUSCHULTE R. E., 2407 N. Broadway.

CABANNE, 5841—4 rooms in new building to sublet; very desirable; A1 condition. GODWIN REALTY CO., 5243 Delmar. (c80)

CATES, 6428—5 rooms; sleeping porch; rent reduced; open. (c62)

CATES, 6312—6-room efficiency, $65; newly decorated. CAbany 4067R. (c)

CATES, 6282—5-room efficiency; janitor, steam heat. CAbany 8073R. (c5)

CATES, 5909—5 beautiful rooms, solarium, sleeping porch; $70. GArfield 0494.

CATHEDRAL, 5924 A—5 rooms, gas, **J. E. EPSTEIN & SON, 617 Chestnut.**

GRAVOIS AV., 4910a—Three rooms, 4-room efficiency apartment; heat furnished; janitor service. Brinkmann Realty Co., 4910 Gravois. RIverside 3060

JUNIATA, 3890—2 blocks from park; 4 rooms and bath; in fine condition; a real apartment for the money; open. JOS. F. DICKMANN R. E. CO., 623 Chestnut

LAFAYETTE, 3078—6 rooms, second floor; very desirable.

LAFAYETTE, 3866 — 7-room efficiency; janitor, heat; reasonable. GArfield 8295.

LAFAYETTE, 3623—First floor, new two-family apartment; 5 rooms, sleeping porch; garage; heat and hot water.
A. G. BLANKE R. E. CO., 711 Chestnut.

McDONALD, 3720—4 rooms and bath, screened porch; heat and janitor service.

McREE, 3802—Southwest corner Spring; 4 rooms, sun parlor, janitor service; concession.

MINNESOTA, 2633—5-room efficiency, nicely arranged, hardwood floors; steam heat.
WENZLICK, GARFIELD 1427.

POTOMAC, 3931—New 5-room apartment flat; 2 blocks from street car; $60. (c)

ST. ANGE, 1218—3 rooms, bath, electric; $36.
ARCHSHOEFER, Realtor, 825 Chestnut.

SHAW, 4464—4 rooms, kitchenette; Murphy bed; steam heat; $50.

SHENANDOAH, 4547—New; living room, bedroom, breakfast room, kitchenette; heat, janitor.

SHENANDOAH, 3405—Arthur Apartments; 4 large rooms; heat, janitor, garage. J. P. HERRMANN JR. & CO., 6184 Chestnut st. GArfield 8603.

SPRING, 1819 S.—4 rooms, 2 car line. LaClede 5655. (c)

WYOMING, 3611—Apartment, third floor; 3 rooms, including sun parlor; modern; heat, janitor service.

4 ROOMS, SUNROOM—$75
3861 DeTonty st; first floors east, is being newly decorated. See this today.
819 Chestnut st. GArfield 0464.

3651 WILMINGTON
New 6-room efficiency; finest building in neighborhood; separate entrances, hardwood floors, hot-water heat, large closets; garages; rents $70, and a bargain today.
FEDERER REALTY CO.,
Victor 4702. 3610 Gravois.

FINEST 5 & 6-ROOM APARTMENT
3619 Lafayette; hot-water heat furnished; modern in every detail; elegantly furnished throughout; only 4 family building; sun parlors and sleeping porches; high-class neighborhood; must be seen to be appreciated; newly decorated; **4 family** with each flat; immediate possession. See this today.
JOS. F. DICKMANN REALTY CO.,
623 Chestnut. (c7)

APARTMENTS

Northwest

3006 Connecticut, 6-room efficiency; first floor east $80 00
1642 S. Spring av., 4 rooms, sun parlor; heat, janitor service; first floor 75 00
S. e. cor. Humphrey and Russell blvs., 5-room efficiency; heat, janitor service 65 00
3185 S. Grand bl., 1-room efficiency, third floor 47 50
HEMMELMANN-SPACKLER R. E. CO., 7th and Chestnut sts.

5504 Natural Bridge Av. Employed Couples

Apartments designed for you.
Outside icing, delivery closets, incinerator and janitor service. Stiff breezes.

MARS REALTY CO.,
MAin 4168. FOrest 2028.

South

CASTLEMAN, 3911—2d floor, 4 rooms, and bath; heat and janitor service, $50. BOECK REALTY CO. MAin 0066. (c)

DE TONTY, 3842—4 rooms, sun parlor and bath; heat, janitor service; rent $70. Grand 1378J.

DE TONTY, 3930—3 rooms, consisting of large living room, bedroom, breakfast room, kitchenette and bath; large front and back porch; garage if desired; heat and janitor service, $5500; open today.

RAND, 3924 A—5 rooms, gas, J. E. EPSTEIN & SON, 617 Chestnut.

GRAVOIS AV., 4910a—Three rooms, 4-room efficiency apartment; heat furnished; janitor service. Brinkmann Realty Co., 4910 Gravois. RIverside 3060

JUNIATA, 3890—2 blocks from park; 4 rooms and bath; in fine condition; a real apartment for the money; open. JOS. F. DICKMANN R. E. CO., 623 Chestnut

LAFAYETTE, 3078—6 rooms, second floor; very desirable.

LAFAYETTE, 3866 — 7-room efficiency; janitor, heat; reasonable. GArfield 8295.

LAFAYETTE, 3623—First floor, new two-family apartment; 5 rooms, sleeping porch; garage; heat and hot water.
A. G. BLANKE R. E. CO., 711 Chestnut.

McDONALD, 3720—4 rooms and bath, screened porch; heat and janitor service.

McREE, 3802—Southwest corner Spring; 4 rooms, sun parlor, janitor service; concession.

MINNESOTA, 2633—5-room efficiency, nicely arranged, hardwood floors; steam heat.
WENZLICK, GARFIELD 1427.

POTOMAC, 3931—New 5-room apartment flat; 2 blocks from street car; $60. (c)

ST. ANGE, 1218—3 rooms, bath, electric; $36.
ARCHSHOEFER, Realtor, 825 Chestnut.

SHAW, 4464—4 rooms, kitchenette; Murphy bed; steam heat; $50.

SHENANDOAH, 4547—New; living room, bedroom, breakfast room, kitchenette; heat, janitor.

SHENANDOAH, 3405—Arthur Apartments; 4 large rooms; heat, janitor, garage. J. P. HERRMANN JR. & CO., 6184 Chestnut st. GArfield 8603.

SPRING, 1819 S.—4 rooms, 2 car line. LaClede 5655. (c)

WYOMING, 3611—Apartment, third floor; 3 rooms, including sun parlor; modern; heat, janitor service.

4 ROOMS, SUNROOM—$75
3861 DeTonty st; first floors east, is being newly decorated. See this today.
819 Chestnut st. GArfield 0464.

3651 WILMINGTON
New 6-room efficiency; finest building in neighborhood; separate entrances, hardwood floors, hot-water heat, large closets; garages; rents $70, and a bargain today.
FEDERER REALTY CO.,
Victor 4702. 3610 Gravois.

FINEST 5 & 6-ROOM APARTMENT
3619 Lafayette; hot-water heat furnished; modern in every detail; elegantly furnished throughout; only 4 family building; sun parlors and sleeping porches; high-class neighborhood; must be seen to be appreciated; newly decorated; **4 family** with each flat; immediate possession. See this today.
JOS. F. DICKMANN REALTY CO.,
623 Chestnut. (c7)

APARTMENTS

Southwest

COLUMBIA, 6124—5-room efficiency; just being completed; garage; convenient to school, bus and car line.
WENZLICK, GARFIELD 1427.

McCAUSLAND, 1915A—Corner, 4 rooms, heat, light, gas; couple; $55. (c83)

McCAUSLAND, 1915A—Corner, 4 rooms, heat, light, gas; couple; $55. (c83)

West

AMHERST, 1219 — 3 rooms, sleeping porch, heat, hot water, janitor; $65. (c)

AMHERST PL., 1215 — 3 large second-floor rooms; heat, janitor, hot water. (80)

AMHERST PL., 1233—3-room efficiency; heat and janitor service. (c)

ARSENAL, 4504—5 light rooms; janitor; heat furnished; $75. TYler 1165R. (c7)

AMHERST, 1229—4 rooms, in first-class condition. SINGER-KLEIN REALTY CO., 104 N. 8th GArfield 0034.

APARTMENT—Attractive 5 rooms and sunroom apartment, with or without garage. Phone Parkview 2391. (c)

APARTMENT—6-room efficiency, near cathedral; ice, gas, electric, garage; 5 months' sublease. DElmar 1651. (c838)

APARTMENT—5 rooms, sleeping porch, garage, newly decorated; rent reduced. Inquire second floor east, 6308 Cates. (c)

APARTMENT—For lease, 6-room duplex; 3 bedrooms on second floor; come to Forest Park; convenient to bus and 2 car lines, $100. Call DElmar 6198.

APARTMENT—Very attractive 6 rooms and large sun parlor, 2d floor, 7114 Leland. CAbany 0687. (c)

BELT, 1393—7 rooms, furnace, etc.; $75. WEST END REALTY AND CONST. CO., 6311 Delmar. CAbany 2959.

BLACKSTONE, 1482—First floor, 4 rooms, open; $55.

EUGENE J. ALTHEIMER, WILLIAMS & CALMER, INC., 817 Chestnut.

1148 BLACKSTONE.
Third floor, 4 rooms and bath. Includes heat, hot water.
M. H. RODEMEYER & CO.,
109 N. 8th st. MAin 4124.

BOYLE, 3827 N.—8 rooms, **newly decorated** and painted.

SINGER-KLEIN REALTY CO., 104 N. 8th GArfield 0034. Parkview 2391.

BUCKINGHAM CT., 3904 (Corner Euclid) —Bargain; new, second floor, 5 rooms, sun parlor; will decorate throughout; floor in oil; north $125; to $85.
JOHN A. WATKINS, 722 Chestnut.

CABANNE, 6242—5 rooms, Murphy bed. SHUCHART REALTY CO., 814 Chestnut.

CABANNE, 6249—second floor—4 rooms—Nice 5 rooms and in-a-dor bed; open. FRANCIS-PERRY-RUTH, 110 N. 7th st.

CABANNE, 6309—Beautiful 5-room efficiency, all outside, new; rent reduced. **DOUGHERTY R. E. CO., 803 Chestnut.**

CABANNE, 5660—Second floor, 7 rooms, sleeping porch; garage; terms on lease to responsible tenant; open.

CABANNE, 5842—Second floor south; 4 rooms, hardwood floors, steam heat; $70 ANDERSON-STOCKE-BUERMANN, 808 Chestnut st.

CABANNE, 5377—7 rooms, hardwood floors, hot-water heat and janitor; only $75. HAUSCHULTE R. E., 2407 N. Broadway.

CABANNE, 5841—4 rooms in new building to sublet; very desirable; A1 condition. GODWIN REALTY CO., 5243 Delmar. (c80)

CATES, 6428—5 rooms; sleeping porch; rent reduced; open. (c62)

CATES, 6312—6-room efficiency, $65; newly decorated. CAbany 4067R. (c)

CATES, 6282—5-room efficiency; janitor, steam heat. CAbany 8073R. (c5)

CATES, 5909—5 beautiful rooms, solarium, sleeping porch; $70. GArfield 0494.

CATHEDRAL, 5924 A—5 rooms, gas, **J. E. EPSTEIN & SON, 617 Chestnut.**

CLAYTON, 7129—Lower 5-room efficiency; High-Pointe; rent reduced to $60.

CLAYTON, 6906—4 rooms; large breakfast room; block from Forest Park. (c)

CLEMENS, 6651—6 rooms, 3d floor.
J. E. EPSTEIN & SON, 617 Chestnut.

CLEMENS, 6906—5 rooms; janitor service; Hilmbolt 3424. (c)

CLEMENS, 6321—2-family, 5 rooms, sun parlor, beautiful, spacious, light and airy; heat and janitor furnished; $100.

CLEMENS, 5572—3d floor west; 5 rooms, sun parlor; sublease; reasonable.
J. E. EPSTEIN & SON, 617 Chestnut.

CLEMENS, 6606—Apartment, 6 rooms, sun parlor; **newly decorated throughout**; only 4-family building; sun parlors and sleeping porches; high-class neighborhood; must be seen to be appreciated; newly decorated; **4-family** with each flat; immediate possession. See this today.
JOS. F. DICKMANN REALTY CO.,
623 Chestnut. (c7)

CLEMENS, 6645—3d floor east; 5 rooms and sun-parlor with Murphy bed. Parts will delight you.
ENGENE J. ALTHEIMER, WILLIAMS & CALMER, INC., 817 Chestnut st.

CLEMENS, 6633—Sun parlor, with Murphy bed, living room, bedroom, kitchenette, breakfast room, tile bath, large bedroom, hardwood floors, shades, gas stove, janitor service, $70.

DE BALIVIERE, 426—3-room efficiency, 304; newly decorated, open for inspection; includes heat and hot water service. $55 month; concession. Call owner, CEntral 8060, or F. J. CORNWALL, R. E. CO., 111 N. 7th. GArfield 7456. (c99)

DELMAR, 6136—Elegant 6-room and sun porch. Reduced to $80; open. (c62)

DELMAR, 6012—Apartment, 6 rooms, heat; 100 feet west of Hamilton.

DELMAR, 5715—Efficiency apartment for rent. PARkview 0666. (c)

DELMAR, 5668A—2 rooms, bath, heat and janitor service; $80. GArfield 8318. (c80)

DELMAR, 5670A—7 rooms, bath, heat and hot water furnished.
PHIPPS REALTY CO., 726 Chestnut.

DELMAR, 5112—Wonderful 5-room apartment; everything renewed; $75. See Goldberg, Realtor. (c85)

DELMAR, 4184—4 rooms, bath, electric; janitor service; $55.
ARCHSHOEFER, Realtor, 825 Chestnut.

DELMAR, 5506—Second floor west; 5 rooms, sun parlor; heat furnished; janitor service; rent $70. PARkview 3529W. (c)

DELMAR, 5577—1, 2, 3-room efficiency apartments; furnished and unfurnished; $50 up; 4 and 5-room, $50 up. CAbany 1013. (c)

DELMAR, 5450—Elegant apartment, 4 bedrooms, 3 baths and usual rooms; tenant will sublease at an office. LE GRAND JONES, INC., Realtors. 102 N. 7th.

DELMAR, 5337—Third floor, west; six beautiful outside rooms; steam heat; 17 months' unexpired lease; only $80 per month; bought home, reason for giving it up. Phone FOrest 2048W. (c)

DELMAR, 5476—Lincoln; new building; 7 rooms, 2 baths, ice refrigeration, garage; strictly modern; only one left; $150, including garage; anxious to rent. OREON E. & R. G. SCOTT, 800 Chestnut.

DELMAR, 6273—First floor, west; 5 rooms, sun parlor and sleeping porch; porch enclosed. (c80)

EUGENE J. ALTHEIMER, WILLIAMS & CALMER, INC., 817 Chestnut.

DELMAR, 6321—Third floor, furnished or unfurnished; elevator; 5 rooms, 3 baths, large porch; possession May, June or July 1; inspection by appointment only. Phone FOrest 5184. (c)

DELMAR, 4178—5 rooms, open porch; 1 month's concession on yearly lease. **MORRIS AACH R. CO., 826 CHESTNUT.**

EASTGATE, 904—6 rooms, well located; janitor, heat, garage. $65. (c)

EASTGATE, 815 — Nice apartment of 5 rooms, including sunroom; tile bath; all in good order; $75; concession.
OREON E. & R. G. SCOTT, 800 Chestnut.

EASTGATE, 741—One 6-room corner apartment; open 5-room, two 3-room door beds; rent reasonable; inspect. See ENGLER REALTY CO., 109 N. 4th st. MAin 2345.

EASTGATE, 702—5 rooms, sun parlor, sleeping porch, breakfast room, Murphy bed; possession April 15; first floor south; rent $90. April 15; first floor south; rent $90.
OREON E. & R. G. SCOTT, 800 Chestnut.

ENRIGHT, 5895—4 rooms, sun parlor; $85; concession. CAbany 1043JW. (c)

ENRIGHT, 6254—7 rooms and sun parlor, garage in rear; call PARkview 0306.

ENRIGHT, 5892—7-room apartment; separate entrance to hall from each room; open; $80. GRACE R. RICE.

ENRIGHT, 5323 — First floor west; 6 fine rooms; open porch; rent $90.
OREON E. & R. G. SCOTT, 800 Chestnut.

ENRIGHT, 6010—3-family 6-room apartment garages; screened porches. CAbany 0072W. (c)

ENRIGHT, 6415—4 rooms, in first-class condition; second floor; reasonable.

DUBINSKY REALTY CO., 504 Wainwright Bldg.

ETZEL, 6017—6 rooms, 1st floor; $70.
J. EPSTEIN & SON, 617 Chestnut.

ETZEL, 5805—3 rooms; newly decorated; janitor service; $50. (c62)

ETZEL, 5611—4 rooms and open porch; immediate possession.
EDWARD L. BAKEWELL,
GArfield 5555. 118 N. 7th

5803 ETZEL.
First or second floors; 4 rooms and sun parlor, with Murphy bed; concession to responsible party. Open. Call
PARK SAVINGS TR. CO., PArkview 1400.

EUCLID, 205 S.—Apartment 5, 2 attractive, newly furnished, adjoining rooms suitable for 4; reference.

FOREST PARK BL., 1418—4 rooms, hall, porch; cool, light. FOrest 5602J.

FOREST PARK, 4471—5-room apartment, sunroom and open porch; open for inspection. (c)

FOREST PARK, 4401-11 — San Carlos Apartments; large rooms, bath, open porch; will put in first-class condition; rents $70 and $75; concession.
GIDEON E. & R. G. SCOTT, 800 Chestnut.

GOODFELLOW, 707-11—If it's first or third floor you want, see ous; no better 5 rooms and sunroom; low rent.
BRADLEY & QUINETTE, 706 Chestnut.

HAMILTON, 858—Second or first floor; 5 rooms and sun parlor; $75; concession.
GIDEON E. & R. G. SCOTT, 800 Chestnut.

HAMILTON, 519 (near Washington)—4 rooms; modern; $55; garage optional.
DOUGHERTY R. E. CO., 803 Chestnut.

HAMILTON, 1231—Beautiful apartment, 7 large rooms and sun parlor; large vault; rent $100; open.

HAMILTON, 1311—Apartment; 6-room efficiency; 2 Murphy beds. See owner on premises.

HAMILTON, 1211—3 rooms, 2 Murphy beds; dressing room; rent reasonable; vacant.

525 HAMILTON
Fine apartment of 6 rooms, steam heat and janitor service; rent reduced to $70.
OTTO TIETJENS, 722 Chestnut.

HAMILTON, 610 (at Washington bl.)—Pretty 5 rooms, tile bath, heat furnished; one-half block to Delmar, across from school; open today. Reasonable.
WOODRUFF-ELLIS, 107 N. 8th. GArfield 0494.

HAMILTON, 1360 — 4 or 5 rooms and bath; rents $60 and $65; will decorate throughout; key with janitor; owner at building Sunday.
OREON E. & R. G. SCOTT, 800 Chestnut.

HEMAN, 716—5-room efficiency, screened porch. Victor 3001J, after 5 p. m.

HEMAN, 750—Six rooms; open porch; garage optional.
J. EPSTEIN & SON, 617 Chestnut.

HEMAN, 733—6 rooms, screened porch, second floor; garage optional.
J. EPSTEIN & SON, 617 Chestnut.

HEMAN, 739—3d floor; beautiful apartment of 6 large rooms, screened sleeping porch, cedar closet; all conveniences; key 1st floor. (c)

HODIAMONT, 1296—5 rooms, heat and janitor furnished; $60. (c2)

HODIAMONT, 1293—Apartment, three rooms with 4-room efficiency; hot water, furnace, hardwood floors, gas and electric; newly decorated; outside janitor service; rent $40 per month. Call CAbany 6324.

INTERDRIVE, 745 — Spacious 6-room apartment in fine condition; open.
FRANCIS-PERRY-RUTH, 110 N. 7th st.

JULIAN, 5638—4 rooms, corner; newly decorated; $65. (c)

JULIAN, 5704—4 rooms; all modern; newly decorated; heat furnished; janitor service. CAbany 1349W. (c80)

KENSINGTON, 5235—4 rooms, hardwood floors; sleeping porch. FOrest 3530R.

KENSINGTON, 5242A—7 beautiful rooms, heat, janitor; just across from Soldan High School; $110, including garage; anxious to rent.
OREON E. & R. G. SCOTT, 800 Chestnut.

KENSINGTON, 5158—6 rooms, heat and janitor service; $75.

KINGSBURY, 5717—6-room efficiency; all modern conveniences; rent reasonable.

KINGSBURY, 5535—5 rooms, newly decorated; heat furnished; janitor; $70. (c)

KINGSBURY, 6051—6 rooms, sunroom, second floor; garage.

KINGSBURY, 5845—7 rooms. 726 Chestnut.

KINGSBURY, 6015 — Second floor, 5 rooms, in-a-dor bed. PArkview 3090R.

KINGSBURY, 5755—3 rooms; newly decorated; heat furnished; janitor; $72.50. (c62)

KINGSBURY, 6047—New building; first floor; beautiful 5-room apartment; garage; excellent location; large yard; rent $225; nothing finer in the city.
DOUGHERTY R. E. CO., 803 Chestnut.

KINGSBURY, 5638—Warwick Court; elegant 8 rooms, 2 baths, with sleeping porch, electric fixtures; location unexcelled. Inquire of building.
OREON E. & R. G. SCOTT, 800 Chestnut.

KINGSBURY COURT, 5601 (west of 533 Clara)—Second floor east; 5 rooms, in-a-dor bed; rent $70; each apartment has open porch and Murphy bed; key at rent $85; concession for immediate tenant; must be rented. Also 5603, 6 rooms, third floor east.
OREON E. & R. G. SCOTT, 800 Chestnut.

KINGSLAND, 712—7 rooms, 3d floor; will put in good shape.
J. E. EPSTEIN & SON, 617 Chestnut.

LAKE, 470—Opposite Mary Institute; for lease, second-floor apartment, 7 rooms and bath; hot and cold water in maid's room $140. FOrest 2704.

LAUREL, 324—Third floor north; 6 large rooms, sun parlor and sleeping porch; modern throughout; every room light and airy; University car or Waterman line; $75.
OREON E. & R. G. SCOTT, 800 Chestnut.

LELAND, 825—New 5 rooms, sunroom; hardwood floors; garage if desired.
OREON E. & R. G. SCOTT, 800 Chestnut.

LELAND, 735—Large and well arranged second floor apartment; with or without garage; rent very reasonable. (c)

LELAND, 5555—Second floor; attractive 4 rooms, 6-room efficiency apartment; sublease to Oct. 1. Call PArkview 3108. (c)

LELAND, 748— 7 rooms, 3d floor; will put in splendid shape.
J. E. EPSTEIN & SON, 617 Chestnut.

LELAND, 826—Six rooms and open porch; 3d floor; garage optional.
J. & EPSTEIN & SON, 617 Chestnut.

LELAND, 754—6 rooms sun parlor, thoroughly modern; garage if desired; newly decorated throughout; rent very reasonable.
A. G. BLANKE R. E. CO., 711 Chestnut.

LELAND, 746—Beautiful 7 rooms, large sun parlor, 2 baths, shower bath, garage; very modern apartment.
A. G. BLANKE R. E. CO., 711 Chestnut.

LELAND, 764—Third floor, 7 rooms, modern, shower bath, steam heat, refrigerator; rent reasonable. Owner first floor north. Agent GArfield 4790.

LIMIT, 726—5 rooms, sun parlor, with built-in buffet; $60; first floor south. PArkview 3529W. (c)

LIMIT, 718—6 rooms, 2 bedrooms, in-a-dor bed; janitor service; third floor. PArkview 4245W. (c)

LIMIT, 727-31—Second or third floors; 6 rooms; open; $70 and $75.
GIDEON E. & R. G. SCOTT, 800 Chestnut.

LIMIT, 737—Second floor south; 5 rooms, hardwood floors, tile bath, steam heat, janitor service; $70.
ANDERSON-STOCKE-BUERMANN, 808 Chestnut.

LINDELL, 4418—3-room apartment; first floor; large yard; garage. (c)

LINDELL, 4348—7-room apartments; rent reduced. HAASE REALTY, 921 Chestnut.

LINDELL, 4227—4-room efficiency, Murphy bed, heat, janitor service.

Olivo 1010 MAin 5056 (c80)

LINDELL, 4343—7-room apartment; rent $100 per month; first-class condition; heat and janitor service. Phone GArfield 4311. CAbany 0687. (c)

LINDELL, 4372—4-room efficiency, third floor front; immediate possession; will sublease at sacrifice. Inquire at office or phone Grand 1442.

McCAUSLAND, 1348—6 rooms, hot-water heat, hardwood floors, bath, in-a-dor bed, modern; rent $50; open; agent on premises today.
MULLIN-WALTERS R. CO., Agent.
GArfield 4237. 824 Chestnut.

McPHERSON, 0795—Wonderful apartment; cheap rent.

McPHERSON, 4721—4-room apartment, 6 room efficiency; 2 in-a-dor beds; A1 condition.

McPHERSON, 5765A—7-room apartment; furnished or unfurnished, steam heat, janitor service. 5765A McPherson. CAbany 0548R.

McPHERSON, 4448—First floor west; 4 rooms and sun parlor; sublease; early occupancy.

EUGENE J. ALTHEIMER, WILLIAMS & CALMER, INC., 817 Chestnut.

McPHERSON, 4109—7 large rooms; tile bath, steam heat; hot water; janitor service; suitable for light housekeeping.
CLARK-KETCHAM,
200 International Life Bldg.

MAPLE, 6019—6 large rooms, janitor, heat; newly decorated; $70. (c)

MAPLE, 5566—Apt. 1R; 5 rooms, electric, gas, heat, hot water. PArkview 3190. (c99)

MAPLE, 5931—Most desirable 5-room apartment in West End. $80. Sunlight in every room. Janitor will show through.

MAPLE, 4962—3-room efficiency, heat, icebox and gas range furnished.
STATE REALTY CO.,
202 Wainwright Bldg.

MARYLAND, 4350—4 rooms, first floor, sunroom. Bowling, 911 Chestnut.

NINA PL., 5899—6 rooms, 3 bedrooms; modern; low rent. L. H. Williams Mortgage Co., 1476 Arcade Bldg. (c80)

NORTH PL., 5920—4 rooms and large sunroom; all outside rooms; all decorate. B. A. THOMPSON. PArkview 0142.

NORTH DRIVE, 6241—First floor, 5-room efficiency; very modern; two Murphy beds, steam heat; $60. GArfield 4790.

NORTH DRIVE, 6238—First floor south; 5 especially nice, light rooms, wide, well kept yard surrounding; open.
FRANCIS-PERRY-RUTH, 110 N. 7th st.

NORTHWOOD, 6304—7 rooms, 3d floor; in beautiful De Mun Park.
J. E. EPSTEIN & SON, 617 Chestnut.

NORTHWOOD, 6352—7 rooms, one bath; third floor; decorated to suit; nearly new; see this today. W. H. Morse, GArfield 4592. (c3)

OLIVE, 6077-83—"Grand-Olive"; 5-room efficiency; electricity and gas included; 2 concealed beds; $60; cheapest in city; see it.
OREON E. & R. G. SCOTT, 800 Chestnut.

OLIVE, 4471—Sheridan Apartments to sublease. For particulars call Hiland 1133W. (c)

PAGE, 4944—5 rooms, bath, heat furnished; concession;
WALTER JONES R. E. CO., 618 Chestnut

PAGE, 5009—1 rooms, bath, heat and janitor service furnished; open.
MARTIN OLIAN, 1010 Olive. MAin 5056. (c80)

PARKVIEW PL., 4956—5-room efficiency; ½ block from Forest Park. (c4)

PERSHING, 5390—First floor, 4 rooms, new and modern; $65. FOrest 1294. (c81)

PERSHING, 5621—5 rooms, 6 closets; garage; will decorate; open.

PERSHING, 6007—Second floor, 5 rooms, sunroom, low rent. Hiland 0233W. (c62)

PERSHING, 6158—Desirable apartment, 5 rooms and sun porch, opposite Forest Park. 885

PERSHING, 7327 — University Hills; beautiful new 6 large rooms; garage; heat.

PERSHING, 5500 — Apartment 404. Am leaving city; must sublease. Call Sunday or after 6 p. m. during week. (c99)

PERSHING, 6054—Apartment in best location; will soon be open. Owner (c)

PERSHING, 7511—First floor east; corner Hamley road; 5 nice rooms and in-a-dor bed; $70. (c)

PERSHING—3 rooms, gas, heat furnished; one-half block to Delmar, across from school; open today. Reasonable.
WOODRUFF-ELLIS, 107 N. 8th. GArfield 0494.

PERSHING, 6054—Apartment in best location; will soon be open. Owner (c)

PERSHING, 7511—First floor east; corner Hamley road; 5 nice rooms and in-a-dor bed; $70. (c)

PERSHING—3 rooms, gas, heat furnished; one-half block to Delmar, across from school; open today. Reasonable.
WOODRUFF-ELLIS, 107 N. 8th. GArfield 0494.

PERSHING, 5500 — Apartment 404. Am leaving city; must sublease. Call Sunday or after 6 p. m. during week. (c99)

PERSHING, 6054—Apartment in best location; will soon be open. Owner (c)

PERSHING, 7511—First floor east; corner Hamley road; 5 nice rooms and in-a-dor bed; $70. (c)

PERSHING—3 rooms, gas, heat furnished; one-half block to Delmar, across from school; open today. Reasonable.
WOODRUFF-ELLIS, 107 N. 8th. GArfield 0494.

PERSHING, 5500 — Apartment 404. Am leaving city; must sublease. Call Sunday or after 6 p. m. during week. (c99)

PERSHING, 6054—Apartment in best location; will soon be open. Owner (c

APARTMENTS FOR RENT — West

AM COURT, 4928—6 rooms parlor in-a-door bed; screened porch; newly decorated throughout; MORTGAGE CO., Garfield 2800. (c)

HING APARTMENT
hing, 5 rooms, second floor; ...ner bed; choice apartment. ...T R. E. CO., 4107 N. Broadway.

BUCKINGHAM COURT
USUAL VALUES
$35.00 to $70.00.
...ent efficiencies.
...ent arrangement.
today.
...ANT-BELL REALTY CO.
...Garfield 5021

RINE APARTMENTS
...hing, 5 and 4-room apts. ...refrigerator, gas and ...r car line. See manager ...

RATZ REALTY CO., Garfield 4212.

T HARLAN COURT"
...We have 3 rooms and bath, ...ds, private telephone, ...private entrances, ...buildings, 5 minutes ...

NGILL APARTMENT
...830 PERSHING AVE.
...efficiency, 4-room ...Outside, light, airy; ...Forest 5224. Manager at ...

UGENE FIELD
4339 OLIVE ST.
...room efficiency; service in-...water, gas and elec-...manager on premises. ...

H. RODEMYER & CO.,
124. 109 N. 8th St.

UNIVERSITY
...I WASHINGTON BL.
...efficiency includes heat, hot ...Garfield 5021. Half ...phone Parkview 1208. See ...

L. RODEMYER & CO.,
124. 109 N. 8th St.

THE ARGONNE
...shington at Grand
...in the newly refurnished and ...Argonne Apartments, an ...of 3-room efficiency with ...furniture, carpets, etc. ...on premises.
STANLEY EPSTEIN,
...0464. 810 Chestnut.

MAURETANIA
...5540 PERSHING AV.
...efficiency includes heat, hot ...gas, electric and ice. Call Main ...bany 3267, or ...
H. RODEMYER & CO.,
4124. 109 N. 8th St.

...eridan Apartments
...RENT $60 AND $65.
...Location, 4473 Olive. ...efficiency living rooms, din-...ss kitchen and bath; elec-...and gas included; beds in all; in fine order. ...ge manager at building. ...& R. G. Scott, 800 Chestnut.

ERWOOD COURT
...YLOR AT McPHERSON.
...oom apartment; very conven-...ocated; rent includes heat ...water. See manager. ...
H. RODEMYER & CO.,
...124. 109 N. 8th St.

MARLBOROUGH
5606 Kingsbury Bl.
...or five room efficiency; in-...heat and hot water; gas and ...Manager, Cabany 0185, or ...
H. RODEMYER & CO.,
...8th St. Main 4124.

COMMODORE
5316 PERSHING
...5 room efficiency. Service in-...heat and hot water; gas and ...and incoming telephone calls in ...ractive lobby. Call manager. ...
H. RODEMYER & CO.,
...8th St. Main 4124.

...rian Court Apartments
5660 KINGSBURY BL.
...e or five room efficiency; serv-...ludes heat and hot water; ...current and telephone. ...
H. RODEMYER & CO.,
...124. 109 N. 8th St.

WORTHINGTON
WATERMAN AT BELT.
...rooms and sunroom; one of the ...arranged apartments of hot water ...includes heat and hot water; ...of electric and refrigerator service; ...ace space if desired. Manager ...
H. RODEMYER & CO.,
...8th St. Main 4124.

RANK LEE HALL
3734 WASHINGTON.
...living room, dining room, al-...kitchenette and bath, twin beds ...throughout; apartments are carpe-...tric and garage space. Call Main ...
H. RODEMYER & CO.,
...8th St. Main 4124.

...arkleigh Apartment
5616 PERSHING
...apartment 4 rooms and tile ...with shower; 3 exposures insure ...and ventilation. We invite ...inspection of this beautiful home; ...plete to the smallest detail; ...ge. Rent $70.
...REON E. & R. G. SCOTT.
800 Chestnut st.

...arseilles Apartments
5574-82 WATERMAN
...have available in this new ...building; 4-room apartments; ...partment has tile bath with ...combined bed, hardwood floors ...stove; $70. Also 6-rooms and ...or, 2 beds, $80. Open for in-...
...EON E. & R. G. SCOTT.
800 Chestnut.

T HARLAN COURT
55 DELMAR BL.
$69 You Can Get
...t consisting of living room, ...breakfast room, kitchen and ...convenient to Delmar and Uni-...versity cars and bus lines. ...
Manager at Building
Oreon E. & R. G. Scott,
800 Chestnut St.

10 Goodfellow
...m apartment with hardwood ...bath, steam heat, janitor service ...$42.50 to $87.50. ...chestnut apartments in Cab-...
N-STOCKE-BUERMANN
...Chestnut. ...8058. Forest 3630.

orth Apartment
5 Maryland Av.
...proof, gas, electric, auto-...ator, garage furnished. ...corner, apartments available. ...REALTY CO., 109 N. 4th.

...partment For Rent
...PEN FOR INSPECTION
...711 Heman.
...screened porch; will deco-...rate to suit. $135.
...Forsythe.
...floor, 5 rooms; will ...decorate.
...Lelande.
...sun parlor; will decorate ...garage.
...STON TRUST CO.
...Main. Parkview 1400.

APARTMENTS FOR RENT — West

Boulevard Apartments
4001 WASHINGTON BL.

The most conveniently located apartments reasonably priced in all St. Louis. The ideal location for those who appreciate Three-room efficiency, including heat, hot water and electric current.

Manager on premises. Call Lindell 7063, or ...

M. H. RODEMYER & CO.,
109 N. 8th st. Main 4124.

Lindworth Apartments
4362-72 LINDELL.
NEWLY DECORATED APARTMENTS
FURNISHED OR UNFURNISHED

Three and four room efficiency apartments; ... Lindell and Taylor ... street; ... 4-room apartments ... and up. Call Main ... Delmar 2302, or ...

M. H. RODEMYER & CO.,
109 N. 8th st. Main 4124.

Six Large New Rooms
3-BEDROOM EFFICIENCY.
PRETTILY DECORATED.
OUTLOOK OVER PARK.
GARAGE EXTRA—$5.00 PER MONTH.
FRANCIS-PERRY-BURNS CO.
110 N. 7th.

Margaret Apartment Bldg.
311 N. WHITTIER (CORNER LINDELL).

Beautifully efficiency apartments; ... room, 3-room efficiency, ... room, kitchenette, ... bath, electricity, ... finished; $55 and $60. ... on premises. ... DOUGHERTY R. E. CO. ... furnished. ... 800 Chestnut.



Delightful Arrangement
All Outside, Large Light Rooms
6249 Northwood
...rooms and 2 baths, second floor, ... phone Parkview 1208. See manager on ... 4500 Chestnut st. Garfield 5631.

LOOK!
4 ROOMS—$62.50 TO $75.00
New 5-room efficiency, including ... phy beds; garage, icebaxes, light ... cheerful. Janitor service. ...
5863 MAPLE.
Ready to occupy. ...
PROEBEL-THOMPSON. DElmar 58...

Apartments
5555 Pershing. $125. ...first ... rooms, sun parlor, sleeping ... porch, 2 baths. Open. Garage if desired. ... 808 Eastgate, second floor, 4 ... rooms, sleeping porch. Murphy bed. ... 612 Westgate, second floor, 3 ... living, dining room, dressing room, ... Murphy bed, kitchenette. ... 3 Hodiamont, second south; $90. ... 1st floor north, $55. Gas as ...
GERHART-BRAUN R. CO.,
109 North Seventh.
MAin 1475-70.

Six Large New Rooms
3-BEDROOM EFFICIENCY.
PRETTILY DECORATED.
OUTLOOK OVER PARK.
GARAGE EXTRA—$5.00 PER MONTH.
FRANCIS-PERRY-BURNS CO.
110 N. 7th.

Margaret Apartment Bldg.
311 N. WHITTIER (CORNER LINDELL).

Beautifully efficiency apartments; ... room, 3-room efficiency, ... room, kitchenette, ... bath, electricity, ... finished; $55 and $60. ... on premises. ... DOUGHERTY R. E. CO. ... furnished. ... 800 Chestnut.

Delightful Arrangement
All Outside, Large Light Rooms
6249 Northwood
...rooms and 2 baths, second floor, ... phone Parkview 1208. See manager on ... 4500 Chestnut st. Garfield 5631.

LOOK!
4 ROOMS—$62.50 TO $75.00
New 5-room efficiency, including ... phy beds; garage, icebaxes, light ... cheerful. Janitor service. ...
5863 MAPLE.
Ready to occupy. ...
PROEBEL-THOMPSON. DElmar 58...

Apartments
5555 Pershing. $125. first ... rooms, sun parlor, sleeping ... porch, 2 baths. Open. Garage if desired. ... 808 Eastgate, second floor, 4 ... rooms, sleeping porch. Murphy bed. ... 612 Westgate, second floor, 3 ... living, dining room, dressing room, ... Murphy bed, kitchenette. ... 3 Hodiamont, second south; $90. ... 1st floor north, $55. Gas as ...
GERHART-BRAUN R. CO.,
109 North Seventh.
MAin 1475-70.

APARTMENTS FOR RENT — FURNISHED — West

10 to 12 Degrees Cooler
GATESWORTH
Union Bl. Entrance to Forest Park.
FURNISHED APARTMENTS
Single rooms with bath, shower and running ice water, and apartments in suites of three to six full rooms, two baths.
THE HOUSE OF ENVIRONMENT
"Make the GATESWORTH your HOME for day or year."

APARTMENTS FOR RENT — West

PLAZA DRIVE APTS.
South Side Pershing, West of Union. Also Northeast Corner of Belt.
CHEAP RENT,
$75.00, $80.00 and $85.00
First, Second and Third Floors. 6-Room Efficiency. See Manager at 265 Plaza Drive. First Floor. Phone West 4457. Each apartment occupies entire floor space of each building, giving unusual light and air for each tenant. Rent includes gas and electricity, two in-a-door beds, icebox and gas stove. High-class neighborhood. Every apartment will be put in first-class condition throughout. OREON E. & R. G. SCOTT. 800 Chestnut.

Apartments For Lease
New apartments, 4 rooms with 5-room efficiency; oil burners, incinerators, garages; modern in every detail; located in Wydown Court, near Wydown bl. and Hanley rd. If you want to enjoy the country life with all city conveniences, this offers you the opportunity. Open at all times. Apply at 825 Forest Court.
SHAW & FRANCIS,
Special Agents,
HOLBROOK-BLACK-WELDER R. E. TRUST CO.
1010 Olive St. MAin 5055.

ONLY ONE LEFT
Gotham Apartments
S. W. COR. ENRIGHT AND HAMILTON
Apartment has living room, Coffex finish, in-a-door Murphy bed, dining alcove, kitchenette, gas range, electric refrigerator, built-in china closet and wardrobe, dressing closet, tile bath, four exposures; garage in rear.
Henry R. Weisels Co., Inc.
Main 4357.
8th and Chestnut.

THE WINDSOR
4209 Lindell Bl.
Being remodeled and decorated throughout.
Extremely low introductory rentals are now in effect that will not be available later.
Furnished hotel rooms.
Manager on premises.
M. H. RODEMYER & CO.,
109 N. 8th St. MAin 4124.

APARTMENTS FOR RENT — FURNISHED

FURNISHED APARTMENT—Beautiful, to ... ladies; adults only; references ... Forest 5037W.

Central

CHATEAU, 3002-3004—4 ... apartments, 3 rooms, bath, each $65 a month. Apply 1215 Franklin.

North

AUBEN, 230—Furnished 3-room effi... cency; $40. Apply 4116 A Broad... way. (c2)

Northwest

FLORISSANT, 4916 W.—3-room apart... ment; beautifully furnished. CO'fax 7868W.

ST. LOUIS, 4610 ... 2 furnished houses, ... beautifully furnished; CAbany ... 6455, garage.

South

BLAINE, 3647—3 completely furnished, steam-heated, newly decorated 2-room suites.
CHEROKEE, 2753—3-room furnished efficiency; steam heat, electric, laundry. ST. TONTY, 3803—4 rooms. Lafayette 3663.

West

APARTMENT—Delightful furnished large room, real home; garage. Forest 6...
APARTMENTS—Furnished. Sun. 845 ... office, 1961 McCausland.
APARTMENTS—3-room, nicely furnished; good location; reasonable. Box L-141, (c)
APARTMENT—Nicely furnished, 5 rooms; ... Forest 6085W.
APARTMENTS—3 rooms; rent $95. Phone ... 6085W.
APARTMENT—Newly furnished, sleeping ... porch, light, gas, telephone, garage in... cluded. Delmar 6433J. (c7)
APARTMENT—Newly furnished, sleeping ... porch, light, gas, telephone, garage in... cluded. Protestant. Delmar 6463J. (c7)
ARLINGTON, 1324—2 rooms, completely furnished $40. Forest 2604J. (c)
BELT, 712—7 rooms, 2 baths, June 15 to Aug. 15. Forest 5385. (c)
BUCKINGHAM COURT, 4924—3-room efficiency available May 1. (c)
BUSINESS MAN will share large apartment with congenial gentleman. Park... way 1327R. (c2)
CABANNE, 345—Newly furnished 3 rooms, bath; May to September. For... 5602J.
CABANNE, 5650—5 rooms and sleeping porch; $60. Parkview 1583W.
CATES, 5805—4 rooms, newly furnished; $40; one 5 rooms, keys above. (c)
CLARA, 3322—Newly furnished 4-room apartment; second floor.
DELMAR, 5074—Furnished 4 bright front rooms; desirable location; adults. (c99)
DELMAR, 4215—Beautifully furnished 2-room apartment; adults. Call (c6)
DELMAR, 4001A—Beautiful newly furnished, complete, 3 rooms; $65 per month. Parkview 3565—Attractive three light ... rooms, $50.
FLAT APARTMENT—Modern, heat, janitor; near Principal; reference. CAbany ... 7390.
FURNISHED APARTMENT—Attractive, 5 rooms, fine location; adults only. Park... view 3740W.
FURNISHED APARTMENT—Widow will share attractive apartment with 2 adults; ... complete; everything furnished. Ham... lton and Washington. Parkview 2021W.
HAMILTON AND DELMAR—Beautifully furnished apartment. CAbany 2764 (c)
HAMILTON, 780—Attractively furnished 2-room apartment; gas, electric, bed and laundry service; $30 and $40. See resident manager. Parkview 1051R. (c)
HODIAMONT, 2513—Furnished 3-room apartment. CAbany 0169W.
KENSINGTON, 5084—Attractive 3-room apartment, heat, gas, and electric, $55. (c67)
KINGSBURY, 6024—2 room efficiency $25 semi-month; large front, 2, $60; complete for housekeeping. (c)
KINGSBURY, 5670 (apartment 133)—3 rooms, bath, completely furnished, including linens; free unlimited phone, reading room, gas, heat; call Sunday afternoon.
KINGSBURY, 5735—For five months, 4 rooms, sun room, charmingly furnished; southern exposure, second floor, only ac... tual price of apartment asked; refer... ences required. CAbany 7612J. (c)
LELAND, 800—Beautiful furnished apartment consisting of large living room, bedroom, dressing room, breakfast room and kitchen; bath; must be seen to be appreciated; late spection. Central 2500. (c)
LINDELL, 4135—Furnished apartment; reasonable; see janitor. (c1)
McPHERSON, 3949-A—2 rooms with kitchenette. Lindell 4635W.
McPHERSON, 4953—6 rooms and bath; beautifully furnished; $100.
J. M. LEVI & SON, 1009 N. 7th. MAin 2968.
MARYLAND, 4361—Lovely 2-room apartment; furnished complete.
MEADVILLE, 555—University City; open today; 4-room apartment; modern building; latest idea in efficiency; gas, electric, linens, drapes, cabinets, closets, built-in fixtures, $85; 5-room, 16 windows, $110. (c)
NEWSTEAD, 19 N.—(Near Laclede); kitchenette, breakfast; living and dressing room; built-in bath; attractively furnished; $75.
NINA PL., 5845 (second floor west)—5 rooms and sun parlor; second floor of 3-story apartment; 3 years; unusually cool in summer; rent $90. Phone, phone. Janitor service; costs; available May 1 to Sept. 1. Phone Cabany 1967J or call between 11 and 2 or after 6 (Sunday).
OLIVE, 6215—3-room furnished apartments; $45; $50; porches; take children.
PAGE, 5893—Attractive apartment, completely furnished; 4 rooms, bath; open.
PERSHING, 3370 (Brandywine Hotel)—Efficiency. FOrest 9090. (c8)
PERSHING, 6183—First floor west; six rooms, bath; furnished; front screened porch; near Forest Park Highlands. Juan to Oct. 1. CAbany 1344W.
PLYMOUTH, 5864—Apartment, 5 rooms, sun parlor, porch, southern exposure, reasonable. Sunday afternoon.
ROOMS—3 furnished, real home; bargain for quick sale at once. PArkview 0387. (c80)
SUBURBAN, 6016—4 rooms, furnished; Page line; adults; $75. CAbany 0702M.
TWO front connecting rooms to share apartment; 3232 Vandeventer. Apartment C, second floor south. (c67)
WASHINGTON, 4625—2-room front apartment; completely furnished; $50.
WASHINGTON, 4721—Four light airy rooms, southern exposure, Indian sink, tile bath, private entrance, garage.
WASHINGTON, 4432—3-room efficiency apartment; $60; everything furnished; May 1 to Oct. 1. (c)
WATERMAN, 6128—2-room front furnished apartment; $55. (c)
WELLSTON, 7422—3 rooms, furnace heat, light, garage. CAbany 1272W.
WESTGATE, Near Washington U.—Four rooms, first floor, beautifully furnished 2-family home; $70. Box L-102. Post-Dispatch.
WESTMINSTER, 4633—Newly decorated 2-room apartment; gas, electric, $30 semi; 3 rooms, 2 beds, $65.
WESTMINSTER, 4123—4-room apartment; furnished; 2 bedrooms; $20 week. (c)
WEST PINE, 4954—Quiet efficiency, ¼ block from bus and 2 trolley lines; 4 and 5 rooms available; everything furnished; electric stoves, phones, linens, refrigerators, etc., without limit; reasonable rates; references required. Call DEL... mar 6200. (c80)
BARGAIN, $75—5544 PERSHING.
Beautifully furnished 4-room efficiency; electric, silver, linens, etc. CAbany 6800.
3-ROOM EFFICIENCY
Living room, dressing room, kitchenette and bath; complete for housekeeping, also one 4-room efficiency furnished; all linens, silverware and dishes furnished; $45 and $50; all outside rooms; elevator service. Manager on premises. Call CAbany 6375 or
HOUSAM REALTY COMPANY,
312 International Life Bldg. Garfield 0270
RANELAGH APARTMENTS
5707 McPHERSON
6-room efficiency, beautifully furnished or unfurnished with 2 beds, consisting of living room, sun room, dining room, kitchenette and bath; complete for housekeeping, also one 4-room efficiency beautifully furnished, rental includes bath, gas, janitor service, elevator, every apartment light; all outside rooms, all have summer doors; see these apartments today; manager on premises.
CABAND 4586 OR 4587,
or HOUSAM REALTY COMPANY,
Garfield 0270. 312 International Life Bldg.

A SUBURBAN HOME — Want it?
See the offers for rent or for sale in
Post-Dispatch wants.

HOUSES, FLATS, ETC.

AGENTS' RENT LISTS

MISSISSIPPI VALLEY TRUST CO.

APARTMENTS
5554 DELMAR, 6 rooms and bath, sunroom ... $125.00
736 EASTGATE, 6 rooms, sun porch, tile bath, steam heat, janitor service ... 110.00
6015 MAPLE, 5 rooms and sun parlor; tile bath, janitor service, steam heat ... $75.00
5904 DELMAR, 3 rooms and 2 tile baths, steam heat furnished, janitor service ... 100.00
HOUSES
912 N. FOURTEENTH, 9 rooms and toilet ... 40.00
1721 WASHINGTON, 12 rooms, bath, steam heat ... 125.00
801 HICKORY, 3 rooms on third floor ... 12.00
4257A MICHIGAN, 5 rooms and bath ... 40.00
6001A MAPLE, 5 rooms and bath; furnace ... 50.00
4050A OLIVE, 5 rooms and bath ... 50.00
COLORED
2516 GLASGOW, 4 rooms and bath ... 40.00
2845A MARKET, 4 rooms and bath; rear ... 40.00
BUILDINGS
GRAND AND COZENS, southwest corner; store, 6 bowling alleys and 12 billiard tables on first floor of Carpenters Council Bldg.
3022-24-24 OLIVE, 2-story brick building; first floor has one large and one small assembly room, one storage room and 4 office rooms.
201-11 CASS, 4-story building and basement containing 25,200 square feet; freight elevator; rent ... 300.00
210-12 N. SEVENTH, 5-story building and basement; heating plant, sprinkler, elevator; heavy construction; alley in rear; will lease for term of years at $8000 per year; total floor space, 40,000 square feet; gas for cooking; costs; available May 1 to Sept. 1. Phone, phone 1967J or call between 11 and 2 or after 6 (Sunday).
309-15 S. MAIN, 65x150, 3-story building; Missouri Pacific trackage in front of building; wired for electricity; electric elevator.
120 LOCK, 1-story building and basement; total space, 12,000 square feet; Terminal R. R. switch of track; electric elevator; rent $150; open for inspection.
410A S. SEVENTH, suitable for light manufacturing ... 25.00
725 SPRUCE, office and floor space on first floor; about 1100 square feet; rent $150; office and part of second floor; about 4000 square feet, and all of third floor space, about 4000 square feet can be leased on basis of one square foot; building equipped with elevator and heat can be furnished; will lease for 10 years or less.
405-07 SPRUCE, 5-story building and cellar; toilets and sinks on first, third and fourth floors; electric elevator; size of building, 32x130 ... 175.00
118 S. COMMERCIAL, 3 stories and basement, 45x80; Terminal facilities on Levee front; suitable for warehouse purposes.
208 S. SECOND, 3-story building, 20x85; hand elevator, stove heat, granitoid basement; no alley entrance. ... 33.33

Franciscus Realty Company

MAin 4409. 804 Chestnut st.

BUILDINGS.
1125 N. Broadway, 3-story brick building ... $
1101 Levee, 5-story building, electric elevator, 32,000 square feet ... $200.00
317-19 N. Third st., 26,500 square feet; sprinkler, elevator. ... $
6413-15-17 Maple av., each ... $ 30.00
717 N. Twentieth st. ... $ 25.00
417 N. ... ROOMS. ... $ 50.00
3232A N. Broadway, 2 rooms ... $ 8.00
805 S. Third, first floor, 4 rooms ... $ 16.00
615 Walnut st., rear room ... $ 5.00
STABLES.
3000 N. Ninth, rear stable ... $ 6.00
3300-02 Olive, stable ... $ 7.00
COLORED PROPERTY.
1420 Maffitt av., Apt. No. 2 ... $ 17.50
1419 Maffitt av., second floor ... $ 20.00
1117 S. Compton av., second floor ... $ 20.00
1121 S. Compton av., second floor ... $ 20.00
1417 Poplar st., first and second floors ... $ 25.00
1419 Poplar st., first and second floors ... $ 25.00
1833 Division st., first floor ... $ 25.00
(c80)

Brand-New Flats of Stone-Gothic

5225 Bancroft, 3 rooms, kitchenette ... $42 50
4114 Hull pl., 3 rooms ... 42 50
5247 Bancroft, 4 rooms ... 45 00
1907 Morgan st., first floor, porch ... 47 50
4318 Lexington, 4 rooms, porch ... 47 50
2021 Clara, 4 rooms, porch ... 50 00
4430 Margaretta, 4 rooms, porch, steam heat ... 52 50
4143 Shenandoah, 4 rooms, porch ... 52 50
4145 Shenandoah, 4 rooms, porch ... 52 50
Above are open for inspection. For further information call CAbany 0494 or Garfield 5021, or call at 321 Chestnut st.

SAVING TRUST CO.
4935 DELMAR.
APARTMENTS.
5137 Waterman, 7 rooms, tile bath, steam heat; janitor, second ... 75 00
5935 Kingsbury, 5 rooms, sunroom, janitor, third west ... 80 00
4366 Hogan, 5 rooms, tile bath, steam heat; janitor, first ... 80 00
FLATS.
5078 Delmar; 4 rooms, bath, steam heat ... $50 00
2354 ... 9th; 4 rooms, electric ... 50 00
3322 Madison; 3 rooms, electric ... 17 00
2935 Cass; 3 rooms, third floor ... 14 00
4412 Cass; 3 rooms, rear ... 14 00
STORES.
5873 Easton; store and rooms ... $60 00
312 S. 4th; store and rooms ... 50 00
533 Walnut; store with back room ... 75 00
1433 Wash; store and rooms ... 35 00
1027 Morgan ... 35 00
121 N. Ewing ... 30 00
2153 Cass ... 30 00
624 N. Beaumont ... 45 00
FOR COLORED.
2935A Easton; 4 rooms, bath, electric ... $40 00
3407A Clark; 3 rooms, electric ... 25 00
1128 N. Jefferson; 3 rooms ... 25 00
1321A Gay; 6 rooms ... 25 00
3005 Division; 3 rooms, bath ... 20 00
1221 Blair; 3 rooms ... 18 00
1216A Carr; 3 rooms ... 18 00
HENRY L. HERRMANN R. E. CO.,
717½ Chestnut st.

APARTMENTS.
5811 Cabanne; first floor east; 4 rooms.
917 Goodfellow; second floor south; 4 rooms; very desirable.
5803 Cabanne; first floor west; 4 rooms.
FLATS.
912A S. Kingshighway; 5 rooms, bath, sun parlor, low rent.
2620A ... 21st; 4 rooms, electric; newly decorated.
2614A N. 11th; 3 rooms, attic, electric.
1441 N. 22d; 3 rooms, gas, water, electric; $30.
2858A Indiana; 3 rooms, gas; $20.
1806A Cass; 2 rooms, gas.
1630 Carr; 5 rooms, bath, electric.
FOR COLORED.
2323A Scott; 5 rooms, gas.
3020A Cass; 3 rooms, electric; $25.
1014 N. 9th; 2 rooms; $17.50.
3018B Cass; 2 rooms; $15.
3926 Fairfax; 4 rooms, electric.
BARNGROVE & SPECHT, 112 N. 7th st.

BURD, 1395A—4 rooms; bath, electric.
4384A Maffitt; 4-room efficiency.
1501A Clinton; 4 rooms, electric.
3854A Cozens; 3 rooms; $16.
WALTER JONES R. E. CO., 618 Chestnut.

Delmonte Apartments

5330 DELMAR, PHONE PARKVIEW 2000
The Delmonte is under new management and is newly decorated. Large and small apartments; efficiency apartments; beautifully furnished. Includes heat, light, water, gas, dishes, silver and linens. Southern exposure. Transportation facilities and nearby markets best in city. Lease not required.

PERSHING APARTMENTS

5386 Pershing; newly furnished; all outside rooms; 6-room efficiencies, consisting of living room, sunroom, dining room, kitchen, 2 beds, tile bathroom with shower; must be seen to be appreciated; silver, University car; complete for housekeeping, with or without linens, silver, light. Beautifully and luxuriously furnished. See janitor, PArkview 4294.
M. CURRY GILES R. CO., 5477 Delmar.

BROWNING APARTMENT

5536 PERSHING
6-room efficiency, beautifully furnished with 2 beds, consisting of living room, sunroom, dining room, kitchenette and bath; complete for housekeeping, also one 4-room efficiency furnished; all have summer doors; rental includes all linens, silverware and dishes; every apartment light and cool; all outside rooms; elevator service. Manager on premises. Call CAbany 6375 or
HOUSAM REALTY COMPANY,
312 International Life Bldg. Garfield 0270

RANELAGH APARTMENTS

5707 McPHERSON
6-room efficiency, furnished or unfurnished with 2 beds, consisting of living room, sun room, dining room, kitchenette and bath; complete for housekeeping, also one 4-room efficiency beautifully furnished, rental includes bath, gas, janitor service, elevator, every apartment light; all outside rooms, all have summer doors; see these apartments today; manager on premises.
CABAND 4586 OR 4587,
or HOUSAM REALTY COMPANY,
Garfield 0270. 312 International Life Bldg.

AGENTS' RENT LISTS

4115A VIRGINIA, 4 ROOMS, BATH, HOT-WATER HEAT, GARAGE ... $55 00
2712 DE KALB, 4 ROOMS, ETC. ... 22 50
1348 McCAUSLAND, 5 ROOMS, BATH, TOILET, HARDWOOD FLOORS, HOT-WATER HEAT ... 50 00
2603A PESTALOZZI, 4 ROOMS ... 25 00
810 LA BEAUME, 3 ROOMS ... 20 00
2805 S. JEFFERSON, 3 ROOMS ... 22 50
3505 CAROLINE, 3 ROOMS, BATH ... 35 00
1805 BENTON, 5 ROOMS, BATH ... 40 00
730A N. SECOND, 3 ROOMS ... 12 00
4131A EASTON, 3 ROOMS, BATH ... 30 00
MULLIN-WALTERS REALTY CO.,
MAIN 2636. GARFIELD 4237.

FLATS FOR RENT

ETZEL, 5885A—4 rooms, bath, steam heat; janitor service ... $50 00
5885A Etzel, 4 rooms, bath, steam heat; janitor service ... 55 00
2949 Gamble, 6 rooms, tile bath, hardwood floors ... 40 00
2945 Gamble, 4 rooms, tile bath, hardwood floors ... 35 00
1419A Glasgow, 4 rooms, bath ... 30 00
WM. J. MURRAY REALTY CO., 1 N. 7th.
FLAT—Elegant 5-room, garage; rent June 1; rent $75. Box L-41, Post-Dispatch.

FLATS FOR RENT.
1219A Armstrong, 3 rooms, electric ... $24 00
2008 N. 10th, rear; 3 rooms, electric ... 17 50
915A Chambers, 3 rooms, electric ... 17 50
1522 N. 16th, 3 rooms, electric ... 18 00
1319 S. 8th, 3 rooms, electric ... 17 00
2125 S. 9th, rear; 2 rooms, electric ... 12 00
169 St. Louis, 3 rooms, electric ... 17 00
KOTSEBAN, 722 Chestnut st. (c2)

FLATS.
4994 Natural Bridge, 4 rooms ... $35 00
1523A Bacon st., 4 rooms, bath and electric ... 35 00
2502A Bacon st., 4 rooms, bath and electric ... 35 00
1521A Bacon st., 4 rooms, bath ... 35 00
1911A Wright st., 5 rooms and bath ... 35 00
1437 Clinton st., 1st floor, 3 rooms ... 13 00
HEMMELMANN-SPACKLER R. E. CO., 721 Locust and 718 Chestnut sts.

FLATS FOR RENT.
2031A-33A Maury; new 5-room efficiency ... $60 00
2907 Lafayette, 5 rooms, bath, electric, furnace ... 50 00
3102 Clifton pl., 6 rooms, bath, electric ... 40 00
3508-10 Bell av. and 915 Theresa, 4 rooms, bath, electric ... 35 00
1805 N. Jarvis, 3 rooms, bath, electric ... 27 50
2702A N. Taylor, 3 rooms, bath, electric ... 30 00
4615 St. Ferdinand, 3 rooms, bath ... 30 00
3108A Clifton pl., 3 rooms, bath, electric ... 25 00
2520-22 ... 11th st., 3 rooms, elec. ... 20 00
3728 Lucky st., 3 rooms, electric ... 20 00
4149A Evans, 3 rooms, electric ... 20 00
3940 ... 22d, 3 rooms, electric ... 20 00
WEST ST. LOUIS TRUST CO.,
Easton and Sarah sts.

McD.—FLATS—McD.
7608A Clayton; 5 room apartment ... $70 00
2241 Thurman; 4 room apartment ... 60 00
713A ... Kingshighway; 6-room apartment ... 60 00
2441A N. Grand; 5 rooms, bath, electric ... 50 00
942 Westgate; 4 rooms, furnace ... 50 00
1232A Hodiamont; 5 rooms, furnace ... 45 00
2517 St. Louis; 4 rooms, bath ... 45 00
4172A Manchester; 4 rooms, bath ... 43 50
3720A North Market; 3 rooms, electric ... 35 00
4253 Kennerly; 3 rooms, bath, electric ... 35 00
1226A Dolman; 3 rooms, bath, electric ... 30 00
4461 Cote Brilliante; 3 rooms, bath, electric ... 30 00
3612A Delmar; 3 rooms, electric ... 28 00
1806A N. Taylor; 3 rooms, bath ... 26 00
1505 N. 11th; 3 rooms, 1st floor ... 15 00
C. M. McDONALD R. CO., 711 Chestnut

FRANCISCUS REALTY CO.

MAin 4409. 804 Chestnut st.

FLATS.
4632 Shenandoah, 2d floor east and garage ... $65 00
4632 Shenandoah, 2d floor west and garage ... 65 00
4626 Shenandoah, 1st floor east, 6 rooms, bath, garage ... 60 00
4630 N. Union, 5 rooms, bath, gas, electric ... 55 00
4630 N. Union, first floor ... 75 00
5626 Delmar; new ... 65 00
1313 Pennsylvania ... 4 new 4-family flats, 6-room efficiency, separate steam-heating plant, hardwood floors, one month's rent free ... 60 00

Central

BIDDLE, 1240—First floor rear; 3 rooms; $30.
JOHN W. GIBSON REALTY CO.,
Garfield 2496. 114 N. 7th st.
BIDDLE, 2256—3d floor; 4 rooms, bath; fine condition.
JOHN W. GIBSON REALTY CO.,
Garfield 2496. 114 N. 7th st.
BRANTNER, 3108-3110A—3 rooms, each; one block from Glasgow; 3 rooms, newly decorated; white only. Keys 3108, also at McMENAMY REALTY, 1308 N. Grand.
CARR, 1107—3 rooms, $20.
CORBETT & ZEIBIG TRUST, 719 Chestnut
CARR, 909—3 rooms, third floor.
J. I. EISTEIN & SON, 617 Chestnut.
CASS, 2817A—Flat, 6 rooms, bath, electric; $35.
CASS, 3156—5 rooms, bath; toilet, electric; $30. GRADY, Garfield 1234.
CASS, 1850A—3 rooms, $15. L. Williams, Main 1485. (c80)
CASS, 4110A—4 large, light rooms, bath, electric; newly decorated. (c62)
CASS, 1434A—5 rooms, bath; decorated; $45. 1030F, 308 722 Chestnut.
CASS, 3500A—4 rooms, bath; decorated; $30. Central 2944.
CASS, 2613A—3 rooms, gas and electric, $18.
ALF. E. LOCHMOELLER, 819 Chestnut.
CASS, 2703A—5 rooms; 24 floor; electric; hall, gas, bath; in nice condition.
JOHN DICKERY & SON, 1015 Chestnut.
CASS, 2144—Lovely, large 3-room flat; rent only $15.
GOLDSTEIN REALTY CO.,
722 Chestnut st. MAin 2036.
CHOUTEAU, 4—4 rooms, $35.
CHOUTEAU, 1305A—5 nice large rooms, gas, electric, bath; $35.
CLARA, 3322—4 rooms, tile bath, $50.
DAYTON, 2815—5 rooms, all conveniences; $45.
DAYTON, 3945A—4 rooms. Inquire first floor. (c80)
DAYTON, 2802—4 rooms, bathtub, electric; rent $22.50.
McCAWLEY R. CO., MAin 2814.
DICKSON, 3128—5 rooms, bath; electric; $30. JOST 308 722 Chestnut.
DIVISION, 1738—5 rooms, bath, electric.
ELEVENTH, 1401 N.—3, also 2 rooms, bath, gas, electric. (c8)
ELEVENTH, 1410 N.—Three, also two rooms; white; gas, electric.
FOURTEENTH AND PAPIN—Southwest corner; $29.50.
CORNET & ZEIBIG TRUST, 719 Chestnut
GARRISON, 1432A—3 rooms, bath, electric; $27.50. Key at 1438.
HIGH, 1222A—3 nice rooms; water, gas; $20. MATHEWS R. E. CO., 615 Chestnut.
MARKET, 3504—4 rooms, bath, electric; $25. CARRUTHERS, 203 Le May Ferry road, Riverside 0203.
O'FALLON, 2407—4 rooms, electric and bath.
O'FALLON, 1712—5 rooms, first floor and laundry; $30.
OLIVE, 4234A—4 rooms, $40.
CROWDER REALTY CO., 925 Chestnut.
OLIVE, 3205A—4 rooms, bath, gas and electric; newly decorated; $30. COFfax 0275.
OLIVE, 2626—7 rooms, second and third floors.
MARTIN OLIAN, 1010 Olive. MAin 5056.
PAPIN, 1944—3 large, light rooms; gas; electric; newly decorated; $30. (c65)
PAPIN, 1940—3 rooms, $25.
GREEN E. & R. SCOTT, 800 Chestnut.
ST. ROSE, 3409—6 rooms, 3 first floor; Lindell 2963.
SHERIDAN, 3129—6 rooms, bath, furnace, garage; rent $40. Owner there 2 o'clock today.
THOMAS, 2621—3 rooms, hot air heat; electric, bath; 3 car garage, $27.50.
THOMAS, 3043—3 rooms and bath; newly decorated; rent $27.50.
WEISS-MEYERRICKS,
629 Chestnut. Garfield 1262.
WEST SECOND, 911 N.—4 rooms, water, gas, electric and inside toilet; $20.
WASH, 1325—2 rooms, $11. GLICK R. E. CO., 822 Chestnut.
WEST END PL., 514—Second floor west; gas, electric; adults. (c)
3 ROOMS, $16.50.
2241-3-5 Dickson; electric, gas and water. ALF. E. LOCHMOELLER, 819 Chestnut.
4 rooms, newly papered.

North

ASHLAND, 4123—4-room flat, apartment style, hardwood floors, tile bath, $50. (c62)
ATHLONE, 4420A—6 rooms, modern; fine condition.
ATHLONE, 4267—Second floor, 6 rooms, modern; garage; adults. COfax 1958J.
BACON, 2500—3-room flat; bath, electric.
BENTON, 2308A, 2308B—3 r

☛1200 APARTMENTS, DWELLINGS, HOUSES, FLATS Wanted, For Rent and F or Sale in these Columns today.

FLATS FOR RENT

Northwest

SPALDING, 5145—4 rooms and sun room; tile-for bed; $30.

TERRY, 4942—5 rooms, sun room, enclosed porch; $62.50. (c)

TERRY, 5111A—4 rooms, Murphy bed, hot-water heaters; all outside rooms. M. CURRY GILES, 5477 Delmar. (c)

THEODOSIA, 5822A—5 beautiful rooms, furnace, southern exposure. (c)

THEODOSIA, 5848—Four rooms, sleeping porch; new. SHUCHART REALTY CO., 814 Chestnut.

THEODOSIA, 5804—5-room efficiency; steam heat; hardwood floors; will decorate. Parkview 2171W.

THEODOSIA, 59xx—4-5 rooms, bath, furnace, garage; bargain. GRand 2639J.

TREMMER R. E. CO., Wainwright Bldg.

THRUSH, 5404—3 rooms, bath, electric, gas, porch; adults.

UNION, 2861A—3 rooms, $35; furniture for sale cheap. Monday

UNIQUE, 5358—New flat, brick, price reasonable.

WILLIAMS PL., 3827—3 rooms, tile bath, Murphy bed, garage; decorated. **MOLER CITY TRUST CO., Agent.** Forest 1000. Union and St. Louis.

WREN, 5223—3 rooms and basement.

NEW FLATS

5062 W. Florissant—2 large rooms, breakfast room and kitchen; plenty of heat; open porch; garage. **OLIVER MEYER,** Florissant and Union. Open Sunday and evenings, Colfax 2850.

GARAGE BUILDING

2807 Marcus av.; two stores and garage space in rear; excellent for storage, repair or accessories. JOHN S. BLAKE & BRO., 815 Chestnut.

NEW FLATS FOR RENT

4 and 5 room efficiencies; 4909 block Alpine place; block north of Easton; on Kingshighway; new tile bath, furnace heat, Murphy beds; $50 and $52.50. ga. ROBERT L. DITTMEIER R. E. CO., 624 Chestnut st. (c62)

4 ROOMS AND GARAGE, $55

5806 Kennerly (corner of Goodfellow); hardwood floors, modern plumbing and electric fixtures; garage across the street. EUGENE J. ALTHEIMER, WILLIAMS & CALMER, INC., 817 Chestnut st.

NICE NEW FLATS

FOUR LARGE ROOMS AND BRIGHT SUNROOM; IN-A-DOR BED; PLENTY CLOSET SPACE, STEAM HEAT 3351 HEGAN AVE. FRANCIS-PERRY-RUTH, 110 N. 7TH ST.

South

ACOMAC, 2641—3 rooms; bath, electric; in-a-dor bed; $35; adults.

ARENTZA, 3454A—4 rooms and hall room, furnace, bath; adults only. (c7)

ALFRED, 2015—4 rooms, breakfast room; $30; open; garage.

BOUGHERTY R. E. CO., 803 Chestnut.

ALLEN, 1814—3 rooms, bath, electric, furnace; modern (c7)

ALLEN, 1910—3-room efficiency; steam heat, hardwood floors; rent $47.50.

WEST END REALTY AND CONST. CO., Cabany 2953. 6511 Delmar.

ANN, 2050—3 rooms, bath, hot-water heat, modern, garage, couple, $47.

ARCO, 4414A—5 rooms, modern; $48, including garage.

ARMANDO, 3741—5 rooms, bath and seat furnished; $55. (c)

ARMSTRONG 1228—4 rooms, $55.

BREON E. & R. G. SCOTT, 800 Chestnut.

ARKANSAS, 4552—3 rooms, modern, bath, garage; newly decorated.

ARSENAL, 3226—New 5-room flats, steam heat; porches; rent reasonable.

ARSENAL, 3256—4 rooms, electric, See CALKBRENNER, 2801 Cherokee. (c62)

ARSENAL, 3916—5 rooms, sun porch; newly decorated; opposite park.

ARSENAL, 4500—3 light rooms and bath in basement; heat and water all around; Portis Apartments; $25. (c)

ARSENAL, 4260—6 rooms and sun room; strictly modern bath garage. Opposite Tower Grove Park. LAclede 6744.

ARSENAL, 4612—4 rooms and sun parlor, tile bath, hardwood floors through-out; corner. (c9)

ARSENAL, 3448—5 rooms, first floor, or 6 rooms second floor; furnace, tile bath, electric fixtures.

ROETTGER-MASEK REALTY CO., Garfield 3660. 19 N. 7th st.

B AMBINGER, 3624A—5 rooms, bath and garage. Grand 2973J. (c99)

BATES, 4022—6 rooms, bath, garage; heat furnished. (c4)

BATES, 4026—New, modern, 3 large, light, airy rooms

FOR RENT—West

4508—4 rooms, breakfast nook; all modern; $30. Inquire at 4510 Page.

4504—4 rooms, bed, steam heat; adults only; $32.50.

4A—4 rooms; heat and hot water; $40.

4353A—3 rooms, bath, furnace.

4312—3-room modern, screened porch; reasonable.

4244—3 rooms, tile bath, furnace; $50.

4504—5 rooms, modern flat; adults; $50. 5 DeBaliviere 7631J.

4153—2 rooms, 2d floor; $25.

Lydon 2 rooms frame house, $20.

ANN SPACKLER R. E. CO., 721 Chestnut st.

BA—5 rooms, bath, gas, electric; $40. 617 Chestnut.

4—5 rooms, all modern, large rear porch, garage; hot-water heat; $55. Call CA 5317.

5324 DAHL

Four rooms and breakfast room; newly decorated; reasonable rent. Open.

NGS TR CO., Park view 1400.

3956—3 rooms, bath, gas, electric; $30.

3955—3 rooms; near; $60.

ELL R. E. CO., 111 N. 7th.

177—4 rooms, bath; heat furnished; adults; $50.

R. E. CO., 1308 N. Grand.

0726—Second floor, modern, 7 rooms; heat furnished. Main 4873.

4943—5-room apartment; West End; $70.

4322A—5 rooms, all light; hot water continuous; front and rear; rent lowest.

3801—Modern, 7 rooms; hot beautiful; electric fixtures; $60. Forest 0366R.

4125—2 large rooms, 2d floors, dressing room, tile kitchen, summer porch; hot air furnace.

1441—3 large, modern rooms.

1489A—4 rooms, steam heat; 2d floor; janitor service.

1444—3-room efficiency steam heat; bath. Murphy bed and kitchenette.

ICKMANN R E CO 623 Chestnut

3941—4 rooms, bath, electric; furnished; janitor service.

MY R. E. CO., 1308 N. Grand.

1112—5-room efficiency; porch; garage; adults; $55.

LE, 1108—4-room flat and garage.

AND, 1344—5 rooms, sleeping modern; $55. Gland 6274W.

4319A—3 rooms bath; all beautiful Forest Park.

AN, 4608—6 modern rooms; all conveniences. Gland 6274W.

4536—6 rooms, all conveniences.

4551—6 rooms; tile bath, floors, hot-water heat; garage; flat must be seen to be appreciated.

N 5956—Beautiful, modern newly decorated and painted; 5 rooms and 6 rooms and sun parlor; $60 to $70. Key at 5956 Enright.

5956—Beautiful, modern newly decorated and painted; 5 rooms and 6 rooms and sun parlor; $60 to $70. Key at 5956 Enright.

5534A—3 rooms, bath, electric; fine condition; open.

5—3 rooms; heat furnished. REALTY CO., 814 Chestnut.

4 rooms, tile bath, heat; concession. DElmar 4408.

5843A—Flat, 3 rooms; water furnished; $17 month.

RAYMOND, 6819A—6 rooms, bath, furnace; $45.

J. I. EISTETTER & SON, 617 Chestnut.

RIDGE, 5111A—Five large rooms and electric; $40. Call CABANY 6750.

RIDGE, 6202A—4 rooms, bath, new; newly decorated; $38.

RIDGE, 5043A—5 rooms; furnace, bath; electric, gas.

RIDGE, 6135A—3 rooms, bath, gas, electric; $30.

RIDGE, 5870—3 rooms, bath, electric; furnace, adults only.

RIDGE, 5076-5076A—5 or 8 rooms; flats, just decorated, $50; in fine shape. HEFFERNAN, 214 Wainwright Bldg.

RIDGE, 5068—4 large rooms and sun parlor; garage; $50; owner on property Sunday.

MONTCLAIR, 1362—Modern 5 rooms; hardwood floors; hot-water heat; reasonable. Parkview 3061J.

MONTCLAIR, 1391C—3 rooms, bath, private entrance, 2d floor; $35. Call JOHN DOCKERY & SON, 1015 Chestnut.

NEWSTEAD, 6 S.—6 nice, bright rooms and bath; heat furnished, $70.

NEWSTEAD, 1332A—3 beautiful rooms, second floor, tile bath; all and electric; $40. Also 1324; same as above, 1st floor. JOHN DOCKERY & SON, 1015 Chestnut.

OAKLAND, 4529A—4 rooms, bath, hot-air furnace; adults. Gland 2940.

OLIVE, 4137A—4 rooms, bath; heat furnished; modern; $50 month.

OLIVE, 3847A—Steam heated flat—4 rooms, bath; janitor service; also doctor, dentist or any other office; rent reasonable. BINSKY, Realtor, 6th floor, Garfield 1868.

PAGE, 3964A—Modern, 5 rooms; adults. Owner, 3940 Evans.

PAGE, 4146—2-room suite, bath, furnace; open; $40. P. C. BEYNON, 616 Chestnut.

PAGE, 4144—3 rooms, bath, furnace; $45. H. GERLING R. CO., 722 Chestnut.

PAGE, 7100—New 6-room flat; conveniences; rent $50; concessions.

PAGE, 4212A W.—5 rooms, bath, all fixed up, $45.

HEFFERNAN, 214 Wainwright Bldg.

PARKVIEW, 4537—3 rooms, bath, tile; well decorate; adults; $40.

PARKVIEW Pl., 4931—Beautiful 4 rooms and bath; ½ block from Forest Park.

PARKVIEW Pl., 4529—3 rooms, bath, electric, hardwood floors and furnace; reasonable; dandy location. JOS. BUCKMANN REALTY CO., 623 Chestnut.

PERSHING, 4465—Modern 4-room flat. Call FOrest 1921W.

PERSHING, 4437—6 modern rooms, adults only. Call FOrest 3434J.

PLYMOUTH, 6134—6 rooms, bath, furnace; $55. JNO. J. REARDON, 911 Chestnut.

RAYMOND, 6819A—6 rooms, bath, furnace; $45.

J. I. EISTETTER & SON, 617 Chestnut.

RIDGE, 5111A—Five large rooms and electric; $40. Call CABANY 6750.

RIDGE, 6202A—4 rooms, bath, new; newly decorated; $38.

RIDGE, 5043A—5 rooms; furnace, bath; electric, gas.

RIDGE, 6135A—3 rooms, bath, gas, electric; $30.

RIDGE, 5870—3 rooms, bath, electric; furnace, adults only.

RIDGE, 5076-5076A—5 or 8 rooms; flats, just decorated, $50; in fine shape. HEFFERNAN, 214 Wainwright Bldg.

RIDGE, 5068—4 large rooms and sun parlor; garage; $50; owner on property Sunday.

MONTCLAIR, 1362—Modern 5 rooms; hardwood floors; hot-water heat; reasonable. Parkview 3061J.

MONTCLAIR, 1391C—3 rooms, bath, private entrance, 2d floor; $35. Call JOHN DOCKERY & SON, 1015 Chestnut.

NEWSTEAD, 6 S.—6 nice, bright rooms and bath; heat furnished, $70.

NEWSTEAD, 1332A—3 beautiful rooms, second floor, tile bath; all and electric; $40. Also 1324; same as above, 1st floor. JOHN DOCKERY & SON, 1015 Chestnut.

OAKLAND, 4529A—4 rooms, modern; hot-air furnace; adults. Gland 2940.

OLIVE, 4137A—4 rooms, bath; heat furnished; modern; $50 month.

OLIVE, 3847A—Steam heated flat—4 rooms, bath; janitor service; also doctor, dentist or any other office; rent reasonable. BINSKY, Realtor, 6th floor, Garfield 1868.

PAGE, 3964A—Modern, 5 rooms; adults. Owner, 3940 Evans.

PAGE, 4146—2-room suite, bath, furnace; open; $40. P. C. BEYNON, 616 Chestnut.

PAGE, 4144—3 rooms, bath, furnace; $45. H. GERLING R. CO., 722 Chestnut.

PAGE, 7100—New 6-room flat; conveniences; rent $50; concessions.

PAGE, 4212A W.—5 rooms, bath, all fixed up, $45.

HEFFERNAN, 214 Wainwright Bldg.

PARKVIEW, 4537—3 rooms, bath, tile; well decorate; adults; $40.

PARKVIEW Pl., 4931—Beautiful 4 rooms and bath; ½ block from Forest Park.

PARKVIEW Pl., 4529—3 rooms, bath, electric, hardwood floors and furnace; reasonable; dandy location. JOS. BUCKMANN REALTY CO., 623 Chestnut.

PERSHING, 4465—Modern 4-room flat. Call FOrest 1921W.

PERSHING, 4437—6 modern rooms, adults only. Call FOrest 3434J.

PLYMOUTH, 6134—6 rooms, bath, furnace; $55. JNO. J. REARDON, 911 Chestnut.

RAYMOND, 6819A—6 rooms, bath, furnace; $45.

J. I. EISTETTER & SON, 617 Chestnut.

RIDGE, 5111A—Five large rooms and electric; $40. Call CABANY 6750.

RIDGE, 6202A—4 rooms, bath, new; newly decorated; $38.

RIDGE, 5043A—5 rooms; furnace, bath; electric, gas.

RIDGE, 6135A—3 rooms, bath, gas, electric; $30.

RIDGE, 5870—3 rooms, bath, electric; furnace, adults only.

RIDGE, 5076-5076A—5 or 8 rooms; flats, just decorated, $50; in fine shape. HEFFERNAN, 214 Wainwright Bldg.

RIDGE, 5068—4 large rooms and sun parlor; garage; $50; owner on property Sunday.

MONTCLAIR, 1362—Modern 5 rooms; hardwood floors; hot-water heat; reasonable. Parkview 3061J.

MONTCLAIR, 1391C—3 rooms, bath, private entrance, 2d floor; $35. Call JOHN DOCKERY & SON, 1015 Chestnut.

NEWSTEAD, 6 S.—6 nice, bright rooms and bath; heat furnished, $70.

NEWSTEAD, 1332A—3 beautiful rooms, second floor, tile bath; all and electric; $40. Also 1324; same as above, 1st floor. JOHN DOCKERY & SON, 1015 Chestnut.

OAKLAND, 4529A—4 rooms, modern; hot-air furnace; adults. Gland 2940.

OLIVE, 4137A—4 rooms, bath; heat furnished; modern; $50 month.

OLIVE, 3847A—Steam heated flat—4 rooms, bath; janitor service; also doctor, dentist or any other office; rent reasonable. BINSKY, Realtor, 6th floor, Garfield 1868.

PAGE, 3964A—Modern, 5 rooms; adults. Owner, 3940 Evans.

PAGE, 4146—2-room suite, bath, furnace; open; $40. P. C. BEYNON, 616 Chestnut.

PAGE, 4144—3 rooms, bath, furnace; $45. H. GERLING R. CO., 722 Chestnut.

PAGE, 7100—New 6-room flat; conveniences; rent $50; concessions.

PAGE, 4212A W.—5 rooms, bath, all fixed up, $45.

HEFFERNAN, 214 Wainwright Bldg.

PARKVIEW, 4537—3 rooms, bath, tile; well decorate; adults; $40.

PARKVIEW Pl., 4931—Beautiful 4 rooms and bath; ½ block from Forest Park.

PARKVIEW Pl., 4529—3 rooms, bath, electric, hardwood floors and furnace; reasonable; dandy location. JOS. BUCKMANN REALTY CO., 623 Chestnut.

PERSHING, 4465—Modern 4-room flat. Call FOrest 1921W.

PERSHING, 4437—6 modern rooms, adults only. Call FOrest 3434J.

PLYMOUTH, 6134—6 rooms, bath, furnace; $55. JNO. J. REARDON, 911 Chestnut.

FLATS FOR RENT—West

MAPLE, 5957—5 rooms, hardwood floors, modern, newly decorated; rent reasonable. SAM DUKE REALTY CO., GArfield 5353.

MARYLAND, 4482A—All conveniences; real home; 7 rooms, sleeping porch; hardwood floors; garage.

4105 MARYLAND AV.

Six rooms; tile bath, hardwood floors; will put in first-class condition; janitor. JOHN S. BLAKE & BRO., 815 Chestnut.

MARYVILLE, 838—Modern, 6 rooms, sleeping porch; tile bath; $50.

MITCHELL, 7027—2-room efficiency; garages; for quick sale $12,000; owner.

MITCHELL, 7027—3-room efficiency; garage; $50; owner on property Sunday.

MONTCLAIR, 1362—Modern 5 rooms; hardwood floors; hot-water heat; reasonable. Parkview 3061J.

MONTCLAIR, 1391C—3 rooms, bath, private entrance, 2d floor; $35. Call JOHN DOCKERY & SON, 1015 Chestnut.

NEWSTEAD, 6 S.—6 nice, bright rooms and bath; heat furnished, $70.

NEWSTEAD, 1332A—3 beautiful rooms, second floor, tile bath; all and electric; $40. Also 1324; same as above, 1st floor. JOHN DOCKERY & SON, 1015 Chestnut.

OAKLAND, 4529A—4 rooms, modern; hot-air furnace; adults. Gland 2940.

OLIVE, 4137A—4 rooms, bath; heat furnished; modern; $50 month.

OLIVE, 3847A—Steam heated flat—4 rooms, bath; janitor service; also doctor, dentist or any other office; rent reasonable. BINSKY, Realtor, 6th floor, Garfield 1868.

PAGE, 3964A—Modern, 5 rooms; adults. Owner, 3940 Evans.

PAGE, 4146—2-room suite, bath, furnace; open; $40. P. C. BEYNON, 616 Chestnut.

PAGE, 4144—3 rooms, bath, furnace; $45. H. GERLING R. CO., 722 Chestnut.

PAGE, 7100—New 6-room flat; conveniences; rent $50; concessions.

PAGE, 4212A W.—5 rooms, bath, all fixed up, $45.

HEFFERNAN, 214 Wainwright Bldg.

PARKVIEW, 4537—3 rooms, bath, tile; well decorate; adults; $40.

PARKVIEW Pl., 4931—Beautiful 4 rooms and bath; ½ block from Forest Park.

PARKVIEW Pl., 4529—3 rooms, bath, electric, hardwood floors and furnace; reasonable; dandy location. JOS. BUCKMANN REALTY CO., 623 Chestnut.

PERSHING, 4465—Modern 4-room flat. Call FOrest 1921W.

PERSHING, 4437—6 modern rooms, adults only. Call FOrest 3434J.

PLYMOUTH, 6134—6 rooms, bath, furnace; $55. JNO. J. REARDON, 911 Chestnut.

SUBURBAN PROP. FOR RENT

For Rent—In Pasadena, Webster

No. 437 California Av.

Pasadena, Webster; six rooms and tile bath; large yard; heat—Gallagher gas boiler—Ruud heater.

476 Catalina—7 rooms; 2 baths; craftex-finish; 2-car garage; Claire; gas-fired boiler; Ruud heater; a beautiful place to rent very reasonable; open today.

Alfred Baker Realty Co.

Chestnut GArfield 8424

FLATS FOR RENT—Furnished

Furnished 4-room flat; all conveniences. Call LaClede 5294 Sunday.

Nicely furnished. CAbany 4575.

North

4062—3-room flat, completely furnished for housekeeping; $8 a week. Call 8412 Pine.

Northwest

3503—3 nice rooms; $8 a week; adults. Call 812 Pine.

3145A—3-room furnished flat; $8 week; adults. Call 812 Pine.

3966A—Modern, 5 rooms; adults. Owner, 3940 Evans.

4846—2-room cottage, partly furnished; $22.

3022—Beautiful little 3-room flat, completely furnished.

South

2003—3 rooms, completely furnished; gas, electric; $25.

5420A—3 rooms, bath; electric; $27.

FLAT—Nicely furnished; 4 rooms; private entrance; all conveniences; adults. May 1 to Oct. 1; adults.

2239A—4 large rooms, bath; 3 bedrooms; $12.50.

4003A—3 rooms, bath; nearly new; $30.

Nicely furnished flat; 4 rooms and bath; for adults only. Call 3114 Northland.

5—3-room house; large yard; $30 per month.

6360—3 rooms, modern; will rent open Sunday.

4707—6-room cottage.

3516—3 rooms and bath; no children.

5707 (West Walnut Manor)—3 rooms, modern house; $25. Call 4970W.

5653—Five-room brick; stove, kitchenette; breakfast room and sun porch. Each flat has separate entrance.

West

5140—11 rooms, 2 baths, furnished; will sell furniture.

374 (Opposite Lenox pl.)—Nicely furnished 6 rooms, large sunroom; adults only. DElmar 0218, owner.

374 (Opposite Lenox pl.)—A nicely furnished, 9 rooms, large sunroom; adults only. DElmar 0218, owner.

6408—3 rooms, bath and furnace. Call Colfax 3521J.

6375—$50 monthly; 6 rooms and garage. Call COlfax 4970.

Southwest

5718—Elegant, 12-room, resident; well-built new bungalow; flat; 5 sleeping; 3 living and dining rooms; California style planning; hardwood floors, tile bath; large front and rear porches; unique and desirable. Key next door. Owner, 2602 Goodfellow.

4015—6 large rooms, bath, furnace; gas, electric; rent $45; party will show through.

2846—2-room cottage, partly furnished; $22.

3528—3-room cottage, bath; electric; newly painted and papered. $22.

MANOR—New 4-room bungalow; tile bath; gas and electric; $29. Phone Colfax 2671W.

4119—Five rooms, modern; $40. Call GArfield 1534 Monday.

3423—Cottage, 3 rooms, bath; garage.

Southwest

4153—5 rooms and bath, gas and electric. Eichelberger.

4171—3 rooms, bath, furnace. Bargain for quick sale.

4136—3 rooms, bath, furnace, good condition; rent $30. Apply 1524 Olive.

2516—Maplewood; 3 apartments of 4 rooms each; fine. Hiland 1927W.

2303A—4 rooms, modern; $47.50; garage, $5.50.

2311A—4 rooms, modern, fine location. $47.50. FOrest 1041W.

1332 N.—(Clayton)—5 rooms, 2 car garage; gas-fired furnace; ideal home; new.

6153—4 rooms and bath, $35.

4—5 rooms, flats; all sizes and prices. Jas D. Clarkson, Kirkwood.

4—New 4-room brick; modern; $35. Atwater 46 Ferguson.

4—3 rooms and garage; new, 2544 W. Florissant av., Jennings.

3—3 rooms, furnished or unfurnished; bath; electricity. Phone Kirkwood 2190W.

4—Will lease for 1 year or longer, 6-room ultra modern bungalow; oil burner; 2-car garage; ideal home; splendid neighborhood; must be responsible; 3 adults. Box W-273, P.-D.

—Responsible couple wishes to rent 4 or 5 room brick bungalow, new preferred; in good neighborhood. Box L-40, Post-Dispatch.

Wtd.—Northwest; 3 rooms; give particulars. Box Y-271, Post-Dispatch.

—Or flat, 4 rooms, modern; for 2 adults; southwest preferred. Call Riverside 3252R.

Wtd.—Or flat, 4 rooms, modern; garage; adults; reasonable, between Cherokee, Chippewa, California and Grand. May 15. Victor 1627W.

Wtd.—5 rooms; bath and furnace. Box Y-353, Post-Dispatch.

Wtd.—10 to 20 rooms, for rooming houses; must have several bath closets and running water in rooms; prefer unfurnished house. Box Y-69, P.-D.

Wtd.—Or lower 6-room flat, modern; South Side. May 1. Gland 3087R. (c99)

Wtd.—6 or 7 rooms, bungalow or flat, modern; South Side preferred. Call GArfield 1534 Monday.

Wtd.—To rent, on West Pine, Lindell or Washington ave., west of Jefferson, for business purposes. Box L-208, Post-Dispatch.

Wtd.—To rent; 7 or 8 rooms, modern; or flat; by responsible family; adult; South Side; reasonable rent. Victor 3511R.

Furnished Houses Wanted

FURNISHED BUNGALOW Wtd.—Or flat, by adults; immediate possession. Call Room 1404 Mayfair Hotel, between 6 and 7 p. m. (c7)

SUBURBAN PROP. FOR RENT

ALAMEDA, 2005—7 rooms, sleeping porch; near school; Richmond Heights; rent $85.

ANN, 2214—Maplewood; 5 rooms, modern; garage; $40; adults.

BELLEVIEW, 2516—Maplewood; apartment of 4 rooms; fine. Hiland 1927W.

BELLEVIEW, 2303A—4 rooms, modern; $47.50; garage, $5.50.

BELLEVUE, 2311A—4 rooms, modern, fine location. $47.50. FOrest 1041W.

BEMISTON, 132 N.—(Clayton); 5 rooms, 2 car garage; gas-fired furnace; ideal home; new.

CAROLINE, 3129—6 rooms, electric; $40. O'REILLY CO., 723 Chestnut.

COMPTON, 1424 S.—6 rooms, electric; $25. O'REILLY CO., 723 Chestnut. MAin 2457.

HUMPHREY, 3671, Near Grand; 9-room residence; suitable for rooming house. WM. E. WRISBERG, 3204 S. Grand.

LASALLE, 3539—Brick cottage, large yard, garage; $35.

PARK, 2001—Residence; exquisite Ladies' Park; beautiful 13-room double residence; highly suitable for high-class rooming house or an exceptional location for physician or dentist; rental $105. A. BENECKE, 212 Wainwright Bldg.

PARK, 2021—Residence; 13 rooms; 2 baths; fine for rooming house; rent $105. A. BENECKE, 212 Wainwright Bldg.

SEVENTH, 1541 S.—Rear, 3 rooms.

SHICHART REALTY CO., 814 Chestnut.

SIGLORT, 4350—4-room, frame cottage; garage; $20.

TYROLEAN, 4317—5 rooms, sun porch; hardwood floors, hot-water heat, double garage; $70.

VERMONT, 2145—Cottage, 5 rooms, bath, gas, electric; $25.

HOUSE FOR RENT.

1514 Pestalozzi—7 rooms, electric; $25.00. KOTSREE, 720 Chestnut st. (c6)

Southwest

BRADLEY, 6407—House, 4 rooms, bath; gas, electric.

COLUMBIA, 6122A—Beautiful new bungalow; 4 large, light rooms, sleeping porch; $45.

ESTHER, 2129—2 rooms, new cottage; water, gas; garden; electricity; $28.

MAHOMA, 6501—5 rooms, electricity; $28. E. A. BOKERN, Fullerton Bldg.

MURDOCK, 4015A—4 rooms, kitchenette and sleeping porch; hot-water heat furnished; adults; references optional; will decorate. Riverside 5764J.

NEOSHO, 5339. Southampton—4-room bungalow; up-to-date; with garage.

TAFT, 4033—Cottage, 6 rooms, bath, furnace, garage; nice location; rent $55.

West

CATES, 5639—Modern 10-room residence in excellent condition.

CHAMBERLAIN, 5420—12 rooms, 3 baths; 4-car garage. Call 1315 Corn.

CLARK, 3646—4-room cottage; rent $25.

CLEMENS, 5579—10 rooms, bath; newly decorated; ideal for boarders. Key 5582. P. A. THOMPSON.

DELMAR, 4103—Eight rooms; all conveniences; operate and repair; $75.

DELMAR, 4125—Store and garage; all in perfect condition; best house on Delmar; $100; owner on premises.

DELMAR, 4105—6 rooms, furnace, good condition; $60. Apply 1524 Olive.

GEO. F. BERGFELD REALTY CO., Realtors. Main 1778. 6th floor.

ENRIGHT, 5091—2d light rooms, suitable for light housekeeping or rooming house; $20. Parkview 0413J.

EVANS, 4238 W.—6 rooms; bath, furnace; newly decorated; $35.

M. CURRY GILES, Realtor and Insurance.

FORSYTHE, 7020—New 2-family dwelling, Oteo Sudan Cabany 3203M. (c6)

FORSYTHE, 7000—Fine residence; convenient to school, churches, cars; 10 rooms. Apply 7507 Westmoreland. WY. 6500-2502.

HAMILTON TER., 5938—9 rooms, modern; new roof will buy this home.

BEN M. LOEWENSTEIN, 915 OLIVE.

HORTON, 5950—8 rooms, bath. CAbany 4037R.

HOUSE—14-room residence, 3 baths, newly decorated. Goodfellow and Romaine.

KENSINGTON, 5054—Exceptional 8-room house; for lease to private party only. FOrest 0122; double garage, $92.50.

LINDELL, 3740—12 rooms, especially suitable for sorosis. GArfield 5749.

MINERVA, 5914—9-room modern house, all conveniences; $80. Forest 4979M.

MINERVA, 5914—9-room modern house, all conveniences; $80. Forest 4979M.

OLIVE ST. RD., 6262—Rent or sale; cottage; brick; 5 rooms; bath, modern; $50.

PLYMOUTH, 6141—3-room brick cottage; all conveniences.

RIDGE, 6408—3 rooms, bath and furnace. Call Colfax 3521J.

SUBURBAN, 6375—$50 monthly; 6 rooms and garage. Call COlfax 4970.

VANDEVENTER Pl., 12—Fine, modern house; very low rent to one family.

BRADLEY & QUINETTE, 706 Chestnut.

VERNON, 5718—Elegant, 12-room, resident; well-built new bungalow; flat; 5 sleeping; 3 living and dining rooms; California style planning; hardwood floors, tile bath; large front and rear porches; unique and desirable. Key next door. Owner, 2602 Goodfellow.

WEST PINE, 4341—House, 7 large, double rooms; hardwood floors; steam heat; 2 baths; 2 porches; newly decorated; $85.

WISE, 6029—New strictly modern 5-room bungalow; paved street; close to Forest Park; ½ block east of McCausland av.; a bargain if sold soon. Owner.

Biggest Rental Values We Have Ever Offered

Corner Meramec and Kingshighway

New Efficiency Apartment

Five and Six Rooms

WONDERFULLY LOCATED IN CLAYTON. CONVENIENT TO SCHOOLS, CHURCHES, STORES, ETC.

Suburban Property—Furnished

BUNGALOW—Furnished, 6 rooms, on Big Bend road, for the summer. WEbster 2630.

BUNGALOW—Furnished 4-room modern; garage; lake line; $50. Box Y-26, Post-Dispatch.

CENTRAL, 108 (Clayton)—Furnished house, until Oct. 1; 8 rooms, 2 baths, large porches, big lawn, 2-car garage. (c1)

FURNISHED HOUSE—9 rooms, large yard; owner. Call WEbster 319.

FURNISHED HOUSE—Kirkwood; summer; 8 rooms; all conveniences; large screened porches; shady lawn; garage; convenient to trains and cars. Call Kirkwood 360. (c)

HOUSE—Well furnished, in Webster Park, for summer months, June until October. Box H 158, Post-Dispatch.

HOUSES WANTED

BUNGALOW—3 to 5 rooms. FOrest 2964W.

BUNGALOW Wtd.—4 or 5 rooms; must be modern; will rent or buy; two adults. Box L-70, Post-Dispatch. (c)

BUNGALOW OR COTTAGE Wtd.—4 or 5 rooms; must be reasonable; 3 adults. Box L-295, Post-Dispatch. (c)

BUNGALOW Wtd.—Cottage, about 4 rooms; modern; city or country. COlfax 3621J.

BUNGALOW Wtd.—To lease 1 or 2 years; 5 or 6 rooms; South Side. Box L-192, Post-Dispatch.

BUNGALOW OR COTTAGE Wtd.—5 or 6 rooms, in good neighborhood; must be reasonable; 3 adults. Box W-273, P.-D.

BUNGALOW Wtd.—Responsible couple wishes to rent 4 or 5 room brick bungalow, new preferred; in good neighborhood. Box L-40, Post-Dispatch. (c)

COTTAGE Wtd.—Northwest; 3 rooms; give particulars. Box Y-271, Post-Dispatch.

COTTAGE OR FLAT Wtd.—5 or 6 rooms for 2 adults; southwest preferred. Call Riverside 3252R.

COTTAGE Wtd.—Or flat, 4 rooms, modern; garage; adults; reasonable, between Cherokee, Chippewa, California and Grand. May 15. Victor 1627W.

HOUSE Wtd.—To rent, on West Pine, Lindell or Washington ave., west of Jefferson, for business purposes. Box L-208, Post-Dispatch.

HOUSE Wtd.—10 to 20 rooms, for rooming houses; must have several bath closets and running water in rooms; prefer unfurnished house. Box Y-69, P.-D.

HOUSE Wtd.—To rent; 7 or 8 rooms, modern; or flat; by responsible family; adult; South Side; reasonable rent. Victor 3511R.

RESIDENCE Wtd.—Or lower 6-room flat, modern; South Side. May 1. Gland 3087R. (c99)

RESIDENCE Wtd.—6 or 7 rooms, bungalow or flat, modern; South Side preferred. Call GArfield 1534 Monday.

SUBURB'N PROP'TY WANTED

BUNGALOW Wtd.—Or residence; 5 or 6 rooms; May 1; Clayton, University City, Webster or Kirkwood. Box L-406, P.-D.

HOUSE Wtd.—Furnished; in suburbs or county; 6 or 8 rooms; from May to September; best references. FOrest 5717J. (7)

HOUSES, FLATS, ETC. FOR RENT, FOR COLORED

ADAMS, 2348A—5 fine rooms, $42.50.

OREON E. & R. G. SCOTT, 800 Chestnut.

BELL, 3109—9 rooms, bath, furnace and electric. McMenamy Inv. and R. E. Co., 1308 N. Grand.

BELL, 3405—7 rooms, bath, electric, furnace; all in good condition; furnished or unfurnished; will rent to party buying furniture.

BIDDLE, 1905A—3-room flat; $25. BENJAMIN MUSHLIN REALTY CO., 219 Bueler Bldg. MAin 2515.

CAROLINE, 3221—3 rooms, electric; $21. 316 S. Compton, 3 rooms, electric; $25. 1454 O'Fallon, 5 rooms, $14. 3137A Rutger; 3 rooms, electric, $28. O'REILLY CO., 723 Chestnut. MAin 2457.

CARR, 1610—4 large, light rooms; newly papered; $20.

CARR, 2330—3 rooms, $25. 809 Benton al.; or store and flat.

OREON E. & R. G. SCOTT, 800 Chestnut.

CARROLL, 222A—3 rooms, $17.50. 226 Carroll, 4 rooms, $20.

ALF. E. LOCHMOELLER, 919 Chestnut.

CASS, 2718A—4 rooms, electric, $30. MORRIS AACH R. CO., 826 Chestnut. (*)

CHANNING, 15A S.—4 nice rooms; good condition; rent $30. Apply 1524 Olive.

CHESTNUT, 1513—7 large rooms; bath; gas; rent reasonable.

CHOUTEAU, 2812—4 rooms, $27.

CHOUTEAU, 2812—4 rooms, $27. Nr. 2814 S.

CHOUTEAU, 2649—3-room flat, at reasonable rent; toilet, electric and gas, just papered.

BUSH-BURNS, 1105 Chestnut. (c62*)

CLARK, 2223—4 rooms, toilet, electric; decorated. 605 S. Ewing, 2 rooms, $15.

CLARK, 2729—5 large rooms, bath, electric; two floors; $45.

CLARK, 3405—3 rooms, electric, $27.50. JOHN H. ABBOTT, Realtor, 709 Chestnut.

CLIFTON PL., 3156—6 rooms, bath, toilet and electric. MAin 2814.

CLIFTON PL., 3137—3 rooms; bath; $30.

COMPTON, 1012A—Open; 3 rooms; electric lights and bath; rent $32. JOHN L. McDOWALL, 927 Chestnut st.

COOK, 3846-42—2 nice 6-room houses; all conveniences; best locality; reference, $60. CAbany 1764.

COOK, 4100A—8 rooms, bath, electric, furnace; ... $75.00

3829 Windsor pl., 5 rooms, bath, 65.00

electric, furnace 65.00

3804 Cook, 4 rooms, bath, 45.00

4263W—Garfield, 5 rooms, bath, 42.00

1909 N. Whittier st., 4 rooms, bath, electric 40.00

923A N. Compton, 5 rooms, bath, electric 40.00

6176 Minerva, 4 rooms, electric 35.00

WEST ST. LOUIS TRUST CO., Easton and Sarah sts.

COTTAGE, 4157—3 rooms, bath, electric; $15. 4158—3 rooms, $12.

COZENS, 5526—3 large rooms; $23.

JOST-MILLER R. E. CO., 105 N. 9th.

DELMAR, 3970—4 rooms, rear, toilet; electric lights; references. $32.50.

DICKSON, 3041—5 rooms, heat and janitor service. $60.

DICKSON, 201 (Kirkwood)—6 rooms, garage, modern; fine condition; possession.

DIVISION, 1904A—3 rooms, electric; $20. JOHN H. ABBOTT, Realtor, 709 Chestnut.

EIGHTH, 1308 N.—3 rooms; $18. GIESSOW REALTY CO., GArfield 3409.

EIGHTEENTH, 1447 N.—3 rooms, electric; $20. JOHN H. ABBOTT, Realtor, 709 Chestnut.

ELEVENTH, 1422A N.—Nice 3-room flat, electric; $20. CAbany 1764.

ELEVENTH, 2200 N.—6-room house; electric only; $22.50.

ELLIOTT, 1319—3 rooms, electric. 4N01 E. BEARDON, 911 Chestnut.

EUGENIA, 2231—7 rooms, bath, electric; $35. 2233—5 rooms, $25.

EUGENIA, 2119—8 fine rooms, $75.

OREON E. & R. G. SCOTT, 800 Chestnut.

FAIR, 2603—3 rooms, bath, electric; $25. MAUNCEY P. HEATH, GArfield 3161.

EWING, 709 N., tax issues—2 beautiful 6-room apartments; low rent for long lease. CAbany 1764.

EWING, 4223A S.—3 rooms, toilet, electric, gas and water; $27.50.

ALF. E. LOCHMOELLER, 919 Chestnut.

FAIR, 3905—3 rooms, electric, $25. JOHN H. ABBOTT, Realtor, 709 Chestnut.

FAIRFAX, 3952A—4 rooms, $30. OREON E. & R. G. SCOTT, 800 Chestnut.

FIFTEENTH, 1430 N.—3 fine rooms; electric; $20.

FOURTEENTH, 1012 N.—Rear 2 rooms; $15. GLICK R. E. CO., 822 Chestnut.

FOURTEENTH, 822 S.—3 rooms, electric; $15. MORRIS AACH R. CO., 826 Chestnut. (*)

FRANCIS, 1432—One 3-room flat, electric; $25. One 5-room flat, electric; $30. Open Sunday.

GARFIELD, 4578A—Modern 8-room 5-car garage. Reasonable. (c99)

GLASGOW, 1718—4 rooms, bath, electric; $32.50. Rear, 208 ... Chestnut st.

6004 ... 4 rooms, bath, toilet and electric. Main 9814.

GOODE, 1919A—4 rooms and bath; $40. OREON E. & R. G. SCOTT, 800 Chestnut.

GOODE AND GARFIELD—NEW FLATS. Four rooms, hardwood floors, tile bath, furnace; all conveniences; vacant; $47.50 to $57.50. GLICK R. E. CO., 822 Chestnut.

GRATIOT, 902—10-room corner cottage; will decorate; rent only $45. F. A. Reneke, 212 Wainwright Bldg.

HARRIS, 4122—3-room flat; gas, electric; $20. 4126—Store, $30. GArfield 0361J.

HICKORY, 3104—3 rooms, gas, $26. JOHN H. ABBOTT, Realtor, 709 Chestnut.

JEFFERSON, 4244 S.—6 rooms; toilet and bath; electric; good condition.

JEFFERSON, 229 S.—8 rooms; $70. OREON E. & R. G. SCOTT, 800 Chestnut.

KENNERLY, 4211W—3-room frame cottage; fine; electric condition; water, gas; easy terms.

EASTON-TAYLOR TRUST CO., Easton and Taylor.

LA SALLE, 3418A—3-room flat; gas, electric; open.

LA SALLE, 3435A—3 rooms, gas, electric; $20.

LA SALLE, 2605—3-room flat; electric; toilet. BENJAMIN MUSHLIN REALTY CO., 219 Bueler Bldg. MAin 2515.

LA SALLE, 2642—3 rooms, electric; $22.50. GLICK R. E. CO., 822 Chestnut.

LA SALLE, 2642—3 rooms, electric; $22.50. GLICK R. E. CO., 822 Chestnut.

LAWTON, 3900—Third floor; 5 rooms and bath; $30.

OREON E. & R. G. SCOTT, 800 Chestnut.

LESPERANCE, 116-18—3-room ... August Wachter, 2011 S. Broadway.

LOCUST, 1520A—4 rooms, remodel to suit tenant; rent $20.

MADISON, 3051A — 3-room flat; $25. BENJAMIN MUSHLIN REALTY CO., 219 Bueler Bldg. MAin 2515.

MARKET, 3443—3 rooms, electric; $25. JOS. F. DICKMANN R.E.CO., 623 Chestnut.

MILLER, 222—3 rooms. O. ... McCAWLEY R. CO., 615 Chestnut. MAin 2814.

MORGAN, 3206—8 rooms, bath, electric; decorated, repaired; fine; $65.

H. CAMERILLE & CO., 1631 Morgan. (*)

MORGAN, 3127—8 rooms, bath; possession now; $75.

JOHN S. BLAKE & BRO., 815 Chestnut.

NINTH, 1124A N.—3 rooms, gas, electric; newly decorated; $20. Victor 0695.

NORTH MARKET, 4108A—4 rooms and bath; $45.

OREON E. & R. G. SCOTT, 800 Chestnut.

NORTH MARKET, 4264W—4 good wagon sheds; newly papered; $25.

OREON E. & R. G. SCOTT, 800 Chestnut.

O'FALLON, 1813½—7-room house; bath, electric; $40. FOrest 6223.

O'FALLON, 1106—3 rooms, electric. MORRIS AACH R. CO., 826 Chestnut. (*)

HOUSES, FLATS, ETC. FOR RENT, FOR COLORED

OLIVE, 2734—House, 11 rooms; $65. F. A. Benecke, 212 Wainwright Bldg. (*)

PAPIN, 1555A—7 rooms, toilet, electric lights; $25 to $35. A. G. BLAKE R. E. CO., 711 Chestnut. (*)

PINE, 3330—Large 10-room house; bath, toilet, electric; in fine condition; reasonable. DUBINSK

TO LET—BUSINESS P'RP'SES

Central

Magnificent
Banking Floor for Lease
STAR BUILDING
12th AND OLIVE STREET

Entire second floor 6400 sq. ft., high ceilings, 2 burglar proof vaults. Massive marble stairway and entrance on Olive street. Also entire 3rd floor, 4800 sq. ft. Reasonable rent

HENRY R. WEISELS CO.
INCORPORATED
8th and Chestnut St.
Main 4557.

Six Story Building
FOR LEASE
Containing 65,000
Square Feet

Northeast corner Main and Lucas ave.; elegant daylight building; sprinkler system; steam heat and electric elevator; well built; capacity 200 pounds square foot; low rental.
MARTIN & TREITT, 1119 Chemical Bldg.

STORES FOR LEASE

Eighth St., 119 N.—Room 17x62 feet, with large vault. Heat and water furnished. Skylight in rear.

Eighth St., 221 N. Arcade Building—Store, 15x60 feet, with balcony for office.

Grand Bl., 319 N.—Store, just south of Olive st., 18x49 feet. Heat and water furnished. Lease to March 14, 1932, at reasonable rent.

Locust at Fourth St.—First floor of the new Landreth Building. The location is ideal for any high-class business.

Locust, 1006—Store 18x54, with basement and balcony. Long lease at low rent.

Locust St., 2835—Store, 16x68 feet, in new building. Steam heat. Parking space in rear. Rent $125 per month.

Olive St., 522—Store 24x56 feet in the Commercial Building. Heat and water furnished. Lease for long term.

Pine St., 808—Store in the Pineacle Building. 16x70 feet, with balcony. Long lease.

Pine St., 2131—Store in fireproof building. Dimensions 20x67 feet. Heat and water furnished.

Washington Av., 823—Corner store, 25x150 feet, and basement. 50x130 feet. Heat furnished.

Washington Av., 1408—Store 30x150 feet, together with second floor 50x150 feet and basement 30x90 feet.

Washington, 1615—Two-story building, 20x70. Lease 3 to 5 years. Parking lot in rear.

Washington, 1617—Two-story building, 20x90, with second floor 20x60. Large yard in rear. Rent $350 per month.

Washington Av.—1700—The first floor of the Rosenthal-Sloan Building will be subdivided into stores to suit responsible tenants.

Washington Av., 1818-32—Eight new stores, 20x75 feet each. Heat furnished. 12,000 square feet in rear can be leased in addition.

Washington Av., 3310—Store 100x118 feet, with very high ceiling and large balcony. Tile showroom, 20x100 feet. A beautiful building, suitable for any high-class business. Steam-heating plant.

ISAAC T. COOK & CO.
1736 ARCADE BLDG.

North

BENTON, 2214-16—Large store, 4 living rooms; rent $50. (c)

BROADWAY, 2011 N.—Large store for rent; $90; agent there.

CARR, 906—Store room, $15.
J. I. EPSTEIN & SON, 617 Chestnut.

CASS, 2801—Large store for any business or light manufacturing; also small store for Left-hand side of Broadway. Apply JOST, 722 Chestnut, room 308. (c)

CORNER FOR CANDY SHOP.
West Florissant, 3629; large, light store, with large living rooms; furnace; block from Grand bl.; rent $90.

DODDRIDGE, 734-38—2 shops, suitable for any exercise business; rent reasonable. GOTTLIEB, 922 Chestnut. Garfield 0355.

EAST GRAND, 3114—Fine business location in new building; reasonable.
DUBINSKY REALTY CO.,
504 Wainwright Bldg.

ELEVENTH, 714-16 N.—2 stores in the business district near Washington ave.; suitable for a sandwich shop or jobbers. See D. Rovtes, 919 N. 14th st.

ESTABLISHED location for coal, ice and building business. Inquire 2511 Salena. (c)

FAIR AV. LEE—Very reasonable; concession car lines; growing neighborhood. Main 3768-J.

FOURTEENTH, 2124 N.—Suitable for any business; offer to reliable tenant, $25.
B. H. STOLTMAN R. E. CO.
Grand 1091. 4003 Chouteau av.

GARAGE—2433 N. Grand av. (rear). Space for 6 cars; suitable for auto repair shop; water, electricity. Elroy Rd. 1, BAKEWELL, 118 N. 7th st. Garfield 0068.

GARFIELD, 3901—Splendid corner store for retail purposes.
J. I. EPSTEIN & SON, 617 Chestnut.

GRAND, 3105-09 N.—Stores, 22x75; offices, small size. 4118 Chestnut.

GRAND, 3500 N.—For lease; desirable store, in block with theater. Colfax 0405.

HEBERT, 2511 — Excellent new store, on double car line; rent $30.
OTTO TIETJENS, 722 Chestnut.

HEBERT, 3546—New store, for grocery, drug store, barber, shoe man, (c)624

JEFFERSON, 3126 N.—Best location in North St. Louis for a branch bakery; will decorate to suit. McCANN-DOWLING REALTY CO., 1140 Chestnut.

KOSSUTH BRIDGE, 4108W—Large store, 2 rooms and bath; rear entrance; rent reasonable.
DOUGHERTY R. E. CO., 803 Chestnut.

NATURAL BRIDGE, 4291—Good store; rent reasonable. 721 Chestnut. (c)

NEWSTEAD, 4165 N.—Large store; desirable location; suitable for any line. HAUSCHULTE R. E. CO., 2407 Rwav.

OFFICES—We have a suite of 4 private offices to rent month to month or sublease; will consider part or entire suite. For particulars call MAin 2658 or Apex Electrical Distributing Co., 1200 Syndicate Bldg. (c67)

PENROSE, 1434—Suitable for dry goods store or variety store.

SPRING, 1510A N.—3 rooms, electric; open $22.50. P. C. Beynon, 616 Chestnut.

STORE BUILDING—Large; modern; 4 room flat above; $7500; terms. Fox K-10. Post-Dispatch.

STORE—St. Louis and Prairie; suitable for battery shop; repair shop connected. Portland 0023R.

TWO STORES, 2510 N.—Store, 2 rooms, toilet in rear; rent reasonable. (c)

TAYLOR, 2519 N.—Large, new store; crowded neighborhood; $85.

THIRTEENTH, 2026 (Delmar; good for eyeing and cleaning.
M. MURRY GILES, Belt and Delmar.

THOMAS, 3130—Large storeroom; with garage for 6 large trucks.
McMENAMY L. AND R. E. CO.,
3008 Grand.

TWENTIETH, 3605 N.—Store, $25.
GLICK R. E. CO., 822 Chestnut.

TWENTIETH, 4226-34 N.—New stores; reasonable rent.
GLICK Realtors, 822 Chestnut st.

UNDERWENTER, 2525 N.—Suitable for drug store or shoe repair shop.
ADOLPH ZEIS, 1116 Clement's Bank Bldg. Central 3196. Webster 1649.

UNDERWENTER, 4170 N.—4 new kitchenette apartments near Beaumont School.

WEST FLORISSANT, 3820—Store; good location; rent reasonable.

WILLIAMS, 4220-34—Store; good location for dry good store.
J. E. KAIMD & BRO. REALTY CO.,
119 N. 7th.

UNION, 3358 N.—Store; very desirable, first-class candy or plate luncheon. (c1)

UNION, 5082 N.—New store; also 4-room flat; rent reasonable. (c)

UNION, 4700 (Corner Theodosia)—Fine, large store; reasonable to good tenant.
DOUGHERTY R. E. CO., 803 Chestnut.

UNION, 5087 N.—Dandy new store, $65.
POMEROY-BERG R. E. CO. Forest 7067. (c65)

UNION, 2727 N.—Store on busy thoroughfare and in good neighborhood; suitable for small business; reasonable.
GOLDSTEIN REALTY CO.,
722 Chestnut st. MAin 2036.

WONDERFUL DRUG STORE LOCATION
Southeast corner Greer and Union; in new theater building, just being completed.
FEINBERG & JONES, Realtors,
2909 N. Union. FOrest 8762. (c7)

5012 TERRY AVENUE
Desirable location for candy and confectionery store; across from public school; rent reasonable.
PARK SAVINGS TR. CO., Parkview 1400.
Clayton and De Mun.

TWO STORES
Northeast corner Marcus and St. Louis; suitable for ladies' ready-to-wear, millinery or dry goods or any other kind of business; rent reasonable.
EUGENE J. ALTHEIMER, WILLIAMS & CALER, INC., 817 Chestnut st.

6 STORES IN NEW LOCATION
Corner Kingshighway and Theka; suitable for barber, beauty parlor, bakery, shoe store, ready-to-wear, dry goods, butcher and grocery, delicatessen. Inspect this week; buildings will be completed by May 15.
J. CHAS. MUELLER & SON, 3528 Hebert.
Central 0412-9130. (c62)

UNION BL. STORES

3348 and 3358 N. Union, new business center; suitable for shoe store, beauty shop, dry goods, ladies' ready-to-wear and shoes.
L. JOHN MOREST, Realtor.
Colfax 1130. 3119 Chemical Bl.

3354-56 UNION BL.

Two new stores with beautiful flat above; separate steam plants, 5 garages; located in the heart of the northwest business center; will arrange to suit tenant.
BUSH-BURNS, MAin 4327. (c76)

DRUGGIST
Wonderful location; cheap rent. Belt and Natural Bridge ave.
MARS REALTY CO.,
MAin 4168. FOrest 2028. (c683)

West

BELT, 1407 — STORE, SUITABLE FOR BARBER OR TAILOR SHOP.
MORRIS AACH R. CO., 826 CHESTNUT.

DELMAR BL., 4032-34—Store, $50.
KEANE & FRANKS, Realtors.

DELMAR, 5910—Large store and basement; heat; also 4-room apartment.

DELMAR, 6229—Office room; open.
MARTIN OLIAN, 1010 Olive. MAin 5056.

DELMAR, 5926-28—Future location for any business; SINGER-KLEIN REALTY CO., 104 N. 8th st. Garfield 0034.

327 DeBALIVIERE.
Desirable store; will rent whole or half. 15x115.
W. B. SHELP & CO., 100 N. 9th.

DOCTORS' OFFICES—Light, modern offices; $30 up to $50. Boyle and Maryland. (c80)

EASTON, 4004—Store.
SHUCHART REALTY CO., 814 Chestnut.

EASTON, 3837—Large heat furnished; DOUGHERTY CO., 722 Chestnut. MAin 0457.

EASTON, 3845-47—Building, suitable for garage or warehouse.

EASTON AV. STORE—Kelledy, 5522 Easton av.

EASTON, 3959—Large; $45.
CHAUNCEY P. HEATH, Garfield 3165. (c68)

EASTON, 5506—Store and flat; steam heat. O. H. BROOKS, 312 Wainwright Bldg.

EASTON, 4263W—Store, 16x45; concession to right party; $50.
CALZAFERRI, INC., 817 Chestnut st.

GARAGE—30x70, high finished ceiling and attic, $50; lease; west; wonderful location.
DELMAR 0817R. (c)

GOODFELLOW, 1290—Corner Page; nice store; for any line; old-established 4-room grocery store location; rent $75.
ORSON E. & R. G. SCOTT, 800 Chestnut.

KINGSHIGHWAY, 622 N. (at Delmar)—Store, 15x50; rent $100.
A. BOKERN, Fullerton Bldg.

KINGSHIGHWAY 1130—2 blocks south of Forest Park; large store, 2 show windows, heat; fine location for any business; reasonable rent. Apply Swedish Bldg., Grand 4010.

LACLEDE, 4587 — A wonderful location for beauty shop; rent reasonable.
JOHN W. GIBSON REALTY CO.,
Garfield 2490. 114 N. 7th.

LOFT—3200 feet of floor space on North Kingshighway; light factory or paint shop. Forest 1218.

MILLINER—Will rent part floor space; splendid location for any business. Box J-962, Post-Dispatch.

MINERVA, 5715—Store, good location for any business. Central 1334. (c)

NEWSTEAD, 1327 N.—Store for any business; heat furnished; rent reasonable.

OLIVE, 4216—Fine location for any business. J. E. KAIMZ & BRO. R. ES. CO., 119 N. Theodosia Bldg. Main 0156. 7th.

OLIVE, 4263—Large, vacant; $125.
CHAUNCEY P. HEATH, Garfield 3165. (c68)

OLIVE, 4011—Room and office combined; every convenience; good car service; reasonable. (c80)

OLIVE, 3949-51—Nice new store; steam heat included; $75; any line of business. In Grand-Olive Apartment.
OTTO E. & R. G. SCOTT, 800 Chestnut.

SARAH, 908 N.—Retail store at transfer point.
J. I. EPSTEIN & SON, 617 Chestnut.

SHOP—10-foot square; excellent location; suitable for auto paint shop, repairing, taxi or truck garage, etc.; between Walnut and Washington. Lewin, 618 Walton. FOrest 7214.

SHOWROOM AND SHOP—Excellent location; suitable for auto agency, taxi garage or similar business; between Delmar and Washington bl. Lewin, 618 Walton. FOrest 7214. (c)

STORE—In finest West End apartment building; suitable for delicatessen, cleaners or doctor's office. Box H-72, P-D

STORE—Excellent location; 30-foot show window; suitable for any business; 618 Walton, between Delmar and Washington. Lewin, FOrest 7214.

TAYLOR, 1303-05 N.—Nice store; fine for grocery or market; rent $75.
OREON E. & R. G. SCOTT, 800 Chestnut.

South

OFFICES—Doctors and dentists; established; excellent location. For information, 1501 S. Broadway.

OSCEOLA, 3760—New store and 5-room flat; good business location; reasonable rent.

PARK, 1032—Nice store, suitable for any business. Lindell 8802. (c60)

PARK, 3107—Fine for shoe store; steam heat furnished. W. L. RONALD, 721 Chestnut. Garfield 8941. Colfax 6009W.

PARK, 2731—Store; good business neighborhood; will alter to suit tenant if necessary. $33. ARCHSHOEFER, Realtor, 825 Chestnut st. (c1)

PARK, 1912-1914—Two splendid stores, with double windows, in a real business location; excellent location for beauty parlor and gents' furnishings. Riverside 3375.

RACE COURSE, 4205—Large store, hot-water heat; key barber, 1473 S. Vandeventer; $40.

SIDNEY AND TEXAS—Store building, 2000 square feet; adaptable for any purpose. HUbolt 2865. 2623 Texas. (c62)

SPRING, 3243 S.—Store and rooms for any business; good neighborhood.

STORE—Large, bright, new, modern; rent very reasonable. 0211 Gravois. (c)

THIRTY-NINTH, 1007 S.—Store, small; on White Way street. (c)

THIRTY-NINTH ST.—White Way location, corner Russell bl.; 3-room suite; light, heat furnished. GRand 8356. Rule-Lander. (c90)

THURMAN, 1604—Store for rent; good location.

TOWER GROVE, 1114—Nice store; living rooms in rear; being decorated; $45.
EUGENE J. ALTHEIMER, WILLIAMS & CALER, INC., 817 Chestnut st.

TWELFTH, 1420 S.—Small store, barber or shoe repair; $15. (c)

VAIL PL., 1515 (near 18th and Park)—Excelsior Laundry building, with or without machinery.

VIRGINIA, 4214—Store and room in rear; display window; busy trade for right party.
KLEIN-HAENEL, 815A Chestnut.

VIRGINIA, 4046—Large store, living room in rear; a real place for gent's furnishings, millinery or any kind of business; wonderful location; reasonable rent. Apply WAERT REALTY CO., 3322 Morganford.

WILL RENT repair space in established garage and filling station, with equipment. 3008 Pescazozzi.

STORE FOR RENT.
California and Keokuk.
DOUGHERTY-SHEEHAN, 721 Chestnut st. (c80)

GOOD BUSINESS CORNER.
1222-24 Tower Grove, northeast corner Vista; lot 50x125; old improvements.
HENRY HIEMENZ R. CO., 614 Chestnut.

PAYING LOCATION STORE.
In a 3-block business district; 1641 Tower Grove av. Fine store, low rent. J. P. HERRMANN JR. R. E. CO., 8165 Chestnut st. Garfield 8603.

3171 S. GRAND

Large store in live business spot; ideal for men's or ladies' clothing; reasonable.
DUBINSKY REALTY CO.,
504 Wainwright Bldg.

N. E. Cor. Park and Cardinal

Large 2-story slate roof building, containing 18,000 square feet; substantial; steam heat, suitable for storage, factory, lodge or school purposes; lot 153.5x152.
HENRY HIEMENZ R. CO., 614 Chestnut.

SOUTH SIDE STORES

Broadway, 3828—Large; good business location, $50.

Gravois, 3710—New, suitable for any business; $85.

Grand 4103-05—New; with or without flats; good location.

Kingshighway and Milentz; large store; heat furnished.

OSAGE, 1737.
CHRISTIAN BRINKOP R. E. CO., 5621 S. Grand. LaClede 3040-41.

Southwest

COOPER, 2231—Store and 3 rooms. Grand 3704R.

FIFTY-NINTH, 2837—New building; toilet, $25.
J. I. EPSTEIN & CON, 617 Chestnut.

MAGNOLIA, 6925—6-room modern residence, with garage and chicken house; $40 month. FISHER, 7509 S. Broadway. Riverside 0170.

NEW BUSINESS BUILDING TO BE ERECTED SOON AT MARGARETTA AFFORD AND GRAVOIS. INQUIRE NOW. SOUTHAMPTON CO., RIVERSIDE 4410. (c)

NEW BUSINESS BLOCK
Now being erected; stores and apartments; South Kingshighway, corner Lansdowne; see SOUTHAMPTON CO., Riverside 4410. 5401 Lansdowne. (c1)

NEW STORES

Fine location for drug store, dry goods grocery; low rent. IVANHOE & O'DELL. (c69)

NEW STORE FOR RENT

6132 SOUTHWEST AV.
Suitable for shoe store, beauty shop or millinery store along; heavy walking trade.
M. R. CRAMER REALTY CO., Realtors, Forest 0831. 6715 Clifton.

Five New Stores, Cheap Rent

Only one vacant; 4042 Southwest av., in the heart of the new Shaw's Garden subdivision. Just west of Kingshighway; $42.50. (c683)

West

BELT, 1407 — STORE, SUITABLE FOR BARBER OR TAILOR SHOP.
MORRIS AACH R. CO., 826 CHESTNUT.

DELMAR BL., 4032-34—Store, $50.
KEANE & FRANKS, Realtors.

DELMAR, 5910—Large store and basement; heat; also 4-room apartment.

DELMAR, 6229—Office room; open.
MARTIN OLIAN, 1010 Olive. MAin 5056.

DELMAR, 5926-28—Future location for any business; SINGER-KLEIN REALTY CO., 104 N. 8th st. Garfield 0034.

327 DeBALIVIERE.
Desirable store; will rent whole or half. 15x115.
W. B. SHELP & CO., 100 N. 9th.

DOCTORS' OFFICES—Light, modern offices; $30 up to $50. Boyle and Maryland. (c80)

EASTON, 4004—Store.
SHUCHART REALTY CO., 814 Chestnut.

EASTON, 3837—Large heat furnished; DOUGHERTY CO., 722 Chestnut. MAin 0457.

EASTON, 3845-47—Building, suitable for garage or warehouse.

EASTON AV. STORE—Kelledy, 5522 Easton av.

EASTON, 3959—Large; $45.
CHAUNCEY P. HEATH, Garfield 3165. (c68)

EASTON, 5506—Store and flat; steam heat. O. H. BROOKS, 312 Wainwright Bldg.

EASTON, 4263W—Store, 16x45; concession to right party; $50.
CALZAFERRI, INC., 817 Chestnut st.

GARAGE—30x70, high finished ceiling and attic, $50; lease; west; wonderful location.
DELMAR 0817R. (c)

GOODFELLOW, 1290—Corner Page; nice store; for any line; old-established 4-room grocery store location; rent $75.
ORSON E. & R. G. SCOTT, 800 Chestnut.

KINGSHIGHWAY, 622 N. (at Delmar)—Store, 15x50; rent $100.
A. BOKERN, Fullerton Bldg.

KINGSHIGHWAY 1130—2 blocks south of Forest Park; large store, 2 show windows, heat; fine location for any business; reasonable rent. Apply Swedish Bldg., Grand 4010.

LACLEDE, 4587 — A wonderful location for beauty shop; rent reasonable.
JOHN W. GIBSON REALTY CO.,
Garfield 2490. 114 N. 7th.

LOFT—3200 feet of floor space on North Kingshighway; light factory or paint shop. Forest 1218.

MILLINER—Will rent part floor space; splendid location for any business. Box J-962, Post-Dispatch.

MINERVA, 5715—Store, good location for any business. Central 1334. (c)

NEWSTEAD, 1327 N.—Store for any business; heat furnished; rent reasonable.

OLIVE, 4216—Fine location for any business. J. E. KAIMZ & BRO. R. ES. CO., 119 N. Theodosia Bldg. Main 0156. 7th.

OLIVE, 4263—Large, vacant; $125.
CHAUNCEY P. HEATH, Garfield 3165. (c68)

OLIVE, 4011—Room and office combined; every convenience; good car service; reasonable. (c80)

OLIVE, 3949-51—Nice new store; steam heat included; $75; any line of business. In Grand-Olive Apartment.
OTTO E. & R. G. SCOTT, 800 Chestnut.

SARAH, 908 N.—Retail store at transfer point.
J. I. EPSTEIN & SON, 617 Chestnut.

SHOP—10-foot square; excellent location; suitable for auto paint shop, repairing, taxi or truck garage, etc.; between Walnut and Washington. Lewin, 618 Walton. FOrest 7214.

SHOWROOM AND SHOP—Excellent location; suitable for auto agency, taxi garage or similar business; between Delmar and Washington bl. Lewin, 618 Walton. FOrest 7214. (c)

STORE—In finest West End apartment building; suitable for delicatessen, cleaners or doctor's office. Box H-72, P-D

STORE—Excellent location; 30-foot show window; suitable for any business; 618 Walton, between Delmar and Washington. Lewin, FOrest 7214.

TAYLOR, 1303-05 N.—Nice store; fine for grocery or market; rent $75.
OREON E. & R. G. SCOTT, 800 Chestnut.

West

TAYLOR, 524 N.—Nice large room for beauty shop in connection with barber shop; low rent.

VANDEVENTER—Near Finney; large garage or factory building; opportunity for live wire; low rent. CAbany 1764.

VANDEVENTER, 7234 N.—Large; $45.
CHAUNCEY P. HEATH, Garfield 3165. (c62)

VANDEVENTER, 1714-16 N. — 2 new stores; good for any kind of business; cheap rent; parking house district. Inquire 1709 N. Vandeventer. (c62)

WALTON, 1146—Store; vacant; good location. (c1)

WASHINGTON, 3908 — About 18x45; splendid auto accessory location.
J. I. EPSTEIN & SON, 617 Chestnut.

6627 ENRIGHT
Store located next to postoffice and Kroger's; cheap rent for right party.
JONES BROS., 1021 Arcade.

EASTON AV. STORES
5106-8—Good investment, with good future; 5-room flats above. Call OBERMEYER & BRO., Forest 3196.

NEW SHOPS—MARGARET BL.
Just north of Lindell, west side of Whittier, 16-foot each, excellent; located; just completed; heat, hot water and janitor service; rent reasonable.
DOUGHERTY R. E. CO., 803 Chestnut.

1184-86 HODIAMONT.
One new store, in a growing location; good proposition to responsible tenant.
WEST END REALTY AND CONST. CO.
CAbany 2953. 6511 Delmar.

WEST END STORE NEAR $50
BUTCHER AND GROCER
1030 Hodiamont, southeast corner of Hodiamont and Horton; beautiful store, established for many years, now vacant.
GOLDMAN REALTY CO., GArfield 3037.

OFFICES AND LARGE HALL IN DELMAR BLDG.
6677 Delmar, ideal location for doctors, dentists, music teacher or dancing.
JONES BROS., 1021 Arcade.

NEW OFFICES
KINGSHIGHWAY AND WATERMAN
SECOND FLOOR
ESPECIALLY EQUIPPED FOR DOCTORS AND DENTISTS
$25 TO $30 PER MONTH
FRANCIS-PERRY-RUTH. 110 N. 7th st.

5569-89 PERSHING
Only 3 stores left in this beautiful new building. Surrounded by thousands of apartments.
JONES BROS., 1021 Arcade.

TWO STORES LEFT
In live-wire white way. Sarah and Olive district; milliner, cleaner or candy store will go over big here; better act quickly.
Apply 4598 N. Sarah. Phone DElmar 5872.

DELMAR BL. STORES

5021-23 Delmar bl., just west of Kingshighway; large, light stores; low rent.
GARFIELD INVESTMENT REALTY CO.,
GArfield 0836. 105 N. 8th st. (c62)

NEW STORE AND OFFICES

6623-25 Delmar; new, modern Connor Building; store and spacious, light offices; just completed. Call Under 7500 or 9060 McMENAMY R. E. CO., 1308 N. 9th.

3904 EASTON

Large store, wonderful location; good for any business reasonable.
DUBINSKY REALTY CO.,
504 Wainwright Bldg.

STORES FOR RENT

N. E. CORNER VANDEVENTER AND LINDELL BL.
KENRICK SQUARE APT. BLDG.
LOW RENT—SUITABLE FOR FLORIST, MILLINERY, TAILOR
F. J. CORNWELL R. E. CO., 111 N. 7th.

NEW STORES FOR RENT

5024 TO 5030 EASTON AV.
SPECIAL INDUCEMENTS TO GOOD TENANTS.
R. & G. B. BULLOCK,
GArfield 1915. 1003 Fullerton Bldg.

MISSISSIPPI VALLEY TRUST CO

Desirable Space

Any part of 12,000 square feet, northeast corner Forest Park and Sarah for lease. Phone Main 3640 for details.

AUTOMOBILE MEN
4818-24 DELMAR

Wonderful location for auto repair, painting garage, storage or battery station; will alter to suit tenant; will rent all or part; reasonable rent.
GOLDMAN REALTY CO., 722 Chestnut.

1431-1433 N. SARAH ST.
Just South of Easton Av.

Wonderful location for restaurant. Will alter to suit tenant.
R. A. & G. B. BULLOCK,
GArfield 1915. 1003 Fullerton Bldg.

FOR LEASE

In parts or complete buildings and yards with spur tracks on Mo. Pac. and Frisco R. R. Suitable FOR FACTORIES OR WAREHOUSES. Located in

HEART OF ST. LOUIS

3906 Chouteau Av.
THE RUEMMELI-DAWLEY MFG. CO. (c99)

Suburban

BRUNO, 7350—Store, suitable for butcher; rent $35. (c)

BUILDING—Suitable for garage or repair shop; 40x75; miles west of Cherokee car line. Appy Mrs. W. D. Stolz, Affton, Mo.

GARAGE AND FILLING STATION—On Olive St. rd., near Emerson's.
PETERSON R. CO., Agent, CAbany 0845.

OFFICE—Choice location for doctor, dentist, lawyer; center of Overland; 5 rooms, bath. Parkview 4189R. (c)

STORE—Corner, fine location for drug store. Call 8501 St. Charles Rock rd. WAbash 2969W.

STORE—Centrally located; busiest part of Bellefontaine; suitable for any business; reasonable rent. Call EAst 2492. (c61)

STORES — New building, new apartment district; ideal for delicatessen, grocery, confectionery, barber, baker and dyer and cleaner; all rooms; 198 Main and South Roseberry, City Limits car line; owner on premises, or call GRand 7458 for information.

THREE SMALL STORES
734-736-738 E. Big Bend rd., busiest street in Webster.
JAS. C. MORFIT, 1024 Title Guar. Bldg.

NEW STORES
ONLY 7 LEFT
3 AND 7 GRAY AV.
In the Heart of Business District, WEBSTER GROVES
JAS. C. MORFIT, AGENT
1024 TITLE GUARANTY BLDG.

WANTED BUSINESS P'RP'SES

BUILDING Wtd.—1 or 2 story, with 5000 to 6000 square feet, to use for jobbing purposes. Box S-298. Post-Dispatch. (c)

BUILDING Wtd.—30,000 square feet in railroad; must have granitoid floor and good coal. Box S-295. Post-Dispatch. (c)

BUILDING Wtd.—15,000 square feet, on Washington ave., between 11th and 18th st.; give rental and full description. Box H-354, P. D. (c)

BUILDING Wtd.—20,000 square feet with boat sprinkler and elevator; give full particulars any location. Box H-243, Post-Dispatch.

BUSINESS LOCATION Wtd.—Small store for restaurant; good location; state rental. 2402 N. Grand.

DESK SPACE Wtd.—In downtown district. Call CEntral 1636, Monday. (c)

DESK ROOM Wtd.—On South Grand. Box Y-419, Post-Dispatch.

DESK ROOM Wtd.—Private working space or desk room, downtown. Can give part services, as I am in all day. Call Sunday, Riverside 3975.

FURNISHED OFFICE Wtd. — Or desk room. Telephone privileges; down town. Box Y-119, Post-Dispatch.

OFFICE SPACE Wtd.—Small company well rated, desires office space and small stock room for brass pipe fittings. Part time services of shipping clerk also desirable. West End preferred. Box H-305, Post-Dispatch.

SPACE—Home Occasional Steno Service; reasonable. Box L-384, Post-Dis.

STORE Wtd.—Suitable for dry goods; living rooms upstairs; west of Grand 2709 Ann.

STORE OR SMALL WAREHOUSE Wtd.—On or near railroad tracks, with freight switch; state monthly rent and location. Box H-209, Post-Dispatch.

BUILDERS' COLUMN

BIDS, PLANS, ESTIMATES

BIDS—Want contractor to build several bungalows. Box L-92, Post-Dispatch.

BUNGALOWS, apartments, stores, flats; reliable company; loans and plans.
PEOPLE'S REALTY & BLDG. CO.,
7160 Manchester av., cor. People's Bank. (c99)

PLANS or plans and specifications; reasonable prices. Box Y-191, Post-Dis. (c9)

PLANS drawn, specifications written; estimates; rates reasonable. COlfax 2052M.

Will build 4-room frame, $1600; brick, $2200; 5-room modern brick, $4500; 2-family brick flat, $5700; 4-family, $11,000; stores, flats, residences; get prices; building loans, plans. Guarantee Construction Co., 700 Wainwright Bldg. GArfield 2758. (c37)

BUILD ON YOUR VACANT LOT.
If your lot is paid for we will finance entire construction cost; let our representative explain our plan to you.
SANDLER-WIEHEN.
Riverside 4518. 4519 S. Kingshighway

BUILDERS, ATTENTION!

See Woodland Park for lots; 6200 south, 1 block west of Kingshighway; all improvements made; $30 cash per foot.
FEDERER REALTY CO.
Victor 4762. 2610 Gravois.

YOUR LOT OR OURS
WE BUILD TO SUIT
Flats, Stores, Bungalows
Plans and Specifications, No Charge. We Finance With Liberal Terms.
ARSENAL-WATSON REALTY & CONST. CO.
ARSENAL ST. AT WATSON
Entral 0770. Parkview 3105W

WANT TO BUILD

We will finance building for you. We are at your service at all times, and will furnish plans and estimates free of charge.
Rosemond-Built Buildings
OPEN FOR YOUR INSPECTION
5530-36 Mimtzz av., single flast.
5403 Quincy st.; double flats.
2516 Newstead av.; double flat.
Sample garage, 6111 Gravois av.
RAY ROSEMOND CO., INC.
BUILDING CONTRACTORS.
Office 6115 Gravois, Riverside 1161. (c99)

Thinking About Building?

Estimates and Prices Gratis
We Finance
Insurance Notary Public
BARTH & CO., Inc.
BUILDERS REALTORS
4222 Gravois VIctor 624
Open Until Noon Sunday. (c99)

"Builders of Happy Homes"
A-1 building fabrics are the things that give character to
THE HOME DE LUXE
Will finance your home complete.
Heinichen Construction Co.
3623 S. Grand Bl. Riverside 1069M
Open Sunday Till 3 P. M.

See Me Before Building
I BUILD AND FINANCE ON EASY TERMS
On your own lot or on one of my choice lots. Very finest construction. Come up and inspect my work first. Bungalows, flats, stores, apartments and garage. Open Sunday.
ARTHUR FISCHMAN
General Contractor and Builder.
6923 Gravois. Riverside 3375

LET US BUILD FOR YOU
An "Art Bilt" Home

flat, apartment store or garage, and finance same on easy terms. We will furnish you plans without charge.
Stevens & Moellenhoff
Architects and Builders.
5423 S. Grand. St. Louis, Mo.

REAL ESTATE

REAL ESTATE CARDS

WILL build 3-room brick bungalow, 32-foot lot, oak floors, white enamel, tile, brick mantel and porch, tile bath, hardwood floors, electric fixtures, complete $5000; built time to suit. See plans and drawings. GRand 8571J. E. D. Dougherty, 2915 Ends.

WILLIAM SOLICITED
O'REILLY MORTGAGE CO.,
MAin 2457. 723 Chestnut st. (c99)

LOT OWNER'S ATTENTION
We will build and finance the entire cost of a home or flat you own on very easy terms, according to your plans.
RAFFERTY R. CO., 612 Chestnut. (c80)

SEE ME BEFORE BUILDING.
We build and finance frame and brick bungalows, flats or stores; garages built; your lot may be used.
H. M. HOCHMAN CONST. CO.,
FOrest 1833. 3627 Gravois av.

RENT COLLECTIONS

Our reputation as capable and efficient realtors has been won through 25 years of service to our clients; we specialize in the handling of rental accounts and we are well equipped to manage your property.
McMENAMY BROS. AND R. E. CO.,
1308 N. Grand.

REAL ESTATE—EXCHANGE

ALMOST new 8-room home with one or 5 acres on Lake line; want income property. Box H-93, Post-Dispatch.

APARTMENT Wtd.—Will exchange my elegant home; every modern convenience; opposite park; for 6 or 7 room, 3 or 6 family apartment; full particulars.
KUHLMAN, 4427 Macklind.

APARTMENT Wtd.—For sale or exchange, four 4-room cottages; water and electric; near Fairmount race course; will sell cheap or take St. Louis apartment or flat. Call Delmar 2099W, 4123 Lucas av. Phone Lindell 3496W. (c)

AUTO Wtd.—For equity in brick flat. CAbany 4295J. (c7)

BUILDING LOT—Fine; for sale or exchange; I want flat. Box Y-928, P-D.

BUNGALOW—For exchange; South; want 4 or 5 family flat. Box Y-198, P-D.

BUNGALOW Wtd.—Have $5000 equity in stores and flats on 4th st., near Chouteau, to trade for bungalow or clear farm. Box H-143, Post-Dispatch.

BUNGALOW—Will trade Granford; modern, 6 rooms, lot 83x210; exchange for smaller place. See J. Bodner, 3724 Hamilton ave. Jefferson 2310. (c)

CATES—West of Hamilton; 50-foot lot; want cheap flat or tenement property.
JOHN MOFFITT, Realtor, 709 Chestnut

CITY PROPERTY Wtd.—Exchange chicken and fruit farm for city. Box X-165, Post-Dispatch.

CITY PROPERTY Wtd.—A splendid farm in oil state, underlaid with coal; price $70,000; potential value, millions; will trade for city property or merchandise. Box K-106, Post-Dispatch.

CONFECTIONERY Wtd.—10 acres land, Southeast Missouri. 1216 Hodiamont.

COTTAGE Wtd.—6-room, frame, bath, etc. Box Y-81, Post-Dispatch.

COTTAGE Wtd.—Exchange Buick or Essex for equity. Morris, 2810 Olive st.

COTTAGE or flat Wtd.—For equity in 4-family flat; west part $1920 per year. Box H-333, Post-Dispatch.

DRUG STORE—Old established cash business; one-half cash, balance on improved city property. Box L-75, Post-Dispatch.

EXCHANGE equity, 2317 Wheaton rd.

EXCHANGE 20-acre farm for city in come or vacant. Box O-370, P.-D.

EXCHANGE—4-room cottage, De Soto, Mo., what have you? Box P-570, P.-D.

EXCHANGE—Maplewood clear lot, and cash on new 5-room brick bungalow. Evenings, HIland 3497.

EXCHANGE—Cadillac, phaeton; worth $1500, for equity residence, flats. FOrest 6845J.

EXCHANGE—4-family tenement equity, for want automobile. Box L-188, Post-Dispatch. (c)

EXCHANGE—6-family tenement, 3 rooms each; rent $1080; very equity $20; what have you? Box L-389, Post-Dispatch.

EXCHANGE—Poultry, stock, grain farm, 178 acres. H. Gellert, owner, 3703 S. Broadway.

REAL ESTATE—EXCHANGE

EXCHANGE—Large business building; stores and apartments; all rented; will trade for smaller property.
WENZLICK, 1010 Chestnut. GArfield 1427

FARM Wtd.—Have good income property to trade for farm. PINE REALTY CO., 3334 Pine st. JEfferson 2310. (c53x)

FARMS Wtd.—Have several good pieces of income property that I would trade for farms. Address P. O. Box 858.

FARM—For sale or exchange, 5¼-acre fruit and poultry farm, with all conveniences; modern bungalow. L. C. Renvoize, Route No. 7, Affton, Mo.

FARM—For sale or exchange, 80 acres, 10 acres timber; no incumbrance; 68 miles on Frisco. See owner, 1118 N. 14th city.

FARM—Maryland, Mo., 80-acre, 15 miles from Flat River; ¼ mile from railroad; rich land; all improvements; trade for city real estate. For information, Locust 0743W.

FARM—For exchange, and orchard, including all mineral rights; clear of incumbrance and valued at $50,000, to exchange for clear property. Equities and trade can be made for the right property.
GOLDMAN REALTY CO., 722 Chestnut.

FLAT—Double, west; exchange or sell. Box Y-166, Post-Dispatch.

FLAT—Double, south; exchange or sell. Box Y-166, Post-Dispatch.

FLAT

REALTORS

The word "REALTOR" signifies a member of the St. Louis Real Estate Exchange, who must operate under its rules and regulations.

Deal With a Realtor

St. Louis Real Estate Exchange

WAINWRIGHT BLDG.

Y REAL EST'TE FOR SALE CITY REAL EST'TE FOR SALE

Northwest Northwest

LEE-CORA IS LEADING

North St. Louis real estate values. A number of homes under construction—and more lots were selected last Sunday. We are preparing for a greater sale today. Some choice lots will be sold at

$40.00 Per Foot on Lee and Farlin Avenues

Be the first to select yours today and locate in this leading North Side home development with all conveniences. Salesman will be at Margretta and Shreve avenues, 4600 west.

GEO. W. HARLEY R. E. CO.

Cabany 2130 5883 Easton Av.

South South

Announcing the Opening of

In the Heart of the City

MIAMI PARK

Cheaper Than Country Ground

Sewers, Water, Gas, Sidewalks, Electric

$25 to $30 PER FOOT
$50 CASH—$10 PER MONTH

Brick and Frame Homesites. Excellent Business Corner. Fifteen Lots Sold to Builders Opening Day

How to Get There—Morganford Road (4300 West) to Oleatha Av. (3600 South)

AGENTS

B. L. OTTENAD & CO., INC.

3234 South Grand Bl. PRospect 1

AL ESTATE—EXCHANGE REAL ESTATE—EXCHANGE

Wtd—Will trade late 1925 model Studebaker 4 cloth sedan in first-class condition for property of equity for cash difference. Box H-417, Post-Dispatch.

AUSLAND, 2150. Will built 6-room brick residence, steam heat, tile bath, $3,300 equity; will consider vacant lot in trade on bungalow. (c)

GILLESPIE, Realtor, GArfield 5394.

E, 4000—southwest corner, Lawn, 4-family apartment for sale; 2 stores will trade for small flat or 2 flats and or Kingshighway. Inquire owner, 4000 Shenandoah. (c)

GARETTA 4031—Flat, new 3 and rooms, hot water heat; take lot part trade. (c)

—For exchange, 6 city lots. What you have? 1229 S. 11th.

CHANDISE, Wtd—in exchange for clear real estate, farm good location; will trade for $10,000. (c)

$4000 for 6-room, fairfield 31.

WOOD, 3124-25—Double 4-room flat, 3 and 4 rooms, 2 baths, fine condition; all rented; $200 a month; built for fast turnover; attractive; well located for exchange.

PERTY Wtd—For exchange, 200 feet Grand, North St. Louis, for income property. Box H-430, Post-Dispatch.

IDENCE Wtd—Desirable, for family home in Webster Groves. (c)

IDENCE Wtd.—Clear, for $15,000 6-family apartment; 46xx Box H-82, Post-Dispatch.

DENCE—For exchange, Kansas City home for St. Louis real estate. Corrington, 6614.

DENCE—For exchange, 13 rooms, 2 baths, modern; will exchange for small apartment building. Box H-350, Post-Dispatch.

DENCE Wtd—Owner must have cash $30,000; equity $50,000 in $80,000 property. Wire Postoffice Box 1007, Kansas City, Mo., giving address and phone number.

MINGS Wtd—Will trade 120 feet improved farm. 1-7-11 S. 14th.

CERY STORE Wtd—In exchange for family flats on 1407-09-11 S. 14th. Box 1968.

LE FLAT Wtd—or business property in exchange for double flat, 56xx Blair; 5 rooms and sleeping porch, all brick garage. Owner, 4424 Blair.

NBERG & WEINBERG REALTY CO., 6 Chestnut. GArfield 4424-4710. (c)

EXCHANGE—Trade equity West End family apartment for residence; will assume. Box O-

EXCHANGE—Trade equity West Kingshighway flat for residence; will assume. Box O-

Houses, stores, flats, tenements. J. R. TWELLMAN, 2050 Chestnut. 402. Central 8500.

HOW about that property you have trying to sell for years. We have buyers. Let us list your property. See us

FITZPORTER REALTY CO., 4648 SHENANDOAH.

IF you have a suitable tract of land development as a town site, first-class subdivision, water front property, golf courses, we can make money planning. We have planned and supervised the development of over 200 real estate subdivisions, including golf courses and the services of a trained and experienced organization. American Park Landscape Architects and City Planners, 200 E. Ontario st., Chicago.

INCOME PROPERTY Wtd—Anyone to buy any description. Box Y-214, Post-Dispatch.

INCOME PROPERTY Wtd—For cash. Box H-350, Post-Dispatch.

LOT 618—30 or 50 feet, located Box H-82, Post-Dispatch.

Lots Wtd—or acreage, if cheap for cash. ROLAND A. WISE, 114 N. 7th. (c)

LOTS Wtd—Cash for clean St. Louis County location. See ROLAND A. WISE, 114 N. 7th room 211. GArfield 4424. (c)

REAL ESTATE Wtd—To sell; South St. Louis. Box 420, Post-Dispatch.

RESIDENCE Wtd—Around Union, Kingshighway; will trade for 2-family flat. EBBELEN, 3345 Main 2345.

TRACT AND LOT Wtd—at Bayside, Mrs. Mary Allen, 225 Questa. Wichita, Kan.

VACANT Wtd.—Or improved property for investment. Inc. Graber 620 Olive.

VACANT Wtd—Suitable for exchange for single or double flat. Box W-Post-Dispatch.

REAL ESTATE—WTD. TO BUY

BUILDING LOT Wtd.—Bungalow Box Y-161 Post-Dispatch.

FLATS, RESIDENCES Wtd.—Free FLYNN REALTY CO., 5383 Main.

HAVE $500 to $50,000 to buy income property; must be rented and priced right. If you have, call FYler 0

HAVE CASH BUYERS FOR ANY OF REAL ESTATE CONDITIONS OBJECT. EARNEST MONEY AT BLUMENFELD REALTY CO., 313 TITLE GUAR. BLDG.

HOUSE Wtd—Moderate priced, Box H-297 Post-Dispatch. End p

HOUSES, stores, flats, tenements. J. R. TWELLMAN, 2050 Chestnut. 402. Central 8500.

HOW about that property you have trying to sell for years. We have buyers. Let us list your property. See us

FITZPORTER REALTY CO., 4648 SHENANDOAH.

IF you have a suitable tract of land development as a town site, first-class subdivision, water front property, golf courses, we can make money planning. We have planned and supervised the development of over 200 real estate subdivisions, including golf courses and the services of a trained and experienced organization. American Park Landscape Architects and City Planners, 200 E. Ontario st., Chicago.

INCOME PROPERTY Wtd—Anyone to buy any description. Box Y-214, Post-Dispatch.

INCOME PROPERTY Wtd—For cash. Box H-350, Post-Dispatch.

LOT 618—30 or 50 feet, located Box H-82, Post-Dispatch.

Lots Wtd—or acreage, if cheap for cash. ROLAND A. WISE, 114 N. 7th. (c)

LOTS Wtd—Cash for clean St. Louis County location. See ROLAND A. WISE, 114 N. 7th room 211. GArfield 4424. (c)

REAL ESTATE Wtd—To sell; South St. Louis. Box 420, Post-Dispatch.

RESIDENCE Wtd—Around Union, Kingshighway; will trade for 2-family flat or bungalow. EBBELEN, 3345 Main 2345.

TRACT AND LOT Wtd—at Bayside, Mrs. Mary Allen, 225 Questa. Wichita, Kan.

VACANT Wtd.—Or improved property for investment. Inc. Graber 620 Olive.

VACANT Wtd—Suitable for exchange for single or double flat. Box W-Post-Dispatch.

CITY REAL EST'TE FOR SALE CITY REAL EST'TE FOR SALE

West West

CLOSING-OUT SALE

At Special Prices

HOME LOCATIONS IN

Moorlands Park and Moorlands Addition

This is the finest residence property in St. Louis, and many beautiful homes are being built.

We are closing out, at special prices, balance of property owned in Moorlands Park and Moorlands Addition as residence property, offering you the opportunity to buy a home location at extremely low prices.

BUYERS' OPPORTUNITY

These lots will be sold on this early Spring market and you will regret if you lose the opportunity of buying, as you can make

LARGE PROFITS

at low prices or secure a home location in the most beautiful place in the city at an extremely low price. See our agents on the ground, who will give you all particulars.

SHAW & FRANCIS, Special Agents

Holbrook-Blackwelder Real Estate Trust Co.

1010 Olive Street MAin 5055

REAL ES'TE— WTD. TO BUY REAL ES'TE— WTD. TO BUY

Flats, Apartments Wanted

VACANT Wtd.—Choice, for cash. Box Post-Dispatch.

FLATS. RESIDENCES Wtd.—Free FLYNN REALTY CO., 5383 Main.

HAVE $500 to $50,000 to buy income property; must be rented and priced right. If you have, call FYler 0

HAVE CASH BUYERS FOR ANY OF REAL ESTATE CONDITIONS OBJECT. EARNEST MONEY AT BLUMENFELD REALTY CO., 313 TITLE GUAR. BLDG.

HOUSE Wtd—Moderate priced, Box H-297 Post-Dispatch. End p

HOUSES, stores, flats, tenements. J. R. TWELLMAN, 2050 Chestnut. 402. Central 8500.

HOW about that property you have trying to sell for years. We have buyers. Let us list your property. See us

FITZPORTER REALTY CO., 4648 SHENANDOAH.

IF you have a suitable tract of land development as a town site, first-class subdivision, water front property, golf courses, we can make money planning. We have planned and supervised the development of over 200 real estate subdivisions, including golf courses and the services of a trained and experienced organization. American Park Landscape Architects and City Planners, 200 E. Ontario st., Chicago.

INCOME PROPERTY Wtd—Anyone to buy any description. Box Y-214, Post-Dispatch.

INCOME PROPERTY Wtd—For cash. Box H-350, Post-Dispatch.

LOT 618—30 or 50 feet, located Box H-82, Post-Dispatch.

Lots Wtd—or acreage, if cheap for cash. ROLAND A. WISE, 114 N. 7th. (c)

LOTS Wtd—Cash for clean St. Louis County location. See ROLAND A. WISE, 114 N. 7th room 211. GArfield 4424. (c)

REAL ESTATE Wtd—To sell; South St. Louis. Box 420, Post-Dispatch.

RESIDENCE Wtd—Around Union, Kingshighway; will trade for 2-family flat or bungalow. EBBELEN, 3345 Main 2345.

TRACT AND LOT Wtd—at Bayside, Mrs. Mary Allen, 225 Questa. Wichita, Kan.

VACANT Wtd.—Or improved property for investment. Inc. Graber 620 Olive.

VACANT Wtd—Suitable for exchange for single or double flat. Box W-Post-Dispatch.

LISTINGS WANTED

Sales record on to date 1926 accretions about $2,500,000. Increasing about several live-wire salesmen; inquiries invited. Personal inspection with prospective buyers. Will pay cash for good listings. Call no charge. Free advice. GLICK Realtors, 822 Chestnut.

DO YOU KNOW CHAPWOR

to sell anything you have for sale, 112 Arcade Bldg. Kingshighway and Manchester. Phone DElmar 3442, from 10 a.m. to 5 p.m.

Property Bought

WE BUY

For reasonable price, all cash, or will assume mortgages on flats, tenements, homes, cottages, vacant or business property; quick action; make price right and we will buy. See N. M. GLICK or MARTIN SALES up to date 19-6 $5,000,000 GLICK Realtors, 822 Chestnut. GArfield 9483. GArfield 4564.

SOLD BY BRINKOP "SEE US" Trade Mark registered.

DO YOU WANT TO SELL? JUST CALL

Geo. F. Bergfeld REALTY COMPANY REALTORS, 610 Chestnut St.

GFB

Bungalows, Cottages Wanted

BUNGALOW Wtd.—6 rooms, 2-car garage; west or northwest; will invest up to $12,000 or single flat under $15,000. Box G-349, P.-D.

BUNGALOW Wtd.—5 or 6 rooms and sun room, one floor; prefer west Skinker district. Will pay cash. Box H-Post-Dispatch. (c)

BUNGALOW Wtd.—May 15, near Hi-Mount, 5 rooms, one or two floors. Box H-Post-Dispatch.

BUNGALOW Wtd.—4-room modern; South side; close to Catholic Church. Box Post-Dispatch.

BUNGALOW Wtd.—Northwest section; must be right; no dealer. Box Y-Post-Dispatch.

BUNGALOW Wtd.—6 rooms, 2-car garage; west or northwest; will invest up to $15,000 or single flat under $15,000. Box G-349, P.-D.

BUNGALOW Wtd.—5 or 6 rooms and sun room, one floor; prefer west Skinker district. Will pay cash. Box H-Post-Dispatch. (c)

BUNGALOW Wtd.—May 15, near Hi-Mount, 5 rooms, one or two floors. Box H-Post-Dispatch.

BUNGALOW Wtd.—4-room modern; South side; close to Catholic Church. Box Post-Dispatch.

BUNGALOW Wtd.—Northwest section; must be right; no dealer. Box Y-Post-Dispatch.

BUNGALOW Wtd.—6 rooms, 2-car garage; west or northwest; will invest up to $15,000 or single flat under $15,000. Box G-349, P.-D.

BUNGALOW Wtd.—5 or 6 rooms and sun room, one floor; prefer west Skinker district. Will pay cash. Box H-Post-Dispatch. (c)

BUNGALOW Wtd.—May 15, near Hi-Mount, 5 rooms, one or two floors. Box H-Post-Dispatch.

BUNGALOW Wtd.—4-room modern; South side; close to Catholic Church. Box Post-Dispatch.

BUNGALOW Wtd.—Northwest section; must be right; no dealer. Box Y-Post-Dispatch.

FLATS Wtd.—Double, for investment; any part of city. Box H-321, P.-D.

FLAT Wtd.—Single or double; near 39th; will pay cash. Phone GRand 3315.

FLAT Wtd.—To buy; modern; west; state price. Box L-298, Post-Dispatch. (c)

FLAT Wtd.—Single or double; west; 4-5 rooms; prefer Hi-Pointe; $2500 cash. Box H-13, Post-Dispatch.

FLAT Wtd.—Single or double; west; 4-5 rooms; prefer Hi-Pointe; $2500 cash. Box H-13, Post-Dispatch.

FLAT Wtd.—Single or double, west of Vandeventer; Hi-Pointe preferred; will pay cash. Box H-319, Post-Dispatch.

FLAT Wtd.—3 and 4 rooms; on car line; will buy equity or will pay cash. Box H-329, Post-Dispatch.

FLAT Wtd.—4 and 5 rooms, or can use 5 and 6. Owner preferred. Box K-19, Post-Dispatch.

FLAT Wtd.—Double or single; 3 to 5-5; south; have $8500 cash; must be reasonable; give address. Box H-177, P.-D.

FLAT Wtd.—West, modern; single 4-5 or 5-5; will pay cash; worth to $700. Box H-12, Post-Dispatch.

FLAT Wtd.—4-family, 3 or 4 rooms, with baths preferred but not necessary. Box H-181, Post-Dispatch.

FLATS Wtd.—Will pay cash for good 3 and 3 or 4 and 4 double flats if price is right. Box L-256, Post-Dispatch. (c)

FLAT Wtd.—4-room single, double or triple; with garage; Lacled or Wise; state price and location, private party. Box Y-408 Post-Dispatch.

TENEMENT PROPERTY Wtd. — From owner; must be reasonable. P.-D.

TENEMENT PROPERTY Wtd.—East Broadway, south of Chouteau; will buy quickly, or might be interested in exchange. Box H-326, P.-D.

TENEMENT PROPERTY Wtd.—Will buy at once for cash any kind of tenements, colored or white; location not important; mail full particulars for quick reply. Box H-318, Post-Dispatch.

For Colored—Wanted

PROPERTY Wtd.—Colored; that shows 20 per cent; will buy equity or will pay cash. Box H-370, Post-Dispatch.

C. M. MOORE, 2019 N. 4th. GArfield 4652 specializes in homes for colored people. (c*8)

Residences Wanted

HOUSES Wtd.—Residences; west of Vandeventer; Hi-Pointe preferred; will pay cash; colored; state price. Box H-319, P.-D.

HOUSE Wtd.—To buy; 10 or 11 rooms; a home; Lindell, Clayton or Hi-Pointe. Box H-290, Post-Dispatch.

HOUSE Wtd.—Unfurnished, 9 to 12 rooms; west of Boyle; Easton to Laclede; $500 cash; price not more than $7500. Box L-349, Post-Dispatch. 2

RESIDENCE Wtd.—About 10 rooms, suitable for rooming house; west; state price and location. Box K-328, Post-Dispatch.

RESIDENCES Wtd.—Would be interested in buying 2 or 3 houses; must be near part of the city. Box H-275, P.-D.

RESIDENCE Wtd.—West End; about 7 rooms, garage; outside; only limits; cash Box Y-267, Post-Dispatch.

I HAVE a cash buyer for 6 or 7 room residence in O'Fallon Park district; give all particulars in first letter. Box Y-294, Post-Dispatch.

WANTED—A BIG HOUSE

16 rooms or more; must have good light, air, fresh and convenient to car; in unrestricted district; want quick action. Box O-400, Post-Dispatch.

Suburban Property Wanted

COUNTRY HOME Wtd.—To rent or buy with ground; hear from city. Box L-94 Post-Dispatch.

COTTAGE Wtd.—In exchange for clear cottage in Orchard farm. Box Y-203, Post-Dispatch.

HOUSE Wtd.—I desire to purchase large home south of Lockwood in Webster. Box W-239, Post-Dispatch.

HOUSE Wtd.—6 rooms, 1-floor, in Webster Groves. Box W-271, P.-D. (c)

HOUSE Wtd.—Have $500 cash and good home. Box W-20, P.-D. (c)

HOUSE Wtd.—To buy, 5 or 6 rooms, brick, or for rent; large grounds; Clayton or near Creve Coeur Lake line. Box W-397, Post-Dispatch.

VACANT LOT Wtd.—In Webster Groves; will pay from $20 to $40 per foot. Box W-291 Post-Dispatch.

WANT 5-room, modern suburban home in Kirkwood-Webster; give good location and price. Box H-74, Post-Dispatch.

CITY REAL EST'TE FOR SALE

BUSINESS LOTS—Vacant; 25x125, on Easton av., Wellston, about 2½ blocks from Wellston loop; price reasonable. Call at 1923 Weston pl.

LOT—145 feet on Arsenal st., big bargain. Call Hiland 2242J. (c536x)

LOT—For sale or exchange, to rincome property or corner, 50 feet; restricted; near school. Box L-215, Post-Dis. (c)

LOT—Lindell bl., 50x144, 900 feet west of Pennsylvania; SONNENMANN REALTY CO., 3926 N. Newstead. Colfax 0022.

WILL furnish lot and money to buy lumber and build; can pay off at $240 per month; stop rent. DAVID P. LEAHY, 8th and Chestnut, or phone DElmar 2506 after 6 p. m. (c81)

CHOICE VACANT

7100 Lindell, 50x144, $60 ft.
7200 Lindell, 50x144, $65 ft.
7200 Lindell, 67x144, $95 ft.
7400 Gannon, 40x125, $45 ft.
7100 Bland, 45x125, $45 ft.
Big Bend and Harter; business; 45x135; $65 ft.
Harter and Commodore, southwest corner; 65x135; apartment site, $65 ft.
Wise and Ralph; northeast corner; apartment site, $65, or 11x122, $65 ft.
O'LOUGHLIN REALTY CO.
54 De Menil Bldg. MAin 2356, or PArkview 2161J.

Central

ACREAGE—River front, for factory site; 4 acres; Davis st. CAbany 1039. (c69)

ATTENTION AUTOMOBILE MAN. Morgan 2, corner site, lot 100x115; a future boulevard; located in the heart of downtown business.

WEINBERG & WEINBERG R. CO., GArfield 4177-4710.

North

ALICE, 4345—Unimproved 35-foot lot. WILLMANN, Realtor, 119 N. 7th st.

GArfield 1538

CLARENCE, 4538—Unimproved, 52-foot lot. H. J. WILLMANN, Realtor 119 N. 7th st. GArfield 1538

FARLIN AV.—North side, 4200 block, 25x107 unimproved lot; water, gas and sewer.

H. W. J. WILLMANN, Realtor, 119 N. 7th st.

LOT—S. e. corner Shreve and Carter, 100x200; bargain. HOTFELDER R. & B. CO., 4404 Natural Bridge. Colfax 3737.

LOT—3100 block N. Sarah, 33.4x129. See ANTHONY SCHMITT REALTY CO., 726 Chestnut. GArfield 3832.

LOT—35-ft. on Lee av. near Magnus; fine for flat or bungalow; $45 foot. Box H-8, Post-Dispatch.

LOT—50x108, cor. Garrison and Magazine, opposite Coco-Cola plant. W. HAHN, 721 Chestnut st. GArfield 8150

CITY REAL EST'TE FOR SALE

North

LOT—30x178; 42xx Lexington av.; ideal for bungalow. HOTFELDER R. & B. CO., Colfax 3737. 4404 Natural Bridge.

BUSINESS LOT OR APARTMENT LOT 50x130; corner Kossuth and Camelia; ideal location for butcher and grocery and other small stores; all improvements in; price only $65 a foot. CHAS. MUELLER & SON, 3528 Rebert. Central 9112. (c62)

Northwest

LOT—30x115. Taekla av. Box H-363, Post-Dispatch. (c82)

LOT—Hodgkiss Park; corner lot, 40x143; Labadie and Norwood. Colfax 3437-R.

LOT—On Goodfellow av., across from General Electric; must sell; need money. Hiland 0636J.

PLOVER—First 200-foot lot west of Theresa, $15 a foot. Mr. Heinine, 2834 Cleveland.

ROLLA PL., 3936-38—Fine 50-ft. lot; all improvements in; owner office. Inquire 3214 Miami. Riverside 2880W.

THEKLA—50 feet between Ruskin and Ohio. DArest 6754W.

THEKLA—100 ft. east of Kingshighway; $55 ft., worth $75. Bridge being built. Forest 4834M.

THEUSEN, 4736—Lot, 50x127; bargain. HOTFELDER R. & B. CO., 4404 Natural Bridge. Colfax 3737.

CHEAPEST LOT IN THE CITY.

Lot 25x150, next to 6754W. Inspect at once and see us for low price. Labadie; all improvements made; look

PIPER REALTORS, 200 Title Guar. Bldg.

X Business Location

One of the choicest business lots available in North St. Louis; 100x125 feet on Natural Bridge, Nos. Union and Geraldine. Call us for price and particulars.

PARK SAVINGS TR. CO., PArkview 1400. Clayton and De Mun

South

BAMBERGER, 40xx—40 foot, bargain. Owner 4138 Iowa. (99)

HAMBURG, 4738—30x120; water, electric, sewer; very cheap. LEE-SCHERMEN, Realtors, 3503 Gravois.

BINGHAM, 44xx—Lot, 35x121; gas, electric, water, sidewalks made; price $800. GRAVOIS REALTY CO., 4214 Gravois av. Riverside 2385.

BUILDING LOTS—With sewer, water, gas and electric; can be bought on terms. Call 4042 Gravois, 4700 Allemania or Riverside 3330.

BUILDING LOTS—Residence or business, in all improvements; finest position on South Side; prices $35 up. See Mr. Jochim, 6230 Morganford rd.; always on the premises.

BUSINESS LOT—Fine, for sale, or trade for good confectionery in good neighborhood. Address 201 Lafayette av. Post-Dispatch.

HOUSE—100 feet Gravois; 4 rooms, $50 per foot less than adjoining property; purchaser will make fine profit; owner must sell. Box Y-89, Post-Dispatch.

LOTS—Two in Arsenal-Watson park; bargain. Riverside 3831J or 4006W. (c)

LOT—Riverview; all improvements, 4800 south. Phone Riverside 0098.

LOT—On Meramec st.; 35 foot, Call 4407 Pennsylvania. Call Hiland 2242J. (c)

LOT—Genuine bargain; investigate; no agents. Box Y-45, Post-Dispatch.

LOT—Beautiful, in Grand-Dover Park. Box H-Post-Dispatch. (c)

LOT—Dandy, in lovely hills. For bungalow or flat. Box H-171, Post-Dispatch.

LOTS—Easy terms, 3700 South Broadway, 4 blocks west on Arsenal car line.

LOT—Choice of splendid vacant, on car line on a prominent street. Box M-250, Post-Dispatch. (c990)

LOT—Thologan and Oak Hill, northeast corner; 65x125.

SOUTHWEST REALTY.

LOTS—2, 1 on Flagman, 1 on Kansas, west of Virginia; $1200 each. Virginia Agency, 4603 Virginia.

LOT—East side Gorman av., south of Delaney, 25x125. JAS. C. MORFIT, 4054 The Laclede Bldg.

LOT—50 feet, Tower Grove district; flats, apartment site, good rentals. CAbany 2078. (c603)

LOT—30 feet, on Alaska, between Compton and Virginia; ideal for flats. Virginia Agency, 4603 Virginia.

LOT—Lucas and Hunt Park, corner Dover and Dewey; 65 feet; make offer. Virginia Agency, 4603 Virginia.

LOT—Hanover bargain, on Hanover at Cardinal; 25x80; $200. 1518 Cardinal.

LOT—Rapidly growing section South St. Louis; 25x125; $50. Box H-350, Post-Dispatch.

LOT—Ready for building; 50 feet; $650. Apply Sam Sidney Shapiro, 5174W.

LOT—Hodiamont car line; 30x100; $30 cash, $5 per month. Owner, 3023 Hodiamont. (c)

LOT—Thologan and Oak Hill, northeast corner; 65x125.

SOUTHWEST REALTY.

LOT—Southwest av., 150 feet east of Botanical; 1 block west of Kingshighway, 65x80; $65 foot. LEE-SCHERMEN, Realtors, 3503 S. Kingshighway. GRand 7321. (c)

LOT—Choice, unrestricted business corner lot, Wise and City Limits car line, 110x120x130 to alley; bargain; owner leaving the city. 2916 Flad. J. Cuss. (c)

LOT—Southwest av., 150 feet east of Botanical; 1 block west of Kingshighway, 65x80; $65 foot. LEE-SCHERMEN, Realtors, 3503 S. Kingshighway. GRand 7321. (c)

LOT—Bancroft av., south side, 280 feet east of Wabash; 30x100; $16 per foot. Tholozan, south side, 111 feet east of Mechanicsburg, 100x132; $22 per foot. Ridgely, north side, 287 feet west of Sublette, 129x100; $22 per foot. Dix, cadilly and Manhattan, corner lot, 75 feet on Piccadilly and 120 feet on Manhattan; price $1850. Elizabeth av., south side, 187 feet east of Sublette, lot 35x153; price $37 per foot. Sublette av., east side, 50 feet north of Botanical, 50x125; $28 per foot. Southwest corner of Columbia and Dalton av., 60x125 no restrictions; price $45 per foot. SOUTHWEST REALTY CO.

2309 S. Kingshighway. GRand 7321. (c)

CITY REAL EST'TE FOR SALE

Southwest

WINONA—40x125; price reasonable. LEE-SCHERMEN, Realtors, Gfiand 8830.

MARQUETTE VACANT.

Splendid lot, 65x125; brick street, sewer, water; can be bought at bargain price. JULIUS HALDER R. CO., 807 Chestnut.

WONDERFUL BUILDING SITES — 10 Woodland Park, 6200 south, one block west of Kingshighway, near Gravois; all improvements; lots as low as $30 per ft. FEDERER REALTY CO., Vista 4709. 6050 Gravois.

SPLENDID BUNGALOW SITE.

North side Kansa, 80 feet west of Mackay; 50x145 ft.; price $1750.

YECKEL-FEYDT-EARICKSON R. CO., 2925 S. Broadway. 5001 Gravois.

Cor. Magnolia and Sulphur Av.

Bungalow—Lot 53x127 Feet

Magnificent modern bungalow; hardwood floors, shower and pedestal basin; side drives; shrubberies and lattice work. Owner selling; no commission to be paid. Easy terms. Call Hiland 0926. Open today.

West

BARTMER—35x105; all improvements; only $825; Chamberlain, 32x120; $35 per foot; real bargains in City Views; Barry, Grand 2265. Monday.

FACTORY SITE, 50x190; north side Dunn av.; begins 150 feet, east of Newstead; only $75 per foot. A. S. LOOMIS, 1 N. 7th. Room 215.

LOT—40 feet, on south side of Warne, Call DElmar 0223.

LOT—50 feet, clear; sell cheap or exchange. Owner, 215 S. Euclid. (c)

LOT—50x120; some improvements; sacrifice this week. Forest 0900. (c6)

LOTS—Building; east line Hamilton avenue, South of Easton; $850 up.

LOT—40 ft. in Normandie drive. Call DElmar 0222. (c99)

LOT—Beautiful building lot on Rivera av., Westmoor No. 2, just off Pershing, facing south; 50x185; sell cheap. Hiland 3126M.

LOT — Plymouth av., 50-foot lot, north side, west of Sutter; street, sidewalk and sewer in; $30; terms; sign on lot OREON E. & R. G. SCOTT, 800 Chestnut.

LOT—Sutter av., west side, south of Plymouth; nice 40-foot lot; suitable for bungalow or duplex; only $40 per foot. OREON E. & R. G. SCOTT, 800 Chestnut.

LOT—40 feet vacant on Amherst pl., in University Park; fine location for high class flats; will sell cheap. Owner, FRANK S. RICE, 722 Chestnut st. Main 2368.

LOT—Lot, 32x160; unrestricted; ideal location for store or flat. Owner, 3016 Flad. (c)

VACANT—Choice vacant lots; builder will sell on terms. Inc. Graber, 620 Olive.

YALE AND WEST PARK—$25 foot; all improvements. Market and Limits cars. BRADLEY & GUINEY. 601 Chestnut.

BARGAIN LOTS, 59 FEET, $1250

Clayton av., 50 feet east of Boyle. All improvements. PArkview 2424.

BUILDERS, ATTENTION

Lots bargains. Thirty-one lots, Lafayette av., Lafayette Park and Terrace. See us first. Bawden-Dressell Realty Co., 6625 Delmar. CAbany 7105.

GAYOSO, St. Louis Bargain

Lot 50 feet, on Gayoso. (c)

SCHOTTMEYER — 50 feet, 104 N. 7th.

CHOICE LOT

On De Mun at private drive in Wydown terrace; 50x150; price $4750. COEN & ZEIBIG TRUST, 719 Chestnut.

Wydown Forest Bargains

We have two lots in Wydown Forest on one; make offer; 100x140, and one on Carswold drive, lot 50x115; price right for quick sale.

F. J. CORNWELL R. E. CO., 111 N. 7th.

S. E. Cor. Delmar & Central

We offer this beautiful residence lot 50x125, at very reasonable price. Side-walks, gas, water and improvements in. WEINBERG REALTY CO., 722 Chestnut.

APARTMENT SITE

LOT 60x185

5611 ENRIGHT; $12,000.

Everyone knows that vacant in that location means a big profit. Call

B. A. THOMPSON JR. CO., Farview 0141

71xx WASHINGTON

Have wonderful lot, 60x160 feet, in this the best location in University City; a real wonderful home site at a big bargain.

WAGNER-GRANT-BELL REALTY CO., 5009 Chestnut. GArfield 0221.

Beautiful Bungalow Lots

Linwood and Wellington av., 4 corner lots; Linwood drive in front of property; all improvements in and paid for; one of the earliest and best bungalow districts; 60x165.

Corner 2115. 3139 S. Grand.

HOMESEEKERS OR BUILDERS, ATTENTION!

Choice lot 60x232, 6600 block on Oakland. Opposite Forest Park on Market car line, short distance from Skinker. A bargain. GOTTLIEB, 622 Chestnut. GArfield 6355.

GOING FAST

ELLENWOOD

The West Side of Forest Park

Only Forty-Eight Left

The best bets; restricted residence property in St. Louis; terms of 50 feet or more, entirely surrounded by restricted residences; Southwest Boulevard, Skinker and Wydown Boulevards.

SOUTHWEST REALTY CO., AGENTS. WATTS REALTY CO., AGENTS. 621 Chestnut st.

GFB

Lot Bargain

Choice lot, east side of Audubon, about 100 feet south of Parkdale (Moorlands); 80x120 feet; real bargain.

GEO. F. BERGFELD REALTY CO., Realtors, Main 1278. 610 Chestnut.

Builders! Investors!

READ THIS

A chance to make some quick money but you'll have to act quick. 66000 Clayton rd., 2 blocks west of Big Bend; thoroughfares; lot 264 feet on Clayton rd. by 200 feet deep. Now, think of this; one block from Forest Park and Skinker; from a street car line one block from a public school. Plans have been drawn for 7 double flats and 4 stores. My client lacks the necessary capital to go further with this proposition. Price will surprise you.

HERMAN B. GOTTLIEB REALTY CO., 622 Chestnut st. GArfield 1262.

SUBURB'N PROP'Y FOR SALE

ACRES—$5 down, $5 a month; 5% ready for building. It's been delayed but it's coming. It's the best ground for lumber so you can build. Take Lake line to Charlack City, turn left 1 block; 2-story brick northwest corner. Or drive out St. Charles to Lucas and Hunt rd., west to Lucas and Hunt, then north 1 block.

ARGYLE, 8064 (St. Louis County)—Brick, 7 rooms, tile bath, furnace, garage.

STRODTMAN & STRODTMAN R. E. CO., 6905 Easton.

A REAL BARGAIN—A modern, up-to-date, 5-room efficiency bungalow, $4500; $500 down, balance $45 per month, including all interest; rent, $40 monthly; 6706 St. Louis av., on 67th st.

Only one more of our modern 5-room brick bungalows for sale at Lindland and Natural Bridge road, 6900 west. If you are looking for a snappy bargain, our salesman will show you through. SCHERMANN BLDG. & REALTY CO., 1501 Kienlen av. CAbany 8799.

Office open Sunday morning.

BLUFF LAND—Overlooking the Mississippi, close to St. Louis; hard road to property. Box G-350, Post-Dispatch.

BRICK—6 rooms, bathroom (no radiator), electric, 50 or 100 ft. on rock road; $32 base, concrete foundation, etc., $500 down, balance like rent; needs little finishing; $5700 with 100 ft., cheaper with 50 ft. Handy main's chance. Take Lake line to Charlack rd. See Mr. Armbruster in 2-story brick northwest corner, or drive out St. Charles rd. to Lackland, west to Charlack rd., then north two blocks.

BRUNO, 7800—A country home, 6 rooms and bath; furnace, electric light; shades, 500x500; can be subdivided. H. Stueck, 5000 Bruno.

BUNGALOWS—5, modern, tile and hardwood floors, hot-water heat, 7024 Glenmore, off Lucas and Hunt rd.

BUNGALOW—Brick, modern; 4 rooms and bath; $4,000. TOMROY INV. CO., 6321 Easton. (c6)

BUNGALOW—Beautiful, 5 rooms, Forest Park district; $6,000; sacrifice; will rent reasonable. Wabash 811M

BUNGALOWS—4 rooms, water, bath, electric on Dix av., south St. Charles Co.; buy direct from owner. Phone Wabash 553J (c92)

BUNGALOW—Beautiful Spanish brick, 5 rooms, just completing. Bellefontaine rd. See Dan R. Bissell Jr. or KAIME BROS. REALTY, 119 N. 7th st.

SUBURB'N PROP'Y FOR SALE

BUNGALOW—4 rooms, ½ acre; garden; Kathmar Acres on Florissant car line, one off of Taylor sta. R. Mitchell.

BUNGALOW—Beautiful; new; east side; 4 large rooms, bath; lot 40x150; 1 block from Harrison school; on Wheatley av. Call owner, Cabany 4236J. (c)

BUNGALOW 4-room; $3250; small payment down; take Kirkwood-Ferguson and Florissant car line to Wabash tracks. Wabash 2650W. (c)

BUNGALOW—5-room, modern, on Elmlee drive, Carsonville; take Kirkwood-Ferguson car to Duncan Station.

D. L. DIEHL, 1138 Chestnut.

BUNGALOW—New 5-room modern; hardwood; tile roof; a bargain; leaving city; make offer; terms. 8026 Washington. (c90)

BUNGALOW—4 rooms, water, gas, electric, $5250; $1500 cash, balance $29 a month. Take Lake line to East Milton av., 4th house north No. 2510. C. S. Sines.

BUNGALOW—tile, stucco, artoom construction; 5 rooms, tile bath; chickens $5000; 2 acres, 7 rooms, all conveniences, $7500; would subdivide. Owner leaves well. Jas. D. Clelland, Kirkwood.

BUNGALOW—New, 4 large rooms, unfinished basement; large lot; double garage; $4,000.

S. W. GETTEMEIER R. E. CO., 4 Kienlen. 6500 Easton.

BUNGALOW—Beautiful, 5-room brick; can have 50 or 100 feet of ground; road; every possible convenience; see this today; drive out Lackland rd., Kienlen rd., and south on Woodson to No. 2339 and see owner there.

BUNGALOW—New, 4 large rooms, matt brick, hardwood floors, tile bath, electric furnace; built-in bookcase; 50x140 corner, 1 block west of St. John's Station, 1½ blocks north on Eminence av. Kingshighway subdivision.

BUNGALOWS—4 rooms and bath; every convenience; 2 left; near Natural Bridge car; $250 down, balance monthly; take Creve Coeur cap to Charlack rd., and walk 2 blocks east; or phone owner, Harvey on northeast corner, or call WA-bash 4281J.

BUNGALOWS—Modern, brick and frame; water, gas, sewers, electric; car and bus service. Also several choice lots; prices low, easy terms; West-Side subdivision on Florissant rd.; 10 minutes' ride from Wellston salesman on ground Sunday. Call owner, Cabany 6180.

FLORISSANT, R.—4-room frame, $4,950. 2100 Oak, 2-room frame, $4500.

6400 Mitchell, 4-room brick, $8000.

2600 Walton, 4-room brick, $6000.

6400 Moll, 4-room brick, $8500.

Call, real bargain. Cabany 6180.

GRAVOIS ROAD—Choice lots in sunny City View subdivision; $17 foot; no assessments; small down payment, balance advancing price and quarterly payments; salesman on ground Sunday. 2214 Gravois av. Riverside 2375. (c)

HANL

SUBURB'N PROP'Y FOR SALE

NEW LISTING
NEW BRICK HOME
SIX
NICE LARGE ROOMS
AND BREAKFAST ROOM
LOT 60x170.

A very attractive home, built for comfort, well-lighted, with large front porch, abundant closet space, four bedrooms, one and one-half baths, oak floors, gas heat, open today. Drive to 6300 Nat. Bridge, then half block south to 6300 Oakdale av. Open.
FRANCIS PERRY-RUTH, 110 N. 7th st.

—THINK THIS OVER—
New 4-room and bath brick cottages, attic, finished basement, sewered, paved streets, price $4,000, with $500 down, $25 per month and 6 per cent interest.
Drive to Lucas and Hunt rd., 6800 west, turn to St. Louis av., 2100 north, and one block east to 68th st. Or take St. Peters car to Welston to St. Louis av., walk one block east.
FERRIS REALTY & BLDG. CO.
(Above 6500.) 1508 Kienlen av. 4801

Moorlands Park Lot
beautiful location for a home; 75 feet front; Magnolia Terrace. For further particulars, see
NORTH ST. LOUIS TRUST CO.

SPRINGTIME
is the RIGHT time to get started in
GLENECHORT
Beautiful lots, all improvements, only $22.50 foot. Office at Hunt and Lucas road and North Market street.
G. W. HARLEY CO. Cabany 6130.

LISTINGS AT RIGHT PRICES
3809 Ivory av., 4-room frame, bath and garage, $3750.
4015 Mary av., 4-room frame, $3750.
3958 Penrose, 6-room flat, arranged for 1 to 2 families, $4500.
5331 Ohear, single flat, 3 rooms first floor, 3 rooms second floor, 3 rooms third, $6400.
4056 Penrose, brick cottage, 5 rooms, tile and hot-water heat, $8500.
4580 Sacramento, 5 rooms, reception hall, bath and furnace, $8500; want offer.
4382 Lansdowne, single flat, 5 and 6 rooms, bath, hot-water heat, $12,000; want offer.
POESLING, 4455 Warne. Colfax 6350.

New Bungalow
OVERLAND PARK
9606 ROBERTSON COURT
North of Lucas and road, south of Creve Coeur car line. Also bus service. 6 rooms, bath, furnace, hardwood floors. Key at 9604.
J. I. EPSTEIN & SON
Main 2162. 617 Chestnut.

"SEE EGGERS of CLAYTON"
summer cottagers will find some beautiful lots close to the Meramec at Clayton. Price very low. Fine beach. WYdown 0155.

JARRELL & WIPKE
60 acres, Conway rd., ¼ mile west of Spoede rd.; beautiful high building land, with 4 or 5 ideal building sites. Phone Kirkwood 950. Kirkwood Bank Bldg. tf

"ELEGANT HOME"
WYDOWN AND HARTFORD.
Southwest corner; fine built home; contains 11 rooms, 3 baths, and could be arranged for comfort and durability; lot 100x150; built-in garage; cars.
HENRY HIEMENZ CO., 607 Chestnut.

15 ACRES FOR SALE
Beautiful tract of 15 acres on Grarois ave., desirable location and suitable for homesite or subdivision; large frontage on Missouri Pacific railroad; price reasonable.
ERNST & ZEIBIG TRUST 719 Chestnut.

Alta Dena Home
A dandy little English home, consisting of 6 rooms and sleeping porch, music room, vapor heat; home less than year old. For Alta Dena homes see
WAGNER-GRANT-BELL REALTY CO.,
202 Chestnut. Garfield 8621.

JARRELL & WIPKE
10 acres, Clayton rd., ¼ mile west of Dallas rd.; well located for beautiful country suburban home; 2 miles south of Bellefontaine; will cut to suit purchaser; will sell on good gravel roads. Inquire on premises, or
Maryland av. and Meramec st. 8144

BUY ONE OF OUR
Superior Bungalows
IN LINDENWOOD
OVER 650 SOLD, 9 NOW READY.
6900 Mohawk av., 6823 Arlington av., beautiful small brick bungalows, different floor plans, 5 rooms on first floor, sleeping porch, tile bath, shower, steam heat, brick porches and chimneys, metal weather strips, window shades, screens, fixtures, garage, concrete drive, completely finished, ready for occupancy. A small cash payment will handle one of these homes. A mark of distinction. Our prices are truly reasonable and we are pleased to refer you to our many satisfied home owners. See Mr. Kaveny on Maguire, Mohawk or Arlington.
NEW HOMES CO.
(Above 6847.)
CONRAD L. SCHOPP, 614 Calumet Bldg.

A Beautiful Home
three extra large rooms and solarium first floor, 4 bedrooms on second floor, attic, beneath slate roof, bath, lavatory, oak floors, sun parlor, big forced trees surrounding; will sell $13,750 with $3,000 cash; this is a very low price; don't miss this one. Take car to Delmar, 6400 Natural Bridge, then block south to 2824 Oakdale av.
FRANCIS PERRY-RUTH, 110 N. 7th.

MISSISSIPPI VALLEY TRUST CO.
7134 NORTHMOOR DRIVE
Ornatory, 8-room matt brick bungalow. Ranger slate roof; lot 70x115; tile bath, hot-water heat, garage in basement for laundry, hardwood floors, copper screens, metal weather strips.
MISSISSIPPI VALLEY TRUST CO., Agent.
Main 3940. Fourth and Pine.

County Home
Has just been listed and is a beautiful modern, fireproof stucco, 8-room residence, 2 tile baths, 2 maids' baths, garage, oak floors, including sheet rock in dining room, on north side of Litzinger road, short distance west of Lay road. The place can be inspected today (our sign is on it), and for price and particulars, see us.
ALBERT P. PERRY & CO., 823 Chestnut.

MISSISSIPPI VALLEY TRUST CO.
COUNTRY CLUB DISTRICT
We have just listed an attractive small residence located on the east side of Price road, just south of Ladue, opposite the grounds of the St. Louis Country Club; home contains 6 rooms and sleeping porch, gaming large living room, open fireplace, maid's bath on first floor; second floor has 3 bedrooms and tile bath; house has hot-water heat, hardwood floors throughout, beautiful bronze screens, shades, everything complete; 2-car garage; driveway; grounds contain about one acre, beautifully wooded. For price, particulars as to terms and appointment to inspect, see
MISSISSIPPI VALLEY TRUST CO., Agent.
Main 3940. 4th and Pine.

BARGAIN FOR INVESTOR
Three four-family flats, adjoining brick with all modern conveniences, in fine condition, located in splendid community. Rare bargain. $13,500 for the three. See
CHAS. C. SCHOLL,
VALLEY PARK, on Sunday,
Or Bank of Manchester during the week.

Brentwood

LOT—50x150, new masonry cottage will be erected located on the east side of Brentwood blvd., near school and Kirkwood car line; $1500; terms. 8743 Dalmar. Cabany 6228.

Brentwood

5-ROOM HOME—BARGAIN
Good condition; 50-ft. lot; fruit; near cars and bus; terms. See 1426 Dorothy.
W. W. Brown. Garfield 8833.

5-ROOM HOME—MODERN
Bath, gas, electric, furnace, new; lot 50x150; full concrete basement; 2 blocks to car; $4500; very easy terms.
CLOSE IN—5 ACRES
6-room bungalow, lays perfect; 440 ft. front on good road; like to subdivide; lots of fruit, berries, cranes; bus service.
HARRY G. WITTE REALTY CO.
8800 Manchester av., at North & South rd.
Webster 2153. Open Sunday.

Carsonville

CHICKEN FARM SITES—Carsonville, to acre or more; on main road; lots, small down payment; easy terms on balance.
W. H. Lake, Carson and Natural Bridge rds. WAsh 0259R. (e)

Clayton

WEST POLO 2615—Old Country Club. 8 rooms and 2 baths; stone residence; all conveniences.
WYDOWN FOREST LOT—Large, trees, very choice location. CAbany 5524R.
IN ST. LOUIS COUNTRY CLUB DISTRICT
Attractive home has modern conveniences with possibilities of enlargement at little expense; 1½ acres sandy loam; fruit, berries and shade trees; owner is selling and will accept any reasonable offer; ride out and see it, you are sure to like it. Take Big Bend car to end of line, turn south on Lodge road.

A BARGAIN.
Four lots, Woodcrest; most desirable subdivision; must be sold; attractive price.
M. STUDT, REALTOR.
WYdown 0200. Clayton, Mo.

BEAUTIFUL NEW HOME
See 14 Barrington Lane, at Price rd. and Litzinger rd.; 6 rooms and tile bath; 6 large rooms, hot-water heat, chair brick; price $12,000; terms to suit.
MOSER & MOSER, Realtors.
Main 0481, Garfield 1400.

ATTRACTIVE COLONIAL HOME.
Close to churches, schools and trans portation.
HARVEY BROS., REALTORS.
WYdown 0069. Clayton (e)

HOME SITE — Country; 40 acres; bargain MASON, 925 Chestnut; GArfield 7407.

"SEE EGGERS of CLAYTON"
Beautiful 6-room bungalow, large lot, oak floors, garage; $10,000. Also beautiful modern throughout, $13,000. Also modern mait brick, rooms and sun parlor, hardwood floors, tile bath, hot-water heat, garage. Other leaving town; $22,000. WYdown 0155. Open Sunday.

MUST BE SOLD
THIS WEEK.
Am leaving city; beautiful new 7-room, 2 baths, built-in garage; absolutely modern; 100-foot lot; beautiful shrubbery exclusive residential district; must sell; will accept $15,000 less than actual cost, at your own terms. 456 Oakley drive, Wydown Forest, Wydown 11, 43d Hanley rd.

East St. Louis

TWENTY-THIRD, 1911 N.—Modern 7-room home; $7,500; will sacrifice for $6,000 cash. CLIN & HARPER, Realtors. 2270 Manchester. Hland 3800.

SEVEN ACRES SUITABLE FOR GARDEN, POULTRY OR DAIRY FARM; COULD SUBDIVIDE. P. HAYES, EAST ST. LOUIS, ILL. EAST 7151.

Ferguson

BUNGALOWS—5 and 7 rooms, modern; large lots; 1 near Florissant car. W. GRITTEMEIER R. E. CO.
CAbany 0258. 6900 Easton.

BUNGALOW—4 rooms, modern; lot 60x150; good location; price $4500 terms.
GRAF & CASE REALTY CO., Ferguson.

BUNGALOW, 4 rooms, modern; lot 50x320; 1 block from Florissant road; price $5500; reasonable terms.
GRAF & CASE REALTY CO., Ferguson.

COTTAGE—5 rooms with gas and electric; lot 50x150; fruit trees; chicken house; good location; $3800; terms.

BUNGALOW—5 rooms and bath; garage; lot 60x270; close to transportation; $5500.

BUNGALOW—5 rooms and bath; hardwood floors; garage; lot 80x130, on a made street; $7000.

SPANISH STYLE BUNGALOW—8 rooms and bath; beautiful grounds; desirably located; $12,000.

RESIDENCE—9 rooms, modern; lot 200x300; shade trees; $10,000. Clayton (e)

Kirkwood

BUNGALOW—5 rooms, bath and garage; hollow tile stucco; small cash payment; easy terms. Kirkwood 343.

HOUSE—Finely built 4-room house. Must sell; tile bath; large rooms, floors, sheets, water, gas and lights; furnace; bargain for $4000; cash. Inquire Sunday between 12 and 1 at Kirkwood Bank Bldg.

IN looking for small clean homes on easy terms, see KIRKWOOD REALTY CO., Jamestrae Bldg.

LOT—Facing Kirkwood Country club grounds; $15 a foot. Phone Main 0740.

SARPINGTON ROAD—Near Big Bend road, new bungalows; 5 rooms and tile bath, with shower; hardwood floors; all modern conveniences; $6,350; terms. Phone Main 0481.

6-room bungalow, strictly modern, with furnace, including screens, $4800; $800 down, balance like rent.
2-room garage now convenient to car line on Caroline st., $180.

NEW residences, East Argonne drive, with 7 rooms, strictly modern; lot 80x172; variety of fruit; beautiful shade; hardwood floors; tile bath.

New hollow tile stucco, 5 rooms, bath, strictly modern, hardwood floors, Central place, $5,200.

All several choice building lots.
JARELL & WIPKE, Phone Kirkwood 950. Sunday, Kirkwood 953. Office Kirkwood Bank Bldg.

Kenwood Springs

BUNGALOW—5 rooms, strictly modern; good location; price right for quick sale. Gilmore, CAbany 7094R.

COTTAGE—4 rooms, large porch, furnace, bath, electric; lot 50x150; Kenwood; low price buys like rent. Box H-94, Post-Dispatch.

LOT—Blair av., Kirkwood Homesites, 50x150; $1,000.

KENSEAN, 702 Chestnut. Main 1105.

HOUSE—8 rooms, 3 down, 3 up; lot 50x150; price $4200; terms like rent. 1st sold $325 St. Charles rd. WAsh 5056.

SALOME—Modern 5-room bungalow; furnace, bath; lot 50x150; only $5000.

HEFFERNAN, 314 Wainwright Bldg.

"SEE EGGERS of CLAYTON"
Modern 7-room and sleeping porch, tile bath, hardwood floors, gas heat, oak trim, garage; private street; $17,500 worth $15,000; owner leaving. WYdown 0155.

Kirkwood

BUNGALOW—5 rooms, bath and garage; hollow tile stucco; small cash payment; easy terms. Kirkwood 343.

HOUSE—Finely built 4-room house. Must sell; tile bath; large rooms, floors, sheets, water, gas and lights; furnace; bargain for $4000; cash. Inquire Sunday between 12 and 1 at Kirkwood Bank Bldg.

IN looking for small clean homes on easy terms, see KIRKWOOD REALTY CO., Jamestrae Bldg.

LOT—Facing Kirkwood Country club grounds; $15 a foot. Phone Main 0740.

SARPINGTON ROAD—Near Big Bend road, new bungalows; 5 rooms and tile bath, with shower; hardwood floors; all modern conveniences; $6,350; terms. Phone Main 0481.

6-room bungalow, strictly modern, with furnace, including screens, $4800; $800 down, balance like rent.
2-room garage now convenient to car line on Caroline st., $180.

NEW residences, East Argonne drive, with 7 rooms, strictly modern; lot 80x172; variety of fruit; beautiful shade; hardwood floors; tile bath.

New hollow tile stucco, 5 rooms, bath, strictly modern, hardwood floors, Central place, $5,200.

All several choice building lots.
JARELL & WIPKE, Phone Kirkwood 950. Sunday, Kirkwood 953. Office Kirkwood Bank Bldg.

Very Attractive Residence
6184 Washington; 7 rooms and 2 sun rooms; elegant; built for owner.
DALY & McCABE REAL ESTATE CO.,
501 Chestnut.

SOMEBODY'S HOME
835 N. Kirkwood rd.; beautiful stucco bungalow, 8 rooms, sun parlor, hardwood floors, 2 baths, 2-car garage, slate drive; 100x215; $12,500.

COLONIAL HOME.
Collins rd. and Highland av.; 7 perfect dreary rooms, sun parlor, all modern conveniences; an ideal home; terms; $12,000.

BARGAIN
108 N. Taylor; 6 rooms, well built frame, bath, furnace, block from train, car and bus; $8500.

GRAB THIS
Car and Woodbine; 4-room bungalow, bath, furnace, garage; corner lot; $4800.

A STEAL
626 E. Adams av. car line; 6 room bungalow; furnace, bath; 50x140; $4000.

A REAL BUY
60 Parkland pl.; 5 rooms and sun parlor; brick bungalow; steam heat, beautiful shrubbery; choice neighborhood; terms; $6000.

KINSELLA & CARMODY,
CAbany 0744W. Kirkwood 880.

SUBURBAN COTTAGE
1014 N. Harrison; 4 rooms, inclosed porch, garage; CLIN & HARPER'S Realtors, 2270 Manchester. Hland 3800.

SUPERMAN & LEONHARDT REALTY CO.
Olive and Chestnut. MAin 2660.

Kirkwood Lot—100x145 Clear
Will trade this beautiful lot in Wood lawn Park, 3 blocks east of Frisco Station on Elliott av., opposite greenhouses, will assume your deed of trust on house or bungalow and pay some cash and give this lot clear; give full particulars and number in letter. Box H-962, Post-Dispatch.

NICE HOME IN KIRKWOOD
640 N. Taylor; a good 8-room frame residence with 2 baths and furnace heat; large lot, 150x610; fine oak trees; a bargain at $17,000.
HEMMELMANN-SPACKLER R. E. CO.,
Olive and Chestnut.

Certified Real Estate
Some poultry fancier is going to make a real buy in 518 N. Hamilton; 6 rooms; completely modern; 2-car garage; lot 50x200; back lot planted to fruit trees.

321 W. Way; comfortable 6-room cottage, in beautiful residence section; lot 50x150; alley; fruit trees, maples, street pavements. This is an excellent buy at $5500.

424 S. Van Buren; 4-room, partly furnished cottage; lot 32x143; 1-car garage; $3,000; terms.

925 Rose Lane, at 43-room, partly modern cottage; large porch; additional small house in rear; lot 50x170.

RAYMOND M. HENLEY CO.,
Realtors.
Kirkwood Bank Bldg.

Maplewood

ALAMEDA, 2121—Modern 4-room brick bungalow; floors; garage; the bath, furnace; $6,000.
KROUPNICK R. CO. Hland 0900.

ANNA, 7212—Double house; modern; 5 rooms each. Inquire 4873 Margaret.

BELLEVUE, 2301—New 4-family, 3 rooms and sleeping porch; hot-water heat, tile bath, garage; $18,000; terms.
A. F. GROEBL, Realtor, 722 Chestnut.

BELLEVUE, 2309—Modern 6-room brick bungalow; 6 floors, tile bath room and other modern features; garage; a bargain; buy from owner; small cash payment.

BRIDDLE, 2943—7 rooms, bath, furnace, electric and gas; excellent street; terms wanted.
EVERMAN-PLUNKETT REALTY CO.
Riverside 4100.

BUNGALOW—All improvements. Hland 0900.

BUNGALOWS—4 and 5 rooms, modern; priced right. Open Sunday.
WOLFSBERGER-BORTH R. CO.

BUNGALOWS—Priced up; $800 cash, $35 month; 7420 Richmond rd. Hland 2074.

BUNGALOW—Modern 4-room brick; water heat; what I call a home at a cheaper price; corner lot; cash. Wolfsberger-Borth R. Co. Hland 0900.

CAMBRIDGE, 6016—Bungalow; new frame; 5 rooms, garage; near school.

CAMBRIDGE, 6306—Maplewood; 5-room modern bungalow, double garage; near cars.

CAMBRIDGE, 3636—Maplewood—4-room bungalow; modern; street from owner.

CAMBRIDGE, 3825—Beautiful home in Maplewood; completely furnished; $2000 cash. Hland 0900.

CAMBRIDGE, 3715—New 5-room brick bungalow; just completed; modern oak floors; easy terms. Call owner, PARview 1346J.

CLIFTON AV., 8X—New 5-room stucco; $8,000; $2500 cash.
KRODINGER R. CO. Hland 0900.

COTTAGE—Buy this, don't pay rent; cozy 5 rooms; large lot, and make your own terms.
KRODINGER REALTY CO. Hland 0900.

DWELLING—6 rooms and bath; lot 50x150; fruit and shade trees; on a good street car line; excellent location; owner will deal. Hland 0150J.

ELM, 7447—Maplewood—Nice home of 6 rooms; modern conveniences; double garage; original location; 1 block of new Jamestrae school; street paved and sewered; good houses with extra value and of real character; lowest price in terms; 5 rooms and bath, one floor; 4 rooms and bath, second floor; $8,400 cash, balance terms. ERNST & ZEIBIG, 719 Chestnut. Main 0100.

FLORISSANT, 1955—Ferguson; 5-room, bath, hot-water heat; $5,500; terms. Hland 2074.

FOREST, 625—New 6-room brick; double garage; original location; 1 block of new Jamestrae school; street paved and sewered; good houses with extra value and of real character; lowest price in terms; 5 rooms and bath, one floor; 4 rooms and bath, second floor; $8,400 cash, balance terms. ERNST & ZEIBIG, 719 Chestnut. Main 0100.

FLORISSANT, 1955—Ferguson; 5-room, bath, hot-water heat; $5,500; terms. Hland 2074.

GAYOLA, 7417—Corner lot; $1,150 with all improvements; no restrictions.
Maplewood; $2000.

HIGH, 7223 (Maplewood)—6-room frame residence, bath, electric, steam heat, ½ block west of City Hall; a bargain listed at $6000; want offer; terms.
D. L. DIEHL, 1138 Chestnut. Garfield 8006.

Jennings

HORD, 2305—Bungalow; modern, 5-room brick; bath; hardwood floors; garage; sidewalks; $7600; cash or terms. (e)

OWNER MUST SELL
You Can Move Right in
2547 Ada av. (Jennings); beautiful 5-room modern home; cheap; garages and other outbuildings; fruit trees and grape vines; one acre of ground. See today; owner will show. Call 1 A. M. 2R.
GORDON R. & R. G. SCOTT, 800 Chestnut.

Kenwood Springs

BUNGALOW—5 rooms, strictly modern; good location; price right for quick sale. Gilmore, CAbany 7094R.

COTTAGE—4 rooms, large porch, furnace, bath, electric; lot 50x150; Kenwood; low price buys like rent. Box H-94, Post-Dispatch.

LOT—Blair av., Kirkwood Homesites, 50x150; $1,000.

KENSEAN, 702 Chestnut. Main 1105.

HOUSE—8 rooms, 3 down, 3 up; lot 50x150; price $4200; terms like rent. 1st sold $325 St. Charles rd. WAsh 5056.

SALOME—Modern 5-room bungalow; furnace, bath; lot 50x150; only $5000.

HEFFERNAN, 314 Wainwright Bldg.

"SEE EGGERS of CLAYTON"
Modern 7-room and sleeping porch, tile bath, hardwood floors, gas heat, oak trim, garage; private street; $17,500 worth $15,000; owner leaving. WYdown 0155.

Kirkwood

BUNGALOW—5 rooms, bath and garage; hollow tile stucco; small cash payment; easy terms. Kirkwood 343.

HOUSE—Finely built 4-room house. Must sell; tile bath; large rooms, floors, sheets, water, gas and lights; furnace; bargain for $4000; cash. Inquire Sunday between 12 and 1 at Kirkwood Bank Bldg.

IN looking for small clean homes on easy terms, see KIRKWOOD REALTY CO., Jamestrae Bldg.

LOT—Facing Kirkwood Country club grounds; $15 a foot. Phone Main 0740.

SARPINGTON ROAD—Near Big Bend road, new bungalows; 5 rooms and tile bath, with shower; hardwood floors; all modern conveniences; $6,350; terms. Phone Main 0481.

6-room bungalow, strictly modern, with furnace, including screens, $4800; $800 down, balance like rent.
2-room garage now convenient to car line on Caroline st., $180.

NEW residences, East Argonne drive, with 7 rooms, strictly modern; lot 80x172; variety of fruit; beautiful shade; hardwood floors; tile bath.

New hollow tile stucco, 5 rooms, bath, strictly modern, hardwood floors, Central place, $5,200.

All several choice building lots.
JARELL & WIPKE, Phone Kirkwood 950. Sunday, Kirkwood 953. Office Kirkwood Bank Bldg.

Very Attractive Residence
6184 Washington; 7 rooms and 2 sun rooms; elegant; built for owner.
DALY & McCABE REAL ESTATE CO.,
501 Chestnut.

SOMEBODY'S HOME
835 N. Kirkwood rd.; beautiful stucco bungalow, 8 rooms, sun parlor, hardwood floors, 2 baths, 2-car garage, slate drive; 100x215; $12,500.

COLONIAL HOME.
Collins rd. and Highland av.; 7 perfect dreary rooms, sun parlor, all modern conveniences; an ideal home; terms; $12,000.

BARGAIN
108 N. Taylor; 6 rooms, well built frame, bath, furnace, block from train, car and bus; $8500.

GRAB THIS
Car and Woodbine; 4-room bungalow, bath, furnace, garage; corner lot; $4800.

A STEAL
626 E. Adams av. car line; 6 room bungalow; furnace, bath; 50x140; $4000.

A REAL BUY
60 Parkland pl.; 5 rooms and sun parlor; brick bungalow; steam heat, beautiful shrubbery; choice neighborhood; terms; $6000.

KINSELLA & CARMODY,
CAbany 0744W. Kirkwood 880.

SUBURBAN COTTAGE
1014 N. Harrison; 4 rooms, inclosed porch, garage; CLIN & HARPER'S Realtors, 2270 Manchester. Hland 3800.

SUPERMAN & LEONHARDT REALTY CO.
Olive and Chestnut. MAin 2660.

Kirkwood Lot—100x145 Clear
Will trade this beautiful lot in Wood lawn Park, 3 blocks east of Frisco Station on Elliott av., opposite greenhouses, will assume your deed of trust on house or bungalow and pay some cash and give this lot clear; give full particulars and number in letter. Box H-962, Post-Dispatch.

NICE HOME IN KIRKWOOD
640 N. Taylor; a good 8-room frame residence with 2 baths and furnace heat; large lot, 150x610; fine oak trees; a bargain at $17,000.
HEMMELMANN-SPACKLER R. E. CO.,
Olive and Chestnut.

Certified Real Estate
Some poultry fancier is going to make a real buy in 518 N. Hamilton; 6 rooms; completely modern; 2-car garage; lot 50x200; back lot planted to fruit trees.

321 W. Way; comfortable 6-room cottage, in beautiful residence section; lot 50x150; alley; fruit trees, maples, street pavements. This is an excellent buy at $5500.

424 S. Van Buren; 4-room, partly furnished cottage; lot 32x143; 1-car garage; $3,000; terms.

925 Rose Lane, at 43-room, partly modern cottage; large porch; additional small house in rear; lot 50x170.

RAYMOND M. HENLEY CO.,
Realtors.
Kirkwood Bank Bldg.

Maplewood

ALAMEDA, 2121—Modern 4-room brick bungalow; floors; garage, the bath, furnace; $6,000.
KROUPNICK R. CO. Hland 0900.

ANNA, 7212—Double house; modern; 5 rooms each. Inquire 4873 Margaret.

BELLEVUE, 2301—New 4-family, 3 rooms and sleeping porch; hot-water heat, tile bath, garage; $18,000; terms.
A. F. GROEBL, Realtor, 722 Chestnut.

BELLEVUE, 2309—Modern 6-room brick bungalow; 6 floors, tile bath room and other modern features; garage; a bargain; buy from owner; small cash payment.

BRIDDLE, 2943—7 rooms, bath, furnace, electric and gas; excellent street; terms wanted.
EVERMAN-PLUNKETT REALTY CO.
Riverside 4100.

BUNGALOW—All improvements. Hland 0900.

BUNGALOWS—4 and 5 rooms, modern; priced right. Open Sunday.
WOLFSBERGER-BORTH R. CO.

BUNGALOWS—Priced up; $800 cash, $35 month; 7420 Richmond rd. Hland 2074.

BUNGALOW—Modern 4-room brick; water heat; what I call a home at a cheaper price; corner lot; cash. Wolfsberger-Borth R. Co. Hland 0900.

CAMBRIDGE, 6016—Bungalow; new frame; 5 rooms, garage; near school.

CAMBRIDGE, 6306—Maplewood; 5-room modern bungalow, double garage; near cars.

CAMBRIDGE, 3636—Maplewood—4-room bungalow; modern; street from owner.

CAMBRIDGE, 3825—Beautiful home in Maplewood; completely furnished; $2000 cash. Hland 0900.

CAMBRIDGE, 3715—New 5-room brick bungalow; just completed; modern oak floors; sightless necessities; easy terms. Call owner, PARview 1346J.

CLIFTON AV., 8X—New 5-room stucco; $8,000; $2500 cash.
KRODINGER R. CO. Hland 0900.

COTTAGE—Buy this, don't pay rent; cozy 5 rooms; large lot, and make your own terms.
KRODINGER REALTY CO. Hland 0900.

DWELLING—6 rooms and bath; lot 50x150; fruit and shade trees; on a good street car line; excellent location; owner will deal. Hland 0150J.

ELM, 7447—Maplewood—Nice home of 6 rooms; modern conveniences; double garage; original location; 1 block of new Jamestrae school; street paved and sewered; good houses with extra value and of real character; lowest price in terms; 5 rooms and bath, one floor; 4 rooms and bath, second floor; $8,400 cash, balance terms. ERNST & ZEIBIG, 719 Chestnut. Main 0100.

FLORISSANT, 1955—Ferguson; 5-room, bath, hot-water heat; $5,500; terms. Hland 2074.

FOREST, 625—New 6-room brick; double garage; original location; 1 block of new Jamestrae school; street paved and sewered; good houses with extra value and of real character; lowest price in terms; 5 rooms and bath, one floor; 4 rooms and bath, second floor; $8,400 cash, balance terms. ERNST & ZEIBIG, 719 Chestnut. Main 0100.

FLORISSANT, 1955—Ferguson; 5-room, bath, hot-water heat; $5,500; terms. Hland 2074.

GAYOLA, 7417—Corner lot; $1,150 with all improvements; no restrictions.
Maplewood; $2000.

HIGH, 7223 (Maplewood)—6-room frame residence, bath, electric, steam heat, ½ block west of City Hall; a bargain listed at $6000; want offer; terms.
D. L. DIEHL, 1138 Chestnut. Garfield 8006.

Jennings

CLIFTON, 8??—Modern bungalow and garage; $8250—Hland 1497.

COTTAGE 4 rooms, basement, furnace, $4500; $800 cash, balance like rent. COTTAGE, 4216A Flad av. Tabor 0491.

"SEE EGGERS of CLAYTON"
summer cottagers will find some beautiful lots close to the Meramec at Clayton. Price very low. Fine beach. WYdown 0155.

JARRELL & WIPKE
60 acres, Conway rd., ¼ mile west of Spoede rd.; beautiful high building land, with 4 or 5 ideal building sites. Phone Kirkwood 950. Kirkwood Bank Bldg. tf

"ELEGANT HOME"
WYDOWN AND HARTFORD.
Southwest corner; fine built home; contains 11 rooms, 3 baths, and could be arranged for comfort and durability; lot 100x150; built-in garage; cars.
HENRY HIEMENZ CO., 607 Chestnut.

15 ACRES FOR SALE
Beautiful tract of 15 acres on Grarois ave., desirable location and suitable for homesite or subdivision; large frontage on Missouri Pacific railroad; price reasonable.
ERNST & ZEIBIG TRUST 719 Chestnut.

Alta Dena Home
A dandy little English home, consisting of 6 rooms and sleeping porch, music room, vapor heat; home less than year old. For Alta Dena homes see
WAGNER-GRANT-BELL REALTY CO.,
202 Chestnut. Garfield 8621.

JARRELL & WIPKE
10 acres, Clayton rd., ¼ mile west of Dallas rd.; well located for beautiful country suburban home; 2 miles south of Bellefontaine; will cut to suit purchaser; will sell on good gravel roads. Inquire on premises, or
Maryland av. and Meramec st. 8144

BUY ONE OF OUR
Superior Bungalows
IN LINDENWOOD
OVER 650 SOLD, 9 NOW READY.
6900 Mohawk av., 6823 Arlington av., beautiful small brick bungalows, different floor plans, 5 rooms on first floor, sleeping porch, tile bath, shower, steam heat, brick porches and chimneys, metal weather strips, window shades, screens, fixtures, garage, concrete drive, completely finished, ready for occupancy. A small cash payment will handle one of these homes. A mark of distinction. Our prices are truly reasonable and we are pleased to refer you to our many satisfied home owners. See Mr. Kaveny on Maguire, Mohawk or Arlington.
NEW HOMES CO.
(Above 6847.)
CONRAD L. SCHOPP, 614 Calumet Bldg.

A Beautiful Home
three extra large rooms and solarium first floor, 4 bedrooms on second floor, attic, beneath slate roof, bath, lavatory, oak floors, sun parlor, big forced trees surrounding; will sell $13,750 with $3,000 cash; this is a very low price; don't miss this one. Take car to Delmar, 6400 Natural Bridge, then block south to 2824 Oakdale av.
FRANCIS PERRY-RUTH, 110 N. 7th.

MISSISSIPPI VALLEY TRUST CO.
7134 NORTHMOOR DRIVE
Ornatory, 8-room matt brick bungalow. Ranger slate roof; lot 70x115; tile bath, hot-water heat, garage in basement for laundry, hardwood floors, copper screens, metal weather strips.
MISSISSIPPI VALLEY TRUST CO., Agent.
Main 3940. Fourth and Pine.

County Home
Has just been listed and is a beautiful, modern, fireproof stucco, 8-room residence, 2 tile baths, 2 maids' baths, garage, oak floors, including sheet rock in dining room, on north side of Litzinger road, short distance west of Lay road. The place can be inspected today (our sign is on it), and for price and particulars, see us.
ALBERT P. PERRY & CO., 823 Chestnut.

MISSISSIPPI VALLEY TRUST CO.
COUNTRY CLUB DISTRICT
We have just listed an attractive small residence located on the east side of Price road, just south of Ladue, opposite the grounds of the St. Louis Country Club; home contains 6 rooms and sleeping porch, gaming large living room, open fireplace, maid's bath on first floor; second floor has 3 bedrooms and tile bath; house has hot-water heat, hardwood floors throughout, beautiful bronze screens, shades, everything complete; 2-car garage; driveway; grounds contain about one acre, beautifully wooded. For price, particulars as to terms and appointment to inspect, see
MISSISSIPPI VALLEY TRUST CO., Agent.
Main 3940. 4th and Pine.

BARGAIN FOR INVESTOR
Three four-family flats, adjoining brick with all modern conveniences, in fine condition, located in splendid community. Rare bargain. $13,500 for the three. See
CHAS. C. SCHOLL,
VALLEY PARK, on Sunday,
Or Bank of Manchester during the week.

Brentwood

LOT—50x150, new masonry cottage will be erected located on the east side of Brentwood blvd., near school and Kirkwood car line; $1500; terms. 8743 Dalmar. Cabany 6228.

Brentwood

5-ROOM HOME—BARGAIN
Good condition; 50-ft. lot; fruit; near cars and bus; terms. See 1426 Dorothy.
W. W. Brown. Garfield 8833.

5-ROOM HOME—MODERN
Bath, gas, electric, furnace, new; lot 50x150; full concrete basement; 2 blocks to car; $4500; very easy terms.
CLOSE IN—5 ACRES
6-room bungalow, lays perfect; 440 ft. front on good road; like to subdivide; lots of fruit, berries, cranes; bus service.
HARRY G. WITTE REALTY CO.
8800 Manchester av., at North & South rd.
Webster 2153. Open Sunday.

Carsonville

CHICKEN FARM SITES—Carsonville, to acre or more; on main road; lots, small down payment; easy terms on balance.
W. H. Lake, Carson and Natural Bridge rds. WAsh 0259R. (e)

Clayton

WEST POLO 2615—Old Country Club. 8 rooms and 2 baths; stone residence; all modern conveniences.
WYDOWN FOREST LOT—Large, trees, very choice location. CAbany 5524R.
IN ST. LOUIS COUNTRY CLUB DISTRICT
Attractive home has modern conveniences with possibilities of enlargement at little expense; 1½ acres sandy loam; fruit, berries and shade trees; owner is selling and will accept any reasonable offer; ride out and see it, you are sure to like it. Take Big Bend car to end of line, turn south on Lodge road.

A BARGAIN.
Four lots, Woodcrest; most desirable subdivision; must be sold; attractive price.
M. STUDT, REALTOR.
WYdown 0200. Clayton, Mo.

BEAUTIFUL NEW HOME
See 14 Barrington Lane, at Price rd. and Litzinger rd.; 6 rooms and tile bath; 6 large rooms, hot-water heat, chair brick; price $12,000; terms to suit.
MOSER & MOSER, Realtors.
Main 0481, Garfield 1400.

ATTRACTIVE COLONIAL HOME.
Close to churches, schools and transportation.
HARVEY BROS., REALTORS.
WYdown 0069. Clayton (e)

HOME SITE — Country; 40 acres; bargain MASON, 925 Chestnut; GArfield 7407.

"SEE EGGERS of CLAYTON"
Beautiful 6-room bungalow, large lot, oak floors, garage; $10,000. Also beautiful modern throughout, $13,000. Also modern mait brick, rooms and sun parlor, hardwood floors, tile bath, hot-water heat, garage. Other leaving town; $22,000. WYdown 0155. Open Sunday.

MUST BE SOLD
THIS WEEK.
Am leaving city; beautiful new 7-room, 2 baths, built-in garage; absolutely modern; 100-foot lot; beautiful shrubbery exclusive residential district; must sell; will accept $15,000 less than actual cost, at your own terms. 456 Oakley drive, Wydown Forest, Wydown 11, 43d Hanley rd.

East St. Louis

TWENTY-THIRD, 1911 N.—Modern 7-room home; $7,500; will sacrifice for $6,000 cash. CLIN & HARPER'S Realtors, 2270 Manchester. Hland 3800.

SEVEN ACRES SUITABLE FOR GARDEN, POULTRY OR DAIRY FARM; COULD SUBDIVIDE. P. HAYES, EAST ST. LOUIS, ILL. EAST 7151.

Ferguson

BUNGALOWS—5 and 7 rooms, modern; large lots; 1 near Florissant car. W. GRITTEMEIER R. E. CO.
CAbany 0258. 6900 Easton.

BUNGALOW—4 rooms, modern; lot 60x150; good location; price $4500 terms.
GRAF & CASE REALTY CO., Ferguson.

BUNGALOW, 4 rooms, modern; lot 50x320; 1 block from Florissant road; price $5500; reasonable terms.
GRAF & CASE REALTY CO., Ferguson.

COTTAGE—5 rooms with gas and electric; lot 50x150; fruit trees; chicken house; good location; $3800; terms.

BUNGALOW—5 rooms and bath; garage; lot 60x270; close to transportation; $5500.

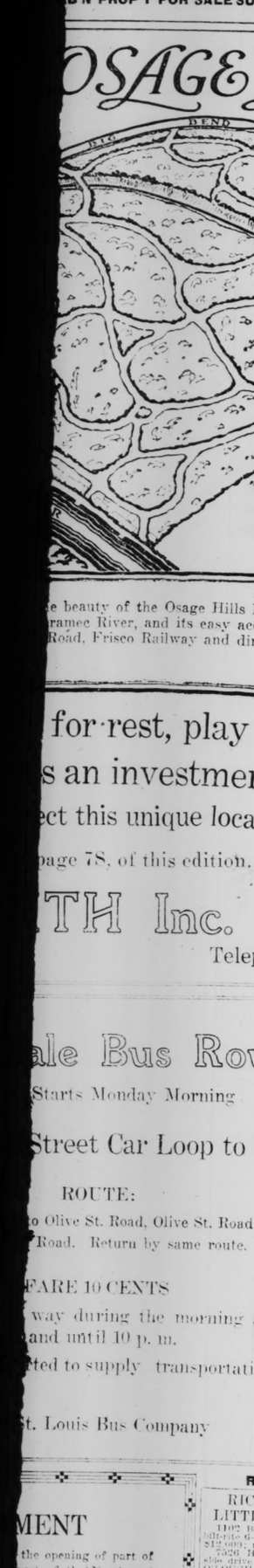
BUNGALOW—5 rooms and bath; hardwood floors; garage; lot 80x130, on a made street; $7000.

SPANISH STYLE BUNGALOW—8 rooms and bath; beautiful grounds; desirably located; $12,000.

RESIDENCE—9 rooms, modern; lot 200x300; shade trees; $10,000. Clayton (e)

Kirkwood

BUNGALOW—5 rooms, bath and garage; hollow tile stucco; small cash payment; easy



e beauty of the Osage Hills lay-
ramee River, and its easy acces-
Road, Frisco Railway and direct

for rest, play and
s an investment.
ect this unique location.
page 78, of this edition.

TH Inc.
Telephone, MAin 221

ale Bus Route
Starts Monday Morning
Street Car Loop to DARSTDALE
ROUTE:
o Olive St. Road, Olive St. Road from Kingsland
Road. Return by same route.
FARE 10 CENTS
way during the morning and evening rush.
and until 10 p. m.
ted to supply transportation for Darstdale
t. Louis Bus Company

Richmond Heights
YOU WILL LIKE THIS
Ranch, fine brick bungalow, tile floors, tile bath, furnace, BRIAN, Realtor, 4016 Chouteau

SOMETHING DIFFERENT
McKain, Richmond Heights, 1800 and ½ block west of Belleview; home and handy to living rooms, sun room, bedroom, tile bath and lavatory on first floor and 4 bedrooms, bath and lavatory, second floor; oak heat, hardwood floors, beds 7-50x150, fle sure to see this; own- owner now. Open daily and SUNDAY—3 TO 5 P. M. WISE AV.—Westmoor
autiful 13-inch brick bungalow; 3 on one floor and attic; tile bath, fireplace, copper screens, and fixtures; hot-water heat; open for 50-138; all improvements; especially well built bungalow; terms if desired.
LLIS HALLER REALTY CO., 807 Chestnut.

Yale, Richmond Heights
brick bungalow, 5 rooms, tile bath, Hills, just completed; modern; 2-car garage. Call owner, 7 Yale ct. & ZEIGLER, 719 Chestnut.

Richmond Heights
RICHMOND HEIGHTS
LITTLE FLOWER PARISH
1102 Boland, near Clayton; new, clas 6-room bungalow; open today; pric $12,000; make an offer.
5526 Harter; 7 rooms, sleeping porch side drive; a real buy; $10,500.
O'LOUGHLIN REALTY CO., 54 De Mo Bldg. MAin 2356 or PARview 2102

2328 BELLEVIEW
Richmond Heights Residence
Six rooms, hot-water heat, hardwood floors; bath; lot 37x160; garage for one car. Priced to sell
EDWARD L. BAKEWELL
GArfield 5555.
118 North 7th St.

St. John's Station
BUNGALOW—4 rooms, brick; North st St. John's Station; in Sale pl.
BUNGALOW—5 rooms, brick, bath furnace and garage; lot 60x160; $500 cash, balance on easy terms. Office open Sunday. 2877 HIGH ST. St. Charles rd. Wabash 114.
BUNGALOW—A new 4-room frame bung low, bath, furnace, gas, water and ga trio; lot 50x160; 1 block from St. Charle Rd. $500 cash, balance like rent; offic open sundays. ST. JOHN'S REALTY CO 5768 St. Charles rd. Wabash 114.
CHARLACK, 2250 (St. John's Station)— Bungalow, all conveniences.

FOUR-ROOM BRICK
88xx Argyle av.; modern; hardwood floors; tile bath. $250 cash, balance like rent. Owner, 6211 Easton.

Shrewsbury
Two Bungalows Sacrificed
7529-33 Lansdowne av., in Shrewsbury; 5-room and sun parlor, brand-new bungalows; sacrificed by owner (a widow) at actual cost; must sell at once. Priced at $7,500. Take Big Bend rd. car to the bridge; just south of Manlewood, and walk 2 blocks; very easy terms; $1,000 cash will handle. Key WENZLICK, 1010 Chestnut. GArfield 1427

University City
BARTMER, 6731—Dandy 5-room bung low, hot-water heat, 2-car garage; $8500 8506 Highland; new 5-room bungalow tile bath, hardwood floors; fine place A. J. MAYRHOFER, 6500 Maple. CAbany 7120.
BUNGALOW—5 rooms; modern; hardwo floors; garage; $4800. Call 2953W.
BUNGALOW—RESIDENCE — Univers Hills, just completed; modern; 5 rooms, 3 bedrooms, one on first floor. Box 183, Post Dispatch.

SUBURB'N PROP'Y FOR SALE **SUBURB'N PROP'Y FOR SALE**
Kirkwood **Kirkwood**

KIRKWOOD'S MODERN HOMES
THE LAST WORD IN A COUNTRY HOME

Located on beautiful Dickson street, ½ acre, well landscaped, shade walks and garages. A new mansion, English effect, modernly designed and beautifully decorated rooms. Downstairs—A tile porch and elegant living room with dining room, reception and coat room connections, also large conservatory and sun room, nicely equipped kitchen, porch and breakfast room connections, hall connecting two bed rooms with connecting tile bath. Upstairs—3 large bed chambers with closets and dressing rooms, tile bath, maid's room, storage room and spare closets. Basement—Very light and airy, metal beams and columns, fruit cellar, hot-water heat, extra coal bin. Convenient to schools, car and bus lines. Good terms. $16,500.

BEAUTIFUL NEW 5-ROOM RESIDENCE

Southern exposure on large lot in a splendid section of Kirkwood, has large living room with kitchen, dining room connections, spacious napped brick fireplace, large sun parlor and enclosed sleeping porch; all finished in Ivory enameled kitchen cabinet, back verandah, stairs—Large guest room with solid concrete veranda with brick columns to wainscotting across entire front, back porch and walks, gas and electric. Price $8700.00. Good terms.

A NEW BEAUTIFUL SAXONY HOME

Grounds 100x200, large front veranda, spacious living room with conservatory, sun parlor and fireplace, large colonial reception hall, connecting dining room, large kitchen with breakfast cabinet, back verandah, stairs—Large guest room with Murphy in-a-door bed, 2 large bed chambers, complete tile and combination shower bath, and maid's room. Basement—Steel posts and beams, 2 coal bins and laundry. $16,000. Fine district.

FIVE ROOM, VERY MODERN HOME. $7500

Deep shady lot, walks and garage, large inclosed veranda, living room and dining room connected, modern kitchen; hall connecting 2 bedrooms with tile bath; double floors; has hot-water heat, deep, light basement; convenient to school, car and bus line. In a good district in Kirkwood.
KIRKWOOD TRUST CO.,
Phone Kirkwood 210. Evenings and Sundays 274 or 504.

University City **University City**

90% ACCEPTED

The exclusive location, the distinctive architectural styles, the building values, the community, all these have been accepted by worth while people, who have bought and now occupy 90% of the Gannondale homes. You may join them by selecting one of the choice homes now being offered. We will help you finance it. The furnished display home is at 7570 Cornell av.

Majestic Homes Corporation
FOrest 9063 4935 Delmar Bl.

Webster Groves **Webster Groves**

TWO JOY HOMES

One English home of six large rooms and two baths; hot-water heat; stippled walls. This home is in one of the best locations in Webster on Parkhurst Terrace, which is between Gray and Jefferson, just south of Swon.

One Spanish home of seven rooms; hot-water heat, stippled walls, two-car garage. This home is located at 556 Rockhill Road facing Sherwood Forest.

I will be at 556 Rockhill all day, or you can phone Ed Joy at WEbster 149.

ALGONQUIN ESTATES

No other residential suburb in the vicinity of St. Louis enjoys quite all the advantages of Algonquin Estates. Located on Berry Rd., directly opposite the Algonquin Golf Club, and overlooking the beautiful golf greens, it is obviously the most desirable all-year residence location in St. Louis County.

Estates range in size from ½ acre to 2 acres. All are carefully restricted and all will be fully improved.

Now is the advantageous time to buy, at pre-development prices and on most unusual terms.

To get there—follow Lockwood Av. to Berry Rd., then north to Algonquin Estates.

WEBSTER GROVES TRUST COMPANY
REALTORS

SELECT YOUR LOT TODAY IN
LOCKWOOD GARDENS
WHERE PROVISION IS MADE FOR

Playgrounds
Tennis Courts
Parkways

Community House
Caretaker
Gymnasium

For Further Particulars Inquire of
Associated Specialists, Inc.
Suite 926 Planters Bldg.
Tel. GArfield 7455

University City **University City**

BUSINESS LOT—50 feet, opposite Pershing School stores needed; cash or exchange on income property. Phone CAbany 7120, or be found at
EXCEPTIONAL for apartments and flat, corner Cabanne and Eastgate and Cabanne and West Cabanne and others; terrace. PArview 0891W.
FLAT—Real buy in 4-family, 3 rooms and kitchenette flat; will take in trade good lot in University City. Box H-398, P.-D.
FLAT—I have a beautiful single flat of 4 large rooms, hardwood floors, tile bath, plenty of closets and built-in features; large brick garage; on Forest av., a few doors from Big Bend rd. Priced to sell. University City in trade if well located. Box R-317, Post-Dispatch.
LOT—50x200, corner Washington and Big Bend rd. terms. FOrest 7067.
LOT—University Park; bungalow lot; 50 feet, Pennsylvania av. LAclede 9032.
LOT—University City, Vale av., 50x125; ideal for bungalow; price $42 per foot. TOMROY INV. CO., 6321 Easton. (c62)
LOT—South side Colgate, near Midland av.; University Park; 50x150. KAMP, 105 N. 7th st. GArfield 8342.
LOT—In nice private place, 45-foot, $18 foot, near Pershing Heights. 6519 Harris pl.
LOTS—50x150, in Musick subdivision; all improvements. $27 per foot.
HARVEY BROS., REALTORS,
Wydown blvd. and Clayton, Mo. (c)
LOTS—genuine bargains in lots in University City. Get our list.
WM. J. ABBOTT REALTY CO.,
506 Chestnut st.
LOT—Extra choice, corner; peculiarly desirable location; all improvements made; restricted to residences and bungalows worth $50; but will sell for $24 foot. This is no snap. Owner, 2117 Olive st. JEFferson 3096.
PLYMOUTH, 6526—3-room cottage; $2800; terms. WILKINSON REALTY CO., REAL ESTATE CO., 5948 Easton av. CAbany 3066
RESIDENCE—Semi-English home, eight rooms, large bedroom, basement with lavatory in every bedroom. WENZLICK, 1010 Chestnut. GArfield 1427
RESIDENCE—Very desirable, convenient to schools, car line, transportation; all improvements, reasonable. Owner. Box C-12, Post-Dispatch. (c90)
WELLINGTON, 7304 — 6 blocks north of Olive; 5-room and sun parlor, brand-new bungalows; sacrificed by owner (a widow) at actual cost; must sell at once. Priced at $7,500. Take Big Bend rd. car to the bridge just south of Manlewood, and walk 2 blocks; very easy terms; $1,000 cash will handle. Key WENZLICK, 1010 Chestnut. GArfield 1427

University City

COTTAGE—For sale or trade for flat. Box P-164, Post-Dispatch.
LOT—In University City, on Dartmouth av.; 40x100. 1273 Goodfellow.
BEAUTIFUL NEW HOME.
7530 Stamford av.; 7 rooms, hot-water heat, oil burner, tile bath, hardwood floors; 1-car heated garage; large lot; bargain.
BOEMMER REAL ESTATE CO., 121 N. 8th st. GArfield 9002.
OLIVE ST. ROAD CORNER
Northeast corner Olive st. and Partridge; lot 51 feet 6 inches by 102 feet. Price $8000.
SOUTHWEST REALTY CO.,
2300 S. Kingshighway. GRand 5221. (c)
BEST BUY IN UNIVERSITY CITY.
7225 Lindell; 6-room modern residence; fine location; sleeping porch, garage, side driveway. Priced reduced. Owner leaving city. GRIFFIN, 712 Wainwright. MAin 1145.
OLIVE STREET ROAD CORNER.
LOT 37x100.
Northwest corner of Meyer, 7300, across from Garden Theater. DUBINSKY REALTY, 504 Wainwright Bldg.
BUNGALOW BARGAIN.
5 rooms, matt brick, hardwood floors; hot-water heat, 2-car garage; 40 feet east front lot on Pennsylvania av., 6000 west; 1 block north Olive Street rd.; open for inspection. See Henderson or phone CAbany 2320.
7314 DORSET; NEW, 6-ROOM, 2-STORY BRICK, THOROUGHLY MODERN, GARAGE. LOT 50x134. JUST SOUTH OF HELMUTH. MUST BE SEEN TO BE APPRECIATED. OPEN. REASONABLE TERMS.
WILLMENFELD REALTY CO., 313 TITLE GUAR. BLDG. MAIN 1699.
BUILDER OFFERS
New 4-family, 3-room apartment building, 71xx Amherst, University City; well financed; small amount cash will handle; income $2280. To inspect, write Box D-225, Post-Dispatch.

"SEE EGGERS of CLAYTON"
Westmoreland drive, west of Pennsylvania; magnificent, complete 10 rooms, 3 baths, modern in every detail, also 2-room modern brick at 5538 Crest av. for $8500. WYdown 0155. Open Sundays.

UNIVERSITY CITY
100 feet, north side Shaftesbury av., 1½ blocks west of Big Bend rd., 6 blocks north of Delmar. Offer wanted.
ANDERSON-STOCKE-BUERMANN,
MAin 4597 508 Chestnut st.

JUST FINISHED
A Very Pretty Home

Three nice rooms, including dazzle-size living room on first floor, 3 bedrooms, bath and abundant closet space on second floor; hot-water heat, built-in garage; on Forest av., a very comfortable home, prettily finished; see 6970 Dartmouth, in University City, several times today, or phone CAbany 3066. Owner, Missouri Magazine Building; price and terms right for quick sale.
FRANCIS-PERRY-RUTH, 110 N. 7th.

N. W. Cor. Mason & Lockwood
(WEBSTER GROVES)

See this beautiful 7-room Kellstone home, situated on corner lot, 100x160; one block from Catholic school and church, high school handy to cars, stores, etc.; can be bought; bargain for quick sale.
WAGNER-GRANT-BELL REALTY CO., 722 Chestnut. GArfield 8621.

SUBURB'N PROP'Y FOR SALE
University City

BEAUTIFUL BUNGALOW.
7355 Dorsett; University City; 5-room brick; tile bath hardwood floors, furnace, garage; lot 50x125.
HOTFELDER R. & B. CO.,
COlfax 3737. 4404 Natural Bridge.

Best Buys University City
1218 Linwood av.; 6 rooms.
1340 Waldron av. 6 rooms, hardwood floors, hot-water heat, copper screens and spouting; 2-car garage; unusual values; reasonable terms; open Sunday. Garden Theater district.
LEHEW-BRIGHT REALTY CO., PArkview 1985 and 0721. (c90)

TEN YEARS TO PAY
7009-11 Corbitt, two 5-room brick bungalows; modern; with slide driveways; price $7500; 2 blocks north of Olive Street rd. and ½ block west of Pennsylvania.
WEST ST. LOUIS TRUST CO.

AT LAST THE KIND OF
Beautiful Bungalow
I HAVE BEEN LOOKING FOR!
You will say when you see 3650 Oakdale av.; 6 fine rooms, all on one floor, laid out as shown on the lot; 85x150 feet, on which they are built; nestled beneath big forest trees and in "Uplands"—an exclusive bungalow subdivision, 6400 west on Natural Bridge rd. Front driveway to garage in basement. See owner, or FRANCIS-PERRY-RUTH, 110 N. 7th st.



738 HARVARD
UNIVERSITY CITY
6 rooms, tile bath; attractive bungalow; hot-water heat; 2-car garage; nice yard; price $13,000.
WAGNER-GRANT-BELL REALTY CO.,
722 Chestnut. GArfield 8621.

UNIVERSITY CITY
7 ROOMS AND SUNROOM DOUBLE BRICK GARAGE REDUCED TO $14,500

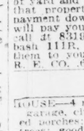
Almost new, hot-water heat, tile bath, with tile walls, Pembroke tub and pedestal, clear oak floors throughout, breakfast nook, front and rear porches, linen shades, copper screens; greatest bargain in this very desirable section; open 2 to 5. 7117 Waterman.
B. A. THOMPSON R. CO., PArkview 0141.



Open Sunday
340 GRAY AV.
The latest and best Jones-built home, is ready for your inspection; large living room, center hall, dining room, kitchen and breakfast room on first floor; master bedroom with sleeping porch attached; 3 other bedrooms; wonderful tile bath; large lot with fine shade trees. Key next door. Phone WAbash 1118. Mr. I. U. Sweetin will show them to you, or call JOS. F. DICKMANN R. E. CO., 623 Chestnut st. Sign tells all.

Beautiful Country Home in Vinita Park

We are supervising the construction of 5 new bungalows in this district, ranging in sizes of 4, 5 and 6 rooms, the lots are 50x145, set high; ideal surroundings; plenty of yard and fresh air; can arrange terms so that property can be bought with small payment down and the balance like rent. It will pay you to look into this. If you will call at 8310 Vinita Terrace, we will show them to you, or call JOS. F. DICKMANN R. E. CO., 623 Chestnut st.



Lot Bargain To Close Estate

This lot is located in University City, on the east side of Trinity, south of Dartmouth av., having a frontage of 50', at present 246' priced low for quick sale. MISSISSIPPI VALLEY TRUST CO., Agent. MAin 3640. 4th and Pine.

Doctors, Attention



We have an ideally located corner home, 9 rooms, 2 baths; 2-car garage; University City, west of Skinker; you will say it is a bargain.
WAGNER-GRANT-BELL REALTY COMPANY,
722 Chestnut. GArfield 8621.

PRICE CUT
LEAVING CITY—WILL SACRIFICE.
6016 Columbia av.; beautiful University City; built by builder for his own home; attractive home of 6 large rooms and extra large sleeping porch; double garage; beautiful grounds; owner will show you through.
JOSH BURNS, MAin 4527. (c)



University City Home
$13,500.
We have a bargain in well-located, modern University City home, consisting of 6 rooms, with garage, etc.; this won't last long.
WAGNER-GRANT-BELL REALTY CO.,
722 Chestnut. GArfield 8621.



TALK ABOUT A BARGAIN
A beautiful University City home situated on corner lot, 137x165, consists of 6 rooms, including Italian renaissance living room. Phone us for price and location of this exceptional buy.
WAGNER-GRANT-BELL REALTY CO.,
722 Chestnut St. GArfield 8621

Valley Park

COTTAGE—4 rooms, modern, $4500. Owner, 2811A, Nebraska. (c)
MARSHALL, 612—Valley Park; 10 rooms, double house; close-in income property for $6000. Phone us for price and location; beautiful home site, ter.
WASHINGTON, 8024—New 5-room bungalow; tile roof, hardwood; splendid location; beautiful home site, ter.
5301 ILONA AV.
Southwest corner Spring and Flora; brand-new modern 5-room bungalow; furnace, hardwood floors, tile bath; lot 50x140; on easy terms; see this today.
JOS. F. DICKMANN R. E. CO., 623 Chestnut.

Vinita Park

HOUSE—4 rooms and 1½ acre of ground, garage, city water, electricity, 2 screened porches; 250 head of grapes, 70 fruit trees; good high, healthy location, must be seen to be appreciated. Box 144 Jefferson rd., Valley Park, Mo. W. Tockstein.
LOTS—Beautiful, Arch, Boland and Moorlands drive, Westmoor; also lot 100x165 Meridian, Vinita Park, near Lake line; terms. PArkview 0891W.
MADISON, 8124—Attractive 5-room brick bungalow, strictly modern; unusual interior; never lose for sale.

8343 WASHINGTON ST.
Just being completed; 5-room modern matt brick bungalow; all modern. See this today.
JOS. F. DICKMANN R. E. CO., 623 Chestnut.

JUST COMPLETED
On Monroe st., west of Vinita av.; handsome 5-room bungalow with furnace, hardwood floors, tile bath, brick mantle; garage; lot 50x150; easy possible terms.
MOLOD-ALLEN REALTY CO., Agts., Forest 1000 Union and St. Louis.

Webster Groves

HOUSE—6 rooms, Dutch Colonial; tile bath, sun porch; drive-in garage; corner lot; all improvements. WEbster 2915W.
HOUSE—5 rooms, lot 125x300, garage; poultry house; fruit, suitable for chickens or more house; excellent transportation; priced right. Box Y-317, P.-D.
JACKSON RD., 471 W.—Brand new brick colonial Webster home, 7 rooms, extra well built, all improvements and conveniences, lot 80x160; quick possession; Bristol School district; for price and card to inspect. See KENT JARVIS, Realtor, sole agent. 306 Chestnut.
LACLEDE RD., 5—6-room cottage; lot 50x208. Webster Groves.
LOTS—Webster Heights, Rock Hill Eldridge corner; bargain; make offer. Box Y-57, Post-Dispatch.
LOT—170x130; ORCHARD AND OAK WOODS; WONDERFUL LOT FOR YOUR HOME.
MULLIN-WALTERS REALTY CO., MAin 0336. Garfield 4237.
MARSHALL, 670—Webster Groves; 8-room residence, hot-water heat, hardwood floors, shower and tile bath; terms; corner lot.
NORTH AND SOUTH ROAD, 1138—Bungalow, 5 rooms; all conveniences. Call at 1066 WEbster 2185. (c)
OAK, 470—New 6-room stucco residence; excellent features. (c)
RESIDENCE—Modern 7-room brick, Webster; lot 100x150; sell on terms or trade. Box K-206, Post-Dispatch.
RESIDENCE—Modern 6-room and sleeping porch; close to transportation, school and stores; will sell for $100 or 100 foot front; can make terms. 426 Atalanta av.
RESIDENCE—Webster Groves home; 7 rooms, garage, screened sitting and sleeping porches, hardwood floors throughout; tile bath, lot 110x114; trees, bushes, garden space; near train, bus trolley; by far best buy in Webster. Wm. H. Adderly, 1820 Boatmen's Bank Bldg.
ROCK HILL ROAD—8 rooms, modern; 4 bedrooms, large living room; $8,500; $1000 cash. OLD ORCHARD BANK REALTY CO.
ROCK HILL ROAD—8 rooms; modern; 4 bedrooms; large living room; $8500; $1000 cash. OLD ORCHARD BANK REALTY CO.
TREMBLEY-WILSON R. E. & I. CO.—Write for map of Webster and our sales property. (c8)
WEIL, 7303—New 5-room bungalow; $7500; $750 cash; open. A. J. MAYRHOFER, Cabany 7120.
WRITE for map of Webster and our sales list of homes; prices $1500 to $50,000. WEBSTER GROVES TRUST CO., Agent. (c8)
WHO WANTS MY PRETTY HOME—6 rooms, sun room, breakfast room, hardwood floors, hot-water heat, garage; payments like rent; small cash payment. Box W-173, Post-Dispatch. (c83)
A REAL BUY.
48 Sylvester av., 6-room, modern; lovely yard; fine location; owner just moved into larger house open. WEbster 1735. (c)
GROCERY AND MEAT MARKET—Store and flat building, in good neighborhood; established business; investigate. Bargain. Box W-315, Post-Dispatch.
SIX ROOMS, NEAR AVERY SCHOOL
Steam heat, tile bath, big basement, garage; $7000. W. W. Brown, WEbster 1008W.
649 CLARK.
Webster Groves; 8-room modern residence; open for furnace and make offer. A. S. LOOMIS Room 215, 7 N. 7th.
401 GREELEY AV.

6-room house; furnace heat, hardwood floors throughout; good location. Priced at only $6000. THEO. R. APPEL, Realtor, 722 Chestnut. or 46 W. Lockwood, Webster
BRISTOL SCHOOL DISTRICT
Beautiful 8-room stucco home; modern throughout; fireplaces, 2 tile baths, hot-water heat, 2-car garage; lot 100x165; excellent condition; $20,000. Phone today. OLD ORCHARD BANK REALTY CO. (c82)
HEAR YE! HEAR YE! LISTEN!
We have 31 good listings to offer at $5000 each, ranging in price from $2500 to $7000; 67 good listings at $1000 cash, from $3000 to $14,000.
OLD ORCHARD BANK REALTY CO., Phone Hilland 0798 for list. (c100)
A COLONIAL AT A BARGAIN.
Six lovely rooms, tile bath with built-in tub and lavatory, hardwood floors, beautiful fixtures, polished tile sink and built-in cupboards in kitchen; Frost Rank, modern, detached garage in basement; lot 60x230; Dixedo district; price $8500; terms. Inspect at 1 Conrad Place, Shoppe, 609 E. Big Bend road, 9 to 12 Sunday.
WORTH SEEING—WORTH BUYING. 5 bedrooms, dandy bath, hardwood floors, hot-air heat, rooms basement; house is stucco over hollow tile and brick walls; 2-car garage; lot 75x175 with several large oak trees; all improvements, near transportation, schools, car; price less than that usually asked for a good frame house; suitable terms. Box H-99 Post-Dispatch.
8624 PROVIDENCE AV.

7 rooms, hot-water heat, hardwood floors; garage; large lot; very low price. THEO. R. APPEL, Realtor, 722 Chestnut. or 46 W. Lockwood, Webster.
PASADENA DUPLEX,
437-39 CALIFORNIA,
WEBSTER GROVES.
Owner says sell; each duplex contains 6 large, light rooms and rents for $25 per month; a wonderful home with an income; see it today. Then for a bargain, see WAGNER-GRANT-BELL REALTY CO., 722 Chestnut. GArfield 8621.
JEFFERSON RD. BRISTOL DISTRICT.
Beautiful 6-room home, strictly modern, stucco, tile, hot water, oil burner, built-in features, white enamel finish; basement; garage; red tile fireplace; phone today. WEbster 1200. Hilland 0798.
OLD ORCHARD BANK REALTY CO. (c98)
8-room residence.
Hot-water heat.
Hardwood floors.
Tile bath.
Double garage.
Sleeping porch.
Lot 110x114,
18 Rosemont; $13,000.
Owner going to New York; reduced price for quick sale; lovely, large rooms, all white enamel; excellent location; immediate possession.
TREMBLEY-WILSON R. E. & LOANS CO., Trembley-Wilson Bldg., Webster Groves.
$10 RESIDENCE LOTS
In Webster Groves at very low price for cash or half cash; a quick buyer can make money in short time.
S. S. LOOMIS. Room 215, 7 N. 7th.
BRISTOL SCHOOL DISTRICT.
New 6-room home; large sunroom; all modern; very large living room; beautiful fireplace; garage in basement; for 2 cars; lot 167x300; $15,000.
OLD ORCHARD BANK REALTY CO. (c93)
BEAUTIFUL WEBSTER GROVES HOME.
41 East Park av., 8 rooms of comfort, with every modern convenience, including conservatory; location on two acres of well landscaped grounds, fruit and shade trees; a real home at a real price.
OWNER, VARY MODERATE. Chestnut. GAr. 8300
NEAR CAROUCHAL CHURCH AND SCHOOL
Two new homes, modern; one 5-room bungalow, one 5-room, 2 floors, fireplaces, standard fixtures in everything; handsomely finished; next to St. Michaels School.
OLD ORCHARD BANK REALTY CO. (c93)

1003 W. LOCKWOOD AV.
6 rooms and sunroom; slate roof; hardwood floors, marble radiator covers, tile bath, hardwood floors, 2-car garage; lot 75x150, facing Westwood Country Club. This is a beauty. See THEO. R. APPEL, Realtor, 722 Chestnut, or 46 W. Lockwood, Webster.
A CAMEO SET IN GREEN.
45 Oak terrace; at the corner of Gore av.; screened on three sides by stately trees there is a beautiful 6-room home on a grassy lot 68x150, near churches, transportation, stores and the Webster High School district; the house is constructed of Dennison interlocking hollow tile, and is finished throughout in fine style, with built-in bookcases and a fireplace. French doors from dining room to sunroom; large basement with other advantages too numerous to mention; the price is surprisingly low with sufficient terms to responsible parties; open 2:30 to 5 Sunday and the owner will be glad to show you through.
WM. J. HOLLOWAY & CO., REALTORS, MAin 1467, 722 Chestnut. WEbster 5993.

FINE CORNER, 200x162
Rock Hill road and Parsin ave., opposite Sherwood Forest; sewer, water and finest trees. PAPIN & TONTRUP, 626 Chestnut.

15 W. CEDAR.
5-room frame house; ivory finish; hardwood floors; tile bath with built-in shower; Frigidaire; oil-burning hot-water heat; incinerator and instantaneous water heater.
The furnishings are most complete except linen; silver and dishes, and can be appreciated only through inspection.
Convenient terms can be arranged.
For inspection and price call
JULIUS HALLER REALTY CO.,
807 Chestnut.

HERE!
A MIGHTY ATTRACTIVE BUNGALOW
215 Gray; 5 large rooms, tile bath, hardwood floors throughout, large closets, very attractive home and is located in best section of central Webster; lot 60x132; garage; owner says take off a thousand dollars and sell it this month; your inspection desired.
TREMBLEY-WILSON R. E. & LOANS CO. Phone WEbster 308.

SUBURB'N PROP'Y FOR SALE
Webster Groves

LAST MINUTE SUGGESTIONS

BY TREMBLY-WILSON, WEBSTER GROVES

406 W. SWON
With lot 128x200.
$25,000.

204 SPRING ROAD
Webster Park.
$22,500.

339 BRISTOL ROAD.
A Wonderful home.
$21,500.

165 S. MAPLE.
Excellent lot 125x260.
Nine rooms.
$21,000.

464 W. JACKSON ROAD.
Most beautiful Sherwood Forest location.
$20,500.

400 PACIFIC.
Webster Park.
$19,000.

58 S. ROCK HILL ROAD.
A wonderful lot and a perfect location.
$19,000.

300 N. GORE.
9-room brick residence. 2 acres of lawn.
This offer is a real bargain.
$17,500.

331 PARK ROAD.
Webster Park.
Very attractive.
$17,000.

119 W. JACKSON ROAD.
A complete home.
$16,000.

338 E. BIG BEND ROAD.
Colonial home.
Practically new; will make a most desirable home for a conservative buyer.
$14,600.

412 WOODLAWN.
Beautiful location.
$14,500.

235 KERRUISH PL.
6 rooms; new; anxious to sell. Offer wanted. Can make most liberal terms. Small cash payment. This is a fine home.
$14,000.

228 KERRUISH PL.
The modern little home.
$13,000.

431 S. GORE.
Best little home in Webster. for $10,000.
Can take small cash payments and very reasonable monthly payments.

227 SIMMONS.
6 rooms, in fine shape, at $8500.

467 NORCUM
5 rooms and sun parlor.
Very neat, at only
$8500.

628 YEDDO.
A very low price for such a cozy, well-located home. Just try—
you'll buy.
$7800.

520 ATALANTA.
6 rooms and garage.
$6200.
And many more of the most attractive and better homes in Webster Groves.

Trembly-Wilson
Real Estate & Loans Co.
Webster Groves. Phone WEbster 308.

225 BAKER AV.

New colonial 6-room house; furnace heat, ivory finish, hardwood floors, tile bath; garage; lot 50x150; priced right. THEO. R. APPEL, Realtor, 722 Chestnut, or 46 W. Lockwood, Webster.

WEBSTER GROVES HOMES
We have just what you are looking for, a number of choice 5, 6, 7 and 8 room homes, in good condition, that we are offering at prices that will surprise you, and it will pay you to arrange with us to show you these homes or send you lists. LOCKWOOD REALTY AND BUILDING CO., Lockwood av. and Big Bend road. Open Sunday afternoon.(c)

JOY HOMES
240 Blackmore pl., Webster Groves. Modern house of English design; has a high living room; master bedroom; 3 other bedrooms and 3 baths. The house is decorated and furnished with great taste. Lockwood av. to the Gas Co.'s office, then south on Jefferson to Swan, then west 1 block to Blackmore pl.
WILFRED P. JOY, WEbster 1492.

"SEE EGGERS of CLAYTON"
In Pasadena, new, reinforced concrete, Spanish type, duplex, 9 rooms, 2 baths, beautiful grounds. WYdown 0155.
WEBSTER PARK HOME.

207 Oakwood av., beautiful large lot; 8 rooms, sun porch and sleeping porch; tile bath; 2-car garage; choice location. The price is right. Call THEO. R. APPEL, Realtor, 722 Chestnut, or 46 W. Lockwood, Webster.

"I WANT A BIG LIVING ROOM"
HOW OFTEN WE HEAR THIS
210 GRAY AV. 6 ROOMS.
Large living room, 15x30.
Large dining room, 15x15.
Large sun parlor, 11x15.
Very attractive kitchen.
Two real large bedrooms and a tile bath on the second floor.
Hardwood floors throughout, hot-water heat, lot 50x135, garage, extra room for house; very good location; lovely shade trees; just two blocks south of the Bristol School.
Just 5 rooms and sun parlor, but, my! what beautiful large rooms they are.
TREMBLEY-WILSON R. E. & LOANS CO., Trembley-Wilson Bldg., Webster Groves.

MY OFFERINGS ARE FEW
But the prices are right. See me first and save money.
J. E. HOLLAND, REALTOR,
122 W. Lockwood.

311 BAKER AV.
BUNGALOW

Six rooms; hot-water heat, hardwood floors, ivory finish; screened-in porch; lot 50x150. Price $7000.
THEO. R. APPEL, Realtor, 722 Chestnut, or 46 W. Lockwood, Webster

MAKE OFFER
6-ROOM FRAME RESIDENCE, WEBSTER GROVES.
Best condition; wired for furnace; wired for electric, etc.; lot 50x150; makes an offer. For card of admission see owner 624 Gray av. Lovejoy & Gravois. Victor 0624.

5 ROOMS
EXCELLENT LOCATION. VERY ATTRACTIVE RESIDENCE.
Hot-water heat, hardwood floors throughout, tile bath, garage in basement; located 925 Hollywood av.; convenient to transportation; owner writes us to sell quickly; this is an exceptionally well built stucco residence and optionally well built; stucco residence and price down to $7,500.
TREMBLEY-WILSON R. E. AND L. CO., Phone WEbster 308.

440 WEST LOCKWOOD
8-RROM HOME MUST BE SOLD
OWNER, WEBSTER 1649.

32 W. CEDAR.

6-room colonial house, in Bristol School district; hardwood floors throughout; tile bath, fireplace; 2-car garage; owner transferred; priced right. THEO. R. APPEL, Realtor, 722 Chestnut, or 46 W. Lockwood, Webster.

629 LOCKSLEY
Beautiful brick residence of five rooms and sunroom; slate roof, copper guttering and spouting; cut-stone entrance; lot beautifully established and has a number of splendid oak trees; brick garage is attached to house and is heated; shades, screens, fixtures and awnings are complete.
The interior is beautifully finished, having large hardwood floors, tile bath with built-in shower; Frigidaire; oil-burning hot-water heat; incinerator and instantaneous water heater.
The furnishings are most complete except linen, silver and dishes, and can be appreciated only through inspection.
Convenient terms can be arranged.
For inspection and price call
JULIUS HALLER REALTY CO.,
807 Chestnut.

HERE!
A MIGHTY ATTRACTIVE BUNGALOW
215 Gray; 5 large rooms, tile bath, hardwood floors throughout, large closets, very attractive home and is located in best section of central Webster; lot 60x132; garage; owner says take off a thousand dollars and sell it this month; your inspection desired.
TREMBLEY-WILSON R. E. & LOANS CO. Phone WEbster 308.

SUBURB'N PROP'Y FOR SALE
Webster Groves

WEBSTER HOUSES
For Sale by
JAS. C. MORFIT
REALTOR
1024 TitleGuaranty Bldg.

New colonial, modern residence. Large living room, dining room, breakfast room, kitchen, central hall on first floor; 4 fine bedrooms, 2 baths with showers, sleeping porch, second floor; beautiful lot 75x250. Double garage; hot-water heat, numerous closets. 104 S. Rock Hill Rd. Decorations by Vandervoort's.

New, modern brick and tile residence, living room, dining room, breakfast room, pantry, kitchen, lavatory and porch on first floor, 4 large bedrooms, sleeping porch, 2 baths with showers on second floor; hot-water heat, lot 100x220. Double garage; plenty closets. 106 S. Rock Hill Rd.

New, 6-room Dutch colonial, glazed sunroom first and second floor hardwood floors, excellent lot 50x200 with fruit; garage. 129 Selma Av., opposite the high school and close to everything.

Bungalow type house, 2

2000 REAL ESTATE For Sale, Exchange, Wanted, and Bungalows, Cottages, Flats, Apartments, Residences For Sale Today.

BUNGALOWS AND COTTAGES For Sale — North

Bungalows, $6000

1917-1919 Farragut st. we have two brand-new bungalows, built brick all round, 5 rooms, hardwood floors in every room, tile bath, beautiful electric fixtures and screens; attractive; will be completed; inspection invited. STANLEY EPSTEIN, Garfield 0464. 819 Chestnut st.

To Be Sold Today at a Bargain
Two New Bungalows Just Completed

Each consisting of 4 rooms, tile bath, hardwood floors, hot-air heat, 1-car garage; small cash payment, balance monthly; will sell together or separately. Make us an offer. 4300 and 4302 Cherry, southeast corner of Penn; 10 to 4 o'clock. FRANCISCUS REALTY CO., 804 Chestnut st. MAin 4409.

O'FALLON PARK COTTAGE
PRICE $4000
See 4552 De Soto; 6-room cottage; electric; garage.
UNION-EASTON TRUST CO., 5925 Easton. Forest 1370.

Northwest

BISMER Pl., 2040—Excellent brick cottage, 4 rooms, tile bath, furnace, garage; very nicely priced; terms. See owner. SIGMUND CUTS TRUST CO., 4940 Gravois. Open Sunday and St. Louis.

ALSACE, 4940—Corner most attractive cottage; 5 rooms; 1 floor; bath, garage. Open Sunday. 4 block east of Union and St. Louis.

ALSACE, 4936—Corner 6 rooms; 1 floor; bath, garage. Open Sunday. 1 block east of Union and St. Louis.

ALSACE, 4938—Corner most attractive cottage; 5 rooms; 1 floor; bath, garage. Open Sunday. 1 block east of Union and St. Louis.

ALSACE, 4940—Corner most attractive cottage; 5 rooms; 1 floor; bath, garage. Open Sunday. 1 block east of Union and St. Louis.

ALSACE, 4936—Corner most attractive cottage; 5

BUNGALOWS AND COTTAGES For Sale West

California Aeroplane Bungalows

THE NEWEST THING IN OR AROUND ST. LOUIS

These Bungalows are different. Don't take my word for it—see for yourself. Beautiful design; best built; most convenient; all rooms are large and light; garage in basement; tile bath; built-in fixtures; matt brick all around; 13-inch walls; John Manville asbestos shingle roofs. You don't buy a home every day—be up to date, get something worth while. Convenient to car. One fare to city. Display house open for inspection at 7501 Rankin Bl., Richmond Heights.

VANCE CONSTRUCTION CO.
1511 Del Norte Av. Phone Hlland 2598W

NOTHING OMITTED

A private residential park, with concrete streets, sewers, electricity, gas, water, all provided, city mail delivery, city fire protection, schools, churches, street cars and motor bus transportation. Large lots, beautiful gardens. This is the setting. The Jewels are the 4, 5, 6 and 7 room bungalows, correct in architecture, built of the best materials by master workmen and sold on easy terms. See the furnished display bungalow at 7615 Rosedale Drive, Los Angeles (St. Louis).

Majestic Homes Corporation
4935 DELMAR BL. FOrest 9063.

BUNGALOWS AND COTTAGES For Sale South

BRINKOP'S LIST
ERN BUNGALOWS AND COTTAGES

odern 5 and		4325 Grace, 5 and sunroom,	
strictly mod-	$ 7,700	hot-water heat; strictly	
5, hot-water	11,500	modern; double garage.	$14,500
and sunroom,		4418 Gannet, 4, bath, furnace	6,500
	9,250	1907 Forest, 6, bath, hot-	
bath, furnace,	6,500	water heat, furnace,	8,750
6 and sun-		3700 Gustine, 5, tile bath,	
rn	9,500	furnace; garage	7,500
strictly modern	12,800	3710 Gustine, 5, tile bath,	
ath, electric	5,250	furnace; modern	8,500
modern, hot-	8,500	3619 Hydraulic, 6, modern,	
5, bath,	7,100	garage	10,000
6, modern,		3631 Hickory, 4, bath, fur-	
	9,800	nace, garage	5,700
7, steam		3670 Hickory, 5, tile bath,	
rn	13,000	furnace, garage	5,800
strictly	11,800	5816 Hodiamont, 5, bath, fur-	
late roof, ex-		nace; 100x130	7,500
iful; 2-car	12,800	6116 S. Grand, beautiful 6,	
ge	6,250	hot-water heat, garage;	
bath, furnace,		42x125	17,000
tiled kitchen		1050 Irma, 7, strictly mod-	
walls; hot-		ern; garage	9,750
wonderful		3150 Keokuk, 5, bath, fur-	
135	19,000	nace; garage	9,500
4, tile bath,		3630 Keokuk, 5, bath, fur-	
rage	7,500	nace; brick porch	8,000
just finish-		5814 S. Kingshighway, 5, tile	
ms, bath; fur-		bath; modern	11,000
wood floors,	8,500	3334 Liberty, 5, bath, furnace	8,000
6, new, mod-		1819 Lawrence, 6, modern,	
	9,250	steam heat	10,000

"SEE US"
ur Lists in Today's Globe—"SEE US"
STIAN BRINKOP REAL ESTATE CO.
3621 S. GRAND BL. LAclede 3246

UR LOT PAID FOR?

build and finance the rest. Plans and
ons free. Bungalows, flats or stores,

MAYER REALTY CO.
ois Open Sundays

alow; 5 and sunroom, home; 5 and unfinished attic; lot 50x150; price $7,500. A. MEYER REALTY CO., 3908 Gravois.

IS A SHAME TO PAY RENT
That will soon be yours when you can buy this strictly modern, stucco, 5-room bungalow, tile bath, hardwood floors, fireplace, hot-water heat, garage; lot 50x150; price $8,250. See A. MEYER REALTY CO., 3908 Gravois.

SEE THIS BARGAIN
BUNGALOW—3417 CONNECTICUT
5-room brick; hardwood floors, tile bath; garage; terms. Owner, 3548 S. Grand.

OPEN FOR INSPECTION.
3548 S. Grand, 5-room brick bungalow; hardwood floors, tile bath; garage; terms. Owner on premises.

OPEN FOR INSPECTION.
2241 Hartford, upholstered Roosevelt High, beautiful 6 rooms, well constructed, modern throughout; will make you a very attractive price; must be seen to appreciate; inspect today and make offer; RENGEL-WEBER, 3127 S. Grand LA. 9544

BEAUTIFUL STUCCO BUNGALOW
5438 Bates, 5 rooms, tile bath, furnace, garage; lot 50x150; price $7,500. Modern features, salesman on premises today.
FEDERER REALTY CO.
Victor 4762. 2610 Gravois Av.

ONE OF FOUR LEFT.
BUNGALOW—3090 BLOW.
2 BLOCKS SOUTH OF KINGSHIGHWAY
AT EUGENE.
4 rooms and sunroom, hardwood floors, furnace; copper screens; shades and fixtures; modern features; salesman on premises today.
FEDERER REALTY CO.
Victor 4762. 2610 Gravois.

4946 ROBERT AV.
Four-room brick bungalow, modern, well built; all conveniences; street made; $7000; very easy terms. Open Sunday.
BARTH & CO., 4058 Gravois. Victor 0624.

BUNGALOW BARGAIN
5 rooms, bath, furnace; 4126 Burgen; 1 block south of Bates; easy terms. Main 1698.

BUNGALOW ARGAIN
4651 DELOR
Green large rooms, tile bath, hardwood floors, fireplace, garage; $7200; open today.
FEDERER REALTY CO.
Victor 4762. 2610 Gravois.

$1700 CASH
Will buy 925 Fillmore st.; a new modern 5-room bungalow; tile bath; easy sales-plan; between 2 and 5. You can't go wrong. "SEE US."
CHRISTIAN BRINKOP R. E. CO.,
3621 S. Grand. LAclede 3040-41.

THESE ARE SCARCE
1811 Alfred av. (2 blocks west of Tower Grove av.; four rooms, tile bath, hardwood floors, fireplace; must inspect today. Owner, 3548 S. Grand. LAc. 9544

NEW 5-ROOM BUNGALOWS
INSPECT SUNDAY
Wards av.; half block east at 5500 Gravois; exceptionally modern; bargain price; terms.
WATSON-O'ROURKE, Realtors.
Riverside 4310. 5471 Gravois.

OPEN FOR INSPECTION
6051-6055-6059 Wanda; just south of Tower; east of Gravois; exceptionally fine bungalows; 5 rooms, tile bath, hardwood floors, built-in buffet, fireplace, electric for the price; open to-day. Take Gravois car to Wanda.
GUS M. ARENDES REALTY CO.,
Garfield 0725. 16 N. 5th st.

A REAL BUNGALOW
5092 Milentz; corner Mackland; reception room and sunroom; rooms and den first floor; tile bath; beautiful rooms; large brick fireplace, matt brick all around; tile bath, Emberton tile floor; 2-car garage; price $12,250. Inspect today and make offer; RENGEL-WEBER, 3127 S. Grand LA. 9544

BEAUTIFUL TUDOR BUNGALOW
5438 Bates, 5 rooms, tile bath, furnace, garage; lot 50x150; price $7,500. Modern features, salesman on premises today.
FEDERER REALTY CO.
Victor 4762. 2610 Gravois Av.

ONE OF FOUR LEFT.
BUNGALOW—3090 BLOW.
2 BLOCKS SOUTH OF KINGSHIGHWAY
AT EUGENE.
4 rooms and sunroom, hardwood floors, furnace; copper screens; shades and fixtures; modern features; salesman on premises today.
FEDERER REALTY CO.
Victor 4762. 2610 Gravois.

4946 ROBERT AV.
Four-room brick bungalow, modern, well built; all conveniences; street made; $7000; very easy terms. Open Sunday.
BARTH & CO., 4058 Gravois. Victor 0624.

BUNGALOW BARGAIN
5 rooms, bath, furnace; 4126 Burgen; 1 block south of Bates; easy terms. Main 1698.

BUNGALOW ARGAIN
4651 DELOR
Green large rooms, tile bath, hardwood floors, fireplace, garage; $7200; open today.
FEDERER REALTY CO.
Victor 4762. 2610 Gravois.

$1700 CASH
Will buy 925 Fillmore st.; a new modern 5-room bungalow; tile bath; easy sales-plan; between 2 and 5. You can't go wrong. "SEE US."
CHRISTIAN BRINKOP R. E. CO.,
3621 S. Grand. LAclede 3040-41.

THESE ARE SCARCE
1811 Alfred av. (2 blocks west of Tower Grove av.; four rooms, tile bath, furnace, hardwood floors, fireplace; must inspect today. Owner, 3548 S. Grand. LAc. 9544

4 ROOMS, HEATED SUN PARLOR.
1956 Robert; tile bath, furnace, hardwood floors, fireplace.
BELLIS, REALTORS, GARfield 0378.

MODERN BRICK COTTAGE
Wards av.; half block east at 5500 Gravois; exceptionally modern; bargain price; terms.
WATSON-O'ROURKE, Realtors.
Riverside 4310. 5471 Gravois.

OWNER BUILDING—PRICE REDUCED
5 rooms, tile bath, hot-water heat, garage; $7,500. Owner, 3548 S. Grand. LAc. 9544.

4 ROOMS, HEATED SUN PARLOR.
1956 Robert; tile bath, furnace, hardwood floors, fireplace.
BELLIS, REALTORS, GARfield 0378.

MODERN BRICK COTTAGE
5558 Fillmore; 7 rooms, hardwood floors, tile bath, furnace; must inspect; terms. See today. Open 2 to 5:30 p. m.
WM. M. HELLE, 103 N. 8th. GAr. 3433.

5427 BATES ST.
Six-room bungalow, tile bath, hardwood floors, furnace, tile roof; lot 30x125; close to street car lines and Bulgers; must buy for the price. Phone us for particulars.
SANDLER-WIEBEN,
Riverside 4548. 4519 S. Kingshighway.

4077 CONCORDIA AV.
4-room frame, modern. Call Garfield 0730.
SCHOLLMEYER R. E. CO., 104 N. 7th.

WONDERFUL BUNGALOW.
EXCLUSIVE BUNGALOW STREET.
1134 DOVER
7 beautiful rooms, tile-walled bath, hot-water D. & T. system weather-stripped and caulked 2-car frame garage; consideration is the very best; price very reasonable.
FEDERER REALTY CO.
Victor 4762. 2610 Gravois.

OPEN FOR INSPECTION.
5600 Morganford; inspect this attractive hot-water heated, well-built, nice layout; tile bath; double garage; 6 rooms and sun porch; new and modern. Ring LAclede 9544 for our new spring list for others.
RENGEL-WEBER, 3127 S. GRAND.

BUNGALOWS AND COTTAGES For Sale West

California Aeroplane Bungalows

THE NEWEST THING IN OR AROUND ST. LOUIS

These Bungalows are different. Don't take my word for it—see for yourself. Beautiful design; best built; most convenient; all rooms are large and light; garage in basement; tile bath; built-in fixtures; matt brick all around; 13-inch walls; John Manville asbestos shingle roofs. You don't buy a home every day—be up to date, get something worth while. Convenient to car. One fare to city. Display house open for inspection at 7501 Rankin Bl., Richmond Heights.

VANCE CONSTRUCTION CO.
1511 Del Norte Av. Phone Hlland 2598W

NOTHING OMITTED

A private residential park, with concrete streets, sewers, electricity, gas, water, all provided, city mail delivery, city fire protection, schools, churches, street cars and motor bus transportation. Large lots, beautiful gardens. This is the setting. The Jewels are the 4, 5, 6 and 7 room bungalows, correct in architecture, built of the best materials by master workmen and sold on easy terms. See the furnished display bungalow at 7615 Rosedale Drive, Los Angeles (St. Louis).

Majestic Homes Corporation
4935 DELMAR BL. FOrest 9063.

BUNGALOWS AND COTTAGES For Sale South

DANDY NEW BUNGALOW
Just west of Cleveland High School; 5 rooms, tile bath, hardwood floors; 2-car garage; terms; open today.
FRANK SEBASTIAN, REALTOR.
2900 Hartford. LAclede 8114.

COTTAGE—4124 HUMPHREY ST.
5 rooms, reception hall and sun parlor, tile bath, hot-water heat, hardwood floors, plenty of closets; 2-car garage.
FEDERER REALTY CO.
Victor 4762. 2610 Gravois av.

SEE THIS BUNGALOW
4250 VARRELMANN AV.
4-room stucco, reception hall, tile bath, hardwood floors, 2-car garage.
FEDERER REALTY CO.
Victor 4762. 2610 Gravois av.

OPEN FOR INSPECTION
4750 Delor; 5 rooms and sun parlor, very built for owner's home; 3-car garage; very attractively arranged; will be pleased to show you today if you are looking for a nice home.
GUS M. ARENDES REALTY CO.,
Garfield 0725. 16 N. 5th st.

A REAL BUNGALOW
5092 Milentz; corner Mackland; reception room and sunroom; rooms and den first floor; tile bath; beautiful rooms; large brick fireplace, matt brick all around; tile bath, Emberton tile floor; 2-car garage; price $12,250. Inspect today and make offer; RENGEL-WEBER, 3127 S. Grand LA. 9544

BEAUTIFUL TUDOR BUNGALOW
5438 Bates, 5 rooms, tile bath, furnace, garage; lot 50x150; price $7,500. Modern features, salesman on premises today.
FEDERER REALTY CO.
Victor 4762. 2610 Gravois Av.

ONE OF FOUR LEFT.
BUNGALOW—3090 BLOW.
2 BLOCKS SOUTH OF KINGSHIGHWAY
AT EUGENE.
4 rooms and sunroom, hardwood floors, furnace; copper screens; shades and fixtures; modern features; salesman on premises today.
FEDERER REALTY CO.
Victor 4762. 2610 Gravois.

4946 ROBERT AV.
Four-room brick bungalow, modern, well built; all conveniences; street made; $7000; very easy terms. Open Sunday.
BARTH & CO., 4058 Gravois. Victor 0624.

BUNGALOW BARGAIN
5 rooms, bath, furnace; 4126 Burgen; 1 block south of Bates; easy terms. Main 1698.

BUNGALOW ARGAIN
4651 DELOR
Green large rooms, tile bath, hardwood floors, fireplace, garage; $7200; open today.
FEDERER REALTY CO.
Victor 4762. 2610 Gravois.

$1700 CASH
Will buy 925 Fillmore st.; a new modern 5-room bungalow; tile bath; easy sales-plan; between 2 and 5. You can't go wrong. "SEE US."
CHRISTIAN BRINKOP R. E. CO.,
3621 S. Grand. LAclede 3040-41.

THESE ARE SCARCE
1811 Alfred av. (2 blocks west of Tower Grove av.; four rooms, tile bath, furnace, hardwood floors, fireplace; must inspect today. Owner, 3548 S. Grand. LAc. 9544

4 ROOMS, HEATED SUN PARLOR.
1956 Robert; tile bath, furnace, hardwood floors, fireplace.
BELLIS, REALTORS, GARfield 0378.

MODERN BRICK COTTAGE
5558 Fillmore; 7 rooms, hardwood floors, tile bath, furnace; must inspect; terms. See today. Open 2 to 5:30 p. m.
WM. M. HELLE, 103 N. 8th. GAr. 3433.

5427 BATES ST.
Six-room bungalow, tile bath, hardwood floors, furnace, tile roof; lot 30x125; close to street car lines and Bulgers; must buy for the price. Phone us for particulars.
SANDLER-WIEBEN,
Riverside 4548. 4519 S. Kingshighway.

4077 CONCORDIA AV.
4-room frame, modern. Call Garfield 0730.
SCHOLLMEYER R. E. CO., 104 N. 7th.

WONDERFUL BUNGALOW.
EXCLUSIVE BUNGALOW STREET.
1134 DOVER
7 beautiful rooms, tile-walled bath, hot-water D. & T. system weather-stripped and caulked 2-car frame garage; consideration is the very best; price very reasonable.
FEDERER REALTY CO.
Victor 4762. 2610 Gravois.

OPEN FOR INSPECTION.
5600 Morganford; inspect this attractive hot-water heated, well-built, nice layout; tile bath; double garage; 6 rooms and sun porch; new and modern. Ring LAclede 9544 for our new spring list for others.
RENGEL-WEBER, 3127 S. GRAND.

BUNGALOWS AND COTTAGES For Sale South

4 SALE A BARGAIN
South Side bungalow. 3634 O'Meara; 5 rooms, price $8750. Opposite Scruggs School.
CLYDE CARSON, 625 Chestnut.

JUST OFF GRAND AV.
3630 Keokuk, 5-room brick bungalow; tile bath, furnace, hardwood floors throughout; brick mantel, slate roof, brick porch; lot 30x146; a positive bargain at $8000; no less. SEE US.
CHRISTIAN BRINKOP R. E. CO.,
3621 S. Grand. LAclede 3040.

5510 TENNESSEE
OPEN SUNDAY
New modern bungalow, 5 rooms, all on one floor; hardwood floors, tile bath, hardwood floors, tile bath; fine electric fixtures, pedestal lavatory, fine cellar; just coming into the market; $7500; cash balance easy monthly payments. "SEE US."
CHRISTIAN BRINKOP R. E. CO., 3621 S. Grand. LAclede 3040.

$1000 DOWN
BALANCE LIKE RENT.
3729 Oak Hill; 4-room brick bungalow; modern throughout; double brick garage; bargain.
3737 Oak Hill, 5-room modern brick bungalow; garage.
See these Sunday.
WATSON-O'ROURKE, REALTORS,
Riverside 4310. 5471 Gravois.

GET FIRST PICK
THREE NEW BUNGALOWS
New bungalows at 4338-4344-4348 Wyoming st., just completed; large rooms, 2 floor; tile bath, built-in tub, hardwood floors, large clothes closets, dandy for storage; house ready to occupy; has copper screens, shades, curtain rods, sodding, etc.; open for inspection; see these houses; convince yourself how cheap you can own your own home and five big kiddies a real place to play
SEE US
CHRISTIAN BRINKOP R. E. CO.,
LAclede 3040-41. 3621 S. Grand. (c67)

901 WILMINGTON
5 rooms and unfinished attic brick bungalow; complete in every way; extra well built; double garage; street and alley made; corner lot, 45x128; priced right; must be seen to be appreciated. (c60)
TOMBRIDGE AGENCY,
Riverside 2155. 3318 Meramec.

5-Room Brick Bungalow
4117 Utah pl.; sunroom; tile bath; hardwood floors throughout; new up-to-date light fixtures and decorated garage and chicken house; must be seen to appreciate; owner will show you through; lot 30x125; city and street made; easy terms.
SEE US; 812 Wainwright Bldg. Main 1966.

BUNGALOWS AND COTTAGES For Sale West

4 SALE A BARGAIN
South Side bungalow. 3634 O'Meara; 5 rooms, price $8750. Opposite Scruggs School.
CLYDE CARSON, 625 Chestnut.

JUST OFF GRAND AV.
3630 Keokuk, 5-room brick bungalow; tile bath, furnace, hardwood floors throughout; brick mantel, slate roof, brick porch; lot 30x146; a positive bargain at $8000; no less. SEE US.
CHRISTIAN BRINKOP R. E. CO.,
3621 S. Grand. LAclede 3040.

5510 TENNESSEE
OPEN SUNDAY
New modern bungalow, 5 rooms, all on one floor; hardwood floors, tile bath, hardwood floors, tile bath; fine electric fixtures, pedestal lavatory, fine cellar; just coming into the market; $7500; cash balance easy monthly payments. "SEE US."
CHRISTIAN BRINKOP R. E. CO., 3621 S. Grand. LAclede 3040.

$1000 DOWN
BALANCE LIKE RENT.
3729 Oak Hill; 4-room brick bungalow; modern throughout; double brick garage; bargain.
3737 Oak Hill, 5-room modern brick bungalow; garage.
See these Sunday.
WATSON-O'ROURKE, REALTORS,
Riverside 4310. 5471 Gravois.

GET FIRST PICK
THREE NEW BUNGALOWS
New bungalows at 4338-4344-4348 Wyoming st., just completed; large rooms, 2 floor; tile bath, built-in tub, hardwood floors, large clothes closets, dandy for storage; house ready to occupy; has copper screens, shades, curtain rods, sodding, etc.; open for inspection; see these houses; convince yourself how cheap you can own your own home and five big kiddies a real place to play
SEE US
CHRISTIAN BRINKOP R. E. CO.,
LAclede 3040-41. 3621 S. Grand. (c67)

901 WILMINGTON
5 rooms and unfinished attic brick bungalow; complete in every way; extra well built; double garage; street and alley made; corner lot, 45x128; priced right; must be seen to be appreciated. (c60)
TOMBRIDGE AGENCY,
Riverside 2155. 3318 Meramec.

5-Room Brick Bungalow
4117 Utah pl.; sunroom; tile bath; hardwood floors throughout; new up-to-date light fixtures and decorated garage and chicken house; must be seen to appreciate; owner will show you through; lot 30x125; city and street made; easy terms.
SEE US; 812 Wainwright Bldg. Main 1966.

BUNGALOWS AND COTTAGES For Sale Southwest

ARTHUR, 6829—4 rooms, tile bath, concrete cellar, beautiful fixtures, furnace, choice neighborhood, $500 cash, balance easy monthly payments. See us at once. Original "Quick Sale Wanted" Agents.
FRANK L. DITTMEIER R. E. CO.,
3621 S. Grand. LAclede 3040.

BLOW, 5330—4-room frame; toilet; bargain; $3750.
GRIFFIN, 712 Wainwright Bldg. Main 4143.

BRADLEY, 6728—Bungalow, 5 large rooms, sun room, breakfast nook; real snap. Hlland 2489W. (c)

BRADLEY, 6947—Brick bungalow, six rooms, bath, furnace; gas; electric; lot 50x100.
WM. RODIEK & CO.,
2918 S. Jefferson ave.

BUNGALOW—Garage; make offer; owner leaving city. Call Hlland 2513W. (c69)

BUNGALOW—5-room brick, strictly modern; bargain at $7000. Apply 6200 Nagel, in grocery store.

BUNGALOW—I have a very well built bungalow which I must sell, located west of Kingshighway. Box H-91, P-D.

BUNGALOW—South Hampton; 5 rooms; hardwood floors and garage; 3000 block of Iowa; school, church, street cars and motor bus transportation. Large lots, beautiful gardens. This is the setting. The Jewels are the 4, 5, 6 and 7 room bungalows, correct in architecture, built of the best materials by master workmen and sold on easy terms. See the furnished display bungalow at 7615 Rosedale Drive, Los Angeles (St. Louis).
Majestic Homes Corporation
4935 DELMAR BL. FOrest 9063.

BUNGALOW—5 rooms, all on first floor; hardwood floors, tile bath, furnace; garage; lot 50x150. Apply 6200 Nagel, in grocery store.

BUNGALOW—I have a very well built bungalow which I must sell, located west of Kingshighway. Box H-91, P-D.

BUNGALOW—South Hampton; 5 rooms; hardwood floors and garage; 3000 block of Iowa; school, church, street cars and motor bus transportation. Large lots, beautiful gardens. This is the setting. The Jewels are the 4, 5, 6 and 7 room bungalows, correct in architecture, built of the best materials by master workmen and sold on easy terms. See the furnished display bungalow at 7615 Rosedale Drive, Los Angeles (St. Louis).
Majestic Homes Corporation
4935 DELMAR BL. FOrest 9063.

BOTANICAL, 5433—5-room brick; furnace; lot 50x165.
SOUTHWEST REALTY CO.,
Grand 7521. 2309 S. Kingshighway.

CARLSBAD, 6037—Modern bungalow; dens with mirror doors. Riverside 4-3624.

COLONE, 5112—5-room frame, bath, furnace. Owner, Riverside 0413M.

COLUMBIA, 6017—6 rooms on one floor; brick; bath, sleeping porch; hardwood floors; garage; large lot; near Clifton Park school and churches; immediate possession; $6000. Riverside 2990.

M. R. CRAMER REALTY CO., Realtors, 3715 Hilla d. OSKI

COTTAGE, new, 6 rooms and bath; real electric garage; lot 37x125; price $4800; easy terms. 6008 Hancock.

COTTAGE—4 rooms and bath; remodeled; electric; 25x125; price $2700; easy terms. 6004 Hancock. (c99)

FINKMAN, 5217—Beautiful new 6-room bungalow; modern; hardwood floors; garage. Priced right. Act quick.
WATSON-O'ROURKE, REALTORS,
Riverside 4310. 5471 Gravois av.
Open Sunday.

FYLER, 6000—New brick bungalow, 13-inch walls; matt brick all around; large window seat, hardwood floors, tile bath, furnace; street made; by owner.

GURNEY, 3114—7 rooms, modern, brick; tile bath, furnace, hardwood floors; new district.
EDW. L. KUHS REALTY CO.,
LAclede 8500.

HANCOCK, 6929—4 rooms, tile bath, electric and furnace; lot 50x165; on terms. See owner, 6931 Hancock. (c99)

HOFFMAN, 6201—5-room stucco; modern. Garage; leaving city; no agent.

HOFFMAN, 6551—Very attractive, modern 5-room bungalow; matt brick all around; tile bath, hardwood floors, built to last; priced low.

HOFFMAN, 6555—Large rooms, tile bath with built-in fixtures and shower, furnace; copper screens; shades and fixtures; 2-car garage; terms. See owner, 6555 Hoffman av.

HUMMEL, 4722—3-room cottage; large lot; 60x125; garage in basement; price $3500; shades, screens and window fixtures; street and alley made; priced at $3600; terms. Call Hlland 0240W.

J. LUS HALLER R. CO., 807 Chestnut.
WRISBERG BUNGALOWS
3520 MICHIGAN AV.
Beautiful 5-room modern bungalow; tile bath, hardwood floors, hot-water heat; garage. Open Sunday.
6230 FISHER PL.
Excellent brick bungalow; 6 rooms and sleeping porch; tile bath; hardwood floors, tile bath; 2-car garage.
5085 MILENTZ
Modern 7-room bungalow; hardwood floors, tile bath, electric fixtures, garage.
4338 BEETHOVEN
Splendid frame bungalow; 5 rooms and hall on one floor; attic; hot-water heat, large lot and trees; garage; lovely place.
5047 ETZEL AVENUE
Beautiful brick bungalow; 6 rooms and sunroom; tile roof; tile bath, hot-water heat; price $8,500; terms.
WM. E. WRISBERG, 3204 S. GRAND.
"LIGHTNING RESULTS REALTOR."

"BARGAINS"
IN
COTTAGES AND BUNGALOWS
BRICK
2929 Field; 4-room stucco; tile bath, furnace; near Carondelet Park; a bargain; $4500.
3971 Humphrey, 4 rooms, bath, furnace, garage; $8500.
4809 Goethe, 5 rooms, tile bath, furnace; street made; price right.
4820 Goethe, 4 rooms and bath, furnace; good condition; street and alley made; a bargain.
4814 Goethe, beautiful 5-room, tile bath, hardwood floors, garage, nice place; see this.
5242 Loughborough, 5 rooms, bath, furnace, garage; $6500.
4404 Taft, 4 rooms, tile bath, furnace, garage; price right.
4394 Taft, 5 rooms, modern; 3 blocks west of Grand and Arsenal.
FRAME
4105 Burgen; 5 rooms, electric, garage; price $8600; easy terms.
4107 Burgen, 5 rooms, modern; $5000 cash, balance like rent.
4347 Maranco, 4 rooms down, 2 up; hot-water heat; hardwood floors; $6000.
4609 Varrelmann; 5 rooms down, 3 rooms up; bath, hot-water heat; street made; a bargain; $6000.
5232 Steffens; 4 rooms, bath, electric; good condition; $3000.
FRED W. VAN RALTY CO.,
3427 Gravois av. Riverside 2505.

FOR SALE
SMALL HOME
See this modern 4-room and sun room brick bungalow, 4459 Beethoven av. Tile bath, hardwood floors, garage. Owner anxious to sell. Big bargain.
BRINKMANN REALTY CO., 4910 Gravois.

FOR SALE
1 SOLD, 4 LEFT
New modern 4-room and sunroom frame bungalows, 4200 block Eugene. Big Bargains in small homes; $500 cash, balance monthly.
BRINKMANN REALTY CO.,
4910 Gravois av.

DETERING'S BARGAINS
BUNGALOWS AND COTTAGES
BRICK.
3538 Bamberger, 5-room bungalow.
3740 Bamberger, 5-room bungalow.
3809 S. Fifty-ninth, 4-room bungalow.
3620 Gasconade, 5-room bungalow.
4814 Goethe, 5-room bungalow.
4129 Loughborough, 4-room bungalow.
2848 Michigan, 5-room bungalow.
2844 Michigan, 5-room cottage.
3133 Minnesota, 4-room cottage.
5619 N. Magnolia, 5-room bungalow.
4905 Taft, 5-room bungalow.
4458 Taft, 4-room bungalow, open for inspection 1 to 4 p. m.
5039 Tennessee, 5-room cottage.
5039 Tennessee, 6-room bungalow.
6143 Tennessee, 6-room residence.
2744 Virginia, 5-room residence.
2743 Virginia, 5-room cottage.
The above places can be bought with $1000 cash.
FRAME AND STUCCO.
4243 Bingham, 5-room bungalow.
4406 Chippewa, 4-room bungalow, open for inspection 1 to 3 p. m.
3866 Fairview, 6-room cottage.
xxxx Fairview, 5-room cottage.
4832 Meeklenburg, 6-room residence.
4147 Quincy, 4-room bungalow.
4026 Quincy, 5-room cottage.
4056 Schiller, 4-room bungalow.
4008 Schiller, 5-room bungalow.
4047 Schiller, 5-room bungalow.
4041 Schollmeyer, 5-room bungalow.
4725 Terrace, 4-room bungalow.
4731 Terrace, 5-room bungalow.
The above places can be bought on terms.
COUNTY BARGAINS.
These can be bought with a small down payment:
911 Dammert, 6-room frame residence.
1139 Dammert, 4-room frame bungalow.
1214 Dammert, 4-room frame bungalow.
1214 Dammert, 4-room brick bungalow.
7235 Erskine, 4-room frame cottage; open for inspection.
7237 Erskine, 4-room frame bungalow; open for inspection.
9500 Edgar, 3-room frame cottage.
7824 Lola, 6-room frame cottage.
1919 W. Florence, 3-room frame bungalow.
324 Hofmeister, 7-room frame bungalow.
9993 Meadow, 3-room frame cottage.
809 Military, 6-room frame residence.
115 W. Rosa, 6-room frame cottage.
9835 S. Sarah, 4-room frame cottage.
LOTS FOR SALE.
214 W. Louis, 50x130; $15 per ft.
Southwest corner Purdue and Shaftsbury, 50x150, $40 per ft.
Fourman av., 35x125, $30 per ft.
west of Kingshighway.
DETERING AGENCY,
3623-27 Gravois. PRospect 1833.
Open Monday evenings till 8:30 o'clock.

BUNGALOWS AND COTTAGES For Sale Southwest

SEIBERT, 4953—4 room brick cottage; bath, furnace; modern throughout; 50-ft. lot; price right; terms.
WATSON-O'ROURKE, Realtors.
Riverside 4310. 5471 Gravois.

SMILEY, 6326—Beautiful bungalow, 6 rooms, bath, built-in tubs, pedestal washstand, clothes chute, tonolin shades, screens, shrub arbor, garage; everything modern; furnace heat; cash or terms. Also vacant lot. FRED KOLB, GRand 1635M.

SOUTHWEST, 5639—4 rooms; modern; clear; bus and car lines; facing park; $5500 cash.

SOUTHWEST, 5912—6-room brick bungalow; 2 rooms second floor; tile roof, bath, electric cabinet, brick garage, all-foot lot; price $8500. Inquire within or 3181 Potters. Laclede 9659.

SUNSET, 11—Bungalow, 5 rooms and sleeping porch; hardwood floors, steam heat, built-in tub, lights in all closets; beautiful grounds; $6000; terms.
JOHN H. ABBOTT, Realtor, 709 Chestnut

WALSH, 4966—Bungalow; beautiful 5-room matt brick; modern; double garage; year old. (c)

WALSH, 4957-59—2 modern, well-built brick bungalows; 5 large rooms, tile bath, hardwood floors, furnace, garage; open for inspection all day Sunday.
SCHNEIDER, Riverside 4021. (c)

WIESEHAN, 4062—5 rooms and bath; cash, balance $35 month. Call 6442 Gravois, Riverside 3430. (c)

CALL IT FOR
Our large list of bungalows; easy terms.
JOHN H. ABBOTT, Realtor, 709 Chestnut

FOUR SOLD—ONE LEFT.
4978 Nagel; 5-room cottage; 13-inch brick walls. Priced for quick sale.
SOUTHAMPTON BUNGALOW, $7200.
5721 Lansdowne; new, beautiful 5-room, French front cottage. Owner, 5721 Lansdowne; new, beautiful 5-room, French front cottage. Owner, SOUTHAMPTON CO. Riverside 4410. (c)

$500 CASH; BALANCE MONTHLY.
5703 Roosevelt pl.; 5-room and bath; 30x182; garage; street and alley made; price $4500—a bargain.
STEPHEN SAUM, 625 Chestnut st.

BUNGALOW CUT $500.
4961 Wrexham; 5 rooms, bath, furnace, electric; garage; owner leaving town. Very cheap at $5500. Riverside 2990.

4926 LANSDOWNE AV. SOUTHAMPTON
Very beautiful 6-room bungalow; matt brick; tile bath, hardwood floors, tile roof; rear garage; price is right.
SANDLER-WIEBEN,
Riverside 4548. 4519 S. Kingshighway

MUST SELL AT ONCE
6242 Marmaduke; 6 rooms one floor; very modern; double garage. BELLIS, GArfield 0378.

4 FRAME COTTAGE—$2000.
6067 Arthur; 3 rooms, porches, lot 50x125; price $2000; terms. TONY HURLEMAN, Victor 0241. S. w. cor. Grand and Arsenal, 2d fl.

6742 BRADLEY—A REAL BUNGALOW.
5 beautiful rooms and reception hall; hardwood floors, hard and tile bath; with tile drive.
JOS. F. DICKMANN, 3123 S. GRAND.

BUNGALOW AT COST
4954 Nagel; new; one floor; every convenience; well built; owner must sell; open; bargain; see this.
SCHNEIDER, Riverside 2990.

BARGAIN
5433 Itaska; 6-room brick bungalow; modern; with garage. Terms like rent. SCHNEIDER, Realtor and Builder, 5455A Gravois av. Riverside 2990. Residence, Riverside 3471J.

MAKE AN OFFER
1155 Bayard av.; 6-room stucco bungalow; modern; 2-car garage; lot 30x120; terms. See for yourself. WM. J. HOLDOWAY & CO., Realtors, 722 Chestnut st.

OWN YOUR OWN HOME
6468 Southwest av.; 4-room frame cottage; bath; furnace; electric; will show. Only $4600; easy terms. TONY HURLEMAN, Victor 0241. S. w. cor. Grand and Arsenal, 2d floor.

OPEN TODAY.
NEW BRICK BUNGALOW.
6426 Arsenal; 5 rooms, two floors; everything to make a place complete; stone porch; tile bath; reasonable.
TONY HURLEMAN, Victor 0241.
S. w. Cor. Grand and Arsenal, 2d floor.

WONDERFUL BUNGALOW
4734 ITASKA ST.
Four rooms and sun porch, tile bath, weather-stripped, furnace, 2-car garage; newly papered and painted.
FEDERER REALTY CO.,
Victor 4762. 2610 Gravois.

6437 SUBLETTE AV. Garfield 4233
4-room frame; reasonable.
SCHOLLMEYER R. E. CO., 104 N. 7th.

SOUTHAMPTON SINGLE AND DOUBLE FLATS.
If you want a real home and income besides, see this property.
SOUTHAMPTON CO., Riverside 4410.

Attractive Bungalow—5444 Neosho.
5 rooms and reception room; bath, furnace, flat; screens; bargain. See it.
FEDERER REALTY CO.
Victor 4762. 2610 Gravois.

ONLY $500 DOWN—FRAME COTTAGE
5449 Arsenal; 5 rooms and bath; lot 33x182; garage; street and alley made; price $4500—a bargain.
TONY HURLEMAN, Victor 0241.
S. w. Cor. Grand and Arsenal, 2d floor.

DANDY BUNGALOW—GOOD LOCATION
6209 Ivory; 5 rooms, modern; bed, tile bath, oak floors, 2-car garage, new, modern; open. DIEHL, 6801 Gravois. Riverside 2960.

NICE LITTLE COTTAGE BARGAIN
3904 Schuler pl. This 5-room cottage with bath and furnace, is a real bargain.
VERNON LAUX, 722 Chestnut. GAr. 8300

5247 QUINCY.
Only $1500 cash; 4-room brick bungalow; pleasantly arranged; in an ideal location; convenient to street cars and bus, street made; worth $5,000.
STEVENS & MOELLENHOFF,
Riverside 2904. 5423 S. Grand.

EXCEPTIONALLY WELL BUILT BUNGALOW.
Modern 5-room bungalow; 3324 Bendick, 6700 west; 5 rooms one floor; all modern conveniences; lot 40x150; a real home; terms; price right. TONY HURLEMAN, Victor 0241. S. w. corner Grand and Arsenal, 2d fl.

Brick Bungalow—Ready to Move In.
5812 Clifton, 5 r

2000 REAL ESTATE For Sale, Exchange, Wanted, and Bungalows, Cottages, Flats, Apartments, Residences For Sale Today.

FLATS, AP'TM'TS, FOR SALE — North

HOLLY, 4444—5-6 single; hot-water heat, 2-car garage; hardwood floors, tile bath, a splendid home; open Sundays. HAMMER FOR HOMES. 3548 S. Grand. LAclede 4313.

KOSSUTH, 4202—4-5 rooms, tile baths, hardwood floors, steam heat, $14,500; trade offer. WILL C. WISSMATH, 2838 N. GRAND.

LABADIE, 4273—Wonderful bargain; $5,500. NORTH ST. LOUIS 2M ST CO.

LABADIE, 3846—2-family flat of 4 and 5 rooms; baths, furnaces; double garages; only $10,000. GEO. J. WANSTRATH, 7175 Chestnut.

LABADIE, 4124-26—Double flat, 4 and 5 rooms, bath, separate furnaces, 4-gas; modern; price very reasonable; owner will deal with owner; no agents; no commission. Inquire 1518 Cass.

LEFFINGWELL, 2506 N.—4-family; rents $75; extra lot; $9,500. GArfield 8150.

LINCOLN, 3512—Store, 5000. Natural Bridge—New 4-4 room flats, oak floors, baths, furnaces, 2-car garage; very modern; $1,500 cash, balance $60 month.

MIRIAM, 3500—DEFELD, 3502 W. Florissant—Single flat of 3 rooms, bath, hot-water heat; 2-car garage; rent $40. on premises; owner will offer.

MAFFITT, 39xx—Choice 5 and 6 rooms; hot-water heat; 2-car garages; rents $50 and $60. WM. H. KOCH & SON, 13 N. 7th st (cc)

MAFFITT, 4230—5-3 room brick, bath, furnace and gutters; 2-car garage; $4,500; terms. (c622)

EDW. L. KUHS REALTY CO. Lindell 7800.

MARGARETTA, 4231—New 5 and 6 rooms; all hot-water heat; reasonable; terms.

MARY, 4310—West Florissant; single, 5 rooms, bath, electric; garage; excellent condition; $4,500. WANSTRATH REALTY CO., Florissant or Warne.

MONTGOMERY, 1117-19—2 flats, 3 rooms and bath each, and residence of 6 rooms and bath; rents $90 month; price $8500.

LACLEDE REALTY CO. 2407 N. Grand.

NEW ASHLAND PL., 3051—Single 3 and 4 room flat; bath, garage $7500. (c692)

NINTH, 3327 N.—4 rooms, bath, cor. lot; only $6000. A. F. GROEBL, Realtor, 722 Chestnut, cc

NORTH, 4413—3-family flat; rents $540; price $7000. JOHN H. ABBOTT, Realtor, 709 Chestnut

NORTH MARKET, 3778—3 room flat, gas, electric toilets; small cash payment; price $4,250; get our list. ALFRED E. LOCHBAUM

PENROSE, 3529—3 and 5 flats, 3 and 5 rooms, baths, hardwood floors, separate heat, in splendid condition; 3 blocks from Oil-Cloth factory; see owner; particulars see KNICKMEYER-FLEER REALTY & INVESTMENT CO., 3129 N. Grand.

PENROSE, 4316—Two double flats, 3 and 5 rooms, baths, hardwood floors, separate heat, in splendid condition; 3 blocks from Oil-Cloth factory; see owner; particulars see KNICKMEYER-FLEER REALTY & INVESTMENT CO., 3129 N. Grand.

ROSANNO, 4241-43—Corner clarence; beautiful; new 4-family, 4 rooms; separate front entrances; matt brick, tuck pointed, decorated; screened porches. DOUGHERTY-SHEEHAN. GArfield 8941.

SALISBURY, 2150-52-56, heat built property in this location; owner anxious to sell; look at it today.

Also 3519-21 N. 22d st., and 3538 N. 23d st., for 5 families; rent $87 a month; price $6500.

Also 1520 N. Garrison, 2 families and 1 store; sale; look at this today and find out the use of offer.

GEO. J. WANSTRATH, 7175 Chestnut.

SULLIVAN, 3846-46A—Five and six room, two rooms on third floor, bath, furnace, garage; $500 cash and 40 ft. front. A real bargain. JOHN R. McCARTHY, 5566 Times Bldg.

TAYLOR, 3046-8-12—3-3 and 6 rooms.

4247 Marcus, 4-room double.

SONNEMANN, 3268—Bungalow flats.

TAYLOR, 3845-47-49, N.—Bungalow flats, modern, sleeping porches, steam heat, 2-car garage, with porch with steps. C. Builder, 4554 Lexington.

THIRTEENTH, 3114-16, N.—Four-family brick, 3 rooms each, hot-water heat; furnace; lot 50x118. LACLEDE REALTY CO., 2407 N. Grand.

TWENTY-SECOND, 3933—3-3 room flat; $4000. GArfield 8342. C. W. SCHWARZ, 105 N. 7th.

TWENTIETH, 3858-60 N.—1101 Hebert; double flats; brick. John Philipovic, 641 N. Broadway.

TWENTY-SECOND, 2818-20—4-family, 3 rooms each; rents $36; price $7500. C. N. SCHWARZ, 105 N. 7th.

UNIVERSITY, 2238—Flat, 5 and 7 rooms, steam heat; 3 garages.

WARNE, 4242—Double, 4-4 rooms, bath; furnace. BUX R. E., 3548 S. Grand.

WARNE, 2144E—2-room brick, arranged for two families, hot-water heat, bath and garage; price right. Inquire 2132 Cass Avenue.

WEBSTER, 3920-22 KENNERLY AV. 4-family, 3 rooms, bath, electric; rents $149, $13,500.

WORTMANN-DISCHINGER, 2808 N. Grand.

WORTMANN-DISCHINGER, 2808 N. Grand. See 2619 Sullivan; 3-4 rooms; newly papered, painted; garage; a snap; bargain.

5535 Fair, 3-4 and 6 rooms, large beautiful woodwork.

4318 LEE.

4.5 room flat, tile bath, furnace, electric, double garage.

HARTWIG-DISCHINGER, 2808 N. Grand.

O'FALLON PARK SINGLE FLAT

3010 Lee av., 4 and 6 rooms, modern; large rooms; a bargain. Call OLFE 2838 W. Florissant.

SINGLE FLAT—$1000 CASH!

4-2xx Ki-Louis av., a perfect buy in a fine class flat; the price will surprise you; see it today.

WENZLICK 1010 Chestnut.GArfield 1427

NORTH ST. LOUIS CORNER

2301-03A Sullivan av., 4-family, 3 rooms low; $1392. Price $10,000. Terms. JOHN S. BLAKE & BRO., 815 Chestnut.

JENNINGS 8615, EM—

Single flat in Baden, 5-3 rooms, double garage; owner is leaving city and says sell to the first good looking man that comes along; don't hesitate. Call 1 Orest 0495.

FLATS, AP'TM'TS, FOR SALE — North

BARGAIN.

3730-32 Blair; 4 and 4 double; baths, garages for 8 machines; good investment; 10% on $15 feet; rents for $2400 a year. Price $17,000.

EVERMANN-FRENTROP REALTY CO., Riverside 4069.

$1000 WILL BUY

1719-21-23 N. JEFFERSON AV.

6-FAMILY MODERN FLAT

5 and 6 rooms, bath, gas, electric. BALANCE REASONABLE TERMS

MORRIS AACH R. CO., 826 Chestnut st.

BEAUTIFUL BUNGALOW-FLAT

4238 Maffitt; hardwood floors, hot-water heat, tile baths; 4 and 5 rooms; this is a home and bargain. Call on OBERMEYER & BRO., FOrest 0501.

39xx LABADIE AV.

5-5 rooms each, bath, electric, furnaces, double brick garage; open.

HARTWIG-DISCHINGER 2808 N. Grand.

3 AND 3 DOUBLE FLAT.

3840-42 Kennerly; good income and bargain. Call OBERMEYER & BRO., Forest 3196.

2 SOLD—3 LEFT

NEW SEMI-BUNGALOWS

4885-89-93 Kossuth, near Euclid; 5-5 rooms each, tile baths, electric; separate steam heat; 2-car garages; porch across front; iron rail porch; oak floors; hardwood floors; terms. salesman at premises; $15,500 each.

HARTWIG-DISCHINGER. 2808 N. Grand.

3 AND 4 ROOMS—4-FAMILY—4

4460 Labadie; 4 and 5 rooms, 2 steam heating plants; good income and bargain. Call OBERMEYER & BRO., Forest 3196.

4519 CLARENCE AV.

2-family, 4-5, tile bath, hot-water heat; garage, 2 cars; rent from O'Fallon Park, card of admission required. J. P. HUELSKAMP & KEHLENBRINCK R. E. CO., 2717 N. Grand. (c99)

Modern Double Flat, $13,000

2922-26 Cora; 4 families, 3 and 4 rooms, bath, electric, furnaces; 2-car garage; in very reasonable terms. Examine at once. GLICK BROTHERS, 822 Chestnut st.

O'FALLON PARK

NEW SINGLE FLAT

We will build you, from your plans, or from our own, a single flat at 4528 Clarence av. 4545 Alfred. 3 N. 7th. Garfield 1538.

BRAND-NEW FLATS

4-Rooms—Reduced to $47.50

4314-24 Lexington (2 block south of Natural Bridge)—I have newly completed 6 flats, each consists of a good sized living room, dining room, kitchen, bedroom, bathroom, breakfast room and screened porch. Rents $47.50 per month and the terms are reasonable. See representative on premises and be prepared to make your first payment of only $475 and get the benefit of the present attractive price.

STANLEY EPSTEIN 0484.

419 Chestnut GArfield 0484.

$8500—4-FAMILY

Good building in North St. Louis; for return $1000 per month; handle. WALTER JONES R. E. CO., 618 Chestnut.

RENT, $3096; PRICE, $19,500

8 families, 3 rooms, bath, electric; 4 garages, first-class condition. See 4433-39 Green. Phone Garfield 3104.

REAL FLATS—REAL PRICE

3527-29 S. Spring; 4 rooms, hardwood floors, tile bath, furnace; streets and alleys made, and all paid for today.

FEDERER REALTY CO.,

2610 Gravois.

Sale to Close Estate

916-18 Brooklyn st., 4-family brick, renting for $64 per month; cash or terms offer; must be sold. HAUSCHILDT-BUTLER R. E. CO., 2707 N. Broadway.

3-FAMILY FLAT, $3250

2504 N. 11th; rents $50 month; $750 cash; 2 flats, 4 rooms, bath, 1 flat, 2 rooms; water and gas. ANCEL & CO., 4668 S. 39th.

O'FALLON PARK FLAT

4566 Fair av.; 5 and 6 rooms, finished attic, tile bath, 3 mantels, hardwood floors, water heat, 2-car brick garage; a really high-class home. See us for further particulars and card of admission. JOHN MORESI.

Colfax 2315. 3119 N. Grand bl

$300 Down—4223-25 Farlin

Brand-new 4-family flat of 5-room efficiency; tile baths, 3 separate steam heating plants, hardwood floors; owner anxious to sell; will quote a very cheap price; will take cottage in exchange; call and examine at once.

OPEN TODAY—VACANT

4148W Penrose; 3-4 room brick flat; newly papered and painted; gas, electric; street and alley made; convenient to cars and Natural Bridge; stores, within one block; two blocks from Forest Park; terms to suit; also a 6-room brick cottage; all modern. Reasonable cottage. all

FOUR FLATS—$7000

1220-22 Wright av.; double flat; 3 rooms each; bath; electric, good neighborhood; real bargain; easy terms; rent $1200 per year. See FRANK & DITTMEIER R. E. CO., Original "Quick Sale Wanted" Agents. (c621)

4529 ASHLAND AV.

Beautiful single, four and five rooms, tile bath, garage across the street from school; priced to sell.

STANLEY EPSTEIN.

GArfield 0046.

INVESTMENT

900 to 910 Tyler st., consisting of 12 flats and 2 stores. Annual rental, $4254. Priced at $30,000. Make offer.

MAGRAY REALTY CO.,

2045 Washington Blvd.

Main 4414.

Home and Investment Flats

2414 St. Louis; 5-family, toilet and electric.

2205 Howard; 3-3; laundry, electric; price reasonable.

2458 Multnomah; 5-7, modern, garage.

1458 College; 3-3, modern, garage.

ALETO, 2236 North Market. Tyler 3682.

4246 MAFFITT AV.

Single flat, 4-5 rooms; owner leaving town; will sell on very reasonable terms; will be price and card of admission

SINGER-KLEIN REALTY CO., 104 N. 8th

GArfield 0034. GArfield 9494.

Hilmer, Dutton & Kehlenbrinck

Modern North Side Flats

4519 Clarence av., 2-family, 4 and 5 tile bath, hot-water heat; garage, 2 cars.

4534 Lexington av., 2-family, 5 and 6 tile bath, hardwood floors, hot-water heat, 2-car garage.

4533 Kossuth; 2-family, 4 and 5, and 3 tile bath, electric; hot-water heat; 2-car garage.

2202 St. Louis; 2-family, 4, 5 and 3 bricks, bath, electric; hot-water heat; 2-car garage.

2703 N. 12th st.; 2-family, 4 and 4; brick; bath, electric, garage.

2917 Rauschenbach; 2-family, 5 and 4 brick; bath, electric; garage; $10,000.

Card of admission.

HILMER, DUTTON & KEHLENBRINCK.

Central 2934.

FLATS, AP'TM'TS, FOR SALE — Northwest

KOSSUTH, 4875—Look, 5 and 5 room new bungalow-flat; modern. Colfax 4781W

KOSSUTH, 4856—5-3 room brick, sunroom; strictly modern; splendid income. Call Mr. Koch for particulars.

EDW. L. KUHS RLTY. CO. Lindell 7800.

LABADIE, 4145—Flat, 4-3 rooms, bath, electric; furnace; rent reasonable.

LABADIE, 4600—4 rooms; bath; steam heat; rent $48. Garfield 7439. SCHMITZ, Realtors, 802 Chestnut.

LABADIE, 5127-29—3-room, 4-room efficiency; hardwood floors; steam heat; tile bath, $45 open.

BUSH-BURNS. MAin 4527.

LOTUS, 5868—New 4-4; street and alley paved; newly decorated.

MAFFITT, 4578—4-4, toilets, electric; $4900; terms. Garfield 4150.

MAFFITT, 5325-27—Dandy 4-family, 3 brick garage; lot 40x120. 3-car garage; lot completed. Open Sunday. GArfield 0108.

A. ROKERN, Fullerton Bldg.

Splendid Single Flat

5895 Highland av.; best 5 and 5 room new single flat in city for price. Call Lindell 6400. OWNER.

McMENAMY R. E. CO., 1308 N. Grand.

4027 MAFFITT—$9750

Single flat, 4 and 5 rooms, bath, electric furnace, 2-car garage. Very good condition. GLICK BROTHERS, 822 Chestnut.

5610 GARFIELD—4-5 SINGLE

Sleeping porch, furnaces, garage; price $10,000. SHUCHART RLTY. CO.

SINGLE FLAT BARGAIN

5619 Cote Brilliante; modern 4 and 5 room flat; garage; price $12,000.

McMICHAEL-OVERHOFF R. Realtors, 722 Chestnut. Main 1714.

READ THIS AD

If you really want to buy a good single flat you owe it to yourself to inspect the beautiful flats we have placed on sun parlor; they have 5 rooms and bath, built-in tile bath, 2-car garage, glass door and beveled mirror doors in bedroom, beautiful oak floors, plenty of closets, every modern feature that could be desired; the price is very low and terms are easy; see them today; look for Wenzlick sign.

WENZLICK, 1010 Chestnut.GArfield 1427

NEW SINGLE FLATS

5922 and 5928 Ashland Av.

4 and 4 rooms with tile baths, hardwood floors, separate steam heat, garage, strictly modern. Price $12,500 each. Small cash payment. Might accept vacant lot or small cottage as part pay.

H. HOBART ZEITSCHEL, Realtor.

Garfield 0057, 412 International Life Bldg

UNION BL. DOUBLE FLAT

S. W. Cor. Theodosia Av.

Four families of 4 and 5 rooms, baths, furnaces; rent $2130.

ANDERSON-STOCKE-BUERMANN.

808 Chestnut st. Main 4594.

5014 N. Kingshighway Bl.

NEW SINGLE FLAT—TERMS

Beautiful new single flat of 5 and 5 rooms, double garage, steam heat; only $15,500; easy terms. Inspect this. Call Young, Colfax 0634M, or

E. J. GENALLO, 4 N. 7th st. 111 N. 7th.

1292-98 HAMILTON

CORNER OF PAGE.

12-family apartment containing 6 apartments of 4 rooms and bath, 6 apartments of 5 rooms, building only 2 years old and in excellent condition; owner anxious to sell and someone is going to get a bargain for quick sale. For price and particulars, call W. F. CORNWELL R. E. CO., 111 N. 7th.

NEW FLATS

5222 Ashland; well-built 2-family; 5 and 5 rooms, enclosed sun room; steam heat; hardwood floors; 2-car garage.

5205 and 5219 Ashland; 4-family, 4 rooms each; separate steam plants; hardwood floors; tile baths; garages.

5119-5123 Labadie; same as above, except 4-family; 6-family 3 rooms, separate entrances, furnace heat, hardwood floors, tile bath. MAin 4527.

READ THIS AD

If you really want to buy a good single flat you owe it to yourself to inspect the beautiful flats we have placed on sun parlor, they have 5 rooms and bath, built-in tile bath, 2-car garage, glass door and beveled mirror doors in bedroom, beautiful oak floors, plenty of closets, every modern feature that could be desired; the price is very low and terms are easy; see them today; look for Wenzlick sign.

WENZLICK 1010 Chestnut.GArfield 1427

NEW APARTMENT FLATS

BEST LOCATION IN CITY

Kingshighway Memorial bl. and Alaska place, a block north of Delmar; 2 double apartments, 6 rooms and bath, 3 rooms and bath, 4 and 5-room suites, street cars absolutely the best; Worth $17,000; Terms $2,000 cash, balance and total rental $1,800 per year. Sale on premises from 4 to 6 or call Colfax 6931J.

FRANK L. DITTMEIER R. E. CO., Original "Quick Sales Wanted" Agents.

4933 COTE BRILLIANTE

5-7 ROOMS, LOT 35-150; HARDWOOD FLOORS, TILE BATH, WITH SHOWER; HOT-WATER HEAT; DOUBLE GARAGE; PRICE REDUCED. OPEN FOR INSPECTION THIS AFTERNOON.

626 EASTGATE AV.

Elegant 6-family apartment of 5 rooms, sun parlor and sleeping porch; hardwood floors, compartment building and most modern construction. Inspect and get particulars.

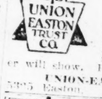
F. W. CORNWELL R. E. CO., 111 N. 7th

Reasonable Priced Single Flat

No. 5600 Theodosia, corner Clara, 4 rooms, hot-water heat, 2-car garage. Priced at $10,500 for immediate sale. Owned

Union-Easton Trust Co.

5223 Easton Forest 1370



Attractive New Flat

5012 Kingshighway Memorial Bl., new 5 and 5 room duplex flat; modern conveniences. Owner will show. Priced reasonable.

UNION-EASTON TRUST CO.,

5223 Easton Forest 1370

FLATS, STORES, BUNGALOWS

built and financed on very easy terms.

MAYER-DIAMOND CONST. CO.

3328 Union FOrest 2302

Open Sundays

FLATS, AP'TM'TS, FOR SALE — Northwest

MODERN 4-5 DOUBLE, $18,500

4820 Ledue, 2 blocks north of Easton. Bath, furnace, triple garage. BELLIS. GArfield 0378.

MODERN SINGLE FLAT

5890 Kennerly; 2 excellent 5 and 5 room flats, copper screens and doors; attractive floor plan; garage for 2 cars; 2 steam heating plants in each flat; salesman there today. OREON E. & R. G. SCOTT, 800 Chestnut.

5139 LEXINGON

5 and 6 room single flat; hardwood floors, tile bath, furnace heat; 2-car garage; price reasonable; easy terms. F. J. CORNWELL R. E. CO., 111 N. 7th.

Beautiful Flats Finished

5532-36-53 HEBERT ST.

Six-room single flat; hardwood floors, tile baths, 2-car garage; just completed. Open Sunday. GArfield 0108.

A. ROKERN, Fullerton Bldg.

Splendid Single Flat

5895 Highland av.; best 5 and 5 room new single flat in city for price. Call Lindell 6400. OWNER.

McMENAMY R. E. CO., 1308 N. Grand.

4027 MAFFITT—$9750

Single flat, 4 and 5 rooms, bath, electric furnace, 2-car garage. Very good condition. GLICK BROTHERS, 822 Chestnut.

5610 GARFIELD—4-5 SINGLE

Sleeping porch, furnaces, garage; price $10,000. SHUCHART RLTY. CO.

SINGLE FLAT BARGAIN

5619 Cote Brilliante; modern 4 and 5 room flat; garage; price $12,000.

McMICHAEL-OVERHOFF R. Realtors, 722 Chestnut. Main 1714.

READ THIS AD

If you really want to buy a good single flat you owe it to yourself to inspect the beautiful flats we have placed on sun parlor, they have 5 rooms and bath, built-in tile bath, 2-car garage, glass door and beveled mirror doors in bedroom, beautiful oak floors, plenty of closets, every modern feature that could be desired; the price is very low and terms are easy; see them today; look for Wenzlick sign.

WENZLICK 1010 Chestnut.GArfield 1427

NEW APARTMENT FLATS

BEST LOCATION IN CITY

Kingshighway Memorial bl. and Alaska place, a block north of Delmar; 2 double apartments, 6 rooms and bath, 3 rooms and bath, 4 and 5-room suites, street cars absolutely the best; Worth $17,000; Terms $2,000 cash, balance and total rental $1,800 per year. Sale on premises from 4 to 6 or call Colfax 6931J.

FRANK L. DITTMEIER R. E. CO., Original "Quick Sales Wanted" Agents.

4933 COTE BRILLIANTE

5-7 ROOMS, LOT 35-150; HARDWOOD FLOORS, TILE BATH, WITH SHOWER; HOT-WATER HEAT; DOUBLE GARAGE; PRICE REDUCED. OPEN FOR INSPECTION THIS AFTERNOON.

626 EASTGATE AV.

Elegant 6-family apartment of 5 rooms, sun parlor and sleeping porch; hardwood floors, compartment building and most modern construction. Inspect and get particulars.

F. W. CORNWELL R. E. CO., 111 N. 7th

Reasonable Priced Single Flat

No. 5600 Theodosia, corner Clara, 4 rooms, hot-water heat, 2-car garage. Priced at $10,500 for immediate sale. Owned

Union-Easton Trust Co.

5223 Easton Forest 1370

Attractive New Flat

5012 Kingshighway Memorial Bl., new 5 and 5 room duplex flat; modern conveniences. Owner will show. Priced reasonable.

UNION-EASTON TRUST CO.,

5223 Easton Forest 1370

FLATS, STORES, BUNGALOWS

built and financed on very easy terms.

MAYER-DIAMOND CONST. CO.

3328 Union FOrest 2302

Open Sundays

FLATS, AP'TM'TS, FOR SALE — South

ACCOMAC, 3816—2-family, 4 and 5 rooms, bath; hot-water heat, oak floors; room for 4 cars; lot 60x125. JESSE REALTY CO., 3548 S. Grand.

ALABAMA, 6420—3 flats, 3 and 3 rooms each; for sale by owner. (c99)

ALASKA, 4414—Single flat, 3-3 rooms, bath, bargain. BUX R. E., 3548 S. Grand.

ALASKA, 4314-18—3-3 rooms, double flat, bath, 1 furnace; garage; hardwood floors, bath; garage; good condition. 3111 Osceola; 3-3 room double apartments. JOSEPH J. BOEHM REALTOR.

ALLENDALE, 3111—Flat, 3 and 3 1/2, bath, hot-water heat; 2-car garage. (99)

ALLEN, 1206—Single flat, 4 and 1 bath; rent $25. Garfield 1427.

ALLEN, 2900—2 new 4-family apartment flats. Owner, 5410 Ohio. (c99)

ANN, 2020—4-5, bath, furnace, electric; 2-car garages; will consider trade for single flat. SCHMITZ, 802 N. Grand. LAclede 9511.

SINGLE FLATS—REASONABLY PRICED

Modern; double and single; 4-5, 5-5; 4-4; 3-3. Call owner, 3745 Julian. 5-6, hot-water heat, baths, electric toilet and gas.

ARCO, 4345—Fine 3-family flat; 4-2 rooms; baths; only $9000. J. BURIAN, 4016 Chouteau.

ARMSTRONG, 1308—3 and 4 rooms, bath; garage; will sell at big bargain. Owner, 3411 Magnolia.

ARSENAL, 3716—3-6 rooms, modern; garage. GArfield 2966. Chestnut.

ARSENAL, 4716—3-6 rooms, modern; garage. KREIDLER, 2601 Cherokee.

ARSENAL, 3418—Dandy 5-6 flat, opposite St. Elizabeth Academy, well built; fine condition and reasonable price; 2-car garage; in good neighborhood. BENGEL-WEBER, 3127 S. Gr. LAc. 9511.

ARSENAL, Dean—Excellent investment; 2-family, 5 rooms each; modern throughout; price reasonable. Owner, 344 Eiler.

ARSENAL, 2105—Single, 4-4 rooms, bath, cheap. BUX. 3548 S. Grand.

BATES, 1011—Single flat, 5 rooms, sunparlor; steam heat, baths, beautiful fixtures, hardwood floors. BELLIS. GArfield 0378.

BLAINE, 4044—Double flat, 3-3 rooms, bath cheap. BUX R. E., 3548 S. Grand.

BLAINE, 3303—3 and 3 rooms, bath. $7800.

STUESSEL REALTY CO., 3548 S. Grand.

BLAINE, 3674—3-3 single, brick, bath. HOWARD E. KELSEY, 3513 Gravois.

BOTANICAL, 3827—Single, 5-6 rooms, tile bath, furnace, garage. BUX R. E.

BOTANICAL, 41xx—Flat, 5 and 6; hot-water, hardwood floors, double garage. GRand 8641R.

BOTANICAL, 4172—5-5 single; hardwood floors; large tile bath; splendid condition; very reasonable price.

CORN-DIXON, Realtors. GArfield 7893.

BOTANICAL, 41xx—Double 3-3, bath, furnace, garage, separate entrances; excellent condition.

HAMMER FOR HOMES.

3548 S. Grand. LAclede 4313.

BOTANICAL, 42xx—Double 3-3, brick sun parlors, tile baths, garages; completely modern and Tower Grove Park. Open Sunday.

HAMMER FOR HOMES.

3548 S. Grand. LAclede 4313.

CALIFORNIA, 34xx—3-3, furnace, garage. LAclede 0520.

CALIFORNIA, 3234, Single 4-5, bath; bargain. ROSEN, 1720 N. 18th.

CALIFORNIA, 2630—4 and 5; baths, furnace, garage.

STUESSEL REALTY CO., 3548 S. Grand.

CALIFORNIA, 3326—A well-built 4-5 single, baths, convenient neighborhood.

REINECKER, Prospect 0267.

CALIFORNIA, 41xx—Single 3-3 room flat; hardwood floors; modern. C. C. MORTIMER, 1924 Tile Guaranty Bldg.

CALIFORNIA, 3122—New, 3-3 rooms; tile bath, furnace. $7,650. A good buy.

F. W. GELAN REALTY CO., 5457 Gravois

CALIFORNIA, 3453—4-5, bath, furnace, street and alley made; A1 condition; must sell; bargain.

SCHERMEN, Realtors, GRand 8830.

CALIFORNIA, 4315—5-5 rooms, hardwood floors, shades, pole, copper screens, eyebrow complete.

LEE-SCHERMEN, Realtors, 3503 Gravois.

CALIFORNIA, 3460—Price, double 3-room flat; $12,000. No agents. Owner, 2842 Victor.

CAROLINE, 3144—Single, 4-room flat; terms, $800 cash, balance monthly. Apply E. A. BERRY, 2115 S. Jefferson.

CARSTAD, 6050—4 rooms, new, garage, $4,000. Chester 2140. (c99)

CAROLINE, 2903—Double flat, 4-4 rooms, bargain. BUX R. E., 3548 S. Grand.

CAROLINE, 2615—3-3 single flat, 3 rooms each; fine condition; price $5100. WENZLICK, 1010 Chestnut. Garfield 1427.

CAROLINE, 3442—Flat, 3-5 rooms, furnace, bath, double concrete garage; reasonable.

NORTH ST. LOUIS TRUST CO.

CAROLINE, 2717—4 and 5 room single flat, bath, gas, electric; rents $88 month; will consider trade or exchange. Grevois, Prospect 1833

CAROLINE, 3515—Now, medical school; 4 and 5 rooms, hot-water heat, baths, beautiful fixtures, hardwood floors. BELLIS. GArfield 0378.

CASTLEMAN, 3848—2-family, 4-5 rooms, bath, furnace. $11,000.

J. BURIAN, 4016 Chouteau av.

CASTLEMAN, 42xx—Single, 4-4, furnace, bath, bargain at $9500, financed to suit. Open Sunday.

HAMMER FOR HOMES

3548 S. Grand. LAclede 4313.

CHIPPEWA, 3139—4 and 5-2-car garage; bargain. Owner first floor.

WENZLICK. (c80)

CHIPPEWA, 3760-64—3-3 double, near Jefferson, Broadway and Chippewa; all modern.

LEE-SCHERMEN, Realtors, GRand 8830.

CLEVELAND, 3965—9 rooms, double garage; reasonable.

CLEVELAND, 3951—5-6 rooms, bath, furnace, garage; bargain. Must sell.

KUHS RLTY. CO. Lindell 7800.

CLEVELAND, 4138, Single, stock brick, 5 rooms, sleeping porch, bath, electric, separate laundries; furnace, 2-car garage.

CLEVELAND, 4238—Single, 3 rooms 1st floor; 4 rooms, second; 2 rooms third floor.

HARTMANN-HEINRICH REALTY CO., Riverside 4172. 6117 Gravois.

CLEVELAND, 3951A—Very cozy 5-6, bath, furnace, electric, 2-car garage; upstairs rooms rented out; good income; owner wanting a little income in addition. Rengel-Weber, 3127 S. Grand. LAc. 9511

COMPTON, 4055—4-5 rooms, hot water heat, tile bath, garage; $5,500.

COMPTON, 3515—Single flat, 3-3 rooms, bath. JESSE REALTY CO., 3548 S. Grand.

COMPTON, 4337—4-5 rooms, 2-car garage; $7500. (c99)

COMPTON, 4204—Single flat, new; garage $7500. (c99)

COMPTON, 4532—Double flat, 3-4, newly decorated; ideal location. Riverside 4444. 4220 Virginia.

KRAUP-ZWORSKI, REALTORS.

COMPTON, 4108—Double flat, 3-3 rooms, bath, furnace, garage; good income; $7,000. Owner, 4111 Compton. Victor 4830.

CONNECTICUT, 4131—4 and 5 rooms, bath, furnace; 2-car garage. Call LaClede 0834.

CONNECTICUT, 41xx—Single, 3-3, bath, furnace; garage. Open Sundays.

3540 Connecticut. LaClede 4313.

CONNECTICUT, 3728—4-5 rooms, modern, triple garage; 1 block Gravois car.

LEE-SCHERMEN, Realtors, GRand 8830.

CONNECTICUT, 4219-19A—New single brick flat, 3 rooms and sun room each; bargain, $6,250; 25x-25.

SOUTHWEST REALTY CO.

GRand 7521. 2300 S. Kingshighway.Cc

DAHLIA, 4631—Single, 5 and 5 room, tile bath; modern; open. DIEHL, 6301 Gravois. Riverside 2990.

DAKOTA, 3200—4-5 rooms, new bungalow; strictly modern; exclusive owner downstairs; double garage.

DAKOTA, 3205—4-4 single; baths, very reasonable; could be bought on terms.

REMSBECHER, PRospect 0267.

DELOR, 4629—3-3 ROOMS, KITCHENETTE; ALL MODERN; QUICK SALE; MAKE OFFER. GRND 8888.

DELOR AND LOUISIANA—Fine 3-family apartment site; 4 and 4 rooms, closed in sleeping porches; all modern conveniences; rents $2640; price $24,500.

F. W. PAUSCH, Realtor.

DELOR, 3201-47—Bungalow flats, new, 4-4 and 5-5 rooms, copper gutters and screens, hardwood floors, tile bath, in fact everything modern; these buildings are heavily built; streets and alleys paved; price very low. Phillip G. Stumpf, Builder. (c99)

DE TONTY, 3842—6-family apartment, 4 rooms, sun parlor and bath; bargain. Gland 1378R.

DE TONTY, 4310—Southeastern owner must sell; double flat, modern; $17,500.

MASON, 93 Chestnut. Garfield 3407.

DE TONTY, 4044—A fine 4-5 single tile bath, storage; best offer wanted.

REMSBECHER, PRospect 0267.

DE TONTY, 4161-63—DOUBLE, 3 ROOMS MODERN; RENT $1700; MAKE OFFER.

BRANNER-SHREWSBURY, GRAND 2888

DE TONTY, 4133-35—4-4 FAMILY, 4 RAGES; ONLY $18,500. BRANNER-SHREWSBURY.

DE TONTY, 39xx—Single 4-5, tile bath, hot-water heat, garage; owner must sell. Open Sunday.

HAMMER FOR HOMES.

3548 S. Grand. LAclede 4313.

DOLMAN, 3227—Single 3-3; electric, garage, $500 cash, balance easy monthly payments. HOSEK, 1704 S. 18th.

DOLMAN, 1720—Single flat, 4 and 5 rooms and bath, large attic; must be sold on account of sickness; owner will show through property, 10 a. m. to 12 m. 1817 S. 14th st. (c)

DOVER, 3643—Fine new single, 5-6, hot-water heat; price reduced.

DOVER PL., 3667—New 5 and 5 room flat, steam heat, tile bath, double garage. (99)

EADS, 34xx—4-5, single, furnace, baths; very reasonable; terms; price right. Open Sunday.

HAMMER FOR HOMES

3548 S. Grand. LAclede 4313.

EIGHTEENTH, 3614 S.—Flat, single, 3-3. Humbolt 2008R.

EIGHTEENTH, 1749 S.—Single flat, 4 and 5 rooms and bath, garage; $6500. Humbolt 3050J.

EIGHTEENTH, 3-3 and basement apartments well show.

EIGHTEENTH, 1449 S.—3-family flat, good income; $8250.

GRAVOIS REALTY CO.

EIGHTEENTH, 3222 Chestnut.

Grand 7525. Riverside 2385.

ELEVENTH, 1418 S.—Flat, 3-3 rooms, bath, good condition; rent $25. Apply 1420 California. Grand 2729.

ELEVENTH, 2014 S.—2 single flats, 5500; terms. Inspect 1410.

OLIVER R. KRAEHE.

FAIRVIEW, 3828—4-5 rooms, steam heat, tile bath, garage; $12,200. See

F. W. GELAN REALTY CO., 5457 Gravois

FILMORE, 3938—New 3-room single; flat; open afternoon.

FLAD, Modern, 4 and 4 rooms, bath, garage, owner, 344 Eiler.

FLATS, AP'TM'TS, FOR SALE — South

FLAT—4-family; $4000 will handle; owner; bargain. Grand 8291R. (c)

FLAT—Double, 4-4 rooms, bath; priced to sell. Box Y-242, Post-Dispatch.

FLAT—Single 4 and 5 rooms; bath, electric, hardwood floors. See owner, 2317 S. 12th.

FLAT—South Side; modern; room; outside garages; owner, Box Y-236, Post-Dispatch.

FLAT—7-room; and 2 brick houses. H. GELLERICH, owner, 3702 S. Broadway.

FLAT—3600 block of Botanical; 4 and 5 rooms; 2-car garage; make offer.

T. PATSCH, Realtor.

FLAT—Double, Connecticut st., west; 4 and 5 rooms; 2-car garage; bargain; $17,000; agent. LAclede 3531.

FLAT—New brick; modern 4-4; near Tower Grove Park; $11,750. Box Y-106, Post-Dispatch.

FLATS—Three double, 1700 block S. 12th; rents $230 per month; $5000 cash will handle this property. JAMES MESSAP.

FLAT—4-5; excellent condition; bargain; small cash payment will handle. Owner, 4027 Rosati.

FLAT—Modern, 5 and 5 rooms, new, bungalow style; $13,800. Box H-109, Post-Dispatch.

FLAT—Two modern doubles, 4 rooms; will take other deeds or auto for equities. Box H-132, Post-Dispatch.

FLAT—3 and 4 and 5 rooms; modern; $250 cash; price $9750. GRand 6839M.

FLAT—4-5 room single, bath and furnace; near Grand and Lafayette. $10,700. Box H-128, Post-Dispatch.

FLAT—3-4 rooms, bath, electric; McKinley High School district; home and investment; price $7650.

THEOBALD & ZOELLNER, GRand 0157.

FLAT—Double 4 rooms, sun parlor, tile bath, hardwood floors, separate heating plants, 3 garages; price $20,000. Box H-309, Post-Dispatch.

FLAT—I am leaving town; must sell double flat; Arsenal and South Side; very good; rents will make it very easy terms. H-208, Post-Dispatch.

FLAT—Nebraska, new 4-family, 3-3 rooms; 4-car garage; separate entrance. For particulars see J. BODNER, 3754 Bodeker. LAclede 6648. (c)

FLAT—3-3, hardwood floors, tile bath, furnace; newly decorated; 1st 33x146; close to schools and St. Cecelia's Church. Call 3419 Dewey.

FLAT—Beautiful new, 4-family, 4-room efficiency; 4-car garage. Rent $170 month; price $17,500; easy terms. 8941 Colfax 8090W.

FLAT—Excellent, four-family; 4500 block each, modern; one block Shaw tracts; 3 rooms reasonable terms. Call L. A. Blue, 1520 S. Jefferson.

FLAT—Wonderful bargain, 4-4-3 rooms each; fine condition; terms $9000; small cash payment and let rents pay balance. This will save you 60 per cent net on your money. Owner, 2117 Olive st. Jefferson 2034.

FLATS—See our 4-4 5-room efficiency, on Rosa av., Master Park, 2 blocks west of Kingshighway. We invite your inspection during construction. Look 'em over.

WACHTER, 2011 S

M'TS, FOR SALE FLATS, AP'TM'TS. FOR SALE
South South

BRINKOP'S LIST
MODERN SINGLE FLATS

5-6 rms., new, 1827 S. 8th, 4-5 baths, ... 7,300
Dep.; terms. 3410 Giles, 4-5, baths, steam heat, ... $16,500 ... 11,500
4-4 baths, ... 11,000 ... 2044 S. Grand, 4-3, modern ... 15,000
4-5 baths, ... 11,750 ... 4426 S. Grand, 5-6 sunrooms, garage ... 7,850
2 baths, hot-water heat, garages ... 13,500 ... 3914 S. Grand, 5-6, modern, 42x180; wonderful business future ... 22,000
4-3, baths, garages ... 9,200 ... 4422 S. Grand, 5-6, modern ... 19,500
4-4 baths, ... 10,000 ... 4308 Grace, 5-6, strictly modern ... 12,600
4-5, baths, heat; brick ... 11,750 ... 4304 Grace, 5-6, strictly modern ... 18,500
3-3, modern, ... 10,000 ... 1907 Hickory, 3-4, bath ... 15,500
4-5, baths, heat, 3 ga- ... 12,000 ... 2721 Henrietta, 3-3, baths ... 7,700
rages ... 12,500 ... 3532 Humphrey, 5-6, modern ... 15,000
3 baths, ... 13,500 ... 3533 Humphrey, 5-6, modern ... 15,750
4-5 baths, ... 14,800 ... 3617 Humphrey, 5-6, sun parlor ... 10,000
4-5 baths, ... 10,000 ... 2719 Henrietta, 3-3, baths ... 18,000
Cornish 1427 ... 8,500 ... 3715 Keokuk, 4-4, modern, double garage ... 13,000
4-5, baths, ... 14,800 ... 3926 Louisiana, 5-6, modern ... 13,750
Cornish 5746J ... 10,000 ... 5011 Louisiana, 5-6, baths ... 5,500
Baths, dandy ... 9,500 ... 5035 Louisiana, 3-3, baths, garage ... 10,000
Lists in Today's Globe—"SEE US"
TIAN BRINKOP REAL ESTATE CO.
0-41 3621 S. GRAND LaClede 0246

ECT YOURS NOW
y three-room single flats in 29xx block Ohio
dern throughout; bargain price for easy
men on premises today until 3 p. m.
MAYER REALTY CO.
BUILDERS
VOIS RIverside 1820
Open Sunday 10 A. M. to 3 P. M.

Handsome New Flats. One Solid Block
of Grand—South of Tower Grove Park
Block Miami; 3, 4 and 5 room single; also 4-4 room
lats. Tile baths with builtin tubs; hardwood floors
ut. Some steam; others hot-water heat. Shades and
screens installed in each flat. Double garage.
Extra well built and the very last word in modern
ze—some $4000 ones. Low as $10,750—any reason-
e terms and walk into both parth. Open for inspec-
n.
nd select your flat at once. Salesmen on ground.
ELLIS REALTY COMPANY
REALTORS
2 BUILDING. GARFIELD 0378

FLATS, AP'TM'TS, FOR SALE — South

OREGON, 4316-4318 ... 2 single flats; new; 4 rooms, tile bath, garages; double ga- rage; location, Anthony's Parish; close to schools, church, stores and car lines; open today; salesman on prem- ises. 4111 S. Compton. Vic- tor 2888.

HAMMERMEISTER, 4111 S. Compton. Vic- tor 2888.

GRAGE, 3415—Single, 4-5 rooms, bath, heat, 2-car garage. 3548 S. Grand. Main 3120 A. F. GROEBL.

GRAGE, 3135—Double flat, 3-3 rooms, bath, BUX R. E. 3548 S. Grand.

GRAGE, 3404—A modest little 4-4 single; very nice neighborhood. Phone owner, PRospect 0267.

REMSBECHER.

PARK, 3113—3 and 4 rooms, bath, 2 fin- ished rooms third floor; hot-water heat; rooms in fine condi- tion; 2-car garage. Want quick sale. Get card to in- spect. FRANK SEBASTIAN, Realtor, 3807 Hartford. LAclede 8114.

PUPPER-ACKER, Inc., Garfield 8906.

PENNSYLVANIA, 3158—Single 4-5, bath; quick sale wanted. See HOSER, 1704 Arsenal. (c)

PENNSYLVANIA, 4021—3 and 3 single; baths; garage; offer wanted; easy terms. Owning. HUbbell 2609J.

PENNSYLVANIA, 3151—3-3 single; 1926 WENZLICK, 1010 Chestnut. Forest 1427.

PENNSYLVANIA, 4403—And 3716 S. 4-family flats; separate steam heaters; hardwood floors. The two must be considered. HUNTING REALTY CO., 4715 Easton av.

PONTIS, 2108-10—Double flat of 5 rooms and open sleeping porch; front brick and stone; 2 furnaces, tile bath, hardwood floors; beautiful new building, being completed; terms, $19,700; rent, $1,980 per year. STOLTMAN R. E. CO., Realtor, 4303 Chouteau av. GRand 1091

PROVENCHERE PL., 1950—Immediately behind Arsenal car—3-3; bath; furnace; 2-car garage; nice yard; right distance; and make offer. Inspect and make offer. KENGEL-WEBER, 3127 S. Grand. LAc. 9544.

PULASKY, 3217—3 and 3 rooms, bath, hot-water heat ... $7000

QUINCY, 4601—3-room flat, sleeping porch; very modern; double garage; will trade for 4-room cottage. ... 99

RAUCH, 3956—Modern 5 and 6 large rms., tile baths, furnace; good condi- tion; ... 99

RUSSELL, 3648—3 and 3 rooms, bath; ... $6,500 ... 3 flats, 2-3 and 2-4; owner will ... KEELER & FRANKE, 1008 Chest- nut. Garfield 0564

RUSSELL, 2830—2 single 4 and 4 and bath; ... 99

RUSSELL, 3858—Bungalow-flat; steam heat; screened-in porch; steam ...

RUSSELL 4038—NEW, 4-4 ROOMS, ALL ... ONLY $12,500; MAKE OF- ... 99

RUSSELL, 41xx—5-6 single, tile bath, ... heat, 2-car garage. ... Sunday.

SALENA, 3333—3-3 single; tile bath, ... HAMMER FOR HOMES ... LaClede 4313.

SALENA, 3228—4-4 rooms, baths, Riv- ... side 3831J; owner leaving city. ... 99

SCANLAN, 2847—2 flats, 4 and 3 ... bath; car to garage. ... GROEBL.

SCHIRMER, 3628—4 rooms, bath, ... 3548 S. Grand. ... 99

SHAW, 3120—Single 3 and dressing; fur- naces baths; first-class condition; ... Garfield 1427

SHAW, 4432—New 4-4 double; steam heat; tile baths, beautiful floors; fine condition; all conveniences; barg'n. KLAUBERT-ALTZ & CO., REALTORS, 6240 GRAVOIS—RIVER-SIDE 3100.

SHENANDOAH, 40xx—4-5 room flat; ... sun parlor; 4233.

SHENANDOAH, 3911—Duplex, 3-3 ... $140; see this ... 99

SHENANDOAH, 39xx—Single; 5-6 rooms; ... $9,000. HAINGROVE & SPECHT, 112 N. 7th st.

SHENANDOAH, 4172—Well-built 4 and 5 rooms; modern; reasonable; see owner. No agents ... 99

SHENANDOAH, 3133—4 and 5 rooms; ... Main 3120 A. F. GROEBL, 722 Chestnut.

SHENANDOAH, 3526—Single flat, 6 and ... rooms and bath; ... 99

SIDNEY, 1254—Single, 4-4 rooms, ... baths; good investment; offer wanted; ... ALEXANDER, 6004 Cherokee ... Hemlock 0991

SIDNEY, 4001—3-room flat, sleeping ... very modern; double garage; ... 99

SIMMONS, 3956—Modern 5 and 6 large ... tile baths, furnace; good condi- ... 99

SOUTHWELL, 3648—3 and 3 rooms, bath, ... $3,500; 3-3 and 2-4; owner will ... KEELER & FRANKE, 1008 Chest- nut. Garfield 0564

SOUTHWELL, 2830—2 single 4 and 4 and bath; ... 99

SOUTHWELL, 3858—Bungalow-flat; steam ... screened-in porch; steam ...

SOUTHWELL 4038—NEW, 4-4 ROOMS, ALL ... ONLY $12,500; MAKE OF- ... 99

ST. VINCENT, 41xx—5-6 single, tile bath, ... heat, 2-car garage. ... Sunday.

ST. VINCENT, 3228—4-4 rooms, baths, Riv- ... side 3831J; owner leaving city. ... 99

ST. VINCENT, 3842—2 single, 4 and 3 ... bath; car to garage. ... GROEBL, 722 Chestnut st. Main 3120 A. F. GROEBL.

ST. VINCENT, 4210—2714—6-family flats; 4 rooms and baths; splendid con- dition; price reduced. ... 99

STEVENS-MEYERRICKS, 622 Chestnut.

SUPPLEE, 3113—3 and 4 rooms, bath, 2 fin- ished rooms third floor; hot-water heat; rooms in fine condi- tion; 2-car garage. Want quick sale. Get card to in- spect. FRANK SEBASTIAN, Realtor, 3807 Hartford. LAclede 8114.

SWANSON, 3120—Single and single; 4-5 rooms, bath; ... MIX R. E. 3548 S. Grand.

SHAW, 39xx—Single 3 and dressing; fur- naces baths; first-class condition; ... Garfield 1427

SHAW, 4432—New 4-4 double; steam heat; tile baths, beautiful floors; fine condition; all conveniences; barg'n. KLAUBERT-ALTZ & CO., REALTORS, 6240 GRAVOIS—RIVER-SIDE 3100.

SHENANDOAH, 40xx—4-5 room flat; ... sun parlor; 4233.

SHENANDOAH, 3911—Duplex, 3-3 ... $140; see this ... 99

SHENANDOAH, 39xx—Single; 5-6 rooms; ... $9,000. HAINGROVE & SPECHT, 112 N. 7th st.

SHENANDOAH, 4172—Well-built 4 and 5 rooms; modern; reasonable; see owner. No agents ... 99

SHENANDOAH, 3133—4 and 5 rooms; ... Main 3120 A. F. GROEBL, 722 Chestnut.

SHENANDOAH, 3526—Single flat, 6 and ... rooms and bath; ... 99

SIDNEY, 1254—Single, 4-4 rooms, ... baths; good investment; offer wanted; ... ALEXANDER, 6004 Cherokee ... Hemlock 0991

SIDNEY, 4001—3-room flat, sleeping ... very modern; double garage

2000 REAL ESTATE For Sale, Exchange, Wanted, and Bungalows, Cottages, Flats, Apartments, Residences For Sale Today.

FLATS, AP'TM'TS, FOR SALE

West

Four Double Flats
4743 to 4759 Washington; 16 families, 5 and 6 rooms each; lot 219x170; rent $11,000 per year. Lindell 9600 or 7500. McELENAMY R. E. CO., 1308 N. Grand.

6021 WESTMINSTER
A very fine single flat of 5 rooms and tiled bath on the first floor and 6 rooms and tiled bath on second floor; hardwood floors, separate steam-heating plants; lot 35x100; price $18,500.
REMMELMANN-SPACKLER R. E. CO., 7th and Chestnut.

4-FAMILY FLAT
1400-2 Bard av., southeast corner Miner-va av.; fine 5 and 6 rooms double; bath; 2-car brick garage; rent $206 monthly. Call Forest 4310, or
HAUS-HULTE R. E. CO., 2407 N. Broadway.

6261 CLEMENS
OWNER LEAVING CITY.
IMMEDIATE SALE WANTED
Beautiful 6-family apartments; 5 rooms; 3 rooms; sleeping porch; 80-foot lot; 6 garages; income $9336 per year. This de-mands your immediate attention. Under financial circumstances this can be bought practically for cash.
J. I. EPSTEIN & SON
617 Chestnut. REALTORS. Main 2162

Six Family Special
6320 ENRIGHT
Rents $7110 per annum, all flat; this is a bargain. Better hurry.
WAGNER-GRANT-BELL REALTY CO.
722 Chestnut. Garfield 8621

MARWORTH APARTMENT
4501-15 Maryland
FINEST APARTMENT BUILDING IN CITY—STRICTLY FIREPROOF—GARAGE IN CONNECTION. THERE ARE 44 APARTMENTS, UNDER LEASE, 4 STORES, 3 OF THEM LEASED FOR 10 YEARS TERM. BUILDING HAS AUTOMATIC REFRIGERATION, HIGH-SPEED ELEVATORS AND EVERY MODERN APARTMENT BUILDING. THIS BUILDING CAN BE SOLD ON LONG TIME TERMS, FULL PARTICULARS AT OUR OFFICE TO INTERESTED PARTIES. NO INFORMATION BY TELEPHONE. CALL, WRITE, OR WIRE.
EBBELER REALTY CO., 100 N. 4TH ST.
EXCLUSIVE AGENTS.

6314 NORTHWOOD
A GOOD BUY
Six-family of 6 rooms; sun parlor and sleeping porches; 6 garages; rents $6,000 a year; be sure to see this.
J. I. EPSTEIN & SON,
617 CHESTNUT. REALTORS. MAIN 2162

DE MUN PARK
NEW APARTMENTS
SIX FAMILIES
6330-34 S. BROADWAY.
Consists of 3 rooms, 2 baths; 3 garages.
THREE FAMILIES
6321 SOUTHWOOD.
6316 S. ROSEBURY.
6322 S. ROSEBURY.
Consists of 5 rooms, 2 baths; 3 garages.
SEE THESE TODAY.
J. I. EPSTEIN & SON,
617 CHESTNUT. REALTORS. MAIN 2162

5537 WATERMAN
Third Floor West.
6 rooms and 2 baths; every modern convenience. See this apartment.
W. H. RODEMEYER & CO.,
109 N. 8th St. MAin 4124.

X Just as Represented
A BARGAIN
At 1113 Edward Terrace
WESTMOOR
In a
FIVE-AND-FIVE SINGLE
Surpassing soundness in modern flat construction is to be seen in this new flat this day on an ideal spot, equipped with hot-water heat, 2-car brick garage, side drive, ¾-inch hardwood floors, two-tone panelled living and dining room, breakfast room; bath has tile floor and walls, pedestal washstand, tile tub and stall receptacles; in fact, everything that is required to make these flats the LAST WORD in desirable homes. 3 blocks west of Pennsylvania av. See our Mr. Bruckner on the premises.
PARK SAVINGS TRUST CO.
Clayton and De Mun. PArkview 1400.

RESIDENCES FOR SALE

West

HOUSE—6-room frame; water, gas and electric; arranged for 2 families, large lot, price $2750, cash $300; easy monthly payments.
JAMES M. SMITH REALTY CO.,
4738½ Gravois av. RIverside 0374.

RESIDENCE, 13 rooms, 3 baths, 4 toilets, hot-water heat, 2-car garage, lot 50x213; rented in 2 and 3 flats; beautifully furnished inside; $300 month. Call exchange. Box Q-222, Post-Dispatch.

MAFFITT PL., 49xx—9 rooms, bath, steam heat, hardwood floors, 2-car garage. Call Lake 5507, after 6 p.m.

62xx Washington av., 9 rooms, bath, steam heat, hardwood floors, 2-car garage, side driveway.
MULLIN-WALTERS REALTY CO.,
Garfield 4237. MAin 2636.

LOOK!
12-room residences can be used as 3 apartments of for rooming house. Good for future; $13,500. Call CHAPWORTH 112 Wayman Bldg., DElmar 3442, 10 to 5 p. m. (c)

BLAKE'S HOME
464 Rater (Sherwood Forest) ... $26,500
6338 Washington (Parkview) ... 30,000
1250 Blackstone ... 8,000
8896 Cozens (Jennings) ... 12,000
6054 Etzel ... 12,000
5446 Princeton (University Park) ... 21,000
4242 Lindell bl. ... 21,000
7336 Lindell ... 35,000
7411 Delmar (Maplewood) ... 70,000
7158 Maryland (Maryland ter-race) ... 11,500
7039 Waterman ... 22,500
6556 Smiley av. ... 20,000
1911 Spring (Vinita Park) ... 16,000
6370 Theodosia ... 10,000
6850 Nashville ... 5,250
4136 Taylor ... 5,500
1242 Linwood (University City) ... 7,250
3447 Yale ... 9,000
4123 N. Taylor ... 6,000
For terms, particulars, etc., phone or
JOHN S. BLAKE & BRO., 815 Chestnut.

Central

GAMBLE, 2830—6 rooms and bath, terms; price, $2,800. AUG. H. GERLING R. E. CO., 104 N. Chestnut.

REDUCED TO $4800.
3511 Cass, 2-family residences; rents $600; easy terms; see it.
BRICHLER, 706 Chestnut. Garfield 5130.

NEAR UNION STATION
ELGENIA; 2 DWELLINGS; 10 ROOMS EACH; RENT $1440; LOW PRICE; LIBERAL TERMS $1440; LOW
BARNGROVE & SPECHT, 112 N. 7TH.

S. E. Cor. 22d and Clark
Lot 100x142.6 feet
Five Attached Houses
Fletcher R. Harris Realty Co.
200 N. 4th St. MAin 5509

FOR QUICK SALE
3305-7-9 Lawton av.; 3 houses; electric furnace and baths; rent $2340 per year; fine investment; make offer.
HAUSCHULTE REALTY CO.
3407 N. Broadway.

North

ADELAIDE, 4558—Substantial modern 7-room home; 2-car garage; for cash to responsible party. GA. 8288. 7 N. 7th.

ASHLAND, 3845—8 rooms, modern; unusually well built; sacrifice. BELLIS, 6378.

BAILEY, 3709—6-room residence, hot-water heat; 2-car garage; 25 feet of ground; easily converted into flat; sacrifice on account of illness. Phone owner, 1360 to 5 p. m. today.

KNICKMEYER-FLEER REALTY & INV. CO., 3129 N. Grand. COfax 3425.

BARRETT, 2901-03—Store and 3 flats; 1 3-story, 1 furnace.
STROTMAN & STRODTMANN R. E. CO., 3607 N. Broadway.

COLEMAN, 1909—Investigate. 5 rooms, bath, gas, electric; lot 50x120; owner-must sell. Call Forest 0465.

GREER—7-room flat, bath, finished attic; elegant condition. Box Y-50, P.-D.

Northwest

ARLINGTON, 19xx—8 rooms, all conveniences, 2-room cottage in rear, priced at $6000 to sell quick; see this today. WAlnah 2674W.

EMERSON, 4302—2-story frame with 5 rooms, bath, furnace, garage; excellent condition; price $5,000.
MOUND CITY TRUST CO., Act.,
Forest 1000. Union and St. Louis

GERALDINE, 5041—6 rooms, bath, furnace, 50-ft. lot. Mr. Noe, Jefferson 0465.

EDW. L. KUHS RLTY. CO. Lindell 7800.

MUST SELL.
4236 W. Pine—9-room frame, bath, furnace; electric; 2-car garage. Colfax 3737.

$1000 CASH BUYS 2 HOUSES.
$5,500 8 rooms, bath, electric; has furnace; rents $25.5 monthly; only $14,500. $1000 monthly; only $14,500. See 9274 Cozens (Jennings).
SAMUEL LINDSEY, 722 Chestnut.

1518 N. GARRISON, $500 CASH
Buys 7-room residence, bath, gas, furnace, garage; building newly painted; price $6500.
WHYMAN, 407, 722 Chestnut. Central 9111.

QUICK SALE WANTED.
Owner Leaving City.
3500 Sullivan av., half block east of Grand. Beautiful 10-room residence, large front porch, two sleeping porches, hardwood floors, all modern, double garage. Must be bought with or without household furnishings; a real home. Terms to suit. Price $12,500.
J. CHAS. MUELLER & SON, 3528 Hebert. Central 9111. (c)

O'FALLON PARK HOME
2105 Adelaide; 13 rooms; large corner lot. Card to inspect from
HAUSCHULTE R. E. CO., 2407 N. Broadway.

PRICE CUT $2000
4325 N. 14th st., 7 rooms, bath and garage for 4 cars; $6,500. 3518 HAI-SCHULTE R. E. CO., 2407 N. Broadway.

8770 N. BROADWAY
Modern frame dwelling of 8 rooms, furnace, electric light, 2-car garage; good condition; lot 95x600 feet; for price and particulars see
C. E. MILTENBERGER, 14 N. 8th st.

O'Fallon Park Home
4453 Athlone av., 8 very desirable 6-room residences; arranged for 2 families, large lot; easy terms.
WALTER JONES R. E. CO., 618 Chestnut.

1502 E. GRAND AV.
7 rooms, bath, furnace, 2-car garage; fine location; suitable for 2 families; easy terms; see this today.
JOSEF DICKMANN R.E.CO., 623 Chestnut.

3212 SULLIVAN
See this wonderful home before you purchase. Card of admission at
NORTH ST. LOUIS TRUST CO.

O'Fallon Park Residence
Athlone and Rosalie; 7 rooms, tile bath, furnace, garage; lot 30x140; at condition; $13,000.
10-room residence facing O'Fallon Park; best built home in this district; will trade for flat.
FOELSING, 4355 Warne. COfax 6350.

Northwest

ARLINGTON, 19xx—8 rooms, all conveniences, 2-room cottage in rear, priced at $6000 to sell quick; see this today.
WAlnah 2674W. Garfield 8808 St. Charles road.

EMERSON, 4302—2-story frame with 5 rooms, bath, furnace, garage; excellent condition; price $5,000.
MOUND CITY TRUST CO., Act.,
Forest 1000. Union and St. Louis

GERALDINE, 5041—6 rooms, bath, furnace, 50-ft. lot. Mr. Noe, Jefferson 0465.

EDW. L. KUHS RLTY. CO. Lindell 7800.

MUST SELL.
4236 W. Pine—9-room frame, bath, furnace; electric; 2-car garage. Colfax 3737.

$1000 CASH BUYS 2 HOUSES.
$5,500 8 rooms, bath, electric; has furnace; rents $25.5 monthly; only $14,500. $1000 monthly; only $14,500. See 9274 Cozens (Jennings).
SAMUEL LINDSEY, 722 Chestnut.

1518 N. GARRISON, $500 CASH
Buys 7-room residence, bath, gas, furnace, garage; building newly painted; price $6500.
WHYMAN, 407, 722 Chestnut. Central 9111.

QUICK SALE WANTED.
Owner Leaving City.
3500 Sullivan av., half block east of Grand. Beautiful 10-room residence, large front porch, two sleeping porches, hardwood floors, all modern, double garage. Must be bought with or without household furnishings; a real home. Terms to suit. Price $12,500.
J. CHAS. MUELLER & SON, 3528 Hebert. Central 9111. (c)

O'FALLON PARK HOME
2105 Adelaide; 13 rooms; large corner lot. Card to inspect from
HAUSCHULTE R. E. CO., 2407 N. Broadway.

PRICE CUT $2000
4325 N. 14th st., 7 rooms, bath and garage for 4 cars; $6,500. 3518 HAI-SCHULTE R. E. CO., 2407 N. Broadway.

8770 N. BROADWAY
Modern frame dwelling of 8 rooms, furnace, electric light, 2-car garage; good condition; lot 95x600 feet; for price and particulars see
C. E. MILTENBERGER, 14 N. 8th st.

O'Fallon Park Home
4453 Athlone av., 8 very desirable 6-room residences; arranged for 2 families, large lot; easy terms.
WALTER JONES R. E. CO., 618 Chestnut.

1502 E. GRAND AV.
7 rooms, bath, furnace, 2-car garage; fine location; suitable for 2 families; easy terms; see this today.
JOSEF DICKMANN R.E.CO., 623 Chestnut.

3212 SULLIVAN
See this wonderful home before you purchase. Card of admission at
NORTH ST. LOUIS TRUST CO.

O'Fallon Park Residence
Athlone and Rosalie; 7 rooms, tile bath, furnace, garage; lot 30x140; At condition; $13,000.
10-room residence facing O'Fallon Park; best built home in this district; will trade for flat.
FOELSING, 4355 Warne. COfax 6350.

RESIDENCES FOR SALE

Northwest

6 ROOMS, TILED BATH—$1000 CASH
only $40 monthly buys 1614 Nadine; modern home; bath; new electric fixtures, furnace; hardwood floors; in excellent condition; fine 2-car garage. 2730 Arco. See this bargain today.

5101 NORTH GARRISON
Brick residence; modern; bargain.
SCHLEMEYER R. E. CO., 104 N. 7th.

$1500 CASH—$227 SPALDING AV.
Monthly payments on 30x145 7-room brick; all conveniences; fine condition; 2-car garage; only $8200; owner there. See today. Make offer—terms.
JOHN BLAKE & BRO., 815 Chestnut.

JENNINGS SELLS 'EM.
North Kingshighway at 5379; beautiful 6-room, modern, hot-water heat; double garage; particulars call office of 2
GROVER C. JENNINGS, Realtor. 2404 N. Kingshighway. Forest 0465.

NORTHWEST RESIDENCE
5349 N. Union—5 rooms, bath, 3-car garage; lot 50x100; owner will sell to party for office; bargain. E. C. VOSS, 2209 N. Union Forest 4310. (c)

6-ROOM RESIDENCE, $6450.
6-ROOM BRICK RESIDENCE, $6450. OPEN FOR INSPECTION TODAY; WON-DERFUL LIGHT ROOMS; BUILT-IN-NACE; GRANITOID BASEMENT; FRONT AND BACK VESTIBULES; DOUBLE GA-RAGE. BEST BUY IN NORTHWEST. ST LOUIS. BE SURE TO SEE THIS TODAY.
GERTRUDE GARFIELD 4015.

A REAL BARGAIN.
5214 MAFFITT; 3 ROOMS HARD-WOOD FLOORS ON FIRST FLOOR; 2 BEDROOMS; TILE BATH ON SECOND FLOOR; STEAM HEAT; OPEN SUNDAY. SEE NORTH ST. LOUIS TRUST CO.

7-ROOM MODERN RESIDENCE
4659 Labadie; tile bath, furnace, electric, 2-car garage. Priced right. Ad-mission card.
ELGIN-CHRISTIE REALTY CO.,
4659 Labadie. Lindell 8892.

NORTHWEST RESIDENCE
4729 Labadie av.; 10-room brick; hot-water heat; 50x155; owner will show; terms at office.
MULLIN-WALTERS REALTY CO.,
Garfield 4237. MAin 2636.

10-ROOM RESIDENCE, $8500
4641 Garfield av.; 10 rooms, furnace, bath; 4-car garage; reasonable terms
CONCANNON Realty-Wainwright Bldg.

PRICE, $6500 RENTS, $1090
5117 Garfield—Fine slate-roof residence, 7 rooms, bath, electric lighting fixtures, practically modern; 1-car garage; 2 sleeping porches; owner will show you promptly.
PUESER REALTORS, 206 Chem. Bldg.

REDUCED TO SELL
4953 Kennerly, 6-room home with repair; side drive and garage on rear of lot; all in excellent condition; terms; income.
ELSPERMAN & LEONHARDT REALTY
4622 Chestnut st. Main 2660.

7331 Northmoor Drive
JUST COMPLETED
7-room residence; lot 50x150; double garage; price $15,500; will consider good lot in exchange. See this today.
J. I. EPSTEIN & SON
REALTORS. 617 Chestnut.

FIVE-ROOM RESIDENCE
See 5500 Labadie Av. Frame residence, bath, electric, garage. Reasonable terms.
UNION-EASTON TRUST COMPANY
5225 Easton Av. Forest 1370

Hodiamont Avenue
4302-06-10
Just finishing these splendid 5-room bungalows, breakfast room, hardwood floors, bath, with built-in tub, built-in recreation, basement, garage, chutes, concrete base. Monday. Arrange to see these today, then us later.
J. I. EPSTEIN & SON
REALTORS. 617 CHESTNUT ST.

8 ROOMS
Hodiamont & Penrose
N. W. CORNER
Splendid 2-story house; hardwood floors; modern bath; 2-car garage; $9800; 46-foot lot; 2-car garage.
J. I. EPSTEIN & SON
Realtors, 617 Chestnut.

South

ARSENAL, 3830—Nice 7 rooms and sun parlor; opposite Tower Grove Park; all modern conveniences; finished in ivory throughout; garage. Key at 3826 Arsenal.
RENGELWEBER, 3127 S. Grand. LAclede 9551.

BLAINE, 4147—A dandy 6-room house, furnace, garage; $4500. $500 down, balance $30 a month. See it this, then about 5 rooms.
CALIFORNIA, 2600—Residence; modern; 6 rooms. Terms; wants to leave city; make offer.
FRIEDMAN, 4752—Good 8-room residence, hardwood floors, tile bath, furnace, 2-car garage; $7,500. Easy sale; owner leaving city.
WENZLICK, 1010 Chestnut. Garfield 4729-4710.
CLEVELAND, 28xx—Good substantial 2-story 7-room and 2-room flat; all rooms finished on third floor; 2-car garage; $9,000. Terms. Key at 2826 Cleveland.
SCHISLER, BRUCE REALTY CO., 6025 Delmar. Cabany 8890.
COMPTON, 2013—7 rooms, bath, hard-wood floors, furnace heat, 3 garages. Owner anxious to sell. Key at 2009 Compton.
LAFAYETTE, 4330—A splendid modern 6-room home; steam heat; owner ex-pecting to Europe; must sell before June 12th.
LOUISIANA, 4727—Single flat of 3 rooms and tile bath each floor; garage; street and alley paved.
YECKEL-FEYDT-EARICKSON R. CO.,
2925 S. Broadway. Forest 0465.

MAGNOLIA, 3507—Near Grand and Tow-er Grove Park; most beautiful 11-room, modern; owner anxious to sell and will consider any reasonable offer. Will be tiled for rooming house or can easily be converted into a flat; a good buy.
RENGEL-WEBER, 3127 S. Gr. LAc. 9544

MICHIGAN, 2918—Residence; 6 rooms.
STUESSEL REALTY CO., 3548 S. Grand.
MILTON, 2926 — Beautiful Compton Heights home; 9 rooms; $14,500.
OLIVER R. KRAEHE, PRospect 1440.

South

MINNESOTA, 2318—6 rooms, 2 sun parlors, hot-water heat, tile bath; a beautiful home; small down payment; bargain
MISSISSIPPI, 1512—7-room up-to-date home; tile, electric, furnace, bath, French doors, sun parlor, built-in closets; opposite beautiful Lafayette Park; $9200; terms.
PARK, 2844—This 11-room modern house; 2-car garage; all conveniences; fine rooming proposition; will be sold to settle estate. See today. Make offer—terms.
PENNSYLVANIA, 5723—5 rooms; mod-ern; priced for a quick sale.
PESTALOZZI, 3317—6-room dwelling, bungalow effect; all conveniences; fur-nace, garage; all improvements; fine-lent to 4-car lot; schools, etc.; a real comfortable home; $5500. Key at 3308 Magnolia av.
RESIDENCE—5-room, Oregon av., near Jefferson. Apply F. A. BERRY, 2115 S. Jefferson.

RESIDENCE—5-room, Oregon av., near Jefferson, or Whittemore pl. Apply F. A. BERRY, 2115 S. Jefferson. (c)

RESIDENCE—Modern, 7 rooms, near Y.-W. Post-Dispatch.

RESIDENCE—Modern, 7-room; Immacu-late conception parish; arranged for 2 families; $7,500. Key at 2826 Cleveland av. Box Y-120, Post-Dispatch.

RESIDENCE—15 rooms, 2 baths, furniture; 15xx Pennsylvania; price $12,000, $2000 will handle. Lindell 8892. (c)

RESIDENCES—2-9 rooms; attached; rent $130 month—near Lafayette Park; $1500 cash payment.
RENGELWEBER REALTY CO., Tile Guar. Bldg.

MALTBERGER-GHIO-BEFFA REALTY CO., 3540 Olive st. Lindell 8892.

NORTHWEST RESIDENCE
Labadie av., 10-room brick; hot-water heat; 50x155; owner will show; terms at office.
MULLIN-WALTERS REALTY CO.,
Garfield 4237. MAin 2636.

10-ROOM RESIDENCE, $8500
4641 Garfield av., 10 rooms, furnace, bath; 4-car garage; 45x138; reasonable terms
CONCANNON Realty-Wainwright Bldg.

PRICE, $6500 RENTS, $1090
5117 Garfield—Fine slate-roof residence, 7 rooms, bath, electric lighting fixtures, practically modern; 1-car garage; 2 sleeping porches; owner will show you promptly.
PUESER REALTORS, 206 Chem. Bldg.

REDUCED TO SELL
4953 Kennerly, 6-room home with repair; side drive and garage on rear of lot; all in excellent condition; terms; income.
ELSPERMAN & LEONHARDT REALTY
4622 Chestnut st. Main 2660.

7331 Northmoor Drive
JUST COMPLETED
7-room residence; lot 50x150; double garage; price $15,500; will consider good lot in exchange. See this today.
J. I. EPSTEIN & SON
REALTORS. 617 Chestnut.

FIVE-ROOM RESIDENCE
See 5500 Labadie Av. Frame residence, bath, electric, garage. Reasonable terms.
UNION-EASTON TRUST COMPANY
5225 Easton Av. Forest 1370

Hodiamont Avenue
4302-06-10
Just finishing these splendid 5-room bungalows, breakfast room, hardwood floors, bath, with built-in tub, built-in recreation, basement, garage, chutes, concrete base. Monday. Arrange to see these today, then us later.
J. I. EPSTEIN & SON
REALTORS. 617 CHESTNUT ST.

8 ROOMS
Hodiamont & Penrose
N. W. CORNER
Splendid 2-story house; hardwood floors; modern bath; 2-car garage; $9800; 46-foot lot; 2-car garage.
J. I. EPSTEIN & SON
Realtors, 617 Chestnut.

South

ARSENAL, 3830—Nice 7 rooms and sun parlor; opposite Tower Grove Park; all modern conveniences; finished in ivory throughout; garage. Key at 3826 Arsenal.
RENGELWEBER, 3127 S. Grand. LAclede 9551.

BLAINE, 4147—A dandy 6-room house, furnace, garage; $4500. $500 down, balance $30 a month. See it this, then about 5 rooms.
CALIFORNIA, 2600—Residence; modern; 6 rooms. Terms; wants to leave city; make offer.
FRIEDMAN, 4752—Good 8-room residence, hardwood floors, tile bath, furnace, 2-car garage; $7,500. Easy sale; owner leaving city.
WENZLICK, 1010 Chestnut. Garfield 4729-4710.
CLEVELAND, 28xx—Good substantial 2-story 7-room and 2-room flat; all rooms finished on third floor; 2-car garage; $9,000. Terms. Key at 2826 Cleveland.
SCHISLER, BRUCE REALTY CO., 6025 Delmar. Cabany 8890.
COMPTON, 2013—7 rooms, bath, hard-wood floors, furnace heat, 3 garages. Owner anxious to sell. Key at 2009 Compton.
LAFAYETTE, 4330—A splendid modern 6-room home; steam heat; owner ex-pecting to Europe; must sell before June 12th.
LOUISIANA, 4727—Single flat of 3 rooms and tile bath each floor; garage; street and alley paved.
YECKEL-FEYDT-EARICKSON R. CO.,
2925 S. Broadway. Forest 0465.

MAGNOLIA, 3507—Near Grand and Tow-er Grove Park; most beautiful 11-room, modern; owner anxious to sell and will consider any reasonable offer. Will be tiled for rooming house or can easily be converted into a flat; a good buy.
RENGEL-WEBER, 3127 S. Gr. LAc. 9544

MICHIGAN, 2918—Residence; 6 rooms.
STUESSEL REALTY CO., 3548 S. Grand.
MILTON, 2926 — Beautiful Compton Heights home; 9 rooms; $14,500.
OLIVER R. KRAEHE, PRospect 1440.

RESIDENCES FOR SALE

South

GURNEY COURT RESIDENCE
An exclusive district, highly restricted; built of the best material; large rooms and garage; drive over Kingshighway to Magnolia, east on Magnolia to block; open for inspection today. 2630 Gurney Court. Phone
WENZLICK, 1010 Chestnut. Garfield 1427

AN EXCEPTIONALLY FINE HOUSE
5677 De Tonty; 8 rooms, tile bath, hot-water heat, hardwood floors first and second floors, garage; a very attractive house and exceptionally well built; price $16,000 and worth it.
BOECK REALTY CO., Main 0066. (c)

NEAR GRAND—NORTH OF GRAVOIS
Six-room brick; breakfast room, sleeping porch, hardwood floors; 2-car garage; every-thing in excellent condition; price rea-sonable.
GEORGE S. SCHROEDER REAL ESTATE, 4908 DELMAR. 3733.

$300 CASH BUYS 8-ROOM HOUSE.
Fine brick building; bath, electric; only $5500; terms, 1316 St. Ange.
SILVERBLATT, Room 402, 722 Chestnut.

2 SOLD—1 LEFT—FINE HOUSE.
Arranged for 2 families; 8 rooms, 7311 Delmar; only $8500, $500 cash.
SILVERBLATT, Room 402, 722 Chestnut.

MODERN HOME VACANT—$500 CASH.
See this nice 6-room house, you can buy, 2703 Rutger; bath, electric, fur-nace, all hardwood floors; paved; only $5500. Salesman there. 5 to 4
SILVERBLATT, Room 402, 722 Chestnut.

TOWER GROVE HEIGHTS DWELLINGS.
3818 Connecticut st.; modern 7 rooms, brick, furnace, tile bath, gas and electric light; garage; lot 35xl00. Key at 3809 Hartford st.; modern 7 rooms; resi-dence; tile bath, furnace, gas, electric; in good con-dition; lot 32x140.
3915 Juniata st.; modern; 6 rooms, resi-dence, furnace, gas, electric; garage; lot 26x191.
For card of admission and price see
C. R. MULTENRERGER, 14 N. 8th st.

1827 S. COMPTON.
12-room residence, oil burner, hardwood floors, 2-car garage; arranged for 2 families; $8500. Key next door. Owner out of city.
GUARANTEED REALTY CO.,
Garfield 0775. 10 N. 8th st.

Beautiful Russell Av. Residence
2161 Russell; 10 rooms and tile bath; hot-water heat; oil burner; 2-car ga-rage; immediate possession. See or call
E. J. English.
GREON E. & R. G. SCOTT, 800 Chestnut.

3217 LONGFELLOW BL.
Residence, 9 rooms; hardwood floors, 2 baths, sleeping porch over driveway; large garage; lot 100x150; beautiful lawn; trees. For appointment, Grand 3447W, or Central 2344, Station 1.

"122 EAST DAVIS ST."
Large Colonial home, 14 rooms, 2 baths, hot-water heat; all kinds of fruit; beautiful grounds with garage and outbuildings; lot 317x139. Half block from Natural Bridge car.
HENRY HIEMENZ R. CO., 614 Chestnut.

3841 FLORA PLACE
Large, well-built home; reasonable price; 10 rooms, oak floors, paneled stairs; large basement and separate toilet; lot 60x173.
HENRY HIEMENZ R. CO., 614 Chestnut.

You Should See 3645 Cleveland
This home has 7 lovely rooms, also attic; is modern in has hardwood floors first and second floors, tile bath, garage; 50-foot lot. Price $8,500. Make offer—terms.
EUGENE J. ACHTERHOFF-WILLIAMS & CALMER, 817 Chestnut st.

4229 LAFAYETTE
Seven rooms; modern; hot-water heat; must sell quick.

4252 RUSSELL AV.
7-room residence, tile bath, furnace, hardwood floors, garage. Price $8800; terms.
MICHAEL OVERHOFF, REALTORS. MAin 1711.

TOWER GROVE HOME
4537 Tower Grove place; 7 rooms; 50 or 100 feet P.-R.
GUARANTEED REALTY CO. 2407 N. Broadway.

1305 ST. ANGE AV.
50-ft. lot; 9-room brick residence; rent $135 per month; price $8000; real bar-gain on account of leaving town.
JOSEF DICKMANN R.E.CO., 623 Chestnut.

"EXTRA FINE HOME"
No. 4141 Flora pl.; 7 rooms, large front porch, tile bath, gas and electric fixtures, hardwood floors, oak and tiled kitchen, fine basement, coal and range; $7,500. Key HUEMENZ R. CO., 614 Chestnut.

No. 3505 Longfellow Place
Exceptionally fine built home, containing 10 rooms, sun parlor, 2 baths, hot-water heat, hardwood floors throughout, tiled kitchen and bath, garage; lot 50x170; price $12,500. Key at 3501 Longfellow pl.
WALTER HEIER R. E. CO.,
Main 4558. 618 Wainwright Bldg.

Going—Residence Bargain
2903 Allen av., corner Allen and Ne-braska; 10-room modern home. For par-ticulars see A. BIHR.
GREON E. & R. G. SCOTT, 800 Chestnut.

TWO HOUSES
$7000.00
2648-50 Rutger; six rooms each, bath, electric, etc.; a real bargain on very easy terms. JOSEPH DARST REALTY CO., 3615 St. Louis Realtors Over 35 Years.

"3958 FLORA PLACE"
Choice 10-room residence, with tiled roof, hot-water heat, hardwood floors and tiled bathroom and porch; fine garage; lot reduced to make early sale.
Ideal, fine-built home of 8 rooms, hot-water heat, hardwood floors and tiled bathroom and porch; fine garage; lot 50x125.
4245 VIRGINIA AV.
Lot 50x125; residence, 8 rooms, tile bath, modern; garage.
SONS REALTY CO., 819 Chestnut st.
Main 4551. Main 4552.

TO CLOSE ESTATE
3155 S. JEFFERSON AV.
Large steam-heated residence; fine for club or undertaker's parlor.
Lot 145x117
HEMMELMANN-SPACKLER R. E. CO.,
Seventh and Chestnut.

RESIDENCES FOR SALE

South

2347 ALBION PLACE
Substantial residence; 11 large rooms, bath, room, hall; steam heat; garage 2 cars. 2322 Albion.
Fine-built 8-room home, with new fur-nace heat; garage and lot 30x135; card. 2215 PARK.
14-room house, with large lot, 100x265 building front; opposite Lafayette Park. 1415 MISSOURI AV.
11-room house, opposite Lafayette Park; steam heat, brick garage; 35x150; $7800. HENRY HIEMENZ R. CO., 614 Chestnut.

Compton Heights Home
3536 RUSSELL
Has 14 rooms, 2 baths, hot-water heat, etc., strictly modern; 4-car garage; lot 67x155. Admission by appointment.
PHILIP LENZ & SON, Realtors.
GArfield 4555. 311 Wainwright Bldg.

Southwest

BOWMAN, 6215—8-room frame home, in Clifton Heights, sun room, sleeping porch, double garage; price $10,000; make offer.
SOUTHWEST REALTY CO.,
GRand 2323. 2309 S. Kingshighway (c)

BRADLEY, 6387—Ivory brick; 6 rooms, bath, reception hall, steam heat, ga-rage; lot 50x207.

COLUMBIA, 4933—6 rooms; lot 50x165; hot-water heat; 2-car garage. See owner.
COLUMBIA, 4934—6 rooms; lot 50x165; hot-water heat; 3-car garage. See owner.

HANCOCK, 6631—Frame residences; 5 rooms, bath, hot-water heat, garage; sun porch; lot 58x154; in good condition; see
WM. RODIEK & CO.,
2618 S. Jefferson av.

RESIDENCE — In Southampton; 5 large rooms, brick, furnace, etc.; lot 40x125; price $5,000; garage. See this; 5253 Neosho st. For terms see
HOHENSTEIN R. CO., 6411 Michigan.

KINGSHIGHWAY, 2905 S. — 7 rooms, modern, complete. Tower Grove Park.
GEIST-MAY R. E. CO., Cabanne 9533.

WATSON, 6510—6-room house, large gar-den space; large run for chickens; gas, water and electric; convenient to car line and schools; half block south of Page. Owner there.

$1500 CASH BUYS!
3425 Caroline; 9-room residence, includ-ing furniture; furnace heat; 2-car garage; mission for card; month; price $8000; ad-dress owner.
FACING BEAUTIFUL CLIFTON PARK
6154 Simpson; ultra modern home with 8 dandy rooms, has large lot; owner bought new home; will consider reasonable offer; here's the price $13,500. Open 2-5 p. m.
6121 Simpson; 6 large rooms, modern; has beautiful yard with lots of flowers, berry side; lot 65x160; owner leav-ing for California, will sacrifice for terms.
6100 Columbia; matt brick bungalow; 6 rooms, hardwood floors; tile bath; gas fixtures; this today; only $8800
WENZLICK 1010 Chestnut. Garfield 1427

West

ARLINGTON, 1437—8-room brick, mod-ern; 2-car garage, near 3 car lines. Call after Sunday. (c)
BAYARD, 750—8 rooms, bath, furnace, 2-car garage; double roof; bargain.
LEE-SCHREMP REALTY CO.
BEACH, 9xx—8 rooms, bath, furnace. GArfield 3173. (c)
BELT, 1416—Well built 5 and 6 room re-sidences; full copper gutters, new fur-nace and air, for 30x125; prices, lots of it; $4,350 for one; $4,750 for another; call for card. East at
H. C. GILLESPIE, Realtor. GArfield 5394.

BOLAND DRIVE, 727—10-room rock resi-dence; 3-car garage; many built-in fea-tures; if you want a real home, inspect Sunday 2-5; price $40,000.
WENZLICK, 1010 Chestnut. Garfield 1427

CABANNE, 5550—10 rooms, hardwood floors, hot-water heat; garage. Forest 0561.

CABANNE, 5651—Splendid 10-room resi-dence; hot-water heat; tile bath; hard-wood floors; excellent arrangement and home; WM. J. HOLLOWAY & CO., Real-tors, 7220 Delmar. Forest 0561.

CATES, 5001—9 rooms, hot-water heat; tile bath; double garage; no agent.

CATES, 5130—A good 12-room house; 2-car garage; $8500 down-payment; bal-ance like garage. GRand 8319.

CLEMENS, 5655—Large, light rooms, hardwood floors, hot-water heat, tile bath; large lot; slate roof; 2-car garage; in fine condition; reduced from $13,500 to $12,000; small down payment; owner there.

DELMAR, 5xxx—9 rooms; garage; hot-water heat; $10,000; reception hall, fine furnace; garage; low price.
SAVINGS TRUST CO. 5915 Delmar.

ENRIGHT, 5101—Handsome 10-room, 3-story brick; hot-water heat; oil burner; price $12,500. Owner. Forest 4279. (c)

EVANS, 4532—6 rooms, bath, furnace; 2-car garage; bargain; price $6500. PASCHE, Realtor. (c)

FINNEY, 4040—6 rooms, bath, sun porch; in fine condition; must sell immediately $5075. Delmar 6300. Forest 2810. (c)

FOUNTAIN, 4823—Seven-room house; good condition; priced reasonable; terms to responsible party. Owner, Forest 4279.

HALLE & HOLME REALTY CO.,
MAin 3045. 324 Wainwright Bldg.

GAMBLETON PL., 3143—14 rooms, 3 baths, furnace; garage for 4 cars; lot 60x218; a real bargain at $11,000; will take terms.
HENDRICKS-RUBELING REALTY CO.,
CAbany 8854. 6205 Easton.

HAMILTON TERRACE, 5644—7-room home; reasonable. LILLIEDAY, 5522 Easton.

HODIAMONT, 4758—7 rooms, tile bath, hardwood floors, garage. Call 4758 Hodiamont.

HODIAMONT, 4825—A 10-room modern home, in a promising business
GEORGE E. & R. G. SCOTT, 800 Chestnut.

HOUSE—4-room frame, bath, gas and electric; $2500; cash $1500.
JAMES M. SMITH REALTY CO.,
4738½ Gravois av. RIverside 0374.

HOUSTON—Two 9-room houses on Page, 4211-W. Natural Bridge.

JEAN, 5929—8-room frame; lot 50x230; 2-car brick garage; most beautiful yard in city; inspect this 3-room flat now surely rented 1-2-3; price $4,000.
WENZLICK, 1010 Chestnut. Garfield 1427

LAWN, 1115—Residence, 6 rooms and re-ception hall; double garage; very mod-ern. GRand 2891M.

LAWN, 1123-8 — c. or. Forest Park; matt brick; 8 and 5 sunrooms, hot-water heat; hardwood floors; tile bath, garage.
H. C. GILLESPIE, Realtor. GArfield 5394.

LINDELL, 3740—Greatest future; corner site Coronado; large lot; remarkable value.

**L

ENCES FOR SALE
West

L, 4919—10 ROOMS, ALL MAKE OFFER.
REWSBURY, GRAND 2888.

.15—in Parkview; built just ting costs soared; you save ll rooms, 2 baths; brick ga- s; card to admit.
QUINETTE. 706 Chestnut.

2048 BEAUTIFUL; RECEPTION HALL, SLEEP- HOT-WATER HEAT, GA- ROUGHLY MODERN. MUST TO BE APPRECIATED. ASONABLE TERMS. NFIELD REALTY CO. AR. BLDG. MAIN 1600.

Deep lot; garages; fast en- ome home $75,000.

rooms, bath, gas, electric; ments; steam heat; lot 97 by 125; no agents. Hiland

2-story, 7 rooms and 1 le room; modern; garage; Minerva. For particulars see SCHMITT REALTY CO., 722 Chestnut.

Opportunity; 10 rooms, ion, bath; completely fur- le garage; lot 30x177, 44xx er now rents part for $184 the month; this home can 3500 will handle. Box Y- patch.

58xx—9 rooms, reception ms, garage; close to churches; price reasonable. RUST CO., 1021 Arcade.

14xx—7 rooms, hot-water floors, tile bath, slate

4339—$500 buys 6-room h, electric garage; easy terms. KAMP, 105 Olive. Main 4500.

N. N.—9 rooms, bath; fur- cash needed, balance like rent.

GArfield 4779.

5 N.—11 rooms, bath, fur- building lot; $950 cash need- like rent.

GArfield 4779.

19—(At 5040 Maple)— 3 baths, furnace, electric; for quick sale, $12,500. Key ra ge; built 1923. Grand 9544

N.—7 rooms, sun room; ga- h; $7500. GArfield 8150.

IS—House, 7 rooms and h; bath; sunroom; $7,500. OTT, Realtor, 709 Chestnut

11—Well built residence, 10 rooms, 3 baths; $15,000. E. GROEBL, 222 Chestnut.

xx—Modern 9-room; 2-car home and income.

Delmar Bldg.

L, 1700—House; 7 rooms, slate roof, furnace, etc.; $7500. OTT, Realtor, 709 Chestnut

N, 1400—10 rooms, hard- wood floors, 2 baths, double garage; $12,500. LIND R. CO., 222 Chestnut.

N, 1443—Substantial 10- room home with large rear quick sale wanted; price $ GArfield 4011.

7415 — Modern 7-room ome with fireplaces, tile h, tiled kitchen; hardwood bath and shower; first floor, and bath; also large unfin- on second floor; carport; 2-car ge; lot 100x145; sacrifice $ Main 4944. Owner.

N, 1443—9 rooms, bath, fur- $8750. ST. LOUIS TRUST CO.

ER, 3700-4000—Residences; rooms. Lindell 1585J. (c)

ER, 3958—11 rooms; good tion; $10000 cash; balance

ER, PL., 5284—Three- of Union, 11 rooms; three garage; lot 50x150; price built in good condition; wan- ms; price $30,000; any rea- ers. For card to inspect, see VIS, Realtor, sole agent, 706

ER, 4263—12 rooms, cor- ot 94x144; will lease for ar of lot; rents $2,000. brick sale wanted.

ER, 5 rooms, bath, fur- GArfield 1427

ER, 38xx—13 rooms, minster, 10 rooms, minster, 10 rooms, mar 14 rooms, bunted, 13 rooms, wand, 10 rooms; $6900. DRSON R. E. CO., Lindell 0892. (c8th)

REAL ESTATE SALESMEN WANTED
1924 FOUNTAIN.
MIN RESIDENCE, $8500.
perfect condition; 2-car ga- **OOD THIS BARGAIN. ACH R. CO., 826 CHESTNUT.**

ESE FINE RESIDENCES
6 rooms, modern; 6 rooms, modern; 9 rooms, modern; 9 rooms, modern; 10 rooms, modern. eton, 10 rooms, modern. ER & BRO. R. E. CO.

RAYMOND AV.
bath, steam ht.; 2-car garage; $11,0 N. 7th. GArfield 4779.

6 ROOMS.
Glenville, everything modern; location; garage. $7,950. Owner, GArfield 8442.

6600 PERSHING.
8-room residence, with mod- ements; tile kitchen; open all

N GIBSON—7 ROOMS
beautiful home near Forest rfield 6233.

WEST PARK AV.
rooms, garage; all conveni- rfield 6233.

ER, 6 R. CO., 104 N. 7th.

XX GRANVILLE PL.
6 rooms, bath, furnace; $10000. Owner, SPECHT, 112 N. 7th.

SIDENCE BARGAIN
es, 9-room brick, bath; hot- 2-car garage; lot 50x165. FELDER R. & R. CO., 737 4464 Natural Bridge.

5169 MAPLE
tile bath; hardwood floors, ga- N & TONTRUP, 626 Chestnut.

SIDENCE—STEAM HEAT
9 rooms; tiled baths, down- large; arranged for 2 fami- ard of admission from CHEMEL R. E. CO., Forest 6228. (c)

MONEY WILL BUY HOME
XX (5038 Hamilton Terr.), 9 ch unless within easy terms. **GOWAN-STAPLETON, 915 OLIVE**

OMS, HOT-WATER HEAT
ckstone; a nice residence, in hborhood; sacrifice garage; low terms. See it. R. E. CO., 4915 Easton. For-

4163 McPHERSON
12 rooms; only $9000. E & SPECHT, 112 N. 7th.

5245 MINERVA
brick; hardwood floors, bath, fur- lent condition; lot is 50x150. S. SCHROEDER R. E. Forest 5773.

MS, NEAR FOREST PARK, 4
rest Park bl.; tile bath, hot- 2-brick rear garage; bargain. Arfield 0378.

E HOME ON VERNON.
rnon; 9 rooms, hot-water heat, ardwood floors. BELLIS, GAr-

ING HOUSE LOCATION.
ve; 10 rooms, strictly modern; ood; sell well to cash party cash. JONES BROS., 1021 Ar-

SE TO CLOSE ESTATE.
rick; 4637 Cottage; only $4800; balance like rent; clear title. P. HEATH CO. GArfield 2105

4362 EVANS AV.
e; garage; hot-water heat; price table.
EINBERG & JONES. Union. FOrest 8702.

1337 CLARA AV.
9-room brick residence; hot- ath in fine condition; 2-car ga- e location; price $8850; terms; or. LAKE & BRO., 815 Chestnut st.

2xx CABANNE AV.
e; ideal for high-class rooming

EYER R. E. CO., 104 N. 7th.

-ROOM RESIDENCE.
mble acc.; 7 rooms, bath, fur- wood floors; garage; key next it at once if interested; a bar- meone.
ZANTY CO., 921 Chestnut st.

SIDENCE BARGAIN
L CASH DOWN PAYMENT
ge, 8 rooms, bath, electric, ne car garage; easy terms. R-GHIO-BEFFA REALTY CO., Forest 5773. Lindell 8892.

6224 McPHERSON
residence in Parkview; con- rooms, three baths, two-car ga- burner; all modern equipment; 000; inspect; terms.
NWEI R. CO., 111 N. 7th.

T, $1000 CASH, $40 MONTH
N. Euclid av.; fine brick house, ric, furnace; newly papered and 2-car garage; buy today and

BUSINESS PROP. FOR SALE BUSINESS PROP. FOR SALE

MISSISSIPPI VALLEY TRUST CO.

To Be Had for a Song

We offer for immediate sale and possession 94,582 sq. ft. of 3 and 4 story factory and warehouse space, 40,000 sq. ft. of total offered is best type daylight 4-story reinforced concrete. All buildings are heated, sprinkled, lighted and adequate plumbing for 500 employes. Large electric elevator, 2 concrete stairways. 94,582 sq. ft. at 90c per sq. ft. on easy terms, and the best part of this ad. is that you don't have to believe in Santa Claus—IT'S ALL TRUE.

Mississippi Valley Trust Company, Agent
4th and Pine
Main 3649

RESIDENCES FOR SALE
West

5929 DeGIVERVILLE AV.
A very modern 2-room house; well-built and attractive; in the school district; paving distinct and paid for. See or call L. E. Hine. GRDON E. & R. C. SCOTT, 800 Chestnut.

6056 McPHERSON, $14,250
8-room strictly modern house; owner wants quick sale; will make reasonable terms. QUICK REALTORS, 800 Chestnut st.

1408 TEMPLE PLACE
Seven rooms, hardwood floors; garage; $7500; will consider trade. DOUGHERTY-SHEEHAN, 721 Chestnut. (92)

5112 VERNON AV.
This well built 9-room home; large sleeping porch and screened porch; hot-water heat, 2-car garage. See owner.

TEMPLE PLACE BARGAIN
rage; $8250; terms.
WALTER JONES R. E. CO., 618 Chestnut.

HI-POINTE RESIDENCE
This beautiful home can be purchased for much less than actual value. The 10-Pointe district; modern, 9 rooms, sun parlor, double garage; 6176 Alamo. PARK- ton 1100.

ONLY $55—3 ROOMS
And kitchenette, bath, heat furnished; janitor; new; 5937 Bartmer; block east of Forest Park; $55. 1088 S. Taylor av. BURIAN Realtor 4015 Chouteau

$13,750 BARGAIN
7 large rooms, residence, on Waterman, near De Baliviere; from 3 ga- rages; taxes and unkeep. LEBEW-BRIGHT REALTY CO., Parkview 1985. (c80) 6729 Delmar.

5452 VERNON
Splendid homes; Al condition; 10 rooms tile bath; large sleeping porch. JOSTMILLER R. E. CO., GArfield 3165

4069-71 McPHERSON, $19,000
Two residences, 8 and 9 rooms. Price includes furniture. Will make very good terms. QUICK, REALTORS, 800 Chestnut st.

WEST END RESIDENCE
1238 Goodfellow av.; 10-room residence, suitable for rooming house; 12 blocks from Soldan High School; 8 blocks from Wyman's School. EASTON-TAYLOR TRUST CO., Taylor and Easton avs. (c)

RESIDENCE BARGAIN
5112 Cabanne; 11 rooms; all conveniences; in first-class condition; lot 40x150; possession by card only. EASTON-TAYLOR TRUST CO. 4474 Easton av.

6655 WATERMAN
N. E. Corner Adelaide and Waterman.
Exceptional home of 9 rooms, 2 baths, sunroom and garage. Splendid condition; offered at bargain.
WAGNER-GRANT-BELL REALTY CO., 219 International Life Bldg. GArfield 8621



6813 WATERMAN
Of best possible construction; perfect condition; 9 rooms, 3 baths. MAUR BAKEWELL, 4955 Delmar. Forest 5167.

1337 WALTON
Home, modern, including hot water heat, hardwood floors, car garage; hot-water heater, covered porch; lot 50x160. Price $13,000. WAGNER-GRANT-BELL REALTY COMPANY 722 Chestnut. GArfield 8621.

NEW RESIDENCES
7209 Maryland av. $26,000
7070 Maryland av. $23,000
7044-48 Northmoor Drive, $18,500 each
Small cash payments, balance easy monthly payments like rent.
R. A. & G. B. BULLOCK
GArfield 1916. 1063 Fullerton Bldg.

6950 KINGSBURY
Joy Home
A wonderful house in a convenient neighborhood, within 2 blocks of Washington University and Forest Park High School; 4 bedrooms, 2 baths, living room, dining room, butler's pantry, draperies, decorated oil burner, 2-car garage. Open 2 to 5 p. m. to-day.
WILFORD P. JOY, Webster 149.

5122 RAYMOND
12-room residence with three baths, also garage for three cars. Get card of admission from
Edward L. Bakewell
118 N. Seventh St.
GARFIELD 5555

MUST SELL
BEAUTIFUL PARKVIEW RESIDENCE
Home consists of 8 rooms, 3 baths, 2 acres of ground on Denny road. A wonderful home for $26,500.
WAGNER-GRANT-BELL REALTY CO., 219 International Life Bldg. GArfield 8621

7-ROOM HOME
Seven rooms, tiled bath, hardwood floors, tree floor decorated with oil paintings; garage, hot-water heat plant; lot 33 x120; house is in splendid condition; price $8,500.
J. I. EPSTEIN & SON
MAin 2162. 617 Chestnut.

6155 Westminster Pl.
Very attractive 7-room residence with tile bath, hardwood floors, garage. Priced for immediate sale. Inspect today.
M. H. RODEMYER & CO.
100 N. 8th St. MAin 4124.

MISSISSIPPI VALLEY TRUST CO.

No. 72 Vandeventer

Three-story buff brick residence; slate roof; first floor has large reception hall, unusually large living room, open fire-place, library with open fireplace, dining room, paneled in mahogany, pantry, kitchen, lavatory, coat closet; second floor has 3 large bedrooms, dressing room and 2 tile baths; third floor contains large studio and 2 servants' rooms; brick garage for 2 cars; fixtures, screens, shades, furnace heat; property nearly decorated throughout; excellent location for an artist; lot 50x148. For further particulars see
MISSISSIPPI VALLEY TRUST CO., Agt.
MAin 3640. 4th and Pine.

RESIDENCES FOR SALE
West

Parkview Residence
6244 Washington
Nine rooms, 2 baths, hot-water heat, hardwood floors; 2-car garage with side drive way; lot 50x150; will make terms. Calls on appointment only.
ANDERSON-STOCKE-BUERMANN.
808 Chestnut.

4405 Westminster Pl.
LOT 80x144
11 ROOMS, 3 BATHS.
EXCELLENT CONDITION.
REASONABLE PRICE.
LE GRAND JONES, Inc.
Realtors. 102 N. 7th.

No. 9 Radcliffe
Lot 57x120; beautiful residence of 8 rooms; hot-water heat; wonderfully arranged; garage, tile bath; price $22,000; terms.
J. CORNWELL R. E. CO., 111 N. 7th.

JUST COMPLETED
7222 MARYLAND
8 rooms, 2 baths, extra shower; tiled walls in kitchen and baths; large closets; plenty of wall space and windows; 2-car garage; this must be seen and can be bought on small cash payment.
WALTER SCOTT, CO., 805 Chestnut.

WEST END HOME, $9000
On Minerva, west of Hamilton; 9 rooms, furnace, bath, electric; a bargain.
JOHN DOCKERY & SON, 1015 Chestnut.

RESIDENCE
4132 Washington
Nine rooms, bath, steam heat
Lot 46x245.6 feet.
Fletcher R. Harris Realty Co.
200 N. 4th St. MAin 5509

4532 WESTMINSTER
14 ROOMS, 3 BATHS
Owner leaving city, says sell this fine stone-front house; hot-water heat, modern; good baths. Let us show you; fine for rooming house.
CHAUNCEY P. HEATH CO. Garfield 3165

70xx LINDELL
We have a very artistic and modern home in the ultra desirable location; home consists of 8 rooms, 2 baths; hot-water heat, oil burner and every other modern convenience; can be purchased at a bargain price and terms.
WAGNER-GRANT-BELL REALTY CO., 722 Chestnut. GArfield 8621

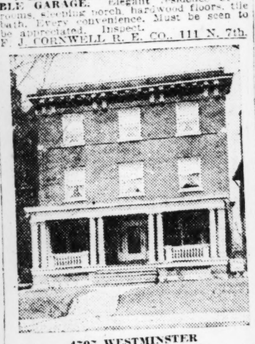
71xx, WYDOWN
7 rooms, 2-car garage.
Lot 100x200.
Oil burner, ice machine and incinerator.
Main 1954.
Jas. M. Carpenter & Co.
210 Walnwright Bldg.

Attractive Investment
12-15-17-19-21 N. Boyle ave.; five attached houses having seven rooms, bath and garage. Owner is desirous of making quick sale. Attractive terms may be had. Call Mr. Owings.
M. H. RODEMYER & CO.
109 N. 8th St. MAin 4124.



A Wonderful Home
69xx KINGSBURY.
It is just as good as new; a wonderful home, consisting of 4 rooms and lavatory first floor; 4 rooms and bath second floor; 2 rooms and bath third floor; walls canvased throughout; it has everything that particular people demand in furniture; a real bargain.
WAGNER-GRANT-BELL REALTY COMPANY
722 Chestnut. GArfield 8621.

7053 Waterman Av.
7 ROOMS, HOT-WATER HEAT, DOUBLE GARAGE.
Elegant residence of 7 rooms, sunning porch, hardwood floors, tile bath. Every convenience. Must be seen to be appreciated. Inspect.
F. J. CORNWELL R. E. CO., 111 N. 7th.



4707 WESTMINSTER
Unusual façade. See us now.
McNAIR BAKEWELL, 4955 Delmar.
Forest 5167.

BERGFELD'S DESIRABLE HOMES
6262 Arundel pl.: 8 rooms, breakfast room, sleeping porch, 2 baths; large garage; price reduced.
7227 Roland drive; 9 rooms, 3 baths; lot 75x175; new.
900 Buena Vista, beautiful 7-room home; up-to-date; well-built, 1 block from Forest Park.
6950 Kingsbury; 9 rooms, 2 baths; lot 75x140; reasonable price.
6951 Pershing; 9 rooms, 2 baths, large living room; 2-car garage.
6951 Pershing; 8 rooms, 2 baths; splendid home; real value.
6954 Kingsbury; very choice 7-room quality home; fine condition; price right.
2940 Milton; modern 9 room home, hot-water heat, oil burner. Fine location.
61xx McPherson; 9 rooms, bath, hot-water heat, hardwood floors, oil burner, 2 screened porches; garage.
6349 Washington; beautiful Parkview residence of 7 rooms, reception hall; all modern conveniences; fine condition; a splendidly arranged home.
501 Westgate; beautiful home in Parkview; 9 rooms, 2 baths; perfect condition; real home.
5621 Chamberlain; 11 rooms, 2 baths, hot-water heat; garage; real bargain. Owner says sell.
2105 Blendon pl.; 8 rooms; 2-car garage; low price.
Get Our Complete List of Homes.
For particulars and
CARD OF ADMISSION, CALL
GEO. F. BERGFELD
REALTY COMPANY
610 CHESTNUT
Realtors. MAin 1773.
List Your Home With Us

RESIDENCES FOR SALE
West

4200 Westminster
Modern 8-room brick residence; bath, furnace, extra well built; bargain. SEE US.
CHRISTIAN BRINKOP R. E. CO., 3021 S. Grand. LAclede 3040-41.

4910 WASHINGTON
$950 CASH
BUYS THIS WONDERFUL ROOMING HOUSE; COMPLETE SET OF FURNITURE INCLUDED; 8 ROOMS, 2 BATHS. ACT QUICK, AND MOVE RIGHT IN.
WALTER B. GOLDMAN & BRO.
619 CHESTNUT. REALTORS. MAIN 3768

4200 WEST
Imposing colonial residence, center hall, 14 stone steps, 4 baths; huge dining room; especially adapted for undertaker; owner leaving city. Box M-925, P.-D.

4468 PAGE—$750 CASH
Buys a splendid 9-room residence; bath, electric and furnace; newly papered and painted; must be seen to be appreciated. Easy payments. Vacant, ready to move in. HILLMAN, 722 Chestnut. Central 8560.

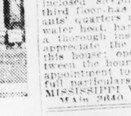
RESIDENCE
71xx WASHINGTON
8 rooms, 2 baths, hot-water heat, 2-car garage, side drive; lot 50x192; ideal location.
Fletcher R. Harris Realty Co.
200 N. 4th St. MAin 5509

MAPLE AV. RESIDENCE
No. 5330, a substantial brick of 9 rooms, tiled bath, steam heat; price reduced to $10,500 for immediate sale; address owner, cor. Maple and Bell.
BRADLEY & QUINETTE, 706 Chestnut.

BUY A BARGAIN
5456 Clayton rd.; a beautiful 7-room home; attractively designed; large lot; with garages, and best of all, a bargain. See or call L. E. Hine.
GRDON E. & R. C. SCOTT, 800 Chestnut.

6132 KINGSBURY
10 rooms, two baths, hardwood floors; modern, well built home; price reduced. CAbany 4817.

Exceptional Bargain
THIS BEAUTIFUL RESIDENCE
of 10 rooms, garage, lots up and down, sleeping porch, breakfast room, furnace, in wonderful up to date condition, garage lot 40x110; only $12,500 terms. See 5070A Maple; owner will show.



1327 LAUREL
A dandy home, consisting of 8 rooms, reception hall, sleeping porch, hardwood floors, tile bath, 2-car garage; lot 35x150; bargain price; includes range. Owner very anxious to sell or see.
WAGNER-GRANT-BELL REALTY CO., 722 Chestnut st. GArfield 8621.

OUR BEST BUY
520 Central av.; 2 blocks west of Hamley st.; and block south of Delmar; attractive new home of 6 large rooms, 2 closets, hardwood floors, tile bath, fine basement, gas furnace, attached garage with heater; price only $7,500; terms. $2500 cash and month, like rent.
WAGNER-GRANT-BELL REALTY CO. GArfield 8621. 4327.



THINK
A new, modern six-room home located on beautiful Lansdowne ave.; priced at $6,500; you can't go wrong here. WAGNER-GRANT-BELL REALTY CO., 722 Chestnut. GArfield 8621.

New Spanish Home
Located University Hills District.
Consisting of living room, dining room and breakfast room, reception hall, 3 bedrooms and bath; 1st floor; 2d floor 2 bedrooms and bath; basement with servants' room and bath; 2-car garage; lot 80x120; has oil burner, copper underfeed; tiled bath; garage and finishing; regular paradise for children; right on car line.
WAGNER-GRANT-BELL REALTY CO., 219 International Life Bldg. GAr. 8621

7126 PERSHING
YOUR OPPORTUNITY
To get this exceptional home of 8 rooms at a price you can afford to pay. For full particulars phone or see
WAGNER-BELL-GRANT REALTY COMPANY
722 Chestnut. GArfield 8621.

TRULY BEST VALUES
xx ABERDEEN, 22 ARUNDEL.
53xx BARTMER, 5929 BARTMER.
55xx CABANNE, 5065 CATES.
6726 CHAMBELLAIN, 5927 DE GIVERVILLE.
6926 DELMAR, 5750 DELMAR.
5560 ETZEL, 5961 ETZEL.
5949 FOREST PARK, 5967 JUTIAN.
61xx KINGSBURY, 7361 KINGSBURY.
4201 LINDELL, 4445 LINDELL.
1406 McPHERSON, 4046 McPHERSON.
xx McPHERSON, 4447 McPHERSON.
4437 McPHERSON, 4536 McPHERSON.
1006 McPHERSON, 1612 PENNSYLVANIA.
6923 PERSHING, 5216 ST. LOUIS.
5040 STANFORD, 5823 THEODORE.
2000 VERNON, 5095 WATERMAN.
6249 WASHINGTON, 4232 WESTMINSTER.
4532 WESTMINSTER, 4707 WESTMINSTER.
4749 WESTMORELAND, xx LINDEN.
3226 N. CENTRAL, 7220 WESTMORELAND.
3854 WEST PINE, 4344 WEST PINE.
WAGNER BAKEWELL
FOREST 5167-5168. 4955 DELMAR.

Furnished Home
4418 West Pine; we offer this complete and exquisitely furnished home, containing large reception hall, living room, dining room, den, kitchen, 4 bedrooms and baths, maid's room and bath; 2-car garage; lot 50x150; beautiful shrubbery, flowers and trees. Open for inspection today between the hours of 2 and 5:30 p. m. For appointment to inspect property, price and full particulars see
MISSISSIPPI VALLEY TRUST CO., Agt.
MAin 3640. 4th and Pine.

BUSINESS PROP. FOR SALE
Central

BUSINESS BUILDING—Well located; good income; want farm; no agents. Write S. G. Dyer, 8751 Bartmer av., St. Louis, Mo.

FACTORY—Carthage, Mo., 3000 square feet; suitable for shoe or other manufacturing plant; many help; 2 railroads. Address John J. Frayser, Carthage, Mo.

FRAME SHEDS—Also small cottage, 1419 Biddle; good for truckman; with fleet of trucks or horses; large lot; terms. GArfield 8502.

EUGENE FIELD—Chestnut st. 4500

STORE BUILDING—Modern; rental $1200 yearly; priced at $12,000. Box Y-2 Post-Dispatch.

1 ACRE—On railroad switch. LAclede 1700.

RENT $9700—SMALL EXPENSE NO HEAT—BUSINESS BLOCK
Corner 11th and Biddle; 9 flats, 4 rooms and baths; price $78,000; may take small home as part pay, financed up to $55,000. Might take clear good vacant in city. CHAUNCEY P. HEATH CO. Garfield 3165

REAL BUYS
Northeast corner 22d and North Market, 2 stores, 7 flats; $90,000.
Southwest corner 12th and North Market; store and 6 flats; $11,000.
HAUSCHILTE, R. E. CO., 2407 N. B'way.

Brand-New Double Flats, $1000 Cash
3937 Lucky st.; everything modern; 4 rooms, tiled baths, furnaces, hardwood floors; shades, etc.; rent $2280 per year. For price and terms see
OTTO TIETJENS, 720 Chestnut. (*)

10 STORES
14 Offices—
4 Apartments



is one of the best business property buys of the year; location ultra desirable; building less than ten years old; income $36,000 per annum, with splendid leases; we recommend it very highly as a safe, sound, conservative investment.
WAGNER-GRANT-BELL REALTY CO., 722 Chestnut st. GArfield 8621.

BUSINESS PROP. FOR SALE
Central

EARGAIN in central property; 3107 N. 12th; 7 rooms, 19 garages; lot 75x118; look at this one. See
W. W. KOHR R. CO., 107 N. 9th st.

BIDDLE, 2408—Store and 6-room flat above; good condition. Inquire owner, second floor.

EUREKA, 234-43—Jefferson and Eureka; property with a great future; income $1368; bargain price, $8250. Central 5013. Mr. Bud.

MARKET, 1601—Large mercantile store. BENJAMIN MUSHLIN REALTY CO., 219 Boyce Bldg. Main 2515.

THERESA AND CLARK—2-story brick, 13,000 square feet, steam heat, elevator, fine office rooms; lease or sale.
J. W. BUTLER, 4016 Chouteau.

511-513 MARKET
Four-story substantial building, 35x115, with deep light basement corner of alley, opposite Grand Opera House; price reduced to $80,000 for quick sale.
HENRY HIEMENZ R. CO., 614 Chestnut.

CHOUTEAU AV. BUSINESS PROPERTY.
2730 Chouteau av.; stores and flats; 3511-13 N. Jefferson av.; stores and flats.
All the above properties can be sold at a very special bargain. See
FRANK L. DITTMEIER R. E. CO.,
Original "Quick Sale Wanted" Agents. (c62)

602 ELM ST.
For sale or lease; store and 5 rooms. For particulars see
HENRY ANDREAS R. E. CO.
714 Chestnut st.

908 FRANKLIN
Modern store and flats and tenement in rear; owner of large alley; large alley on south; next thing to a corner at this price.
JOHN DOCKERY & SON, 1015 Chestnut.

X WE OFFER
A fine block of downtown property near City Hall and courthouse. This property is an indication of having a good future and will pay nice income on investment. For particulars see
PARK SAVINGS TRUST CO.,
CLAYTON AND DEMUN.
Parkview 1100.

STORE-FLAT, $3500
only $850 cash needed and balance easy; 423 S. Second st.; store and 6 rooms; good location; good for corner; good future; real bargain. 2d floor, big future; real bargain. 2d floor, 3 rooms; 2-car garage. See owner.
L. WERNER & CO., 2300 Chestnut.

INVESTMENT BUY
401 to 409 S. Second, southwest corner Second and Spruce; 3 stores and 3 flats above; 2-car garage; fine for garage lease; also 2 flats in rear; $12,000.
HAUSCHULTE R. E. Co., 2407 N. B'way

FOR SALE OR LEASE
S. E. Cor. Second & Lucas Av.
65,000 Square Feet
Five-story building, sprinklered, steam heat, two large elevators.
Fletcher R. Harris Realty Co.
N. E. Cor. 4th and Pine

Real Investments
N. e. corner 22d and Cass; 2 stores and 8 flats of 4 rooms and bath; north-east corner 20th and Cass, 3 stores, 3 flats and large garage. Show large rental flats and large garage. Owner leaving town and for price raised; owner leaving town and will sell one.
LUDDE-ACKER INC., Garfield 8800.

Downtown, $300 Cash
And easy payments—whole price only $6000 if taken at once; 213 Elm; lot 29x155 feet between Elm and Pine; 3-story brick building, with large 3-story brick building in rear; 2 stores and flats; this is a bargain in bad condition, or factory; lot alone ahs the money. Don't delay; assessed at $4100 by city. L. V. Carlin & Co. Forest 5167.

BUSINESS PROP. FOR SALE
Northwest

UNION, 5082-84 N.—Double stores and flats; new, modern; terms or vacant property as part pay. Open today 2 to 5 p. m.

INCOME BUSINESS PROPERTY—Good corner; for store of merchandising character; $5500. Unless you have something real to offer, don't answer. Box 1-394 Post-Dispatch.

MISSISSIPPI VALLEY TRUST CO.

Wonderful Corner
General Motors district. We are offering the southwest corner of Union and Natural Bridge road; lot 90x105; having a 2-story brick building, store and flats; 2-story brick building, store and flats; One-story garage facing Natural Bridge road. This corner is ripe for a first-class building. For price and complete details, call on
MISSISSIPPI VALLEY TRUST CO.
Main 3640. 4th and Pine.

South

BAKERY BUILDING—And business; modern, 3974 Humphrey st.; for particulars see
WM. RODIEK & CO.,
2618 S. Jefferson.

BROADWAY, 0224-26—Store with 2 living rooms. Riverside 2274W. (c71)

BROADWAY, 7825 S.—Corner lot, 50x130; store buildings; living rooms, with or without garages; rental $75 month.

BROADWAY, 2419-21 S.—Business property, good location will be sold cheap. Inquire 2423 S. Broadway, Grocery.

BROADWAY, 4122-24 S.—2 stores, 3 flats of 2-4 rooms and garages; rental $140. See
MARTIN OLIAN, 1010 Olive. MAin 5056. (c80)

BUSINESS PROPERTY—South price is right; will accept cottage, south side, in trade; a reasonable proposition will be considered. Inquire 4720 Virginia av.

CALIFORNIA, 3124—Store with 7-room flat above; 2-car garage; fine for grocery, etc.; will exchange for bungalow of flat; this will make offer.
RENGEL-WEBER, 3127 S. Grand. Lac. 9544.

CHEROKEE, 2818-20—50-foot lot, fine business location.
J. C. MORFF, 1024 Chestnut. Bldg.

HEROKEE AND MINNESOTA—Stores, apartments above rented; good investment.
HARTMANN-HEINRICH REALTY CO., Riverside 2175.

CHIPPEWA, 4530—Store building; modern; also business, A. Schuler, Agent, 3548 S. Grand.

CHIPPEWA, 2706 TO 12—Large store, 6 rooms; income $300; make offer or exchange for larger business property. Humbolt 2447.

CORNELL-FROST—Also building, on south side. Riverside 0233. (99)

CORNER STORE BUILDING—With gas and market; modern 5-room flat above; 2-car brick garage for four cars; splendid location; see us before you buy. GRand 6681. Agents 34xx Windsor pl. Open Sunday mornings or week days from 9 to 3.
DOLMAN, 1622—Factory building; suitable for soda factory or auto repair room for 12 machines. $5500 terms. Nils Grant, Hiland 0004.

GRAND, 4107 S.—2 stores, 5-room flat above; 2-car garage; income $300; make offer or exchange for larger business property. HUMBOLT 2447.

GRAND AV. SPECIALTIES
2843-47 N. Grand; modern flat and residence; 60x250; large parking space; easy terms. BELLIS, GArfield 0378.

BUSINESS PROPERTY
$809-11 Chouteau; fine garage; lot 75 x150.
2834 Chouteau; store and flat rear.
2901 La Salle; store; lot 25x115. 2071
JNO. CIZEK Real Estate.

STORE, FLATS CHEROKEE LINE
Store and 3 rooms, furnace, double garage; lot 54x170.
FEDERER REALTY CO.,
2610 Gravois av.
Victor 0774.

STORE BUILDINGS.
3300 CHIPPEWA.
Store with 6-room flat above; immediate possession.
5409 S. KINGSHIGHWAY.
Corner of Eichelberger; large store with 5-room flat above.
5011 S. GRAND.
Double store building; flat above.
ALL OPEN TODAY.
For price and terms see
FRANK SEBASTIAN, REALTOR.
3007 Hartford.

FACTORY SITE
5½ acres on north side of Missouri Pacific R. R., between Alfred av. and Forest av.; switch property. For particulars see SOUTHWEST REALTY CO., 2309 S. Kingshighway. (c) Grand 7521.

STORE AND FLAT
4228 MANCHESTER AV.
Nice, modern store, with 5-room and bath flat above; hot-water heat; good business location; two-car garage; did business 1925; rents $16,500; terms.
CHAS. L. WEBER 119 N. 7th.

SOUTH GRAND BL.
Investment Property
New corner building, 24 apartments and 3 stores; all under lease at $22,610 year; increasing in value; if you want a positive investment investigate at once.
JOS. F. DICKMANN, 3123 S. Grand.

2212-16 WASH ST. FOR SALE
TWO BUILDINGS
2217-19 WASH ST.
Each one contains 35,000 square feet floor space; fireproof brick.
MARTIN & BRETT, 1119 Chemical Bldg.

Southwest

KINGSHIGHWAY, 1354—Brick public garage buildings on lot 75x160 ft.; steam heat; exceptional price, terms.
MOUND CITY TRUST CO., Agent.
Forest 1000.

RETAIL BUSINESS AND RAILROAD
Property, fronting 192 feet on Manchester and 215 feet on M. P. R. R. Lowest priced property in this vicinity.
BARKGROVE & SPECHT, 112 N. 7th st.

SOUTH GRAND BL.
Investment Property
New corner building; 24 apartments and 3 stores; all under lease at $22,610 year; increasing in value; if you want a positive investment investigate at once.
JOS. F. DICKMANN, 3123 S. Grand.

2212-16 WASH ST. FOR SALE
TWO BUILDINGS
2217-19 WASH ST.
Each one contains 35,000 square foot floor space; fireproof brick.
MARTIN & BRETT, 1119 Chemical Bldg.

BUSINESS PROP. FOR SALE
Southwest

PICTURE SHOW BUILDING
New, fireproof, 738 seats; in one of St. Louis best residence sections; real garage; about $20,000 to handle.
DROZDA REALTY CO., 4006 Chouteau.

West

BUSINESS PROPERTY—Stores and flats, phone owner, Grand 0526J.

CLAYTON, 6331-33—In the heart of a business district; 2 new large stores, with 2-4 rooms and bath for quick sale per month; make offer for quick sale.
SCHWENKER R. E. CO., 900 Chestnut.

EASTON, 3856—Store, 12x50, flat above; 6 rooms; steam heat; the bath; everything modern; just built; also 4-family flat rear; rent $975; terms. Owner 3845 Easton.

LINDELL, 5740—Large lot; for improvement; concrete Coronado store.

OLIVE, 41xx—150-car; 100 feet deep; 150 places thereof business; pot property; approximately $1200 per month; very reasonable terms.
HAMMER FOR HOMES.
3548 S. Grand. LAclede 4313.

MERAMEC, 3438-40-42—3 new modern stores. 4220 Arsenal.

MISSOURI, 3540—Large brick building, suitable garage or manufacturing.
PARK, 2607. Excellent transient location; 2-car garage. 2607 Chestnut.

SHENANDOAH, 3224-26—2 stores and 2 4-room flats above; quick sale wanted.
LAUDEL R. E. CO., 105 N. 9th st.

SOUTH, 2857—2 stores, 2 flats, including fixtures and market; reasonable.
TIEGARLD & ZOELLER, Grand 0157.

STORE AND FLAT—Fine business street; large store; Box K-222 Post-Dis.

THIRTEENTH, 1101-03 3d st.—Store and flat; 9 rooms, 2 baths; bath and other; owner 1302A 3d st.

TWELFTH, 1001-03 S.—CORNER; TWO STORES; ONLY $17,500.
BRANNER-SHREWSBURY, GRAND 2888.

VAIL PL., 1015 (rear 18th and Park)—Excelsior Laundry building; 125 front ft. (c62)

WINNEBAGO, 3401—Grocery and butcher; 5-room flat; hot-water heat; business, garages; rental $100; will sell business cheap if sold at once.
LEE-SCHERMERN Realtors.

SPLENDID INVESTMENT.
3424-26 Cookee; fine business corner; 2 stores and flats above; large garage; $17,500. E. C. HEINEMANN, 3620 S. Grand.

EASTON AV. STORES—BUY THEM
4250 to 67 Evens Easton; 2 stores; rental $300 per month; 1927 good investment; price and particulars.
ALTH-EISNER, WILLIAMS & EUGENE R. ALTHEIMER, Realtors.
1 N. 7th. MAin 817 Chestnut st.

4549 GRAVOIS—SEE THIS STORE AND FLAT
Opposite new Ford show; store and 3 rooms first floor; 5 rooms second floor; hot-water heat; 2-car garage; 2-car garage for rent; price $18,000. Card of admission.
BARTH & CO., 4222 Gravois.

Victor 0024.

S. W. CORNER NEWSTEAD AND GIBSON—Modern, 5-room flat, complete outfit of bakery fixtures; owner going to coast; will

FARMS WANTED

FARMS Wtd.—For income property, Box P-560, Post-Dispatch.

WANT to rent place, 50-75 miles out. Box P-283, Post-Dispatch.

FARM Wtd.—Missouri; about 40 acres, good land, with improvements. Box Y-147, Post-Dispatch.

FARM Wtd.—3 to 10 acres; 3-4 room house; 20-30 miles out; give price; cash. Box Y-56, Post-Dispatch.

FARM Wtd.—About 2 acres, on Telegraph rd., with or without small home. Box Y-56, Post-Dispatch.

FARM Wtd.—In exchange for secondhand furniture store and moving business. 7307 S. Broadway.

FARM—Wtd.: small, up to $2000, clear of debt, near St. Louis, as unit pay on three 3-room flats; rents $480; price $4750. Box H-235, Post-Dispatch.

FARM Wtd.—Have over 2500 cash prospects and dozens of city properties; over 45,000 acres sold or traded. F. L. FISHER, 7509 S. Broadway. Open evenings.

FARMS FOR ACREAGE.

Let me make an offer on your St. Louis County real estate. Box Y-260, Post-Dis.

WANT A SMALL FARM FOR RENTAL. EXCANGE.

Store and flat, renting for $60; can use $3000 farm with 60 miles of city.
J. W. KERR R. CO. 107 N. 9th st.

FARM WANTED

Will trade my brand-new improved property for well-improved farm in Illinois or Missouri, having the best that can be built, in the best location, all new, up-to-date flats, stores and apartments, all paying good income; want good quality land and in good farming district; give particulars in first letter. Address owner, 5575 Chamberlain av., St. Louis Mo.

FARMS FOR SALE

FARM—20 acres; good buildings; 1 mile from Union, Mo. Call 2829 N. Spring.

FARM—Improved Ozark farm for sale or trade. Call Hiland 0355J. (c62)

FARM—Widow must sacrifice 81-acre Michigan farm; 8-room house, barn, etc. Write owner, Mrs. R. Florian, 1745 S. Honore st., Chicago, Ill.

HOMESEEKERS—Send for free lists; farms, ranches and state price owners' names and addresses; service free to prospective buyers. Simply say what you want, in what state. Investors' Guide, Desk O, Emporia, Kan.

HOMESEEKERS—Tell us what state you want to locate in and we will send free copy of the Homeseeker, with names and addresses of owners, prices and descriptions of farms and land in that state; no charge; deal direct. Cooperative Homeseeker, 429 E. 14th av., Denver, Colo.

70-Acre Riverview Farm
Only $800; Cattle, Hogs and

Poultry, implements, tools included; a pick-up for someone; lime-soil fields; open range for cheap stock raising; spring water, lots wood; estimated 50,000 feet timber; 60 fruit trees; only ¾ mile store and school; substantial dwelling and barn. For quick sale, only $800; half cash. Details page 6B, big spring catalogue. Free. STROUT AGENCY, 353-B Pierce Bldg., St. Louis, Mo.

STOP! LOOK! LISTEN!

The Union Pacific System offers the services of its Agricultural Department to assist you in finding a suitable farm home in any of the States served by it lines, namely: Kansas, Nebraska, Colorado, Wyoming, Montana, Utah, Nevada, California, Oregon, Washington and Idaho. Good productive land can be purchased at a reasonable price and opportunities await those who will go after them.

Write today and let me know which States you are interested in and I will send you information and literature, absolutely FREE. Also inquire about our Low Round-Trip Homeseekers' fares.

R. A. SMITH,
Supervisor of Agriculture,
Union Pacific System,
Room 17, Union Pacific Bldg.,
Omaha, Nebraska. (c99)

Arkansas

FARMS—Good home farms, Lonoke County, Arkansas; fine roads, church and school nearby; rich, black, sandy loam; good tenants. Box J-157, P.-D.

OZARKS—10 acres near White River and proposed Dam; price $100; $5 monthly. Al Zimmerman, 1800 N. 5th st., Kansas City, Kan. (c99)

Florida

FARM—14 acres; 22 miles from Tampa, Fla.; 5-acre bearing orange grove and other fruit, house and barn, close to station; $4000; no particulars call 1632 Vandeventer, Webster.

FLORIDA INVESTIGATIONS and confidential REPORTS furnished about lots, subdivisions, acreage, anywhere in Florida; charges nominal. Address Gregory, Manager, P. O. Box 3669, Tampa, Fla.

LAND—7000 acres, suitable for truck farming at $23 per acre; good terms; $10 per acre under the market. A fortune for someone. Or large cheap acreage; write or wire us—we know Florida. Acreage Department, C. O. BARNES, Box 2981, Tampa, Fla.

MIAMI and Dade County lot owners, write us; I can sell your property. L. W. Pollard, real estate broker, 3100 N. W. 22d av., Miami, Fla.

ORANGE AND TRUCK LANDS produce $300-$1000 per acre yearly; 10-acre tracts, $500 upwards; no interest; no taxes. Illustrated book issued by county free. R. O. Evans, Wauchula, Fla.

FOR fine homesites in Florida, call at 410 Butler Bldg.

FLORIDA FARM LAND.

80 acres good agricultural land, near thriving city and railroad; only $35 per acre; will sell all or part on very easy terms; write for details. H. C. Glynn, Room 952, 35 E. Pine st., Miami, Fla.

FLORIDA LANDS.

Now is the time to buy. We have money-making opportunities all over Florida; large and small tracts, improved and unimproved. Investors, homeseekers, colonizers, write us your wants. ARNOLD H. CHAPMAN, INC., 950 Seybold Bldg., Miami, Fla.

Illinois

FARM—Good, well-located, improved, contained 160; easy terms; possession. Owner, C. O. Carr Xenia, Ill.

FARM—Illinois, improved, 40 acres level, dark soil; 2 miles to town; price $5000. E. E. Brandis, 4116 Grove st.

FARM—20-acre; well improved; at the edge of small town; 45 miles east of St. Louis. E. J. Harcourt, 1926 B st., Granite City, Ill. Phone TRi City 932R.

FARM—80 acres; good buildings; $4500; sold by owner. Write for information; 2½ miles from town. Geo. Shostkas, Bunker Hill, Ill.

FARM—Established fruit orchard and farm, located in Coulterville, Ill.; can be sold at very reasonable price; may consider other property in exchange; possession of farm can be had at once; wonderful chance for right party. GOLDMAN REALTY CO., 722 Chestnut.

FARM—75 acres of very fertile ... miles St. Louis, 6 miles Belleville, on Lincoln Highway; 7-room house, large barn, other outbuildings; plenty of water and all kinds of fruit. A real investment for $250 per acre. HILDEBRANDT REAL ESTATE, Valley Park, Mo.

FARM—Can trade for city property; 38 acres and a 5-room, 2-story house with a large 2-story barn, near Coulterville, Ill., on the Illinois Central R. R.; price, cash, $3500.
JOHN McMENAMY I. & R. E. CO.
Lindell 9000.

CHICKEN RANCH—5 acres, on hard road half mile out; good 8-room house; all outbuildings; plenty water. A. B. Ratz, Red Bud, Ill.

FRITT FARM—2½ acres; 5-room house and barn; close to town; ideal chicken site. Address E. Steller, Gillespie, Ill.

LAND—One acre up; exchange; easy terms. Edmund Bardsley, Collinsville, Ill.

FINE ILLINOIS FRUIT FARM SELL OR
More than 9000 trees; just coming into bearing; clear; consider an exchange.
J. W. KERR R. CO. 107 N. 9th st.

DAIRY FARM
145 Acres Near Waterloo, Ill.

On country road, 1½ miles from state highway and street car; all in cultivation except 5 acres woods; 2 acres orchard; 200 grapevines; 6-room house; 2 large barns; granary, machine sheds; chicken house with concrete hatching cellar; wells, cistern and springs. Phone and rural route; only $83 per acre.
GEO. W. OTTENAD REALTY CO.,
808 Chestnut st. Room 206.

Mississippi

FARM—1000 acres in Yazoo County, Miss., equipped with tractor, teams and implements; well watered with springs; good barn and hay barn; residence and eight tenant houses; one-half good bottom land; subject to Federal Farm Loan of $10,000; a bargain at $40 an acre; will trade on cash basis. S. A. Hubbard, Quincy, Ill.

TO FARMERS ONLY—Several plantations and farms in Mississippi and Alabama, at one-half appraised values; small cash payments, balance on long time, 5½ to 6 per cent interest.
(Signed) BANKERS,
Box 590, New Orleans, La. (c3)

Missouri

FARM—20 acres fine timber; fine for poultry farm; $500 cash. James Craig, Leslie, Mo. (99)

FARMS FOR SALE
Missouri

ACREAGE—150 acres, 20 miles from St. Louis, on Manchester rd.; 65 acres cultivation; good timber; a real bargain for cash or will exchange. Box L-345, Post-Dispatch. (c6)

FARMS—If you expect to buy this spring, get our new list now. Box Y-240, P.-D.

FARM—77 acres; close to railroad; bargain, 3662 Clark av.

FARM—German, Mo.; 117 acres; only $7000; make offer. GRand 2888.

FARM—223 acres 3 miles from railroad; 65 miles south St. Louis; $15 acre. Box R-185, Post-Dispatch.

FARM—Small, in Illinois, for sale or exchange for city property. Call GRand 3061. (c)

FARM—80 acres, poultry and fruit; 35 miles out on Highway No. 30. Edwin Gordon, owner, Oerman, Mo.

FARM—80-acre; 5-room house, daily mail; $1250; 40 acres club site; $400. Box O-242, Post-Dispatch.

FARM—For sale or trade; for city property; 66 acres; near Pacific, Mo.; near Meramec. C. C. Lambert, 2705 Arlington av.

FARM—82 acres, on Wild Horse road; fine for chicks, raising, summer home or clubhouse. Wm. Schuttner, 3457 Dunnies.

FARM—10-acre, 1 mile west of De Soto, Mo., good house and barn; all kinds of fruit; house wired for electricity. David M. Lewis, owner, Star route.

FARMS—Southeast Missouri; richest land in country will trade or sell on easy terms at big bargain. W. C. Siebens, 2807 Olive st. Fremont 3140.

FARM—5 acres, 6-room house, fruit, berries, stock, implements; 13 miles south of St. Louis; quick sale wanted; will give terms. 3509A S. Broadway. (c)

FARM—80 acres, Meramec River farm; ¼ mile front; beach, bluff; 36 miles out; good roads; bedrock price. Box J-154, Post-Dispatch.

FARM—40 acres, house, barn, poultry house, 16 creek bottom, big spring, $500 cash, balance monthly. Box J-153, Post-Dispatch.

FARM—110 acres, with 5-room house; 1 mile from St. Johns, Mo.; 2 cisterns and spring; 50 fruit trees. Ask for Nick Simons' place. For further information see HORENSTEIN R. CO., 6411 Michigan.

FOR fine homesites in Florida, call at 410 Butler Bldg.

FLORIDA FARM LAND.

80 acres good agricultural land, near thriving city and railroad; only $35 per acre; will sell all or part on very easy terms; write for details. H. C. Glynn, Room 952, 35 E. Pine st., Miami, Fla.

FLORIDA LANDS.

Now is the time to buy. We have money-making opportunities all over Florida; large and small tracts, improved and unimproved. Investors, homeseekers, colonizers, write us your wants. ARNOLD H. CHAPMAN, INC., 950 Seybold Bldg., Miami, Fla.

FARM—Cash bargains; 50 acres, graded road, improvements, price $450; 2 acres, edge of town, improvements, fine water, price $225; fishing close. J. Stafford, Steelville, Mo.

FARMS—If you want to buy this spring, get our new list now. Box Y-240, P.-D.

FARM—77 acres; close to railroad; bargain, 3662 Clark av.

FARM—German, Mo.; 117 acres; only $7000; make offer. GRand 2888.

FARM—223 acres 3 miles from railroad; 65 miles south St. Louis; $15 acre. Box R-185, Post-Dispatch.

FARM—Small, in Illinois, for sale or exchange for city property. Call GRand 3061. (c)

FARM—80 acres, poultry and fruit; 35 miles out on Highway No. 30. Edwin Gordon, owner, Oerman, Mo.

FARM—80-acre; 5-room house, daily mail; $1250; 40 acres club site; $400. Box O-242, Post-Dispatch.

FARM—For sale or trade; for city property; 66 acres; near Pacific, Mo.; near Meramec. C. C. Lambert, 2705 Arlington av.

FARMS—Southeast Missouri; richest land in country will trade or sell on easy terms at big bargain. W. C. Siebens, 2807 Olive st. Fremont 3140.

FARM—5 acres, 6-room house, fruit, berries, stock, implements; 13 miles south of St. Louis; quick sale wanted; will give terms. 3509A S. Broadway. (c)

FARM—80 acres, Meramec River farm; ¼ mile front; beach, bluff; 36 miles out; good roads; bedrock price. Box J-154, Post-Dispatch.

FARM—40 acres, house, barn, poultry house, 16 creek bottom, big spring, $500 cash, balance monthly. Box J-153, Post-Dispatch.

FARM—110 acres, with 5-room house; 1 mile from St. Johns, Mo.; 2 cisterns and spring; 50 fruit trees. Ask for Nick Simons' place. For further information see HORENSTEIN R. CO., 6411 Michigan.

FARM—60 acres, grain, fruit and dairy land, and beautiful club site, Ste. Genevieve County; 58 miles southeast St. Louis; borders on Establishment River; 40 acres cleared, balance in large timber; $35 per acre. John Herfer, Ste. Genevieve, Mo.

FARM—Gasconade County, 140 acres, under fence, rolling country, 40 acres under cultivation, 8 acres Gasconade River frontage; excellent for cattle and poultry raising; also for hunting and fishing; good water; our houses in good shape; reasonable if sold at once. Inquire 4506 Washington, Mrs. Stevens.

FARM—Cheap; good land; 40 acres timber just out; virgin soil; very productive; lays fine; on main graded highway, 5 miles county seat, near Cuba; new 4-room house, spring; $600; $300 cash, balance; any time. T. O. Green, Cuba, Mo.

FARM—80 acres; 50 miles southeast of St. Louis, Mo., with large orchard, 2 acres of peach fruit, 12 acres hay, 10 acres timber, balance tillable; also suitable mining property; will sacrifice for quick sale on account of death. Gen. Sherman Holland Hotel, 6th and Franklin av., St. Louis, Mo.

FARM—Yaeger road; in Oakville, Mo.; 36 acres, with house, barn, outbuilding; has 2 running creeks with splendid locality for clubhouse site on good hard road; some fine timber, farm has electric and telephone and has plenty fruit trees, berries, etc.; owner wants to retire; on same place 37 years; owner will exchange for city property. Box H-178, Post-Dis.

FARM—For sale or trade, 1 mile from Brinkham, Mo., in Maries County; 160 acres, 3 acres timber, 2 springs, creek, etc.; give away price; fine location for summer cottages; near bus and train service.
A. S. LOOMIS, room 215, 7 N. 7th.

FORTY-ONE FARM—41½ acres, modern bungalow; Lemay Ferry road, 3 blocks west Losch's Grove on Bayless. Box 184, Route 7, Affton, Mo.

17 ACRES—Water and electric; second house north of Manchester, on Ballas road; will sell only southwest corner Clayton and Kraft.

ST. LOUIS COUNTY—Beautiful country home and 10 acres; 35-acre dairy farm; 30 acres, with 1000 tree orchard; all on Manchester rd. Box K-107, Post-Dis.

$700 FOR ACRE—CLAYTON RD.
67½ acres; 7 miles west of North and South rd.
M. STUDT, REALTOR,
WYdown 0206. Clayton, Mo.

LOOKING FOR INVESTMENT?
450 acres in Creve Coeur bottom; 150 in cultivation. Price $75 per acre. Terms.
M. STUDT, REALTOR,
WYdown 0206. Clayton, Mo.

210-ACRE FARM.
Near Conway, Mason Ridge, wonderful view; ideal location for country home; adjacent property selling for $800 per acre. Owner wants quick buyer; $250 per acre.
M. STUDT, REALTOR,
WYdown 0206. Clayton, Mo.

OUT INTO COUNTRY LIFE
for health, happiness and real pleasure. Near Allenton. Buy 20 acres, 40 acres, 100 acres or 3000 acres to suit; well watered; in St. Louis County; prices reasonable; terms to suit. A. S. LOOMIS, 7 N. 7th; room 215.

CHICKEN AND TRUCK FARM.
31-acre farm, well improved; grapes, berries; outbuildings; 5-room house. Price $13,000, will split farm.
M. STUDT, REALTOR,
WYdown 0206. Clayton, Mo.

LOOK AT THESE!

Acreage on a good road for $750 per acre.
1½ acres on a hard road for $175 per acre.
2½ acres on a hard road with a good 6-room house for $9000.
5 acres with a new 6-room bungalow, large forest trees $7500.
7 acres on two rock roads; 2-room cottage; a good business corner, $4800.
For other acreage and farms see
FERGUSON REALTY CO.

35 Acres St. Louis County

South side Natural Bridge road; just west of Normandy; 2 miles junction of Old Belt line; ripe for subdivision; a bargain for immediate sale.
JOHN McMENAMY I. & R. E. CO.
Lindell 9000. 1508 N. Grand (c7)

FARMS FOR SALE
Missouri

ACREAGE—15 acres river front; beautiful scenery; 1 mile Steelville; price $1500; terms. Box 53, Steelville, Mo.

A NICE 5-ACRE TRACT ON HIGHWAY
Seventeen miles south of city; bargain. Louis Timeus, Kimmswick, Mo.

CHANCES that will not last; land $5 to $15 per acre; Ozark country; dairying, fruit growing, large stock and poultry; fine climate; best water in the world; good schools, good all-weather roads; hunting and fishing, outdoor life; nature's playground; the land of a million smiles; your opportunity; good business to act now. Kirkwood 1017J.

FOR SALE or exchange; 69 acres on State highway; one mile from St. Clair, 50 from St. Louis; large 2-story house; good land. P. L. FISHER, 7509 S. Broadway.

GENTLEMEN'S FARM HOME—Poultry, truck, grain and fruit; 40 acres; 2 miles of good town; on county highway; choice district; 20 acres in cultivation; partly rich valley land, balance in good timber; new 5-room frame bungalow; chicken house; barn and other improvements; large flowing spring; large enough for fish lake; $2400; terms. Ed Houser, Cuba, Mo.

LAND—166 acres of forest land, suitable for recreation purposes, within 2 miles of both concrete highway No. 14 and the Big Piney River in 20-acre lots at $5 an acre cash; a real bargain.
J. H. BENNETT, Owner, Sullivan, Mo.

LET me tell you how to get Ozark farm, cottage, barn, chicken house, 3 acres fruit, chickens, cow, for $600; terms, $6 monthly. Mr. Steckel, Richland, Mo. (99)

POULTRY RANCH—Small 6-room house; 5 acres in town on Frisco. Write Box 294, Cuba, Mo.

POULTRY FARM—33 acres; located 2½ miles of good town; on county highway; two sets of improvements, 4 and 2 room frame houses; barns, chicken houses and other buildings; half in cultivation, balance in timber pasture; good water; choice district close to school and church; on the Meramec River; ideal farm for fruit, berries; poultry. A snap, $900, half cash. Ed Houser, Cuba, Mo.

STOCK FARM—1000 acres; will divide into small tracts and price to sell; suitable for club site; location ideal. J. E. Geisler, Hemphlemann, Mo.

STOCK FARM—422 acres, Missouri; convenient; located in famous Ozark foothills; 140 acres virgin timber; 240 acres; 30 acres, Owner, J. E. Rose, Williamsville, Mo.

STOCK FARM—Missouri, 500 acres, well located in the Ozark foothills about 100 miles southwest of St. Louis; well watered and plenty of grass. Box L-414, Post-Dispatch. (c)

WIEBERG FARM—160 acres, at Koelling town, Osage County, 3 miles from Argyle; contains well built bungalow, outhouses etc.; located near river, well stocked lake; ideal for summer resort or dairy and poultry farm; on account of death owner anxious to sell.
RENGEL-WEBER, 3127 S. Grand, LAclede 9544.

1000 ACRES unimproved Missouri land; all in body; near Highway invest in Ozarks; it is a splendid investment at $4.50 per acre.
C. J. HILL, Afent, 114 N. 7th.

$30 PAYS 5 ACRES; will furnish buyer free 5 hens, 12 fruit trees, 600 strawberries, 16 grapes; near Bismarck; $10 down, $1.25 weekly. Mrs. Brown, 725 Wainwright Bldg., St. Louis.

FINEST CHICKEN AND FRUIT FARM
Three miles from highway, 18 miles from St. Louis; good road, house, barn, spring. E. C. Miller, Box 489, Kimmswick, Mo.

FOR SALE.

79 acres 8-room frame dwelling; barn and outbuildings; electricity; price $250 per acre. Near Ballwin, Mo.

80 acres 8-room frame dwelling; barn and outbuildings; $135 per acre; near Grover, Mo.

52 acres, 6-room frame house; garage; 600 fruit trees, one acre blackberries, one acre strawberries and one acre vineyard; near Ellisville; $7500.

3 acres, 3-room frame house; garage; near Manchester; $3500.

10 acres, 4-room house; poultry house for 500 head; fine orchard; $5500.

We have listed tracts of all sizes, at attractive prices.

See J. D. KOCH, Manchester, Mo., or CHAS. C. SCHOLL, Valley Park, Mo., on Sundays.

KOCH & SCHOLL REAL ESTATE CO.,
Manchester, Mo.

80 Acres 25 Miles St. Louis

Good auto road; nearly all in cultivation; ½-bottom; new 6-room house and all new outbuildings, orchard and 4 springs; price $6000.
GEO. W. OTTENAD REALTY CO.
808 Chestnut st. Room 206.

A SMALL FARM IN TOWN

7½ acres in Sullivan; only ¼ miles from public schools; 5-room frame house, with porches, cellar; 2 cisterns, 2 poultry houses, some fruit and grapes; electric lights; a fine place for poultry and chickens; only $2800; half cash; immediate possession.
J. H. BENNETT owner Sullivan, Mo.

REAL BARGAINS

One 8-room modern brick house; $4700; one 7-room frame house, $2700; all kinds of acreage; small farms, and stock farms, all within 30 miles from St. Louis.
J. H. A. BUERMANN, Manchester, Mo. (99)

St. Louis County

ACREAGE—2 to 7, $200 to $500 per acre; 6 miles south on Telegraph road. 6220A Kansas.

FARM—30 acres east side Lay rd., mile and a half south of Clayton rd.; will divide; very reasonable. Box K-110, P.-D.

FARM—For sale or rent, 40 acres; good improvements; 7 miles northeast of Ferguson. Inquire 4540 Labadie. (c)

FARMS—Several, on and near concrete road, at Pevely. R. W. Hornsey, Pevely, Mo.

FARM—2½ acres, new house, electric; 3 large shade trees, chicken houses, spring water; cash, $1400; terms. Cliff Cave road, Route 9, Box 60, Valley Park, Mo.

FARM—79 acres at Fenton; intersection of Gravois and Sulzer Mill rds.; some hill land; near Meramec River; beautiful running water, electricity; will sell all or in lots. See WILL HAYS, phone Clayton 1224.

FARM—40 acres, 5 miles from city limits; good road; 3-room house, 2 barns, cistern, chickens, 2 horses, 1 cow; 100 peach, 75 apple trees, raspberries, blackberries, strawberries, 2000 grapes; price $10,500; will consider flat in trade. Inquire 3926 Connecticut, GRand 7891W. (c99)

FARMS—Near Manchester rd., within 20 miles of St. Louis; 1 acre, new 3-room house, ideal home and poultry place, $8200; 20 acres fine large home, plenty fruit and water, barn, outbuilding; has improved, good soil, $5000; 18 acres, smooth and good soil, $3500; 140 acres, well improved, farm, $1500 per acre. J. E. Schnarr, Glencoe, Mo.

ACREAGE—6 acres with house; Lemay Ferry road, Maxville, Mo. Joe Ziegler, Kimmswick, Mo., Route 4.

LAND—340 acres in St. Louis County; land is fenced; forest trees, springs, creek, etc.; give-away price; fine location for summer cottages; near bus and train service.
A. S. LOOMIS, room 215, 7 N. 7th.

FORTY-TWO FARM—42½ acres, modern bungalow; Lemay Ferry road, 3 blocks west Losch's Grove on Bayless. Box 184, Route 7, Affton, Mo.

17 ACRES—Water and electric; second house north of Manchester, on Ballas road; will sell only southwest corner Clayton and Kraft.

ST. LOUIS COUNTY—Beautiful country home and 10 acres; 35-acre dairy farm; 30 acres, with 1000 tree orchard; all on Manchester rd. Box K-107, Post-Dis.

$700 FOR ACRE—CLAYTON RD.
67½ acres; 7 miles west of North and South rd.
M. STUDT, REALTOR,
WYdown 0206. Clayton, Mo.

LOOKING FOR INVESTMENT?
450 acres in Creve Coeur bottom; 150 in cultivation. Price $75 per acre. Terms.
M. STUDT, REALTOR,
WYdown 0206. Clayton, Mo.

210-ACRE FARM.
Near Conway, Mason Ridge, wonderful view; ideal location for country home; adjacent property selling for $800 per acre. Owner wants quick buyer; $250 per acre.
M. STUDT, REALTOR,
WYdown 0206. Clayton, Mo.

OUT INTO COUNTRY LIFE
for health, happiness and real pleasure. Near Allenton. Buy 20 acres, 40 acres, 100 acres or 3000 acres to suit; well watered; in St. Louis County; prices reasonable; terms to suit. A. S. LOOMIS, 7 N. 7th; room 215.

CHICKEN AND TRUCK FARM.
31-acre farm, well improved; grapes, berries; outbuildings; 5-room house. Price $13,000, will split farm.
M. STUDT, REALTOR,
WYdown 0206. Clayton, Mo.

LOOK AT THESE!

Acreage on a good road for $750 per acre.
1½ acres on a hard road for $175 per acre.
2½ acres on a hard road with a good 6-room house for $9000.
5 acres with a new 6-room bungalow, large forest trees $7500.
7 acres on two rock roads; 2-room cottage; a good business corner, $4800.
For other acreage and farms see
FERGUSON REALTY CO.

35 Acres St. Louis County

South side Natural Bridge road; just west of Normandy; 2 miles junction of Old Belt line; ripe for subdivision; a bargain for immediate sale.
JOHN McMENAMY I. & R. E. CO.
Lindell 9000. 1508 N. Grand (c7)

FARMS FOR SALE
St. Louis County

CREVE COEUR BOTTOM FARM.
A good bottom farm; 20 acres, at $225 per acre.
S. M. STUDT, REALTOR,
WYdown 0206. Clayton, Mo.

Oregon

FARM—160 acres, agricultural land; Tillamook County, Oregon; unimproved. A. D. Becker, 3341 Louisiana.

Texas

EXCURSION DE LUXE—Via Houston, Galveston and Rio Grande Valley; the most fertile land north of 3 crops per year. You can make money in the Rio Grande Valley buying ahead of the boom; low rates now; $40 round trip, including all expense; next excursion Saturday, April 24. For particulars call FOrest 4540W. After 6:30 p. m. Geo. Becker, 1401 Temple st. (c)

TEXAS
SUBDIVISION FOR SALE.

4000 homesites adjoining Clifton-by-the-Sea townsite, situated on 20-foot bluff overlooking Trinity Bay; large auditorium and bathing pavilion recently completed, electric light plant installed, pier built and about 100 cottages erected during 1925. Houston-Galveston district fastest growing section in United States, all indications point to a boom. Southern Pacific has station on land. Located in center of famous Magnolia fig belt and coastal oil fields. Major oil companies have leases on adjoining property. Geological reports oil and gas formations, excellent surface indications. Drilling fund to be advanced out of profits derived from purchasers; attractive selling feature. Warranty deed, no incumbrance, speculation eliminated; easy terms; entrance to pay from sales; investigate. P. O. Box 1022, Houston, Texas. Owner.

Seized and Sold for Taxes

2 acres on beautiful lake..... $ 61.20
25 acres for hunting camp..... 136.50
100 acres Central Ontario..... 145.80
160 acres farm Western Canada..... 315.00
Many more names that have paid millions 234.00

These prices are not first payments or prices for acreage, but the total amount asked. Also beautifully situated hunting and fishing camps for moose, deer, caribou, bear, trout, waterfish, bass, etc.; best in North America. Summer cottage sites, fine lake frontage, wooded tracts, acreages large and small for pleasure and investment, all offered at 10c on the dollar of their value, with easy monthly payments of $5 and upwards. Send for illustrated list describing the above and hundreds of others; guaranteed free and sold of taxes. Every property is fully described and offered at a stated price. Send money order or call today, so you will have first choice.
TAX SALE SERVICE, Room 634, 72 Queen st., West, Toronto, 2, Ontario, Canada.

TIMBER LANDS

CYPRESS PILINGS—All heart and sap, from 32 to 60 lineal feet, on Mo. Pac. R. R., Jones, La. Box 4.

TIMBER OPPORTUNITY.

5000-10,000 acres, Atlantic Coast, fine timber, especially rich soil; attractive place to live; wonderfully low price and easy to pay. 2903 Railway Exchange Bldg., GArfield 4595. (c)

PROP. OUT OF CITY—RENT

MADISON, ILL.

Modern steam-heated store, suitable for dry goods, clothing, ready-to-wear, furniture or any other business. Located next to First National Bank. Well established business location. Phone Parkview 02911.

REAL ESTATE—COUNTRY

HOUSE—With 5 acres; 1 block west of Highway No. 9, Union rd. Harry Theiss, Wellville.

DEAL—county home location; 3½ acres, mile west Pevely; concrete road; wonderful view $1000. Box X-376, Post-Dis.

LOTS—$100 and up, at Flippin, Ark. The proposed dam may cause a Muscle Shoals boom. Dixie Development Co., 216 S. Jefferson, Springfield, Mo.

100 SPORTSMEN

Have an opportunity to buy a beautiful tract of land on the Meramec River; 40 miles from St. Louis. Tract contains 4600 acres; a number of springs, one of which can be dammed for a fishing pool. Rents and royalties from houses and quarries at low point of the tract can be applied to making this one of the finest outing spots in the State. Highway 25 is the route from St. Louis, then 4 miles country road, in good condition throughout the year to the St. Louis & San Francisco Railway station and boat landing on the place. For inspection, write to Bertha E. Rombauer, Trustee, Ste. Genevieve, Mo.

REAL EST'TE—OTHER CITIES

BUNGALOW—New; 8 rooms and bath; all modern and first-class; large porch and basement with 1 acre or more; 28 miles west of St. Louis, near Route 2 and 14. L. A. Weber, Gray Summit, Mo.

HOUSE—Duplex, 4 rooms, frame, Carterville, Mo. Box W-337, Post-Dispatch.

NEW JERSEY LOT—Bargain; $5 cash, $5 monthly buys 20 lots near Atlantic City. Price $160; or $8 each. VAIL, 1819 Broadway, New York. (8)

LARGE DWELLING
Lot 90x247, fronting on two streets, improved with 21-room house; gas and electric in each room; suitable for institution. Complete details at
JULIUS HALLER R. CO., 807 Chestnut, St. Louis, Mo.

FINANCIAL

LOANS ON REAL ESTATE

BUYS or makes second deeds of trust.
ROLAND E. WISE, 314 N. 7th, room 211.

CASH for your second deed of trust; private party. Phone Hiland 1422. (c99)

FIRST and second deeds of trust made; reasonable charges, quick service.
JOHN H. ABBOTT, Realtor, 709 Chestnut

LOANS—On North St. Louis real estate a specialty; at lowest rate. Call or consult J. H. GUNDLACH & CO., 3015 N. Broadway. (c99)

LOANS on city and county real estate; low rates in city. Globe Finance Co., 421 Commercial Bldg., 6th and Olive. Phone Main 2973. (c)

MONEY TO LOAN—$150,000 at 5 to 6 per cent; will divide. Box P-530, P.-D.

MONEY TO LOAN—I am in a position to invest money in first and second deeds of trust. Box K-197, Post-Dis.

MONEY TO LOAN ON REAL ESTATE
O'REILLY MORTGAGE CO.,
Main 2457. 723 Chestnut. (c99)

MONEY TO LOAN—City or county property. W. T. Feusch, Wainwright Bldg. (c8)

MONEY TO LOAN—On first and second deeds of trust; also building loans.
BRINKMANN REALTY CO., 4910 Gravois (c8)

MONEY TO LOAN — On St. Louis and county real estate; reasonable rates; prompt service; building loans.
JULIUS HALLER CO., 807 Chestnut.

MONEY TO LOAN.
On second deeds of trust.
O'FALLON PARK LOAN & INV. CO.,
4351 Warne av. Cottag 2400. (c8)

MONEY TO LOAN—$1000 and up; straight or monthly payment; prefer South Side; very reasonable charges.
YECKEL-FEYDT-FARICKSON R. CO.,
2925 S. Broadway. 5001 Gravois.

MONEY TO LOAN—On real estate security, in sums of $500 to $50,000, at lowest rate of interest.
ROAC R. CO., 312 Wainwright Bldg. Phone Garfield 4488.

MONEY TO LOAN—If you want to make a loan on your real estate come and see us. TOENISKOETTER REALTY CO., 5003 N. Broadway. Open Monday eve. (c99)

MONEY LOANED—$100,000 on improved St. Louis real estate at lowest interest; advance on rents, second deeds of trust. JOHN S. BLAKE & BRO., 315 Chestnut.

MONEY TO LOAN — ON FIRST AND SECOND DEEDS OF TRUST; ALSO BUILDING LOANS. DAVID F. LEAHY STH AND CHESTNUT. PHONE DELMAR 2506 AFTER 6 P. M. (c8)

MONEY TO LOAN—City or county; lowest rates. Quick action.
Keane & Franke, 1008 Chestnut

MONEY TO LOAN—Any amount of trust funds at 5 to 5½% per cent interest; on real estate security; small charges; brief legal investigation given if desired; must be first deed of trust; ample deserving of property necessary. Realtors, Box W-172, Post-Dispatch. (c99)

MONEY TO LOAN—On real estate; prompt attention. STRODTMAN & STRODTMAN, 3607 North Broadway. (c99)

WE ARE ONLY FIRM IN ST. LOUIS
Making "on or before" real estate loans. Get our terms and different loan plans.
N. S. WOOD, 706 Chestnut. Office 708. (c62)

SECOND DEEDS OF TRUST PURCHASED $5000 TO $50,000; INCOME PROPERTY PREFERRED; REASONABLE TERMS; PROMPT ACTION. J. A. FINKINGER 7901 FORSYTH. WYdown 0840 (c8)

CALL UP FOR
One list of second deeds of trust.
JOHN H. ABBOTT, Realtor, 709 Chestnut

MONEY WANTED

6%

Doubly Safe—No Risk-Gilt Edged

First deeds of trust on improved St. Louis real estate. You can see the property and judge the value yourself; in any amount from $100 to $100,000. Get your money invested at 6 per cent in the safest security known. Write, phone or call for list.

Jos. F. Dickmann Real Estate Co.

3123 S. Grand LAclede 0620. 623 Chestnut MAin 4111-4112-4113.

FIRST
DEEDS OF TRUST
6%

DO YOU KNOW?

That during our 30 years in the real estate business we have loaned many millions without the loss of a single dollar to any client. Our extensive brokerage business in South St. Louis gives us the first opportunity to obtain first mortgages of merit on the best class of property in the city. 90% of our loans are on properties occupied by owners. Write for list or "SEE US."

CHRISTIAN BRINKOP R. E. CO.

LAclede 3040. 3621 S. Grand Bl. LAclede 3041.

LOANS ON REAL ESTATE

MONEY TO LOAN.
We have various sums to loan on improved St. Louis real estate; reasonable rates and charges.
RAENGROVE & SPECHT, 112 N. 7th.

GET RENGEL-WEBER'S LOW RATES, 3127 S. Grand, LAclede 9544. (c99)

MONEY TO LOAN.
Two Co-makers.
GUARDIAN
401 Planters Bldg. (c6)

MONEY GROWS.
When properly invested. We have 6 per cent first deeds of trust and 6 per cent first mortgage bonds.
LARRY NEWMAN, Inc.,
Lansdowne and Macklind. Established 1916. (c)

WM. S. DROZDA R. E. CO.
4008 CHOUTEAU AV.
Money to loan in sums to suit, on St. Louis or county real estate; lowest rates. (c99)

Large Second Loans
Liberal terms. Immediate answer.
CYTRON MORTGAGE CO.,
110 N. 9th st. (c99)

J. W. BURIAN
4016 Chouteau; loans on real estate, $500 to $10,000; lowest rates. (c99)

GUARANTEED LOANS
Serial notes in $500 and $1000 denominations; first deeds of trust, as follows: $500—$2500, 5—$3000, $2800 7—$3000, 4—$3500, 6—$3750, 8—$4000, 5—$4500 and $5000; perfect titles and ample insurance with each loan.
M. A. RUST & SONS REALTY CO.
MAin 4551. 816 Chestnut st. MAin 4552

LOANS
We make and buy second deeds of trust.
REPUBLIC FINANCE CORP.
1121 Arcade Bldg. (c62)

ANSWER IN TWO HOURS
FASTEST LOANER IN ST. LOUIS.
Any amount, 5 and 6 per cent; quick answer; no publicity; only loan list; only firm doing this; come direct; low charge; firsts and seconds; $100,000 on hand; old, reliable firm; 29th year.
NO SLOW CORPORATION METHODS.
JOHN A. WATKINS CO., 722 Chestnut.

MONEY TO LOAN
In sums of $500 to $10,000, on St. Louis and county real estate, in good locations.
M. A. RUST & SONS REALTY CO.
MAin 4551. 816 Chestnut st. MAin 4552

MONEY TO LOAN.
FIRST AND SECOND
DEEDS OF TRUST.
W. R. SHELP & CO., 109 N. 9th st.

If You Need Money
QUICKLY SEE US
WE MAKE AND BUY
FIRST, SECOND AND THIRD DEEDS OF TRUST AT 6 PER CENT INTEREST
We let you make your own

BOYS' AND GIRLS' MAGAZINE
ST. LOUIS, MO. ST. LOUIS POST-DISPATCH April 18, 1926.



THE YELLOW DUCK RHYMES

This is a-bout
A Kan-ga-roo,
The nic-est one
I ev-er knew.

She did not seem
To be a-fraid,
Of Duck, or Cow,
Or man or maid

But went a-bout
Her work the while,
Wear-ing al-ways
A pleas-ant smile

She had a ba-
By Kan-ga-roo,
And some times it
Was smil-ing too!

She car-ried it
Round in her pocket,
And then at night,
She'd sit and rock it!

One day they came
To vis-it me,
While I was sail-
Ing out at sea

And as there was
No way to lock it,
The ba-by jumped
Out of her pocket

Right in the Pond
It went ker-plunk!
And then, of course,
It prompt-ly sunk!

But ve-ry quick-
Ly I swam near,
And caught that ba-
By by the ear.

And towed it back
To its poor mother,
She hugged it till
I thought 'twould smother.

And then she wrung
It out quite dry,
And thanked me with
A grate-ful sigh

And so you see,
The Kan-ga-roo
Loves her chil-dren
As we do you.

MYRTLE GLENN TERRY

Valentine Vogel

The Wonderful Stories of "OZ"

by L. Frank Baum

The Great Whirlpool

"SEEMS TO ME," said Cap'n Bill, as he sat beside Trot under the big acacia tree, looking out over the blue ocean, "seems to me, Trot, as how the more we know, the more we find we don't know."

"I can't quite make that out, Cap'n Bill," answered the little girl in a serious voice, after a moment's thought, during which her eyes followed those of the old sailor-man across the glassy surface of the sea. "Seems to me that all we learn is jus' so much gained."

"I know; it looks that way at first sight," said the sailor, nodding his head; "but those as knows the least have a habit of thinkin' they know all there is to know, while them as knows the most admits what a turr'ble big world this is. It's the knowing ones that realize one lifetime ain't long enough to git more'n a few dips o' the oars of knowledge."

Trot didn't answer. She was a very little girl, with big, solemn eyes and an earnest, simple manner. Cap'n Bill had been her faithful companion for years and had taught her almost everything she knew.

He was a wonderful man, this Cap'n Bill. Not so very old, although his hair was grizzled—what there was of it. Most of his head was bald as an egg and as shiny as oilcloth, and this made his big ears stick out in a funny way. His eyes had a gentle look and were pale blue in color, and his round face was rugged and bronzed. Cap'n Bill's left leg was missing from the knee down, and that was why the sailor no longer sailed the sea. The wooden leg he wore was good enough to stump around with on land, or even to take Trot out for a row or a sail on the ocean, but when it came to "runnin' up aloft" or performing active duties on shipboard, the old sailor was not equal to the task. The loss of his leg had ruined his career and the old sailor found comfort in devoting himself to the education and companionship of the little girl.

The accident to Cap'n Bill's leg had happened at about the time Trot was born, and ever since that he had lived with Trot's mother as "a star boarder," having enough money saved up to pay for his weekly "keep." He loved the baby and often held her on his lap; her first ride was on Cap'n Bill's shoulders, for she had no baby carriage; and when she began to toddle around, the child and the sailor became close comrades and enjoyed many strange adventures together. It is said the fairies had been present at Trot's birth and had marked her forehead with their invisible mystic signs, so that she was able to see and do many wonderful things.

The acacia tree was on top of a high bluff, but a path ran down the bank in a zigzag way to the water's edge, where Cap'n Bill's boat was moored to a rock by means of a stout cable. It had been a hot, sultry afternoon, with scarcely a breath of air stirring, so Cap'n Bill and Trot had been quietly sitting beneath the shade of the tree, waiting for the sun to get low enough for them to take a row.

They had decided to visit one of the great caves which the waves had washed out of the rocky cliffs during many years of steady effort. The caves were a source of continual delight to both the girl and the sailor, who loved to explore their awesome depths.

"I b'lieve, Cap'n," remarked Trot, at last, "that it's time for us to start."

The old man cast a shrewd glance at the sky, the sea and the motionless boat. Then he shook his head.

"Mebbe it's time, Trot," he answered, "but I don't jes' like the looks o' things this afternoon."

"What's wrong?" she asked, wonderingly.

"Can't say as to that. Things is too quiet to suit me, that's all. No breeze, not a ripple on the water, nary a gull a-flyin' anywhere, an' the end o' the hottest day o' the year. I ain't no weather prophet, Trot, but any sailor would know the signs is ominous."

"There's nothing wrong that I can see," said Trot. "If there was a cloud in the sky even as big as my thumb, we might worry about it; but—look, Cap'n!—the sky is as clear as can be."

He looked again and nodded.

"P'r'aps we can make the cave, all right," he agreed, not wishing to disappoint her. "It's only a little way out, an' we'll be on the watch; so come along, Trot."

Together they descended the winding path to the beach. It was no trouble for the girl to keep her footing on the steep way, but Cap'n Bill, because of his wooden leg, had to hold on to rocks and roots now and then to save himself from tumbling. On a level path he was as spry as anyone, but to climb up hill or down required some care.

They reached the boat safely and while Trot was untying the rope Cap'n Bill reached into a crevice of the rock and drew out several tallow candles and a box of wax matches, which he thrust into the capacious pockets of his "sou'wester." This sou'wester was a short coat of oilskin which the old sailor wore on all occasions—when he wore a coat at all—and the pockets always contained a variety of objects, useful and ornamental, which made even Trot wonder where they all came from and why Cap'n Bill should treasure them. The jackknives—a big one and a little one—the bits of cord, the fishhooks, the nails; these were handy to have on certain occasions. But bits of shell and tin boxes with unknown contents, buttons, pieces, bottles of curious stones and the like, seemed quite unnecessary to carry around. That was Cap'n Bill's business, however, and now that he added the candles and the matches to his collection, Trot made no comment, for she knew these last were to light their way through the caves.

The sailor always rowed the boat, for he handled the oars with strength and skill. Trot sat in the stern and steered. The place where they embarked was a little bight or circular bay, and the boat cut across a much larger bay toward a distant headland, where the caves were located, right at the water's edge. They were nearly a mile from shore and about halfway across the bay when Trot suddenly sat up straight and exclaimed: "What's that, Cap'n?"

He stopped rowing and turned half around to look.

"That, Trot," he slowly replied, "looks to me mighty like a whirlpool."

"What makes it, Cap'n?"

"A whirl in the air makes the whirl in the water. I was afraid as we'd meet trouble, Trot. Things don't look right. The air was too still."

"It's coming closer," said the girl.

The old man grabbed the oars and began rowing with all his strength.

"'Tain't comin' closer to us, Trot," he gasped; "it's we that are comin' closer to the whirlpool. The thing is drawin' us to it like a magnet!"

Trot's sun-burned face was a little paler as she grasped the tiller firmly and tried to steer the boat away; but she said not a word to indicate her fear.

The swirl of the water as they came nearer made a roaring sound that was fearful to listen to. So fierce and powerful was the whirlpool that it drew the surface of the sea into the form of a great basin, slanting downward toward the center, where a big hole had been made in the ocean—a hole with walls of water that were kept in place by the rapid whirling of the air.

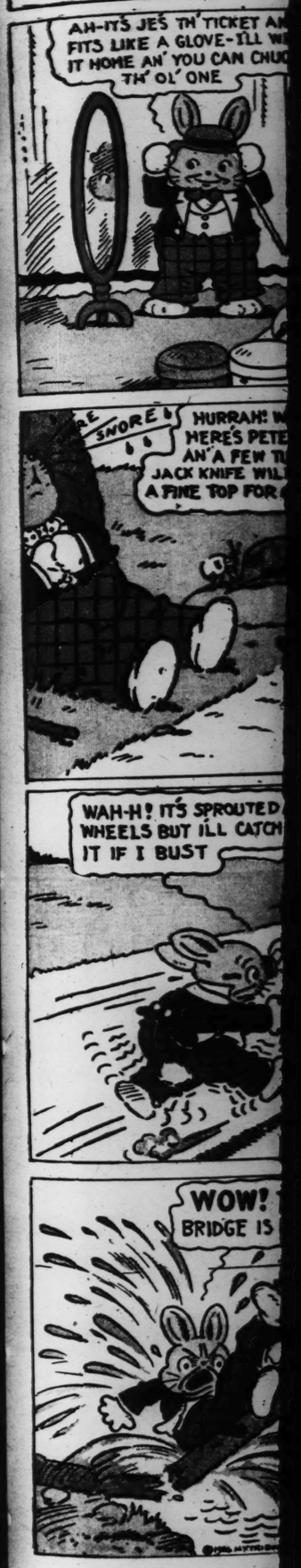
The boat in which Trot and Cap'n Bill were riding was just on the outer edge of this saucer-like slant, and the old sailor knew very well that unless he could quickly force the little craft away from the rushing current they would soon be drawn into the great black hole that yawned in the middle. So he exerted all his might and pulled as he had never pulled before. He pulled so hard that the left oar snapped in two and sent Cap'n Bill sprawling upon the bottom of the boat.

Folding Fun



DIRECTIONS

Cut along border and fold in half along dotted lines (.....). Starting with picture No. 1, by making one fold from the bottom up, where the dotted lines g tides show, you can make a new picture. Make another fold from the bottom up and a third picture appears. Then return to No. 1 and fold from the top down, in the same manner, which will give you two more pictures. Last, returning to picture No. 1, make one fold from the bottom and one fold from the top and you will get a surprise.

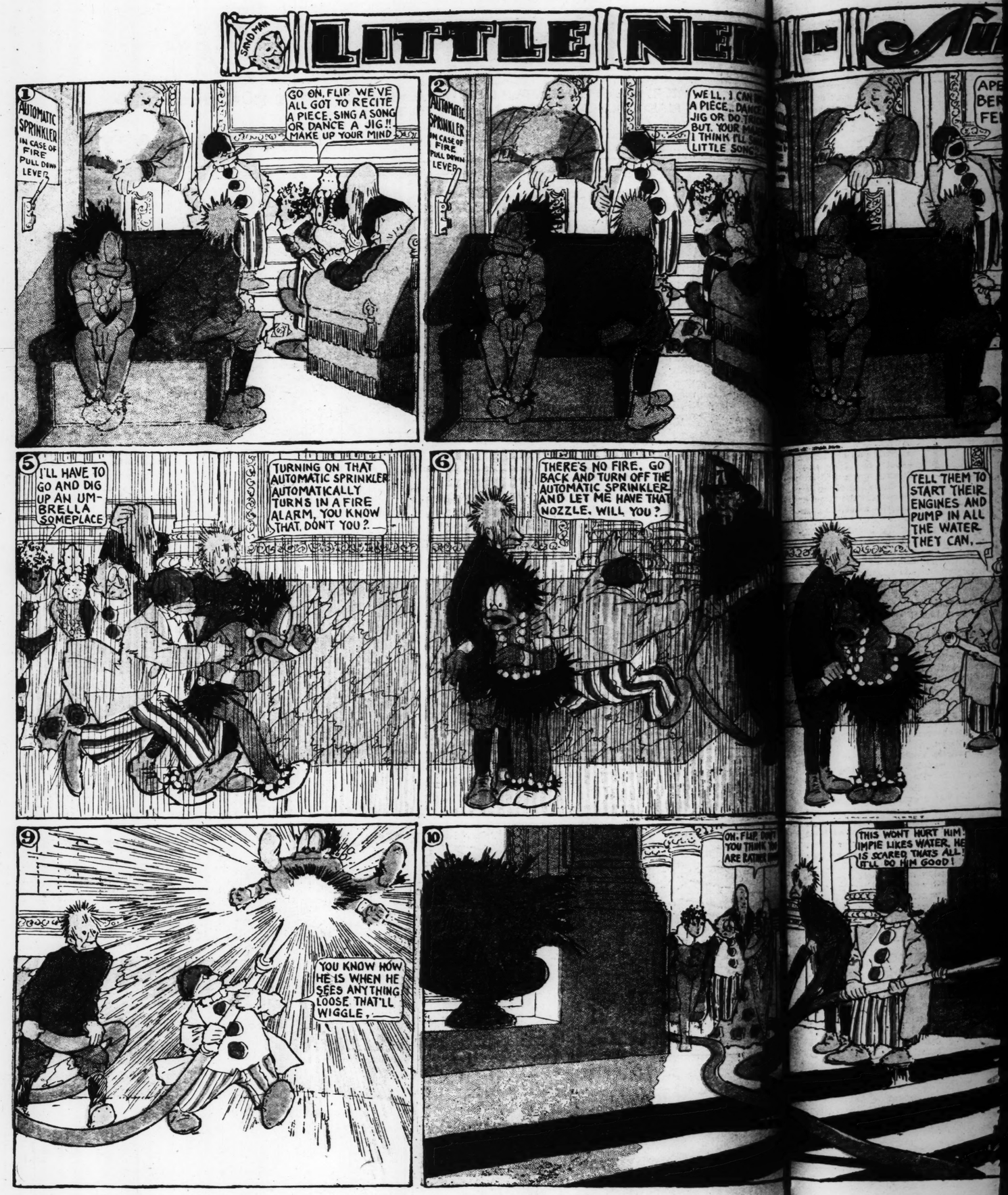


Peter Rabbit

HE THOUGHT HE WAS BUYING A NEW TOP PIECE BUT DISCOVERED HE HAD ONLY BOUGHT A NEW AUTO TOP

By Harrison Cady





WHAT CITY IS BURIED HERE?

Each of these pictured objects may be described by a word of six letters. When rightly guessed and written one below the other in the order shown, the first letter of the first word, the second of the second, the third of the third, and so on, will spell the name of a well-known city of a large Southern State.



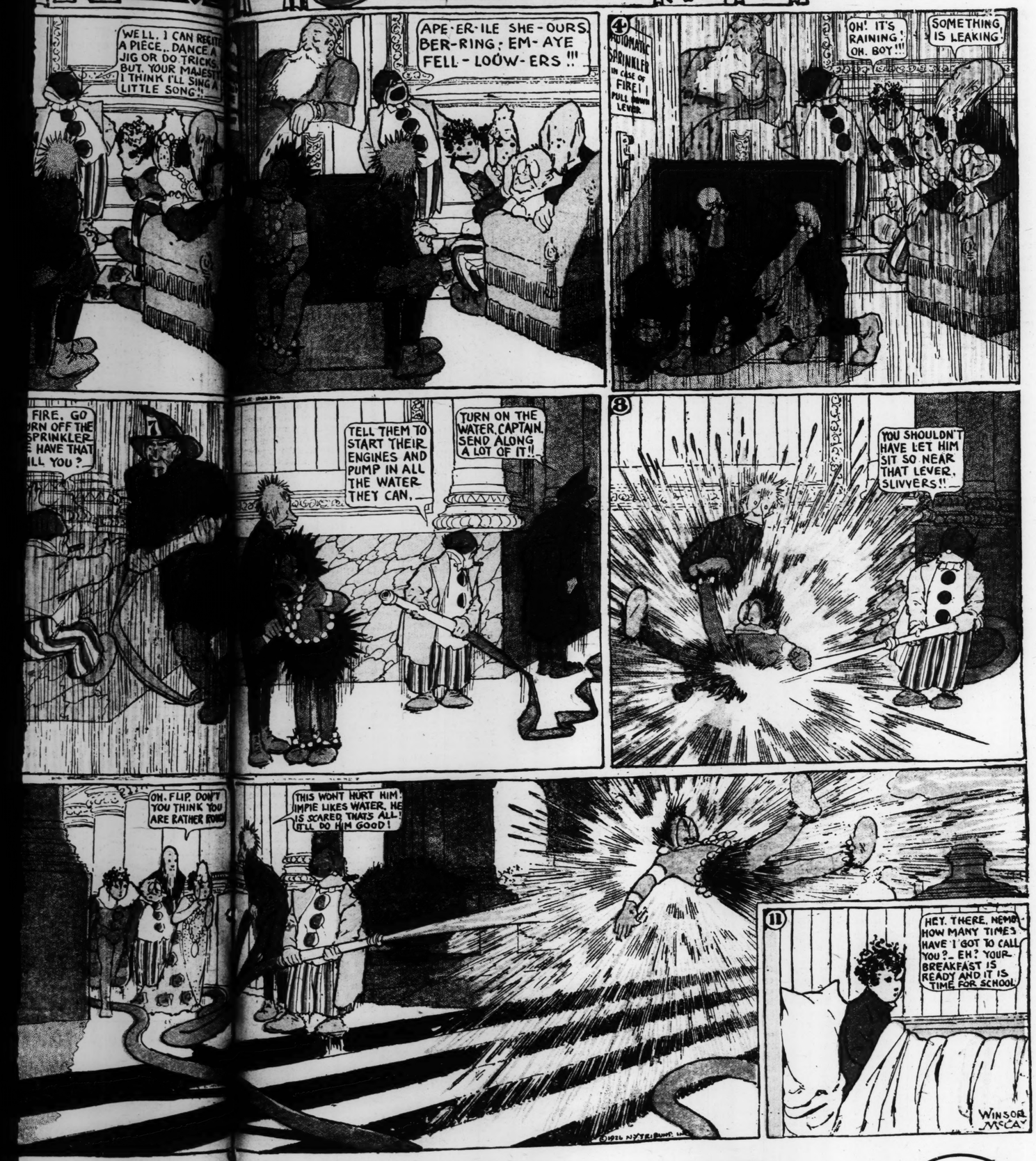


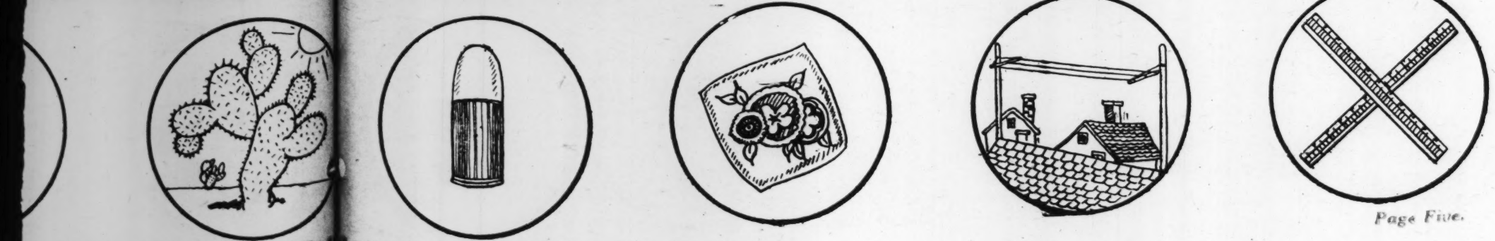


NEM

In Numberland

BY WINSOR McCAY





How Boob Came Back

By FRANK A. SECORD

THERE was a lot of excitement in town the afternoon that Tommy West's dog came howling home with a chewed ear and several bits of fur torn off his back. The dog was so frightened that Tommy, when he saw his champ fighter crouching under the back porch, could hardly believe his own eyes. Boob, the dog, had, up to this time, "cleaned up" on about every dog within a radius of 10 miles and was considered by the youngsters of the town as a dog that could not be whipped by any canine in the country.

Boob whined and refused to come out of hiding at his master's command. His eyes had lost their snap and, indeed, Tommy West decided that the dog had at last met an animal that could "take him down the line."

Boob had been the pride of Tommy, and the dog's prowess gave the lad a lot of prestige among the youngsters about town.

What happened? Tommy was sad and also stayed out of sight for a time, because of gibes poked at him.

One evening a little ragged, wheezing, fat dog trotted into the yard of the West home, growled at Boob and the latter promptly ran to cover. This was terrible for Tommy. He decided that Boob would have to "come back," no matter what it cost. But how could this be brought about?



"There, I guess you guys are satisfied!" the boy exultantly exclaimed.

What made a coward of Boob in the first place was that Jinks Smith, a jealous neighbor boy, had bought from a passing traveler a real honest-to-goodness wildcat. This animal was tied under a bush in Smith's yard and Jinks waited, hoped, and at last was satisfied at seeing Boob happen along, sniff, growl and then take a grab at the wildcat. Boob didn't last long and when he managed to get loose, ran home, as has been stated.

In time Tommy West found out what occurred. He decided that his dog would have to whip that very wildcat or else the West family would have to move out of town.

"I bet, if I had been there when the wildcat and Boob tangled, it would have been different!" Tommy declared again and again. At last he dared Jinks Smith to bring his animal over and let Boob have it out with him.

Of course, there was excitement in the town. All the boys, as well as a number of curious girls, gathered at West's garage to see what would happen.

"The dog'll light out, that's what is going to happen!" Jinks declared.

"The wildcat'll get the licking of his gay young life!" Tommy West insisted, but nobody could figure out how this was to be brought about. "He'll never be a coward when I'm around to urge him on," Tommy said.

"But you won't be very close to them when they mix, so Boob—" a boy remarked, his words being cut short by Tommy West, who sneered and walked away muttering, "I'll be close, never fear!"

Well, into West's garage the wildcat was carefully led, and after seeing to it that all ways of escape were closed, Jinks turned the animal loose there. Tommy West arrived with Boob. The latter shook as if chilled, when he heard the yowling animal inside the building, as it roamed the garage seeking an avenue of escape.

Eyes opened very wide and every onlooker shifted his or her gaze from the boy to the dog, from the dog to the boy. None could figure out what was going to happen, other than that Tommy was about to sacrifice his dog—that the wildcat would soon kill his adversary.

"That's hardly a fair shake for the dog," remarked a lad, stepping out of the gathered crowd and advancing upon poor Boob and his master. "There will be a great fuss about this thing, and they might arrest you, Tommy!"

"Nobody ain't never goin' to arrest nobody no time, for what is goin' to come off in that garage!" Tommy West cried, purposely using the language to show his contempt for the advice given.

"And is he going into the garage?" a girl tremulously inquired, pointing at Tommy.

"You sure will hear him in there!" firmly answered the object of the inquiry.

"He is not going in there!" a chorus of voices exclaimed, as away scampered several girls with the avowed intention of informing the parents of Tommy.

Just as Mr. West was seen approaching on the double-quick, of a sudden his son opened the garage door, thrust Boob inside and "beat it."

Inside the building a lot of growling was heard, followed by a whine from Boob.

"Where's Tommy?" Mr. West inquired.

"He ran to the house," several offered.

The man stood there listening for several moments, then laughed and went his way. Little he cared for the dog's fate, it appeared. Just so Tommy did nothing foolhardy himself, the man was satisfied. "Let them fight it out," he grunted.

"The dog won't fight, Mr. West!" someone said.

"He'll have to, or get chewed to pieces and clawed to pieces!" exclaimed the other.

No sooner had the father of Tommy West disappeared than, to the utter astonishment of everybody gathered around the garage, the boy's voice was actually heard inside the building.

"He sneaked in from the other side!" gasped a girl.

"There is no other side with a door in it—not even a window;" another excitedly remarked.

"But he's inside—listen!"

With quivering lips and staring eyes, the members of the crowd heard the voice of Tommy West inside the garage. There was no mistaking the sounds.

"Sic 'em, Boob! Go after him! Chew him up, Boob!" shouted Tommy.

"Come out, you crazy kid!" at last yelled Jinks Smith, owner of the wildcat. "Nobody wants you to be clawed up. If you want to have Boob killed, why that's all right with me; but I'm not going to have you killed, too!"

"Sic 'em, Boob! Get him, Boob! Hurrah, old fellow, chew off his head!" the voice of Tommy exclaimed, and there was no mistaking where it came from. As surely as it was heard, the voice came out of the building where the wildcat and the dog were now engaging in a noisy struggle.

Boob was fighting!

Excited youngsters ran helter-skelter, this way and that, seeking Mr. West again, but he was not located. Other grown-ups were summoned and soon a crowd of others than children gathered close to the fateful garage wherein Jinks Smith's wildcat and Tommy West's dog were battling for supremacy; where Tommy, himself, was running the risk of being terribly maimed—so far as appearances were concerned, at least.

"That's a good dog, Boob!" Tommy was heard shouting. "Go to him, old top!"

Of a sudden there was a screech, a long wail of terror, and against the wooden sides of the garage—on the inside, of course—a series of bumps were heard, indicating that the wildcat was bested and, to the best of its ability, seeking to butt its way out of the place. Loud and ominous growls, now and then punctuated by the barking of Boob, followed each thump against the boards.

"Tommy!" shouted several of the almost breathless crowd. All were filled with awe, for the lad had not been heard for several moments.

"Come out, Tommy! Are you hurt, Tommy?"

No answer.

"Tommy!"

Silence now, except for a low wail of terror on the part of the wildcat and a very slight whine of satisfaction from Boob.

"Tommy!"

Just then Mr. Thomas West, owner of Boob and none other than the Tommy appealed to, appeared upon the scene. He didn't come out of the garage and he wasn't harmed in the least. He paused, listened a moment, heard his dog's soft whine and then, bowing to the crowd, opened the door just wide enough to let Boob out, slammed it shut again and bowed once more to his friends.

"There, I guess you guys are satisfied!" the boy exultantly exclaimed. "Mister Jinks Smith, you can now take your old wildcat home, if you can catch him. He 'got his'!"

"Wh—where—where'd you come from—out of the air?" Tommy was asked.

"Came out of my own room at the house," was the astounding answer.

"We heard you talking to Boob!"

"You sure did, for I talked to him plenty. I knew he'd fight if I was there so he could hear my voice," Mister Thomas West declared.

"But you were not there!" gasped a girl in the crowd.

"No, but my voice was there—muchly—and you said you heard me."

"Ye—ye—yes, that's so."

Tommy knew what he was doing. This boy rigged up, previous to the time of the fight between the wildcat and Boob, a telephone line from his own room to the garage. At the latter place he installed a loud speaker from his radio set, arranged some batteries to amplify the sounds, and from his own room cheered his dog to victory.

That's what happened.

Tommy let the others wonder a day or two, as to how the job really was done, during which time he proudly paraded the streets of the town, Boob at his side—the old-form Boob who had so thoroughly regained his lost crown.

Jinks Smith's wildcat was not nearly so wild as it had been. When the youngsters were all warned out of the yard and Mr. Wildcat had what appeared to be a fair chance to make his get-away, he was allowed to "beat it," which he lost no time in doing. Straight across the lawn and on towards the distant meadow which bordered some woods the animal dashed, never once looking back to see if he might be pursued. Thank you, he had important business yonder and hurried to attend it.

Of course, the wildcat didn't come back, but Boob did!

Russia Closes the Open Road to Gypsies

Gypsies must stop roaming!

The Soviet Government has issued the fiat. Three years of grace are allowed the gypsies. Then there must be no more wandering through all the Russias. The covered wagon, the swarthy soothsayer in brilliant rags, wild gypsy music at the roadside campfire, must take up the trail to limbo.

"Of the many new decrees and programs of the Soviet Republic, settling the gypsy on the land probably has as little hope as any of accomplishment," says a bulletin of the National Geographic Society. "Many nations in many ages have tried to control that strange figure, the gypsy—and have failed.

The Flame of Nomadism.

"Since the early part of the Nineteenth Century students and scholars have tried to understand the gypsy of Hungary, Spain, England and America. They have charted his westward advance. They have examined his language and linked it with Sanskrit and tongues of India. They have set down his customs. They have accounted for nearly every characteristic of the gypsy race except the one that sets the gypsy apart from all other races. Why has the flame of nomadism lived in the gypsy? Why can't he deny the call of the open road? That is the real mystery. It stands unexplained.

Gypsies have had inducements to settle on the land in nearly every nation they have invaded. In Scotland they paid for vagrancy with their necks

(Continued on Page 7.)

WHAT IS W



Our artist turns his attenti
one. For example, the hands of t
distance after twelve instead of a

Russia Closes the Op
Road to Gypsies

(Continued From Page 6.)

in the time of James V. A few countr
port permanent communities of gypsie
erally the law glides over their black
fails to mold them into 'good, solid citi
and daughters of Romany are inveter

Another Gypsy Mystery.

"Another mystery of gypsydom, the
keeping the race strain pure, although
der the world over and mix with men
tions, is easier to explain. Strict o
three precepts of gypsy law has save
dividuality from the world's melting
ing to George Borrow. This British

Silence now, except for a low wail of terror on the part of the wildcat and a very slight whine of satisfaction from Boob.

"Tommy!"

Just then Mr. Thomas West, owner of Boob and none other than the Tommy appealed to, appeared upon the scene. He didn't come out of the garage and he wasn't harmed in the least. He paused, listened a moment, heard his dog's soft whine and then, bowing to the crowd, opened the door just wide enough to let Boob out, slammed it shut again and bowed once more to his friends.

"There, I guess you guys are satisfied!" the boy exultantly exclaimed. "Mister Jinks Smith, you can now take your old wildcat home, if you can catch him. He 'got his'!"

"Wh—w h e r e—where'd you come from—out of the air?" Tommy was asked.

"Came out of my own room at the house," was the astounding answer.

"We heard you talking to Boob!"

"You sure did, for I talked to him plenty. I knew he'd fight if I was there so he could hear my voice," M i s t e r

declared.

re not there!" gasped a girl in the

voice was there—muchly—and you me."

s, that's so."

w what he was doing. This boy evious to the time of the fight beat and Boob, a telephone line from to the garage. At the latter place loud speaker from his radio set, batteries to amplify the sounds, and room cheered his dog to victory.

happened.

he others wonder a day or two, as really was done, during which time raded the streets of the town, Boob he old-form Boob who had so thored his lost crown.

n's wildcat was not nearly so wild n. When the youngsters were all the yard and Mr. Wildcat had what a fair chance to make his get-away, d to "beat it," which he lost no time raight across the lawn and on tostant meadow which bordered some mal dashed, never once looking back ght be pursued. Thank you, he had ness yonder and hurried to attend it. he wildcat didn't come back, but

sia Closes the Open Road to Gypsies

st stop roaming!

Government has issued the fiat. of grace are allowed the gypsies. ust be no more wandering through as. The covered wagon, the swarthy brilliant rags, wild gypsy music at campfire, must take up the trail to

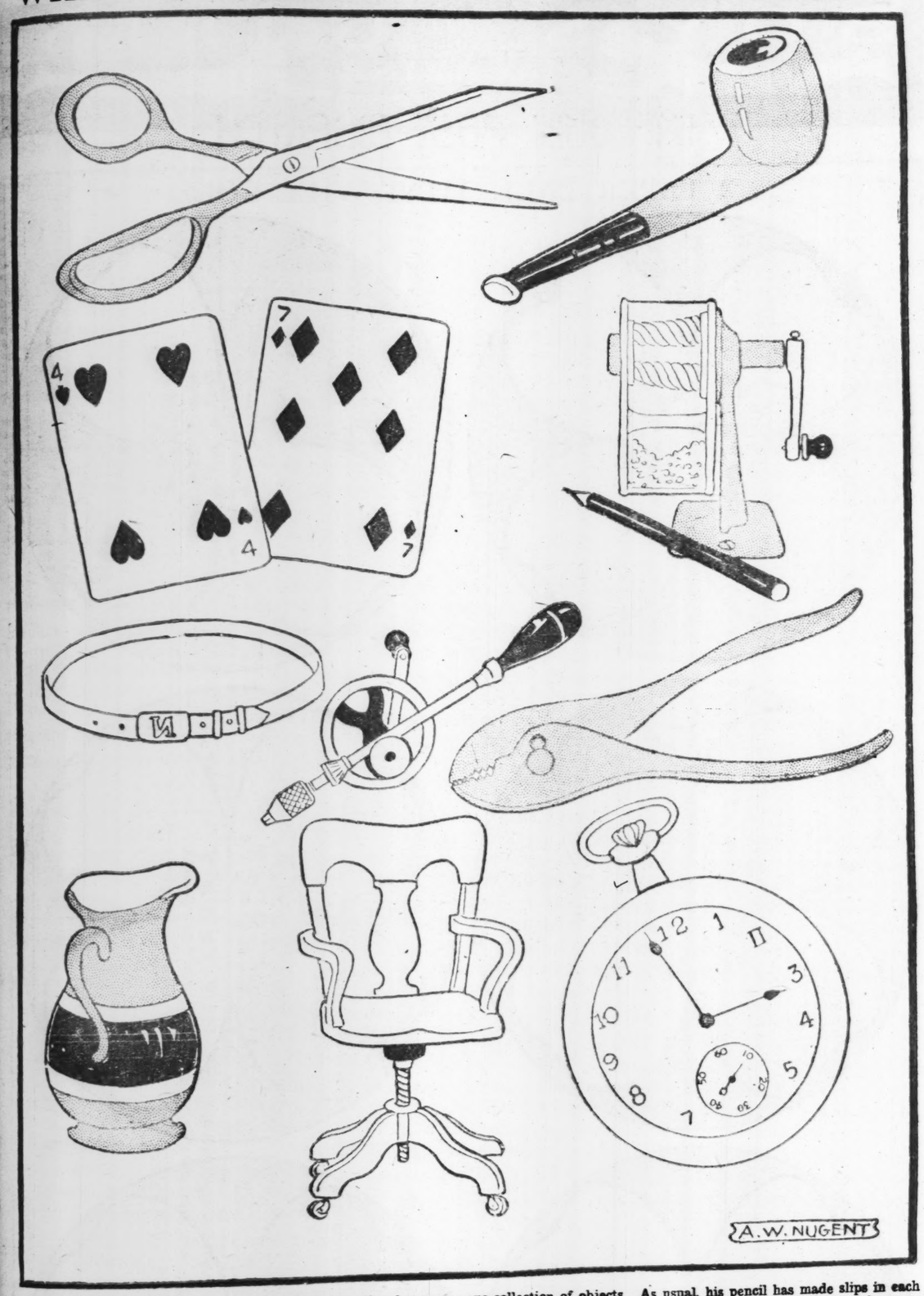
ny new decrees and programs of the blic, settling the gypsy on the land as little hope as any of accomplisha bulletin of the National Geographic ny nations in many ages have tried hat strange figure, the gypsy—and

he Flame of Nomadism.

early part of the Nineteenth Century scholars have tried to understand the ngary, Spain, England and America. harted his westward advance. They ed his language and linked it with tongues of India. They have set oms. They have accounted for nearly teristic of the gypsy race except the the gypsy apart from all other races. flame of nomadism lived in the gyp- n't he deny the call of the open road? real mystery. It stands unexplained. ve had inducements to settle on the y every nation they have invaded. In y paid for vagrancy with their necks

(Continued on Page 7.)

WHAT IS WRONG WITH THIS PICTURE?



Our artist turns his attention this week to a rather heterogeneous collection of objects. As usual, his pencil has made slips in each one. For example, the hands of the watch are in the wrong position. With the hour-hand after three, the minute-hand should be some distance after twelve instead of a short distance before it. In all, there are seventeen errors in the drawings. Can you find them?

Russia Closes the Open Road to Gypsies

(Continued From Page 6.)

in the time of James V. A few countries can report permanent communities of gypsies, but generally the law glides over their black heads and fails to mold them into 'good, solid citizens.' Sons and daughters of Romany are inveterate nomads.

Another Gypsy Mystery.

"Another mystery of gypsydom, the capacity for keeping the race strain pure, although they wander the world over and mix with men of all nations, is easier to explain. Strict obedience to three precepts of gypsy law has saved their individuality from the world's melting pot, according to George Borrow. This British missionary studied the gypsy nearly 100 years ago, yet so fine is his prose, so accurate were his observations and so unchanging is the gypsy, in both lineage and language, that Borrow's books to this day are treasures of lore. The three commandments of Romany are:

"'Separate not from the husbands.

"'Be faithful to the husbands.

"'Pay your debts to the husbands.'

"'Rom' means 'man' in the gypsy tongue. The first and third commandments are directed to the 'rom.' The second is directed to the women, whose position in the tribe is hinted by the repetition of the word 'husbands.' Indeed, 'Romany' may be translated 'the sect of husbands.'

"The first injunction, 'separate not from the husbands,' is responsible for the maintenance of the tribal spirit and the language. That the second has been strictly observed, there is ample testimony by the fact that gypsies the world over have staring, black eyes, rich black hair and a swarthy complexion. The last commandment has lost force because civilized laws will not permit operation of the old gypsy law compelling the defaulting debtor to serve as slave to the lender for a year and a day."

Answer to Last Week's Question

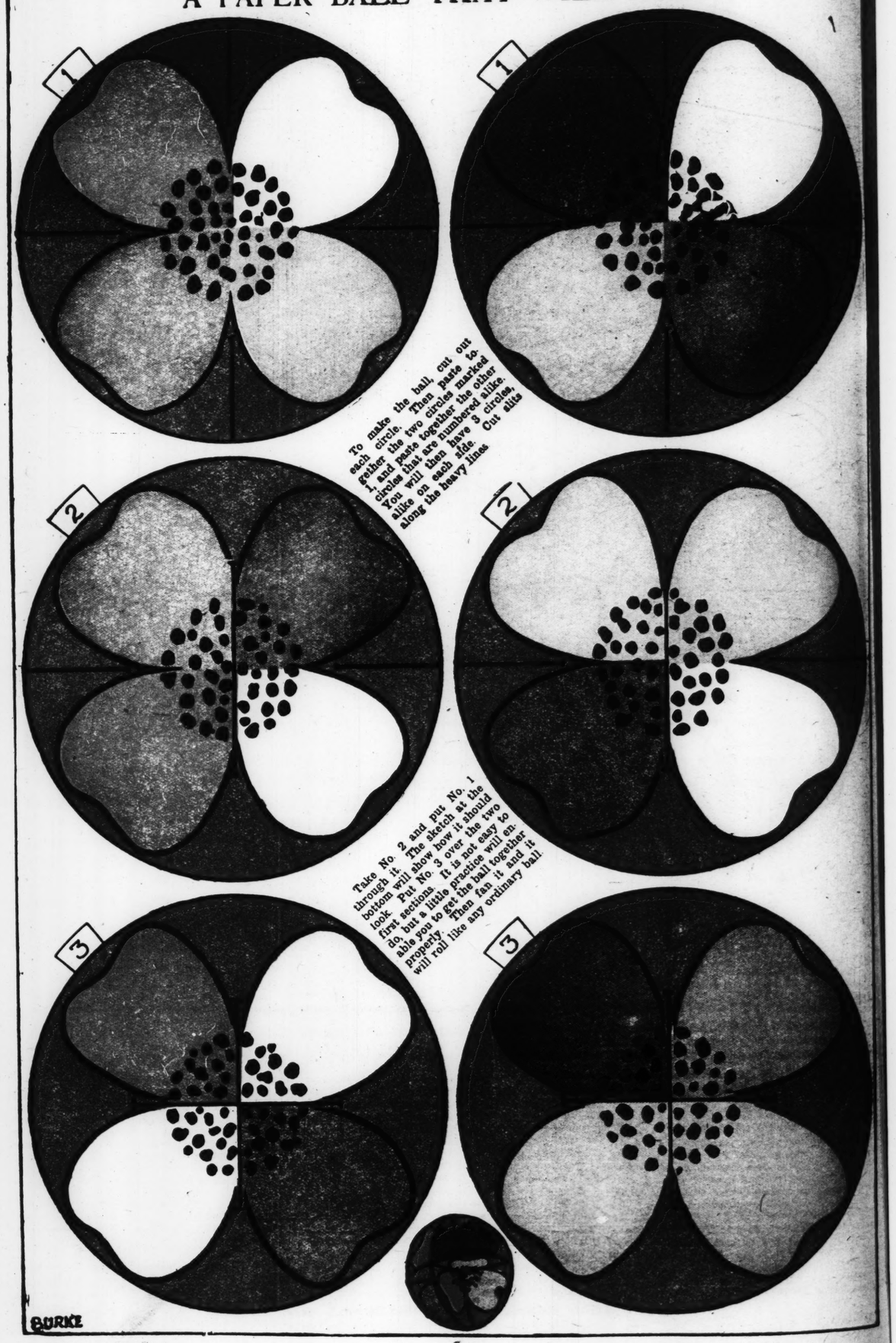
ROOSTERS AND EAGLE

The eagle is hidden between the left-hand rooster's tail-feathers and the tree; the dog is between the right-hand rooster's tail-feathers and the nearest tree.

BOYS' AND GIRLS' MAGAZINE

ST. LOUIS POST-DISPATCH

A PAPER BALL THAT WILL ROLL



To make the ball, cut out each circle. Then paste together the two circles marked 1, and paste together the other circles that are numbered alike. You will then have 3 circles, alike on each side. Cut slits along the heavy lines.

Take No. 2 and put No. 1 through it. The sketch at the bottom will show how it should look. Put No. 3 over the two first sections. It is not easy to do, but a little practice will enable you to get the ball together properly. Then fan it and it will roll like any ordinary ball.

BURKE

Sunday
SUPPLEMENT OF THE
ST. LOUIS POST-DISPATCH
Magazine
April 18, 1926.



PRINTED ON THE POST-DISPATCH COLOR-ROTO PRESS.

THE GIRL OF LONG AGO

By A. Angelo.

Courtesy Newhouse Galleries, St. Louis

CHE-MAH—*Two Feet High!*



—ladees and gentulmun—

we have THE ONE AND ONLY CHE-MAH, known to every nation, clime and habitat as THE WORLD'S SMALLEST MAN! CHEEEE-MAH-H-H, the Chinese homunculus! SEE HIM! HEAR HIM! TALK WITH HIM! He's alive, ladeeces and gentulmun—he's alive! See CHEE-MAH-H-H! Hear his story! CHEEE-MAH-H-H, the Chinese dwarf from the savage isle of Choo-Sang in the China Sea! POSITIVELY THE WORLD'S SMALLEST HUMAN! One inch shorter than the great General Tom Thumb!

"MEASURE HIM, ladees and gentulmun! He's small. He's cute. He'll win your hearts. ONLAY TWEN-TY-FOUR-AH INCHES tall! Weighs thirty pounds. THIRTY POUNDS, ladees and gentulmun! The GREATEST attraction ever discovered by the great P. T. BARNUM. Brought at EN-OR-MOUS expense to this country by P. T. Barnum, HIMSELF. Step right up, ladees and gentulmun, and meet CHEEEEE-MAH-H-H-H. You pay your money, the band will play, and CHEE-MAH will entertain you. Remember—ladees and gentulmun—HE'S THE WORLD'S SMALLEST HUMAN—CHEEEEEEE—MAH-H-H—the diminutive homunculus from the savage isle of Choo-Sang!!!!!"

By FREDERICK H. BRENNAN
Of the Post-Dispatch Staff



KNOX, Indiana—Che-Mah, the midget, died here in this little town the other day. He was a great attraction to the very end. They dressed Che-Mah in the Mandarin's coat he used to wear in the circus and on his head was placed the black skull cap he had never gone without. There he lay in state in a casket with a glass top while hundreds filed past the bier. Dignity had come to Che-Mah; his beard was white and he was 88 years old; but the flim-flam of the circus followed him to the grave. The honk-a-tonk of the sawdust world filled the shabby gray frame house where Che-Mah passed. It came into Che-Mah's room on shuffling feet; the room that Che-Mah had tried to make pigmylike to fit him. Che-Mah alive had been a curiosity. Che-Mah dead was a curiosity. His was a requiem of "Oh's" and "Ah's," accompanied by stares.

Yet, there seemed to be a kindliness in the attitude of these small-town and country folk who came to pay their respects to Che-Mah. Since his retirement from the circus twenty-odd years ago he had lived in Starke County. He was never one of these people, but they knew him as only a small town like Knox can know a man. They had been very much interested in Che-Mah. Most of them had liked him. So they stood about in Che-Mah's house and asked each other:

"Whom did he leave his money to?"

Che-Mah, although a midget, was a man of large affairs in the community. Gossip estimated his fortune at from $30,000 to $100,000.

THE white giants were good to Che-Mah. They gathered up the stubby pipes he had left on his doll table. They handled gently the child's rocker in which he had been wont to sit and smoke. They carefully preserved the low Chinese stool, the trunk filled with small Chinese clothes, the heavy books, normal adult size, Che-Mah had kept in a cupboard. They looked regretfully at the marks on the room made by Che-Mah's living there—paint rubbed off the windowsills where the dwarf had clambered up to pull down the shades; the marks on the floor where Che-Mah had used a little chair to climb into bed; fingerprints around the doorknob where he had stood on tiptoe and reached to let himself in and out.

His was more like the death of a precocious child than a man's. The townspeople knew that Che-Mah was not a Christian and never went to church. But they arranged a fine funeral for him in the Methodist Church, and Parson Meredith read the service, and Che-Mah was buried in Crown Hill Cemetery.

"Che-Mah was a good little fellow," they said. "Whom do you suppose he left his money to?"

It was not curiosity, alone, which inspired so much interest in Che-Mah's final disposition of his affairs. The town had a protective feeling for him. Of yore, when Che-Mah went forth from his house on Lake street to walk the short block to Main street, everybody he met said: "Hullo, there, Che-Mah, when are you going to grow up?" And Che-Mah, who was proud of his size rather than sensitive, would smile and say: "I'm a better man than you are right now." Of course, everybody knew Che-Mah wasn't much of a man. He couldn't even sit in a man's size chair unless it had rungs in front for him to climb up, or else someone lifted him into it. Everybody in town sort of looked after Che-Mah.

And when his will was opened everyone was glad to learn that he had bequeathed all of his estate to his son, Frankie Jehun Mah. For Che-Mah, be it known, was a man of parts and there were two romances in his little life. Frankie Jehun Mah was the offspring of Che-Mah's first marriage. It was over and done with before Che-Mah came to Knox. The town feels that Che-Mah did a wise thing in giving his estate to his son. The day Che-Mah's will was opened there was a great deal of discussion in the lobby of the Fritz Hotel, next to the railroad tracks, in front of the Fairy Theater, and in the Knox Variety Store.



BUSINESS as usual at the old stand. Che-Mah doing his stuff in the circus.

The town's opinion ran about like this, if Editor Steele of the Starke County Republican can be relied on for an accurate report:

"Both of Che-Mah's wives and his son deserted him and left him here for strangers to take care of. But the second Mrs. Mah should have stayed by him. He was her responsibility."

Public animus toward the second Mrs. Mah heightened when she arrived in town the day of the funeral. She came, bringing with her a white poodle; and if this were not enough to cause popular disapproval, she came from New York. Knox has turned thumbs down on the second Mrs. Mah, in a spirit of partisanship for Che-Mah.

HOWEVER, it appears that the second Mrs. Mah will be victorious. Frankie Jehun Mah, heir to the estate of his father, cannot be found. When last heard from he was in New York. Advertisements have been placed in papers there and an appeal sent out over the radio, but no word has come from Frankie. A report is current that both Frankie and the first Mrs. Mah are dead. If this proves to be true then the second Mrs. Mah will probably inherit Che-Mah's estate.

This brings us, then, to the strange romance of Che-Mah and his second wife, and why Knox took sides with the midget.

Now, it is not exactly true that Che-Mah was discovered by P. T. Barnum, brought to this country by him or exploited by him. Che-Mah was located on the Island of Chusan, off the Chinese coast, in 1881, by agents for Barnum & Bailey's circus. Barnum, himself, had virtually retired from the show business then. He had made General Tom Thumb and Commodore Nutt renowned all over the world, he had ballyhooed the love affairs of the General with Lavinia Warren, also a midget; and Commodore Nutt with Minnie Warren another midget; but it is not of record in any available biographical data that old P. T. was personally interested in Che-Mah.

The Chinese midget, nevertheless, was under Barnum's sponsorship and traveled widely with Barnum & Bailey's circus. Che-Mah's mother and father were of normal size and so were his brother and sister. He made a great deal of money during his 20 years or so with the circus, and when Barnum & Bailey's show was absorbed by Ringling Brothers Che-Mah changed over to this show.

IN 1882 Che-Mah married a white woman, Louisa Coleman, a native of Brooklyn, New York, and a circus performer. She was of normal size. A year later Che-Mah's son, Frankie, was born. In 1887, according to Che-Mah, he divorced his first wife, charging desertion. She kept their son. About 1900, as near as records show, Che-Mah was playing



THE most recent photograph of Che-Mah, taken a few weeks before his death at Knox, Indiana.

with the circus in Chicago and had saved enough money to retire.

He fell in with a real estate dealer, who talked him into buying a farm at Eagle Lake, near Knox. What Che-Mah imagined he could do with a farm is not known, but anyway he invested his savings in this land and moved to Eagle Lake. Old-timers around there say that it took Che-Mah half a day to harness a horse, and that by the time he got a team ready for the field the sun had gone down. At any rate, Che-Mah soon realized he was not cut out to be a farmer and he moved into Knox. He managed to sell his farm, later, without loss, and began investing in real estate here.

The townspeople were greatly astonished one day in 1908 when a Miss Norah T. Cleveland of Kingston, Pennsylvania, came to keep house for Che-Mah. She was a white woman of apparent culture and education. A very striking woman, tall and of about 200 pounds in weight.



MR. AND MRS. CHE-MAH. He was 24 inches tall. She weighed 200 pounds.

"Who's your little friend, Che-Mah?" the wags inquired.

"I knew her mother when I was with the circus," Che-Mah replied with his accustomed dignified gravity. "She kept a theatrical boarding house and I often stopped at her place. Miss Cleveland was in poor health and alone in the world and I wrote her to come and keep house for me. Her mother is deceased."

The next year Che-Mah announced to his friend, Henry Schricker, then publisher of the Starke County Democrat and now cashier of the Starke County Trust and Savings Bank:

"I think I shall get married."

"To whom, Che-Mah?" Schricker inquired.

"To Miss Cleveland. I am alone. My son and former wife do not care for me. I want somebody to leave my money to."

The town gasped when the approaching nuptials were announced.

"Che-Mah, you're lying," said the men of Knox. "She'll never marry you."

"Wait and see," said Che-Mah, drawing himself up to his full two feet in height.

They were married. Che-Mah stood on a table beside his bride and a minister read the ceremony. She was in her twenties; he was 71.

SO LITTLE Che-Mah and his tall stalwart wife started out together in Knox. He had a sort of go-cart made to order for him. When they went out together Che-Mah would ride in the go-cart while his wife pushed him along. The wags in front of Greene's drug store teased Che-Mah, good-naturedly, if somewhat vulgarly.

"It isn't how big you are," said Che-Mah on more than one occasion. "A man is as big as he is here." And he tapped his forehead. They stopped teasing Che-Mah after a while.

Measured by mental standards Che-Mah seems to have been pretty much of a man. He was shrewd but just in business dealings. When Che-Mah entered a business deal he'd say: "Lift me up to the table."

His confreres would lift him to a chair on which books had been placed, and then Che-Mah felt the equal of any man. He would scrutinize deeds and other papers, haggle over terms, slam his tiny fist on the table during arguments until his beard quivered, and, if it was a good deal, close it.

Che-Mah was not without his benevolences. Once he loaned a washerwoman $50 without security. Twice he helped struggling fellow townsmen with small loans they never repaid. During hard times poor families of the town and county would receive mysterious baskets of groceries. They came from Che-Mah.

"Why don't you join a church, Che-Mah?" he was often asked.

"We all believe in the Almighty God," Che-Mah would reply. "Religion is both inside and outside of churches. I believe in the Almighty God and try to do right."

NATURALLY, Che-Mah was a very public man. When he sat in his toy rocker on the porch of his home, or walked around the courthouse square, strangers were told to look and see the smallest man in the world. Children were always hanging about him, listening to his tall tales of circus days and trying to lure him into games far beneath his Oriental dignity.

It follows that the town kept close watch on Che-Mah's married life. All the town knew that Che-Mah was extremely jealous of his big wife. He made her dress in black and if she so much as looked at a man Che-Mah would peremptorily order her to go home. At first the story got about that she was afraid of Che-Mah. But afterwards it developed that Mrs. Mah managed her husband handily.

"They'll never get along," said the womenfolk of Knox, hearing stories of infelicity.

Mrs. Mah has never been treated fairly in Knox. This fact was proven at the time she and Che-Mah sued each other for divorce three years ago.

The county made a holiday of it. Everyone came to town to hear the story of Che-Mah's domestic unhappiness. Witnesses were shamelessly partisan. One woman, the report goes, spoke out in open court when passing Mrs. Mah, and said: "Why don't you pick on somebody your own size?" Che-Mah was a midget and Mrs. Mah a large woman, so Knox refused to see her side of it. Trading on public sympathy, Che-Mah took the stand, his legs dangling from the witness chair, and told how his wife insisted on going off to New York or other places East for visits. She neglected him, he said, and wasn't properly respectful. Once she called him a "little shrimp." Che-Mah further accused her of marrying him for his money.

When it came her turn Mrs. Mah had a different story to tell. She said Che-Mah was sharp-tempered and quarrelsome, and wanted to boss her. She also said he was very close and wouldn't give her proper support. There was a great deal of testimony of an intimate nature which is still discussed by "the boys" when they get together behind the garage of a Sunday morning. But the sum and substance of Mrs. Mah's story was that Che-Mah had not made her happy.

THE Judge awarded her a separate maintenance decree and Che-Mah was to pay $10 a week toward her support. Then, she went off to New York to live with an aunt, leaving Che-Mah to work out his own destiny.

The town had made a pet of Che-Mah and Mrs. Mah's separating from him cost her the sympathy of the public. Left to himself, Che-Mah rented half his house and began boarding at the Home Restaurant. He became feeble the last two years and used toy crutches. But he still sat in the small rocking-chair on his porch or made short walks about town.

His greatest fear of late had been that he would not have a dignified burial. He often said to the old lady who was his tenant and cleaned his rooms for him:

"Hannah, promise me you won't let doctors steal my body. My body is worth a lot to a medical school. I want you to watch and see that they don't take it. I've made a will directing Mr. Schricker to have me cremated. You promise me you'll watch while it's done and see that my ashes are buried?"

"I'll promise, Che-Mah," said Hannah.

She told the correspondent: "I liked little Che-Mah. He was a smart little fellow. When he took sick—he was only sick two days—he said: 'Hannah, I'm going to die.' He wouldn't take any medicine. When the doctor said he had guessed right I said: 'Che-Mah, is there anything I can do for you?' He said: 'No, nothing.' I said: 'Don't you want me to send for your wife or your son?' He just shook his head and said: 'No.' He just lay there and died all by his lonesome. Poor little Che-Mah. I liked Che-Mah right well."

It developed that a year prior to Che-Mah's death he had entered into a contract with a monument builder for a handsome tombstone. Che-Mah was not cremated, but his body was sealed in a steel vault, and Hannah walked all the way to the cemetery to make sure.

And that is how Che-Mah lived and married and died in Knox; Che-Mah, the midget, unforgiving of his wife, died by his lonesome. Mrs. Mah was still in town when the correspondent visited Knox. She was stopping with Mrs. Nichols, who lives opposite Klopot's Studio, and just around the corner from where Che-Mah used to live. Mrs. Mah sent out word by Mrs. Nichols that she would not be interviewed.

And that is the end of the story of little old Che-Mah—"the smallest man in the world."



At the Age of 88
He Is Dead.
This Is the Story
of His
Remarkable Life.



HEROIC STATUE of Gen. "Mad A... tures him on the occasion of his famo... thing or other. The inscription reads: THEY'RE COMING



FRAGMENT of early newspaper ... combat so frequently shown i...



HARRY T. "JACK" DEMPSEY, ... champion heavyweight boxer and ... ponent, but at no time champion a... which he at times essayed. His ... actor, or as a fighter (for he ... when properly provoked by the ... was sufficient to keep three incom... cers shadowing him at all ...

High!!

At the Age of 88

He Is Dead.

This Is the Story

of His

Remarkable Life.

t that Mrs. Mah managed her hus-dily.

never get along," said the wom- Knox, hearing stories of infelicity. ah has never been treated fairly This fact was proven at the time Che-Mah sued each other for di-ee years ago.

unty made a holiday of it. Every- to town to hear the story of Che- omestic unhappiness. Witnesses nelessly partisan. One woman, the es, spoke out in open court when Mrs. Mah, and said: "Why don't on somebody your own size?" Che- a midget and Mrs. Mah a large o Knox refused to see her side of ing on public sympathy. Che-Mah stand, his legs dangling from the hair, and told how his wife insisted off to New York or other places visits. She neglected him, he said, n't properly respectful. Once she im a "little shrimp." Che-Mah ccused her of marrying him for his

it came her turn Mrs. Mah had a story to tell. She said Che-Mah rp-tempered and quarrelsome, and o boss her. She also said he was se and wouldn't give her proper There was a great deal of testi- an intimate nature which is still d by "the boys" when they get to-ehind the garage of a Sunday morn-it the sum and substance of Mrs. ory was that Che-Mah had not made gy.

E Judge awarded her a separate aintenance decree and Che-Mah was pay $10 a week toward her sup- Then, she went off to New York to h an aunt, leaving Che-Mah to work own destiny.

own had made a pet of Che-Mah and ah's separating from him cost her pathy of the public. Left to himself, h rented half his house and began g at the Home Restaurant. He be-eble the last two years and used toy . But he still sat in the small rock- on his porch or made short walks own.

greatest fear of late had been that ld not have a dignified burial. He id to the old lady who was his ten- cleaned his rooms for him:

nah, promise me you won't let doc- al my body. My body is worth a lot edical school. I want you to watch e that they don't take it. I've made directing Mr. Schrieker to have me d. You promise me you'll watch 's done and see that my ashes are ."

promise, Che-Mah," said Hannah. told the correspondent: "I liked lit-e-Mah. He was a smart little fellow. he took sick—he was only sick two he said: 'Hannah, I'm going to die.' uldn't take any medicine. When the said he had guessed right I said: Mah, is there anything I can do for He said: 'No, nothing.' I said: you want me to send for your wife or son?' He just shook his head and 'No.' He just lay there and died all lonesome. Poor little Che-Mah. I Che-Mah right well."

developed that a year prior to Che- death he had entered into a contract monument builder for a handsome tone. Che-Mah was not cremated, but ody was sealed in a steel vault, and ah walked all the way to the cemetery ke sure.

d that is how Che-Mah lived and mar- and died in Knox; Che-Mah, the t, unforgiving of his wife, died by his ome. Mrs. Mah was still in town when orrespondent visited Knox. She was ing with Mrs. Nichols, who lives oppo- Klopot's Studio, and just around the r from where Che-Mah used to live. Mah sent out word by Mrs. Nichols she would not be interviewed.

d that is the end of the story of little he-Mah—"the smallest man in the ."



THE FUTURE DIGS UP THE PRESENT

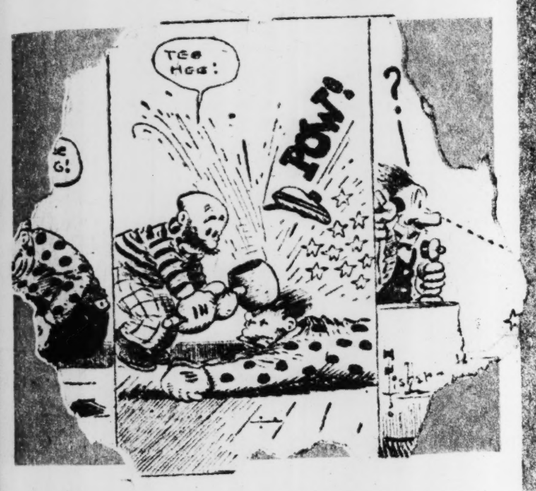
By W. A. BYRNES
Of the Post-Dispatch Staff

Will Our Generation Appear Thus To Excavators In The Year 5000?



HEROIC STATUE of Gen. "Mad Anthony" Ford. It pictures him on the occasion of his famous attack on Fort Somethin'-or other. The inscription reads, "TURN, BOYS, TURN THEY'RE COMING BACK."

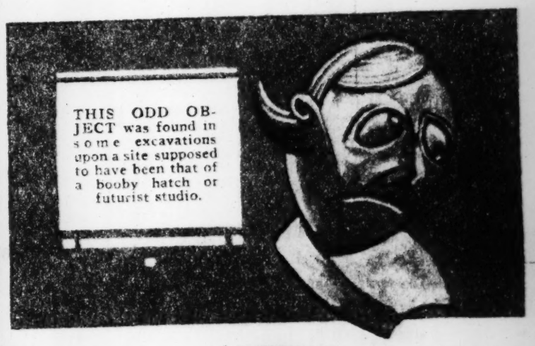




FRAGMENT of early newspaper depicts violent physical combat so frequently shown in ancient literature.



THIS VASE PAINTING depicts the dance which the ancients called the Charleston. It gives a fair idea of their quaint conception of grace as expressed in the dance.



THIS ODD OBJECT was found in some excavations upon a site supposed to have been that of a booby hatch or futurist studio.



TRIUMPHAL ARCH to commemorate the first pennant won by a St. Louis team since the day of the hoopskirt. The main sculptured panel depicts the scene of the first close decision that ever went to the home team and was responsible for more publicity and joy than the one that caused the pop bottle to bounce up and hit "Whitey" Witt in the famous Yankee series. The figures on the sides represent Hornsby the Great and Sister the Mighty.





HIP-FLASK, DRY PERIOD—Embossed silver—figure in center seems to be warning one on right to be cautious, as officer (figure on extreme left) is watching.

DECORATION ON REVERSE SIDE shows man hanging by shins from chandelier after taking draught from flask. The bottom of flask was, as usual, eaten away by the liquid, which was sometimes known as concentrated spirits of T. N. T.

FAMOUS MEN OF THE DRY PERIOD.

HARRY T. "JACK" DEMPSEY, at one time champion heavyweight boxer and match postponer, but at no time champion actor, a role which he at times essayed. His pay as an actor, or as a fighter (for he would fight when properly provoked by the box office), was sufficient to keep three income tax officers shadowing him at all times.

RED GRANGE was the most proficient student at his school—at playing football. He was no dumb-bell when it came to adding to his pile, either. His earnings were in excess of those of a dozen professors, three judges and four dozen white-collar cadets—in truth almost as much as a moderately successful bootlegger.

THE MOST POPULAR ACTOR of his day, and one who exemplifies the class of drama then demanded by the people, was Chas. "Charlie" Chaplin. He had a shy manner, and walked with his feet pointing sideways until some big money was flashed. He was one of the founders of the Keystone School of Acting and was directly responsible for the introduction of pie throwing into histrionic art.

BIG TIM MURPHY *Discusses* POLITICS

Back in Chicago, After His Release From Prison, the President of the Gashouse Workers' Union Talks Picturesquely of the BUNK of Politics. "Don't Let These Guys in Office Tell You Different," He Says. "Somebody Made 'Em. Somebody Owns 'Em. They Don't High-Hat Me."

Lecturing Is to Be His Racket Now, He Thinks. Politics, Religion, Crime—Any Subject Will Do. "Go Into Any Courtroom Where Some Poor Devil Is on Trial," Says Tim. "If He Doesn't Look Honester Than the Lawyers and the Judge, I'll Buy You a Dried Herring."

By a Post-Dispatch Staff Correspondent



CHICAGO.—"Politics? What t'hell?" said Timothy (Big Tim) Murphy, one of Chicago's most prominent citizens, as he sat in his handsome apartment at the Webster Hotel overlooking Lincoln Park, the other day. "I'm not mixing into politics any more, see? Nix on that stuff. Politics? Huh! I'm going on the lecture platform—see? That's going to be my racket—it's easy."

There was in the eye of Mr. Murphy a vast disdain. He sat as one who can afford to be disdainful, too. Lounging on a magnificent divan (down-stuffed cushions), he surveyed the living room of the Murphy suite with proper satisfaction. His polished shoes sank deep into a Persian rug. The cigarette smoke he blew traveled cloudwise toward the expensive ship's model which rode at anchor on the shining top of a Circassian walnut radio console. By his elbow was a star-fish lamp of beaten brass. A papier-mache bulldog and a bust of Irene Bodoni, incongruously, yet not so incongruously, either, guarded a costly chair in one corner of the room. Behind the chair was a square of cardboard with the words "Welcome to Home, Sweet Home," which had been left there by someone hastily putting things to rights after a party.

Big Tim, as his followers affectionately call him, was at home once more and enjoying himself. He was a Chicagoan in his Chicago. If he seemed flamboyant seated there in the great hotel, which has its canopied porte-cochere and its liveried doorman, whisper it not to Chicagoans. He is as much a Chicago institution as the St. Gaudens statue of Lincoln, you can see the statue looking out from Big Tim's front windows. Among the newer citizens of the town—those whose English is still elementary—Big Tim's name is more familiar than Lincoln's.

"Listen," continued Mr. Murphy. "I know politics. I'm wise. I tumble to all that stuff. Get what I mean? And I'll tell the cockeyed world it's the bunk. Politics? Huh. Say-y—listen, that political racket don't tickle my ears none. What's the gag now? World Court? World Court. Now, who do you suppose gives a whoop about what's goin' on in Europe? Tell that to th' working stiffs, the sewer diggers, gashouse boys and the like and they'll give you the laugh. It don't mean a thing. It's the bunk. It's a pig with a fence around it.

"Ever since I got back," he continued, "I've been too busy for politics, anyway. I haven't done anything but shake hands and talk."

THUS did Big Tim modestly refer to the fact that he had been away from Chicago for a time and had been welcomed back. Big Tim, as is known, has just finished serving a four-year term in Leavenworth Penitentiary for his part in the $380,000 Dearborn Station mail robbery, which occurred April 6, 1921.

He was moved—with the aid of a little questioning—to reminisce a bit before returning to the subject of politics.

"When I left the big house I played around in Kansas City a bit. Say-y, I got some reception, too. Why, I guess I shook hands with 2000 people. Judges, lawyers, business men, working stiffs like you and me—all kinds of people. I'm a judge of human nature and I got it all doped out. If you're a good guy and square with your friends, they'll stick when you're in trouble.

"Look at the way my boys in the Gashouse Workers' Union have stuck. Five years ago I organized 'em. They elected me president. I didn't care for the job. I wanted to quit several times, but they kept on electing me. When I got in trouble and went to the pen, did they lay down on me? No! They stuck. They kept on electin' me president every year. You talk about political power. Listen. It don't come from putting pieces in the papers in fine English



about world courts and prohibition and the tariff. Say-y, that stuff is the bunk. It smells bad. It's cheesy. Get what I mean? I know this political game, boy. I been at it 25 years. I learned it on the heel and toe, see? The heel and toe.

"I started in the days when we put the duke on the saloons and used the heel and toe to cover the precincts. When you won an election then, you worked for it. Many's the day I've spent rounding the saloons, buying drinks, shaking hands. I used to get so tired when polling day came I felt like lettin' the election go its natural course! But we had to swing it for the party. When election day came we had the precinct books with the name of every voter. We'd go through 'em like checking off a factory shift.

"We'd ask the workers: 'How's Flanagan? How's Callahan? How's Jensen?' Maybe they'd say: 'Well, Callahan ain't right. He ain't with us.' We'd go and see Callahan. Well, maybe Callahan was sore because our crowd hadn't done him the favors he thought he ought to get. Maybe he was a taxpayer and a street in front of his house hadn't been attended to. Maybe his boy had got caught in some devilment and we didn't front for him in court. So we'd say: 'Well, Callahan, string along with us this time and we'll look after you.' Maybe we'd have the thing all fixed for him the next day. And if Callahan still wasn't right with us we'd say: 'All right. You get a bust on the nose.'

"THAT'S politics. Don't let these guys in office tell you different. Somebody made 'em. Somebody owns 'em. I could have had offices if I'd wanted 'em. But I wouldn't take 'em. Holding office is the hardest job physically and mentally I know anything about. Take your Judges and Prosecuting Attorneys and all the rest. They don't high-hat me with that song and dance about fearless independent action. I used to have my men on the County Commission. They came in handy. Sometimes the union boys wanted more pay, sometimes in winter some poor working stiffs was out of jobs. Well, I'd look after 'em. I'd have the Commissioners, who were my friends, take care of us. I'd have baskets sent to the poor. That's the way you get political power. You do things for the boys and they do things for you. You work for Judges and Prosecutors and they do you favors in return. A lot of my people have kids that are a bit wild. Maybe these kids play hooky from school, maybe they swipe apples or maybe they swipe automobiles. They don't mean anything by it. Just devilishness. So they come to me, or their folks do, and say, 'Tim, help us out, will you?' I say, 'Sure.' And I do. Don't let these reformers tell you anything different. They don't feed me that guff.

"I go to a Judge and I say, 'Look here, don't kid me. I'm Tim Murphy and I know my eggs. Lay off this case.' Generally he does. Ain't I worked for him at election time? He can do a favor for a fellow, can't he? If he gets hard and goes to arguin', I tell him: 'Say, if you want to put things on a physical basis, all right. I'll bust you in the nose.' It would only cost me $100, or maybe $150, to bust him one, and it would be worth it.

"TAKE this senatorial race in Illinois. Do you think the voters are going to vote about world courts? Prohibition? Well, maybe. They want their booze. But this personal liberty guff and this here states' rights and paternalism tripe. It's the bunk. They want booze. Naturally, they're gonna vote for the guy that promises to get 'em the booze. But you take the working stiff; he don't know anything about Europe. He isn't carin', either. Now, I'm for George Brennan. There's a smart guy. Don't let anyone tell you he isn't. He knows politics. George'll make a great race.

"By and large, the guy that has the most friends and promises favors to the most people wins in elections. It's just a game of give and take. See? Get what I mean?"

There was a lull at this point, while Big Tim answered the telephone and talked with several callers who happened in. During the interval the writer managed to surmise from what he had said that Big Tim would not be drawn into current political campaigns in Illinois through any intense partisanship for or against the World Court.

Yes, there was no doubt that Big Tim had given up politics as a bad job. It was the bunk. Now—having abandoned politics—to what else would he turn his not inconsiderable talents?

When the interviewer broached this subject a broad and genial grin flushed the likable countenance of Chicago's most noted labor leader.

"I THINK," he said, "that lecturing's my racket. Say, that racket is the soft. The soft. Get what I mean? I'm surprised I didn't think of it before. Say-y, listen! I've learned all I want to know and I can make a spiel that'll have 'em giving me the gaps, see? They'll eat it up.

"What'll I talk about? Anything. Politics? Sure. Crime? Say-y-y, there's a subject I know all about. Sure I'll talk on crime. Religion? Sure, sure. Anything. I'll talk about anything, and I'll pop their eyes out, too. But there'll have to be plenty of cush in it, see? Plenty of the green. It'd be worth $2 a throw of anybody's money to hear Tim Murphy. Get me the hall. Line 'em up. They'll come and they'll listen. Why? They're all suckers, that's why.

"Supposin' I was to talk on crime. I'd tell 'em the straight stuff and no foolin'. It would be cold turkey. See? I'd say: 'You're all suckers. What do you want to listen to these here Judges and lawyers for? They're turning you against your own kind, the poor working stiffs that never have a chance. Go into any courtroom where some poor devil is on trial. Look at him and then look at the lawyers and the Judge. If he doesn't look honester than the lawyers I'll buy you a dried herring. And 10 to 1 he'll look honester than the Judge.'"——

At this point Tim warmed to his subject.

"HERE'S what I'd tell 'em. I'd say: 'If you want to reduce crime go after the big boys. Don't pick on the poor little fellow, who's most likely gone wrong to buy food for his gizzard. Maybe he's a hop-head or just crazy to boot. Take any poor guy on trial. Look at him. Why, he's a chump. Just a plain chump. If he wasn't he wouldn't have got caught. If he was smart he'd have a good lawyer and he'd never be convicted. He's a chump. And every man on the jury is just like him. Poor working stiffs, they sit up there and do what a crooked lawyer or a crooked Judge tells 'em to do.

"'This psychiatric stuff—it's the bunk, too. For a thousand dollars you can get any doc to say you're nuts. For two thousand the State can get any doc to say you're not nuts. Most generally the State has got the most money. So you're not nuts and you go to the big house. But if you have a lot of money, like Harry K. Thaw, you can outbuy the State and you're nuts. You get the soft. See? You're acquitted. You're turned loose with the rabbits.'

"That's what I'd tell 'em. Say-y-y, a guy was up to see me about making a speech over at the Art Institute or something, on capital punishment. I told him I wasn't ready to talk yet, but when I am I'll sure burn it up. Where do they get that capital punishment song and dance anyway? Just because some guy pulls a crazy stunt and croaks a guy is that any excuse for the State to pull another crazy stunt and croak him? Do two wrongs make a right? The State ain't got any more right to bump a guy off than I have.

"Here's another line that will go big. Take this prison reform racket. I could clean up with that. I'd pack 'em in with their tongues hangin' out. Crooked Wardens grafting on contracts; selling wormy apples to the cons for 70 cents a dozen. Wardens getting down on poor chumps in the big house and sticking 'em into dark holes on bread and water. Torturing 'em. Beating 'em. Takin' their good-time allowances away if they don't lie down and smile. I could tell you about things that happen in prisons that would make your hair do the Charleston. Oh, I got plenty to talk about."

A general discussion started between Big Tim, two of his supporters who were in the room and the correspondent as to the financial possibilities of a lecture tour.

"I ought to knock off one grand a week, anyway," Big Tim ventured. "People like to be told they're suckers. They like to be told how the big boys are playin' them for boobs. They eat it up. F'r instance, supposing I was talking to a sweli society crowd. I'd say: 'Where are your kids? Why don't you get some kids instead of playin' around with polo ponies and lap dogs? Call yourselves Americans? Why, these poor Bohunks, Wops, Chinese and Swedes, they're the real Americans. They're busy raisin' families.' That's what I'd tell 'em, and they'd like it. They'd maybe get sore, but they'd like it.

"NOW, get me right. Most people are honest. Only they're suckers, see? They don't think. They ain't got nothing frying on the pan. Get what I mean? They let a lot of big crooks pull the wool over their eyes and send them yapping after the little fellows, who don't count. Now, you take all this talk about gangsters. It's the bunk. Everybody is a gangster. Every man trails with a certain crowd. Only when some poor ignorant bum gets wild and starts shooting—he's called a gangster and everyone who knows him belongs to the gang. See? A guy ain't responsible for what his friends do.

"Everybody is in a stew about the little fellows, because the big boys wear good clothes and take a bath often and are nicer to have around the house. They listen to what the big boys say. The big boys keep their fingers pointing at the little fellows and there's a big chase—just like a pack of hounds after a mouse. When I'm lecturin' that's what I'll tell 'em. I'll say: 'You let a pack at Washington swipe millions an' vote the same party back into power, but when some sewer digger goes on a bat with a rod and nicks a payroll for a hundred dollars, everybody yells, "Jail him! Break up the gang! Send him to the chair."'

"Is that right? Oh, I've tumbled to the whole works. I got my finger on the jerry, all right. I'm not afraid to tell the big cheeses I'm on to them. They ain't so much. I was in the Illinois State Legislature. I was three years at Washington. One day a guy is just a working stiff like you and me. The next, he's been elected Senator or something and he thinks he's the berries. Then he joins the swell mob that keeps the public looking at poor chumps in the alleys while they reach for the big dough.

"If you want to cut down crime begin at the top. They say I'm a gunman. I'd just as soon they'd take the guns away from everybody. Take 'em away from the cops, too. In England the cops don't pack guns. In England they don't have so much thievin', either. Why? Say-y-y, listen. Over there the big boys are honester. There hasn't been a scandal in the Government over there since I can remember; not a real big steal. That makes the little fellow honester. Get me? Ain't I right?"

Several visitors entered just then and Big Tim, calling them by their first names, made them take seats. The writer had only time to remind Mr. Murphy that he was generally regarded as one of the big boys; that Chicago officials with whom he occasionally attends banquets—see Chicago papers of a month or so back—call him "an overlord of vice." The writer also mentioned that when Big Tim left Leavenworth, one of his lieutenants boasted: "Tim has a cool million."

To these accusations Big Tim turned a bland face, and in his voice was mild reproach.

"A million?" he said gently. "Me worth a million? Say-y-y, listen—I'm just a hard-working plumber!"

And at the door—

"Remember, I think lecturin's going to be my racket from now on. If things look good in St. Louis for a big clean-up, let me know."



BIG TIM MURPHY, prominent citizen of Chicago





Introdu

The Epic of an Am
Girl Who Is Comp
Uninterested in
Event or Person
Permanently Loc
Within Ten Bloc
42nd and Broa
New York City.
Present She Is in N
Missouri. . .

By JULIUS KLEIMANN
Of the Post-Dispatch Staff

(Orchestra wails a finish to the tinsel strain new and hot from Tin Pan Alley. The sly fellow hangs over his table to shake hands for no reason at all with the girl opposite him. On a corner a bottle crashes to the floor. A gale of laughter. Ten drunks offer bottles to the bereft one. Falsetto whistle rings from the corner. Cross-town traffic grinds its brakes. Motors roar down Fifth avenue unceasingly.)

* * * *



THE morning tr
from Joplin ca
backing into Un
Station. Among
group standing
side the gate to w
come the wayfare
were two gentlem
whose names appe
on the roll of c
detectives. It
usually a pleas
business to be met by someone at the e
of your journey—it is in most cases—
not if the someone happens to be a fellow
accepted clothes but with a badge pinn
in some convenient but hidden position.

The two city detectives eyed those w
clambered from the Joplin train. Th
sleepy-eyed creatures who had suffered
ful slumbers in more or less acrobatic
sitions in the coaches; the gentlemen thr
ing away their Pullman tickets as they m
for the midway with the light of breakf
in their eyes; the well-dressed matr
touching their fingers to their hair in
deep conviction that no woman has e
dressed her coiffure in a Pullman dres
room quite as she would have done it in
own home. And then there appea
through the coal smoke a vision of so
thing that is seldom seen this side of Fo
second street and Broadway.

FOR SHE was wearing a gr
suit that had been fashioned
someone who knew how to fas
a green suit. A yellow felt
worn at a fascinating dip, adorned
head. Over her arm hung a generous
sightly handbag, and about her shoul
was draped a black lace shawl of deli
weave. Nor did the lady's figure, w
might be described as the Follies type,
tract from the general ensemble, while
face, if anything, added something to

Just what the emotions of our city's
law officers were at the moment is
known, and it would be indelicate to
them. But—perhaps touching their fin
to their badges for reassurance—
stopped the young woman of the yellow
hat and the Follies figure, announced
were from headquarters, and wanted
know if she wasn't Miss Lora Sonde
who, the day before, had escaped from
vada, Missouri, and the State institutio
those whose minds were not all they s
be. The young woman immediately tol
detectives that she was that person,
added: "I'm not any more crazy than
are."

So they took her to police headqua
and wrote her down: "Lora Sond
single, 26 years old, Kansas City, Mi
an actress. Hold for Nevada ho
authorities."

And presently she was transferred
city hospital, her pretty things were
away from her, they dressed her in
those impersonal habits, half-gown an
trousers, that our city hospital patien
fitted in, and wheeled her away to th
servation ward and put her to bed.

But in her gorgeous handbag, whi
attendants dipped into in the official
they found certain informative news
clippings.

For these clippings stated that Mis
Sonderson had been committed to the

TICS

s Racket Now, He
gion, Crime—Any
o Into Any Court-
Devil Is on Trial,"
esn't Look Honester
the Judge, I'll Buy
Herring."

the State to pull another crazy
ngs make a right? The State
uy off than I have.
bis. Take this prison reform
t. I'd pack 'em in with their
lens grafting on contracts; sell-
gents a dozen. Wardens getting
use and sticking 'em into dark
ing 'em. Beating 'em. Takin'
they don't lie down and smile.
pen in prisons that would make
got plenty to talk about."
ween Big Tim, two of his sup-
e correspondent as to the fluan-

d, a week, anyway," Big Tim
he're suckers. They like to be
em for boobs. They eat it up.
g to a swell society crowd. I'd
don't you get some kids instead
and lap dogs? Call yourselves
nks, Wops, Chinese and Swedes.
e busy raisin' families.' That's
it. They'd maybe get sore, but

people are honest. Only they're
think. They ain't got nothing
what I mean? They let a lot of
eyes and send them yapping after
Now, you take all this talk about
body is a gangster. Every man
when some poor ignorant bum
s called a gangster and everyone
g. See? A guy ain't responsible

the little fellows, because the big
bath often and are nicer to have
what the big boys say. The big
the little fellows and there's a big
after a mouse. When I'm lecturin'
'You let a pack at Washington
party back into power, but when
with a rod and nicks a payroll for
. "Jail him! Break up the gangs!

ed to the whole works. I got my
h not afraid to tell the big cheeses
much. I was in the Illinois State
Washington. One day a guy is just
The next, he's been elected Sen-
e's the berries. Then he joins the
oking at poor chumps in the alleys
y reach for the big dough.
u want to cut down crime begin at
They say I'm a gunman. I'd just
they'd take the guns away from
y. Take 'em away from the cops.
England the cops don't pack guns,
land they don't have so much
either. Why? Say-y-y, listen. Over
e big boys are honester. There
een a scandal in the Govern-
there since I can remember; not
ig steal. That makes the little
onester. Get me? Ain't I right?"
l visitors entered just then and
calling them by their first names.
em take seats. The writer had
e to remind Mr. Murphy that he
erally regarded as one of the big
at Chicago officials with whom he



ally attends banquets—see Chi-
ers of a month or so back—call
overlord of vice." The writer
ntioned that when Big Tim left
orth, one of his lieutenants
"Tim has a cool million."
ese accusations Big Tim turned a
ace, and in his voice was mild re-

illion?" he said gently. "Me worth
on? Say-y-y, listen—I'm just a
rking plumber!"
at the door—
ember, I think lecturin's going to
acket from now on. If things look
St. Louis for a big clean-up, let me

Introducing LORA SONDERSON

The Epic of an American Girl Who Is Completely Uninterested in Any Event or Person Not Permanently Located Within Ten Blocks of 42nd and Broadway, New York City. At Present She Is in Nevada, Missouri. . . .





LORA SONDERSON posed for three photographs in St. Louis.



By JULIUS KLEIMANN
Of the Post-Dispatch Staff

(Orchestra wails a finish to the tinniest strain new and hot from Tin Pan Alley. Tipsy fellow hangs over his table to shake hands for no reason at all with the girl opposite him. On a corner a bottle crashes to the floor. A gale of laughter. Ten drunks offer bottles to the bereft one. Falsetto whistle rings from the corner. Cross-town traffic grinds its brakes. Motors roar down Fifth avenue unceasingly.)

* * * *



THE morning train from Joplin came backing into Union Station. Among the group standing inside the gate to welcome the wayfarers were two gentlemen whose names appear on the roll of city detectives. It is usually a pleasant business to be met by someone at the end of your journey—it is in most cases—but not if the someone happens to be a fellow in accepted clothes but with a badge pinned in some convenient but hidden position.

The two city detectives eyed those who clambered from the Joplin train. Those sleepy-eyed creatures who had suffered fitful slumbers in more or less acrobatic positions in the coaches; the gentlemen throwing away their Pullman tickets as they made for the midway with the light of breakfast in their eyes; the well-dressed matrons touching their fingers to their hair in the deep conviction that no woman has ever dressed her coiffure in a Pullman dressing room quite as she would have done it in her own home. And then there appeared through the coal smoke a vision of something that is seldom seen this side of Forty-second street and Broadway.

FOR SHE was wearing a green suit that had been fashioned by someone who knew how to fashion a green suit. A yellow felt hat, worn at a fascinating dip, adorned her head. Over her arm hung a generous and sightly handbag, and about her shoulders was draped a black lace shawl of delicate weave. Nor did the lady's figure, which might be described as the Follies type, detract from the general ensemble, while her face, if anything, added something to it.

Just what the emotions of our city's two law officers were at the moment is unknown, and it would be indelicate to ask them. But—perhaps touching their fingers to their badges for reassurance—they stopped the young woman of the yellow felt hat and the Follies figure, announced they were from headquarters, and wanted to know if she wasn't Miss Lora Sonderson, who, the day before, had escaped from Nevada, Missouri, and the State institution for those whose minds were not all they should be. The young woman immediately told the detectives that she was that person, and added: "I'm not any more crazy than you are."

So they took her to police headquarters and wrote her down: **"Lora Sonderson, single, 26 years old, Kansas City, Missouri, an actress. Hold for Nevada hospital authorities."**

And presently she was transferred to the city hospital, her pretty things were taken away from her, they dressed her in one of those impersonal habits, half-gown and half-trousers, that our city hospital patients are fitted in, and wheeled her away to the observation ward and put her to bed.

But in her gorgeous handbag, which the attendants dipped into in the official way, they found certain informative newspaper clippings.

For these clippings stated that Miss Lora Sonderson had been committed to the State institution at Nevada after a disturbance in the lobby of Hotel Muehlebach, Kansas City, on February 16. That Miss Sonderson had declared she was the wife of Mr. William Boyd, who was playing one of the leads in "What Price Glory," at that time showing in Kansas City; that Miss Sonderson had not only declared it, but had attempted to demonstrate it by throwing her arms about Mr. Boyd while in the lobby of the aforementioned hotel; that Mr. Boyd had denied he was Miss Sonderson's husband, but that he knew her and had known her when she was playing in a revue in New York.

And the clippings further stated that Miss Sonderson had some years ago sung in a Kansas City church choir, where she had been celebrated for her excellent voice; that as a high school girl her picture was sent to some magazine having a beauty contest, and she won it; that she later had gone on the musical comedy stage, where, in New York, she had been acclaimed as a worthy addition to that form of theatrical enterprise.

But after the Hotel Muehlebach drama, said these clippings, which later were backed up by dispatches from Kansas City, the balance of Miss Sonderson's mind became doubtful to Kansas City officials; she was then examined by the gentleman in Kansas City who attends to such things, and was straightway committed to the Nevada institution.

NOW, WHEN Miss Sonderson declared in the Muehlebach lobby, as she is related to have done, that William Boyd was her husband, William Boyd was surprised, and on being asked by police if it was true, he said not to his knowledge. But he went with her to the police station, and then they told him they would take care of her. And that was all Boyd could very well do about it.

Then they took Lora Sonderson to Nevada, and she was there four weeks. Undoubtedly the town of Nevada has something to recommend it, and undoubtedly to an inhabitant of Nevada it has much to recommend it, but not even the most confirmed Nevada citizen would contend that the thoroughfares of that town in any way resembled Broadway and Forty-second street.

* * * *

(Broadway and Forty-second street. One hundred taxicabs of different colors, so close together that their mudguards scrape. Italian newsboy shrieking you to buy that hometown paper from Erie, or Los Angeles, or Bismarck. Actor telling another actor he's got the best part since King Lear, and he doesn't care who hears him. Little fat man selling a ticket for the "Follies" for $15.)

* * * *

NO, Nevada is not quite like Broadway and Forty-second street, and Miss Sonderson didn't think so, either. Nor was Miss Sonderson especially impressed by the life at Missouri's institution for the mentally affected. So, one day, after about a month's residence, Miss Sonderson dressed herself in her pretty clothes, and while no one was looking in her direction, walked out of the hospital and out of the city limits of Nevada. She then proceeded to Joplin, where she boarded a train for St. Louis. Only to be apprehended as she stepped off the train here by the two detectives before mentioned. For the hospital people at Nevada, conjecturing that she would strike out for New York, and that her easiest approach to the metropolis would be through St. Louis, had telegraphed the police here to be on watch for the lady and to get hold of her when she arrived.

So the local constabulary having duly obeyed the institutional authorities of Nevada, and Miss Lora Sonderson having been duly incarcerated at the observation ward of the city hospital of St. Louis, the writer proceeded to that institution and that ward for to ask Miss Sonderson what she thought about it. He found her sitting in the bed, with her shapely arms hugging her knees. She was wearing a dismal face that was not at all in keeping with the merry blondness of her hair.

As the intruder entered the lady's room, if room it may be called, what with its wired window and the barrenness of it, the extremely good-looking girl hunched in her bed, pulled in her cheek and cast a hard eye at him, for she sensed who he was.

And after airing her opinion of the newspaper profession in general and her interviewer's motive in particular, she asked if it would be possible to negotiate the loan of a cigarette. So she was given her cigarette, it was lighted for her, she took a long inhale and she said "Ummmm." Then she pointed a derisive finger at her hospital apparel and wanted to know if it wasn't beautiful. "And if you are going to write anything about me," said she, "would you mind telling the truth?"

"Oh," she began, "I wish I'd never left New York. One of my friends told me not to go. She said: 'Don't go out there, stay here. You know how it is out there.' I am not crazy. Please understand that. The only reason I'm here, the only reason I was at Nevada, is because of my sweet old-maid sister. And my affectionate aunt. They're so good to me. Now, listen, and I'll tell you all about it.



WILLIAM BOYD, actor in "What Price Glory." He was chief participant in the Kansas City skirmishing which landed Lora Sonderson in the State institution at Nevada, Missouri.

"The first place I sang was at a church in Kansas City. Before that I'd gone to the University of Kansas for a while. Well, while I was singing in Kansas City I won a beauty contest. They said I was the prettiest girl in Missouri." (Miss Sonderson accompanied this statement by an arm held high in the air, the fingers of the hand fanned, and a deep cynical curtsy. It was probably one of the most excellent curtsies ever made by a person in bed.)

"Then some friends of mine in Kansas City talked to some friends of theirs and these friends talked to Morrie Gest and he gave me a job. I went to New York."

* * * *

(The first sight of New York. Fifth avenue and shops and shops. French cafes run by Norwegians and Danish pastry served by Frenchmen. The best restaurants serving you orange juice and gin without even the asking.)

* * *

"I WAS very successful in New York," said Miss Sonderson. "I have a very fine voice. I also had a lot of fun. I once threw a party that had it all over the champagne bathtub party Earl Carroll threw a few weeks ago. But that hasn't got anything to do with the shows I was in.

"I was in the 'Follies' for two weeks. Then I got married. I married a man named Harry Hamilton Meyer. He's a picture actor. And three months later I went up to Providence, Rhode Island, and got a divorce. That's the reason I quit the 'Follies.' Not the divorce, the marriage. He wanted me to get off the stage. And the reason I got the divorce was because I found it was too much for me to support us both. I understand he is now in California with a broken heart." (Miss Sonderson clasped her own heart and cast her eyes toward the ceiling in a manner that can only be described as satirical.)

"Well, I was in the 'Gingham Girl' and 'Afgar' and a couple of other shows, and then, in 1924 and 1925, I was in the 'Music Box Revue.' I sang and I got some perfectly wonderful notices.

"And now I'll tell you how my trouble started. I had Lucy, my sister, pay me a visit in New York. I paid all of her expenses. She saw I had a couple of cars and a chauffeur and that now and then I took a drink, and she didn't approve.

"One night I had a party at my apartment. I had two cases of champagne. And when we all began to drink it, still my sister didn't approve. And a few days later she looked at my checkbook and saw the amount of a check to a bootlegger for liquor. She almost had to go to bed for the rest of the day.

"Nothing I did was the right thing to do. I'm engaged to a man in New York named William Hoberg. Oh, he's a lovely fellow. You ought to see him. He and his mother are in the restaurant business. And he is going to open a cabaret in the fifties, just off the avenue, and I'm to be the headliner at $1000 a week and 5 per cent of the cover charge. I ought to be there now. Billie's going to call the place 'La Sonderson.'

"Well, my sister met Billie and she didn't want me to marry him. They have a fellow in Kansas City they want me to marry. I got angry with her when she was in New York and one night I left my apartment. So my sister thought I'd run away with Billie and she had a warrant out against me. It was terrible. Every time anybody called me up after that, the first thing they'd say was: 'Lora, I hear you've been kidnaped.'

"And my sister left and went back to Kansas City. Then she sent me a letter saying I must come home. So I went to Kansas City. They said I ought to get away from New York and marry this man in Kansas City. It was terrible."

(Kansas City is 36 hours from New York. More than a thousand miles. There aren't upwards of 60 theaters in Kansas City and there very few persons dress for dinner.)

* * * *

"OH, I HAD an awful time," she said. "And then I heard 'What Price Glory' was in town and that Billie Boyd was playing in it. I'd known Billie for years. So I called him up, and one night after the show Billie and two other fellows and myself had supper. The party broke up about 3 o'clock. I decided I'd go back to New York the next day, so they put me in a room at the Muehlebach. The next morning one of them called me up and told me to get up and have breakfast with them, and just as I was dressing the police came to my room and took me to the police station and said I was crazy. Then somebody in Kansas City looked at me—he didn't examine me at all—and he said I was crazy. So they sent me to Nevada. I was there a month. Everybody was awfully nice to me and all that. And then I bribed some of them (I won't tell you who) and got out and went to Joplin and caught the train for St. Louis. And here, in this place, I am."

Miss Sonderson looked out the window. It was a lovely day and a warm breeze was blowing in through the wires.

"My," said she, "how I'd love to be out today. And I wanted to get a haircut and a manicure, too."

"What sort of a bob is that?" she was asked, for it was hardly a bob at all; it was very much like a real haircut.

"On Broadway," she replied, "it is called a Sonderson."

The word Broadway encouraged thoughts of Broadway, it seems, for she sighed: "Oh, I wish I was in New York. Do you think I'll get out of this place? I wish they'd let me. I've been very nice to them. I've been yessing them all day."

And as her interviewer was about to leave she said: "I'm studying for grand opera. I'm studying 'Carmen,' 'Tosca' and 'Samson and Delilah.' Stress the grand opera stuff."

* * * *

(The Metropolitan. Or the Music Box. Or the New Amsterdam. Or the Century. Or any of them. Applause and laughter and admiration. And most anyone quite willing and not a little glad to meet the lady of the spotlight.)

* * * *

IN New York it is said Miss Sonderson did once throw a party that at least rivaled Earl Carroll's and might have had it all over his, as she attested. It happened when she was with the "Music Box" and just after she announced her engagement to a "Senor de Forazo, a millionaire sugar planter from Cuba." Miss Sonderson, declaring she was going to bury her past, hired an undertaker's chapel on Broadway, where the party was held and where a funeral service to inter her history was enacted. There is alive in New York a rumor that the "Music Box's" press agent had much to do with that party.

Last December, shortly before Miss Sonderson left New York, she was one of a party at the Casa Lopez, the cabaret run by Vincent Lopez, the jazz band leader. On her finger Miss Sonderson had a pearl ring, which she said was worth $6000, but on which a New York newspaper later placed a valuation of $7.55. Miss Sonderson declares she gave the ring to Lopez after he had asked her if he couldn't keep it for her for the evening. Then, she says, he never returned it. The business was brought to court, and Lopez testified Miss Sonderson kept dropping the ring, that he picked it up so often he got a crick in his back, and that he finally gave it to her escort to keep for her. Nothing came of the court case.

Mr. William Hoberg, to whom Miss Sonderson says she is engaged, has this to say:

"Miss Sonderson and I are not engaged. But don't get the impression that I wouldn't like to be. Maybe we would be by now if she'd have stayed in New York. She's remarkable. I think she's wonderful. Got a lovely voice. And she's beautiful, too.

"The only trouble with her is that she smokes too many cigarettes and drinks more than she should. She used to smoke eighty to a hundred cigarettes a day, one right after another. She's not crazy at all. I think her folks put her in the asylum to make her take a rest and to keep her from ruining her health by dissipating. And I think they're afraid she'll marry me."

IN THE best residence district of Kansas City, in a house with a big porch, and a long rear yard with a swing in it, live Miss Sonderson's mother and sister and aunt. And this sister, Miss Lucy, who is a teacher of the piano, told me this when I came to interview her: "We don't want Lora to go back to New York for a while. The doctors say she must not. For a year and a half ago she had a nervous breakdown, and she came home. And we let her go back to New York too soon. And as far as her getting married is concerned, or our wanting her to marry someone here, we don't care if she never gets married."

And Miss Sonderson's mother says: "Some of Lora's friends in New York wrote us in December and told us she ought to come home. So Lucy went for her. And she found that my poor girl was trying to cash checks for money she didn't have, and that she was buying automobiles and charging things at shops that she knew she couldn't pay for. And after the trouble at the Muehlebach with Mr. Boyd—and Mr. Boyd wasn't at all to blame for it—they told us the best place for the poor child would be at Nevada. For she wouldn't listen to us at home. She always had four trunks at the station ready to be shipped to New York. So we sent her to Nevada. There was nothing else we could do. She never did any of those silly things before she became ill."

And the city official who recommended Lora Sonderson be sent to the State institution says: "That girl has a fine mind. But she's got to be quiet for a while." While the neurologist who examined her declares: "This girl needs a rest. Then she'll get well."

* * * *

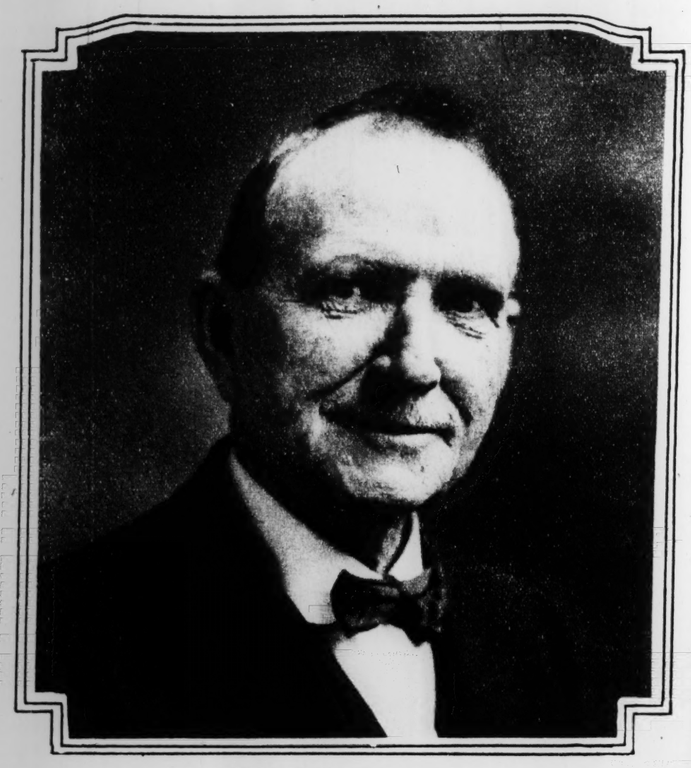
ON THE evening of the day Miss Sonderson arrived in St. Louis there came here an official from the State hospital. And they returned to her the pretty green suit and her yellow felt hat, her sightly handbag and her black silk shawl, and they took her back to Nevada.

* * * *

(Railroad station at Nevada has no upper and lower levels. No electric express trains hurry from it to Long Island. There is no tunnel to the subway. No quick hop to Forty-second and Broadway. . . .)

"THE FIGHTING PEACEMAKER"

MIKE HEALY, Deputy United States Marshal for 44 Years, Would Rather Make Friends Than Enemies. But When It Comes Right Down to It There Are Few Better Fighting Men. He Has Run Many Close Races With Death.



MIKE HEALY, Deputy Marshal.



CLUB IN HAND, Healy pushed into the teepee.

By HARRY R. BURKE
Of the Post-Dispatch Staff



CEDAR RAPIDS, Iowa. — The attorney for the Government fixed the witness with flashing eye, and his voice boomed through the Federal courtroom here, as he said: "Now, isn't it true that your hand is always against the Government? That whenever there is trouble on the Tama Reservation you are at the bottom of it? That there isn't a riot, an insurrection, a revolt, a rebellion, that doesn't show the evidence of your fine Italian hand?"

"No," answered Jim Peters, and the Indian's face resumed its grim and stolid look. He might have been a bronze image.

"I want you to answer me again," said the attorney, and he pointed a finger under the Indian's nose. "Isn't it a fact that if there is any deviltry on the reservation you are mixed up in it? Isn't it true that whenever there is any trouble you have a large part in the trouble? Isn't it a fact, I repeat, that your hand is always against the Government?"

"No," said Jim Peters, "Mike Healy and me good friends."

And so Jim Peters introduces Mike Healy, aged 71, who for 44 years has been Deputy United States Marshal in Northeastern Iowa. Ever since the United States established its court for the Northern District of Iowa, Mike Healy has been the visible evidence of Uncle Sam's law. Before that, for three years, he had worn a star as policeman and later as Chief of Police of Cedar Rapids.

Forty-seven years a copper! Healy hasn't learned to think like a policeman yet. He is mentally a philosopher. He is physically a fighting peacemaker.

Out on the Tama Indian reservation, where the Musquakie Indians—"the Red Earth Men"—are, Mike's word is law. Recently, John Doe (which is not his name) tried to monopolize the wife of Richard Roe (and that name is fictitious also). Richard threw a can of lye in John's face and marred his beauty. Both men were violators of the law. Both were indicted. "You can kill an Indian by sending him to the penitentiary," says Mike, "but you can't change his nature. He's not likely to be better when he comes out."

SO MIKE persuaded the Court to continue the cases against both men. So long as they behaved no further action would be taken. Thus was a feud between their friends avoided. Thus both were kept on their good behavior. They knew Mike meant it when he said they would go to the penitentiary if they didn't treat each other as friends—if they didn't smoke the pipe of peace.

Mike Healy won his right to make peace among the Tama Indians by being a first-rate fighter. "An Indian," he said, "must fear you or he must respect you. It doesn't make much difference which."

Physically, Mike Healy is a little man. Short of stature, slight of build, with a broad oval face that habitually broadens itself in a smile. There are lines and wrinkles that tell of braving all sorts of weather in pursuit of his man. His blue eyes lie deep beneath cavernous brows. Mostly they twinkle with good humor. Sometimes they glitter with determination. You never mistake their meaning. His nose is long, large and blunted at the down-turning tip—the nose of a conqueror. His hair is thinning on his head, but it is not gray.

Of only one thing is Mike Healy afraid. That thing is a dog. He would walk straight into the barrel of a pistol—as he has again and again. He wouldn't think of that. But let a dog snarl, or sniff, or bark, and Mike gets ready to defend himself. That is what he did when he went up to the Tama reservation back in the early 80's after an Indian named Cameo.

Cameo was a Carlisle Indian, educated, well dressed—in the word of those days, a "dude." He had been sent to Tama as a civilizing influence. He had gone back to the blanket and to ancient ways. And he was in trouble.

Mike Healy had a description of the man. That was all. When he reached the reservation Cameo could not be found. It was Mike's first visit there. He didn't know, as he knows now, every brave and squaw, every papoose, by name.

So, with the agent as his guide, he started his search. The braves were holding a council. The agent led the way to the council tent. Mike picked up a stout green club. There were too many feisty dogs snarling around to suit him.

PICTURE the council tent—a great big wigwam, with a hundred braves in the darkness inside. No window, only a door closed by a blanket. In the center a big council fire, its flames furnishing the light by which the Indians smoked and talked, discussing their tribal problems. At the door a brave standing as sentry.

The agent halted in front of the wigwam. He parted the blanket and stepped inside. It was a moment before he could accustom his eyes to the gloom. In that moment Lone Wolf, the sentinel, had seized him by the arm and shoved him outside into the brilliant winter sunshine.

"Come on," said the agent. But Mike wouldn't retreat.

He in his turn swept aside the blanket and stepped within. He, also, was blinded by the gloom. And to him, also, the brawny arm of Lone Wolf reached out, seizing his coat. Mike Healy wrenched himself free. His right arm raised the hickory club he carried and brought it down across the skull of the Indian sentinel. Lone Wolf fell like a rock.

By that time Healy's narrow eyes were accustomed to the gloom. He walked around the circle of astonished braves, bending to peer into the face of each, slowly, from man to man, clear around the circle of the wigwam. Not an Indian moved. Not a word was said.

Cameo was not there. Mike Healy was sure of it now, and he reached the blanket door, before which lay Lone Wolf, prostrate. With his foot the intrepid Irishman pushed the brave, as though to shove him out of the way. Lone Wolf suddenly sat up.

"Wait," said the Indian, and got to his feet. Then he picked up the pipe he had been smoking up to the moment he had attempted to thrust the marshal out. He took a puff and wiped the mouthpiece on his blanket, polishing it carefully. Then, with dignity, he handed it bit foremost to Mike Healy. And Mike took the pipe and smoked. From that time they were friends. Healy got his man before he left the reservation. And since that time the fighting peacemaker has been getting them, regularly, with the Indians' aid.

Mike Healy has lived more stories than a dozen writers could invent. Scores of offenders against the law he has sent to prison. Most of them have liked him for it. Bank robbers, train robbers, murderers, outlaws of every sort have paid the penalty of the law because of his determination. He has been shot at. He has been hit. Most men learn the lesson of fear from such experiences. One bad man, many years ago, fired point blank in Mike Healy's face. The bullet carried away four teeth, battered his tongue to a pulp, and lodged in his throat. "You haven't one chance in 1000 to live," the doctors told him. Mike took a piece of paper and scribbled: "It takes more than this to kill me." It did. While the surgeons were planning to cut in and dislodge the bullet, Mike, seemingly choking to death, worked it free with his fingers and with one burst of energy turned over in bed, got on his hands and knees and shook it out of his mouth.

But of all the captures of his long career none Mike Healy has made was so dramatic as that in which he unwittingly played a ghost.

DOWN in Packingtown in Cedar Rapids, January 6, 1885, there had been a card party. Those were prohibition days in Iowa and Max Chick, John Mundbroud, Billy Hinkelman and Pete Froelich had shipped in a keg of whisky, and started to celebrate in a little three-room shack, unpainted, clapped together anyhow. As they drank they played cards and an argument arose. In the melee John Mundbroud was killed, his jugular vein pierced by a three-cornered file. Chick, in whose home the men had met, was stabbed 26 times. The Froelich brothers disappeared. Hinkelman came, bloody and scared, to the police station with the story of the tragedy. The fire alarm was rung—as was the custom in those days—and search was made for the brothers.

Healy and Chief of Police McDonald started out for the slayers, after a first look at the shack, which was a shamble. In a dark street near the railroad they encountered Max Froelich, badly frightened. He pointed south along the Rock Island track when they asked him where his brother was.

So Healy locked up Max and with Captain McDonald started south on a "wild freight" to overtake the slayer.

"We had all kinds of theories," says Mike Healy, humorously, "you always have. Until you face the facts."

From the rear end of the caboose they watched the track. No sign of the man as far as Ely. There would have been no trouble seeing him. Crusted snow was on the ground. The moon was at full. They started on to Solon, the next town south. And between Ely and Solon, after the train had passed they saw a man step out from behind a tree and resume his plodding over the ice and snow along the right of way. A big brawny ox-like fellow.

"Our man," said Captain McDonald, above the rattle of the train.

On to Solon they went, and then doubled back on foot. They hoped to reach a cross-roads a little over two miles north of town—near where the road crossed the right-of-way, and where, according to their theories, Froelich would leave the railroad and skirt the town to avoid being seen.

On they plodded, Mike Healy ahead, back of him the big bulk of his superior. It was bitterly cold following a thaw, and the snow crunched beneath their feet with a rasping sound as they broke through.

By now it was well past midnight. They swung their arms to beat out the cold. The frost formed in little icicles from their drooping moustaches. Now they came to a bridge across a little unnamed creek. Perhaps it was a hundred feet across. Just beyond, 100 yards away, was a sharp curve in the railroad.

Healy was half across the bridge when suddenly in front of them loomed the headlight of the Cannon Ball Express. No time to reach safety.

"JUMP, Cap, jump!" cried Mike, and at that instant took a flying leap toward the bed of the creek below. And the backward rush of air as the express split the atmosphere carried his form probably 30 feet onward and landed him in a big snow drift on the edge of the stream.

And even as he landed he was conscious of the big form of his superior hurtling through the air, and heard the crack of splitting ice where the winter harvesters had been working, and a splash as McDonald sank beneath the waters.

"Quicker than it takes to tell," says Mike, "I had struggled free from the snow drift. I knew his only chance was for me to reach him."

Mike rushed out on heavier ice and jumped in and found McDonald. The water was only chest deep.

McDonald had come up to the surface. In his forehead was a great gaping wound. He had been hit by the train and his skull was crushed. He tried to say something. What it was Healy could not understand.

The little man struggled to hold the other up and get him to the creek bank. The thin ice would not hold their weight. It had to be broken before them. Healy, still holding McDonald, got around behind him and started to push the heavier man toward shore. His feet slipped. Both went under. Mike Healy was beneath the ice, but he could see the opening and swam to it. Again he got to his feet. McDonald had sunk as he fell and lay at the bottom beneath the opening. Again Healy got him to his feet.

"It seemed ages," says Mike. "But it couldn't have been long. That train was going 60 miles an hour. Maybe more. But Jim Simpson, the engineer, had seen me in the headlight's glare. 'My God, I've killed Mike Healy,' he said. He didn't know they had hit McDonald. So they came back. It seemed like there were 50 men piled off that train to help get us out. Finally, with a rope, they did. But it was like hours."

AND then they ran the train on in to Solon, where the fire bell had given an alarm, and where the doctor waited. In the little station they laid the stretcher with Chief McDonald.

"No need to bother about that man," said the doctor. "We've got to look after this one. He'll die of pneumonia."

And with that he filled a cup with a half a pint of whisky and handed it to Healy, who stood, shivering, like a half-drowned dog.

"But I don't drink," said Mike, waving the tin-cup away.

"Makes no difference," said the other.

"And I drank it down," says Healy, "like it was so much fire. But it had no more effect than water. I never felt it."

They tore his clothes from him. Two husky men were each given a big rough towel.

"Don't be careful of him," said the doctor. "Let it hurt. You rub. Rub like hell. Get up a circulation."

And as he stood there by the red-hot cannon stove the two men rubbed with a vengeance. From his living quarters, upstairs, the agent brought out a suit of underwear. It was too small for Mike. It hit him somewhere between ankles and elbows, but he put it on.

And now he turned with his back to the stove and looked out the window, and down the track, and there, a hundred yards away, he saw the unmistakeable form of Pete Froelich, who hadn't followed the proper theories at all, and who, all unaware of the fatal pursuit, was plodding on, down the track through town, like a tired ox coming in from a day's work.

"There's Froelich now," said Healy. But in the babel of voices his was unheard. The occupants of the depot were too busy discussing their respective roles in the tragedy to notice the man it was all about.

MIKE HEALY reached for the overcoat of the dead police chief and took a revolver from the pocket. Without a word, dressed as he was in that skimpy suit of underwear and bare of foot, he darted out the door and down the track after the fugitive.

Pete Froelich heard him coming, heard the bare feet crunching in the snow, and darted a quick glance over his shoulder. Then he, too, started to run.

Down the track in the moonlight they raced for it, but Mike, younger, lighter, more active, had all the best of the racing. Slowly he overtook the other. He reached out and nabbed Pete's collar.

"Now," he said, and he thrust a gun near the fugitive's backbone, "up with your hands.

"Right about face," said Mike. "We'll have a race. You run for it."

And back along the railroad track they ran, back to the depot, where Pete Froelich fell exhausted on the platform, amid the crowd that had followed through the open doorway to see Mike Healy's sprint.

"I thought it was a ghost was after me," said Pete when he recovered enough to talk.

He pleaded guilty—to a manslaughter charge. A few weeks before he had completed his sentence in the penitentiary Froelich sent word to Mike that he wanted to see him. They met when the prisoner got out.

"Here," said Pete, "is something I want you to remember me by."

It was a jewel casket in carved stone, carefully inlaid with a mosaic of many colored bits of stone. It had been years in the making. And Pete, who afterward established himself in business as a stone cutter and was successful, wanted Mike to have it.

There is another good story, of a soldier. He was a Norwegian boy, aged 17, when America entered the World War. He had been employed by a woman near Cedar Rapids, who, after his dismissal, received threatening letters. She must put certain money under a culvert by a certain time, or—the burning of her home and sudden death were among the threats. Mike caught the boy at the culvert and the youngster confessed.

"If you go to the penitentiary," Healy told the youngster, "your life is ruined. If a charge is brought against you you can't enlist in the army. But you can take your choice. If you will enlist I will not bring a charge."

"But if I go to war they'll kill me," said the boy.

"You'd better be dead than in prison, son," said Healy.

AND so it was agreed. The woman who received the letters was as convinced as was Mike Healy that they were really only a prank. So the old Marshal told the facts to the recruiting agency and the recruiting officer accepted the boy. Mike heard no more from him until 1919.

And then, late in the year, and nearing Christmas time, a handsome young officer entered Mike's office, wearing on his shoulder the insignia of an overseas army outfit. It was the boy Mike Healy had saved from the penitentiary. He had risen rapidly from private to First Sergeant of his outfit. And over there he had also won his shoulder-straps.

Mike Healy's eyes sparkle as he tells that story. It would have been so easy to send that boy to prison. But the fighting peacemaker looks at it in another way.

"I helped to make a man of him," he says, "and I sent Uncle Sam a good soldier in my place when I was too old to go."



THE SCENE OF THE CRIME. The Christ

By F. A. B
Of the Post-



WALNUT RIDGE, Arkansas.—It was a perfect circumstantial case if ever there was one. The shot that killed Tom Scott came from the cartridge shells that were found close by Seymour Christie's porch. The shell fitted Seymour Christie's gun. The indentation on the primers, as shown by tests, was identical with the indentation made by the hammer of Christie's gun. And Christie was seen entering his door immediately after the shots were fired. So what could the jury do but find him guilty? It might have sent him to the gallows, but it was content to fix his punishment at 10 years in prison. Ten years on an Arkansas prison farm! The gallows couldn't be much worse than that.

This Seymour Christie was not at all the sort who would be expected to step out on his porch and kill a man. He had always been rated a good citizen, ever since he came here several years ago from Illinois and established himself as a carpenter contractor. He was an amiable and inoffensive man, of good habits, circumspect, not given to unseemliness of any sort. The idea of Seymour Christie wantonly killing was absurd—BUT—there was the circumstantial evidence.

Seymour Christie lived in a modest house on a modest street in the south end of town, near the big cotton compress. With him lived his wife and children and his son-in-law, Tom Atkins, ex-service man, who had married Lou Christie. When his day's work was done he went home to well-earned rest, against the coming of another day's duties. He was 45 years old and had no inclination to be running around, and so was home the night that Tom Scott was killed. For once it would have been better if he had been away from home. His presence there was part of the proof against him.

IT WAS a most mysterious motive for crime, the killing of Tom Scott. Tom was 36 years old and lived in Pocahontas, 75 miles from here, but was in charge of construction work on the new highway south of town and was making his headquarters here. There had been no trouble between him and Seymour Christie that anyone knew about. In fact, they were scarcely acquainted.

The night of October 23, 1925, Scott, Keith Wike and two other men were driving in an automobile from Hoxie to Walnut Ridge and at the cotton compress turned into the street that led by the Christie home. Wike was driving. Scott was sitting beside him. The other two were in the back seat.

The car was a little way past the Christie home, opposite a large tree whose branches extended over the roadway, when approaching a small wooden bridge, which the darkness at the corner of the Christie porch there came the blast of a shotgun, a spurt of flame and a shower of shot that rattled against the side of the car. Almost immediately there was another report, a flash and another shower of shot. Some of the shot from each discharge struck Wike and a few struck Scott. At that distance the shot scattered and the wounds inflicted would ordinarily not have been fatal, as they were not in the case of Wike, who was hit by the greater number; but the wound of the first discharge Scott

The PERFECT Case

Circumstantial Evidence Was Complete——Apparently There Was No Loophole. And Yet——



THE SCENE OF THE CRIME. The Christie house in foreground. The killer shown sending the fatal shots into the automobile. Next door lives L. F. Wheelis. He saw Christie re-enter his home, but did NOT see the actual shooting



TOM ATKINS ? ? ?

By F. A. BEHYMER

Of the Post-Dispatch Staff



WALNUT RIDGE, Arkansas. It was a perfect circumstantial case if ever there was one. The shot that killed Tom Scott came from the cartridge shells that were found close by Seymour Christie's porch. The shells fitted Seymour Christie's gun. The indentation on the primers, as shown by tests, was identical with the indentation made by the hammer of Christie's gun. And Christie was seen entering his door immediately after the shots were fired. So what could the jury do but find him guilty? It might have sent him to the gallows but it was content to fix his punishment at 10 years in prison. Ten years on an Arkansas prison farm! The gallows couldn't be much worse than that.

This Seymour Christie was not at all the sort who would be expected to step out on his porch and kill a man. He had always been rated a good citizen, ever since he came here several years ago from Illinois and established himself as a carpenter contractor. He was an amiable and inoffensive man of good habits, circumspect, not given to unseemliness of any sort. The idea of Seymour Christie wantonly killing was absurd—BUT—there was the circumstantial evidence.

Seymour Christie lived in a modest home on a modest street in the south end of town, near the big cotton compress. With him lived his wife and children and his son-in-law, Tom Atkins, ex-service man, who had married Lou Christie. When his day's work was done he went home to well-earned rest against the coming of another day's duties. He was 45 years old and had no inclination to be running around and so was at home the night that Tom Scott was killed. For once it would have been better if he had been away from home. His presence there was part of the proof against him.

IT WAS a most mysterious motiveless crime, the killing of Tom Scott. Tom was 36 years old and lived in Pocahontas, 18 miles from here, but was in charge of construction work on the new highway south of town and was making his headquarters here. There had been no trouble between him and Seymour Christie that anybody knew about. In fact, they were scarcely acquainted.

The night of October 23, 1925, Scott and Keith Wike and two other men were driving in an automobile from Hoxie to Walnut Ridge and at the cotton compress they turned into the street that led by the Christie home. Wike was driving. Scott was sitting beside him. The other two were in the back seat.

The car was a little way past the Christie home, opposite a large tree whose branches extended over the roadway, and approaching a small wooden bridge, when in the darkness at the corner of the Christie porch there came the blast of a shotgun, a spurt of flame and a shower of shot that rattled against the side of the car. Almost immediately there was another report and flash and another shower of shot. Some of the shot from each discharge struck Wike and a few struck Scott. At that distance the shot scattered and the wounds inflicted would ordinarily not have been fatal, as they were not in the case of Wike, who was hit by the greater number; but at the sound of the first discharge Scott looked backward and one of the pellets of lead struck him in the corner of the eye and penetrated his brain, inflicting a fatal wound.

Wike, involuntarily stopped the car, but a moment later two more shots were fired and he quickly started again and sped toward the center of town. Scott had collapsed beside him and did not regain consciousness and died shortly afterward. Wike, although many shot had entered his body, soon recovered.

Officers late that night came to Seymour Christie's door to see if he could throw any light on the shooting that had occurred almost in front of his house. Yes, he had heard the shots, and he had gone to the door and had seen the car being driven rapidly away but he had seen nobody who might have fired the shots. They thanked him and went away.

NEXT morning, with a dead man and a wounded man to account for, the officers made a more thorough investigation. Looking over the ground they found four cartridge shells at the north end of the porch of Christie's house. L. F. Wheelis, living next door, told of having heard the shots, which seemed to have been fired from near Christie's porch, and of going out to see what the shooting was about and of seeing Seymour Christie going into the house and closing the door behind him. It was Christie, there was no doubt about that. Wheelis had seen him plainly in the lamplight that streamed from the open door.

The officers were reluctant to entertain suspicion against a man like Seymour Christie, who had never been in any trouble and was not the sort of a man who would be likely to get into that kind of trouble, but the cartridge shells and the statement of Wheelis called for certain other definite inquiries. Did Christie have a gun? Yes. And he brought it from its corner in the room occupied by his daughter and son-in-law, back of the living room. The officers "broke" it and tried the shells. They fitted. Of course, there were other shotguns of that make and caliber that the shells would fit, but it was queer that the shells, which fitted Christie's gun, had been found at the end of Christie's porch. Queer, too, that Christie had entered his front door right after the shooting.

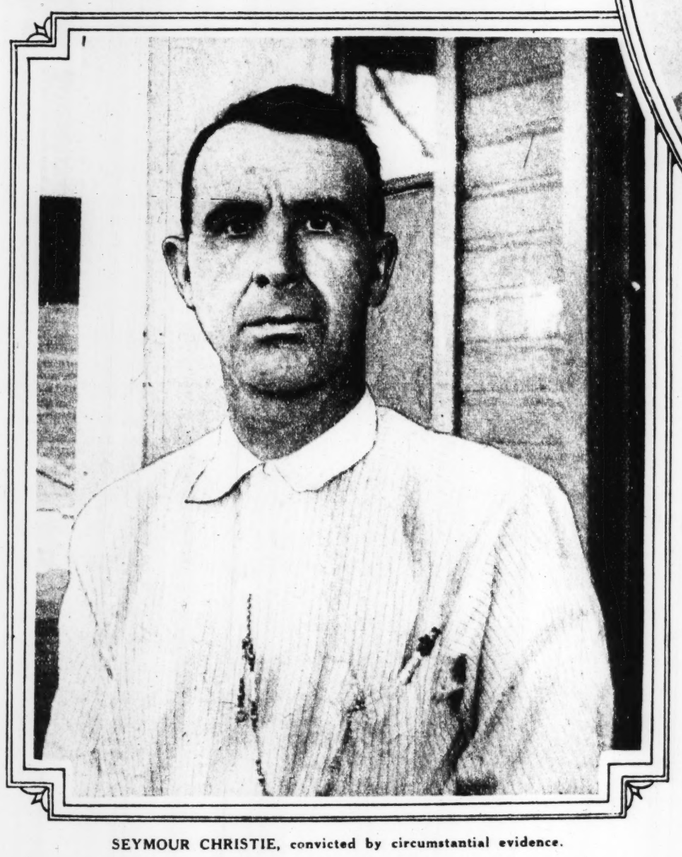
They questioned him about the gun. It had been standing there in the back room a long time. He didn't remember when it had last been used. His daughter and son-in-law were in that room last night. The door between the living room, where he had been sitting when he heard the shots, and the bedroom was not locked, he presumed, but he had not entered the room and had not touched the gun. Surely they didn't think——

No, they didn't want to think it, but it looked bad for Seymour Christie. It looked worse when firing tests were made and it was found that the hammer of Christie's gun made the same slightly peculiar indentation on the primers of the shells as appeared on the discharged shells that had been found.

So, although no motive could be conjectured, Christie was arrested, and, on the assumption that if he was guilty members of his family knew more than they were willing to tell, indictments were procured against Christie, his wife, and his two daughters and sons-in-law, Tom Atkins and Shirey Farmer.

There was nothing against Christie except the circumstantial proof, but this pointed so strongly to him as the man who had fired the shots that he was indicted for murder, and with him his two sons-in-law, for it was believed that, whatever the motive, they had planned with him the killing and probably were present when the shots were fired. It might well be that the women had only a certain guilty knowledge of what was going on, so they were merely indicted for assault to kill. The women were released on bond, but the men were held without bond and for six months they were in jail, Christie at Jonesboro, Farmer at Newport and Atkins here at Walnut Ridge.

When the case was first called for trial, a continuance was asked by Prosecuting Attorney Williamson on account of the absence of a material witness, and it was granted, and for that reason Judge Coleman allowed bail for the men and they were released.



SEYMOUR CHRISTIE, convicted by circumstantial evidence.

WHEN, at last, both sides were ready for trial, there was a severance and Seymour Christie, against whom rested the perfect circumstantial case, was tried alone. The State's proof was simple but damningly direct. Keith Wike told how he drove past the Christie home and how he and the others had been startled by the blast of a shotgun and the shower of shot, followed almost immediately by another blast and another shower of shot. Involuntarily he had stopped the car and looked back. He had seen the figure of a man in the shadow of the Christie house. Then there had been two more shots and he had driven rapidly away. No, he could not identify the man who had stood in the shadow.

Neither could Wheelis identify the man who had stood in the shadow, but he could identify the man who, just afterwards, went into the Christie house and shut the door, and that man was Seymour Christie.

And there was Christie's shotgun, State's exhibit A, and the four empty shells, exhibits B, C, D and E, and the gun and shells were shown to the jury and the gun was "broken" before them and the shells inserted and the peculiar indentations on the primers were called to their attention, and other shells, which had been used in tests, were introduced, and shown to the jurors. It was about as certain as anything could be that the shots that took Tom Scott's life were fired from Seymour Christie's gun.

AGAINST such a circumstantial case the simple statement of Christie, including a straightforward admission that he had entered the house and closed the door, as told by Wheelis, had little weight.

In the absence of a tangible motive, it was suggested that it might have been a case of mistaken identity. Perhaps there was some other man against whom such a grudge might have been held as would have occasioned a family conspiracy to kill and the firing of the shots which did kill, but killed the wrong man.

Probably the jury took that view of it, with the mitigation that it carried. Christie was found guilty of second-degree murder and his punishment was fixed at 10 years in prison.



Tom Atkins, out on bond, awaiting trial, sat in the crowded courtroom and heard the jury's verdict read. His face hardened. "That old man ain't going to prison," he said. Persons sitting near him heard him and looked at him curiously, wondering what he meant.

The lawyers for the defense, H. L. Ponder and W. P. Smith, filed the usual motion for a new trial, and when court sat the next day they were there to argue the motion. Tom Atkins' strange remark in court at the time of the conviction had been talked about and an expectation had grown, stimulated by the predictions of wiseacres, who wagged their heads and professed mysterious foreknowledge, that something was going to happen, so the courtroom was again filled.

Tom Atkins was there, sitting back among the spectators, the stamp of seriousness on his face. The lawyers had set out in their motion that they had newly discovered evidence to produce. Maybe Tom would take the stand and tell something that had not been told. The lawyers were droning through the preliminaries.

Tom Atkins arose in his place. "Your Honor," he said, "I have something to say. May I speak?"

Judge Coleman asked him what it was that he wanted to speak about. Atkins said it was about the case against Seymour Christie.

"You may speak," said Judge Coleman.

Tom Atkins stepped briskly forward to the rail and stopped and brought his heels together and stood there very straight, as a soldier stands when his commander's eye is upon him. There was a tense stillness in the courtroom.

"I shot and killed Tom Scott," he said. "Seymour Christie is innocent."

HE PAUSED an instant for the stir caused by his words to subside, and then went on:

"It was a case of mistaken identity. I fired to frighten another man. Whatever guilt there is belongs to me. I tell this that an innocent man, who has been good to me, may not suffer in my stead."

There was a man who had been annoying Tom Atkins' wife with unwelcome attentions and she had told her husband about it and he had spoken to the man and warned him.

That night he was on his way home and this man had come along in his car and had almost run him down and had sped away with a backward-thrown taunt. It enraged him and his rage grew when he reached home and saw this man's car, as he supposed it to be, passing and repassing, with quite unnecessary honking of horn.

He slipped into the house and closed the door between his bedroom and the family living room and caught up Christie's shotgun and loaded it, dropping additional shells into his pocket, and stepped out through the bedroom window to the lawn.

A car had just passed, going toward the cotton compress, and down at the corner there had been a great horn honking, and now a machine was coming from that direction. He inferred that it was the car that had nearly run him down and that the driver had turned at the compress and was coming back to continue his taunts.

He waited until the car was partially past and then he fired both barrels, thinking to frighten the man and cause him to cease his annoyance. The car stopped and Atkins, conjecturing that the occupants might be coming back, reloaded the shotgun and fired two more shots, these into the ground. The car then started and disappeared up the street.

Atkins tossed the empty shells aside and returned to the house, climbing again through the window, and restored the weapon to its place and went to bed. The next morning he learned that he had killed Scott and wounded Wike.

If his victim had been the man who had annoyed his wife, he said, he would have admitted at once that he fired the shots, relying upon the provocation for justification, but the slaying of a man who had committed no offense, even though unintended, was a complication that filled him with panic and he feared to tell the truth about it. He would have continued to hold his peace if his father-in-law had not been convicted, but he could not stand by and see another man suffer for his mistake, and, if the Court pleased, he would like to enter a plea of guilty and take whatever punishment the Judge, in his mercy, might mete. It might even be that the Judge could see his way clear to take into account that the supplicant had been a soldier, serving in the Argonne and on the St. Mihiel fronts, blinded eight weeks by gas.

Judge Coleman was kind. He talked earnestly to the young man, commending his action, regretting that thereby it became his duty to inflict punishment for the mischance that had cost another innocent man his life.

Atkins' plea was formally entered, and Judge Coleman fixed his punishment at five years in prison and the next day Atkins was taken away to the prison farm at Tucker to begin his sentence.

Christie was granted a rehearing and the indictment against him was then nolle-prossed and he went forth free. All the other pending cases against Atkins and Farmer and the women were dismissed.

So now is known the ordeal through which Tom Atkins passed while his father-in-law and brother-in-law were lying in jail, awaiting trial for a crime they had not committed, and his wife and sister-in-law and mother-in-law were under bond to answer for the same offense. Often, he says, when he thought of Christie in jail, he wanted to tell the truth, but always he decided that it was best to wait. Perhaps Christie would be acquitted and the other cases would then certainly be dismissed, and he would not have to tell that he had mistaken Tom Scott for another man and killed him.

His mind was made up, though, that if Christie were convicted he would confess the thing that he had carried unshared. Until then it would be his own secret, withheld even from his wife. If fate was kind and Christie came clear he would keep his secret to the end, and nobody would ever know who killed Tom Scott.

So, when Tom Atkins stood up in court and claimed the guilt that had been imputed to Seymour Christie, his announcement was as complete a surprise to his wife and her father and the others as it was to the public.

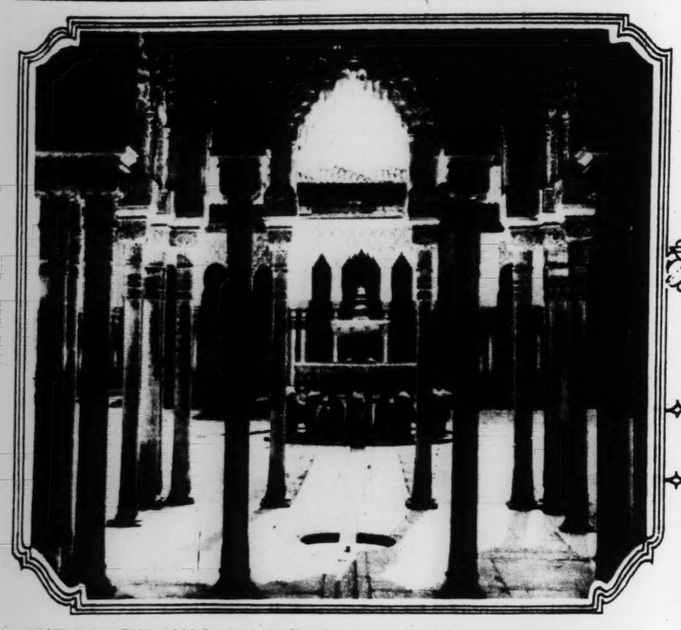
NOW that the sky is clear again, Seymour Christie, under the shadow of accusation for 17 months and facing prison for a day, goes about his work, happy in his release, holding no score against Tom Atkins for all the suffering and anxiety of the 17 months, conceding that the boy did what he thought was best.

The young wife of Atkins, sheltered in her father's home, is sad over the separation but glad that her husband has cleared her father. She will be waiting for Tom when he comes back.

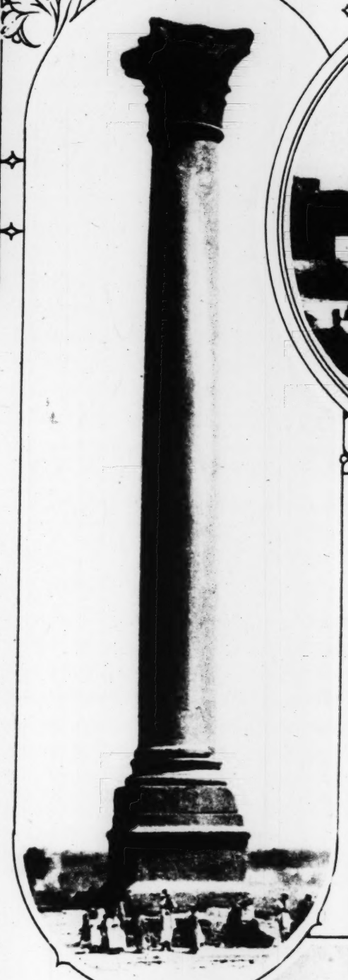
The Outline of the Arts — By H. G. WELLS

IV.—THE ROMANESQUE PERIOD

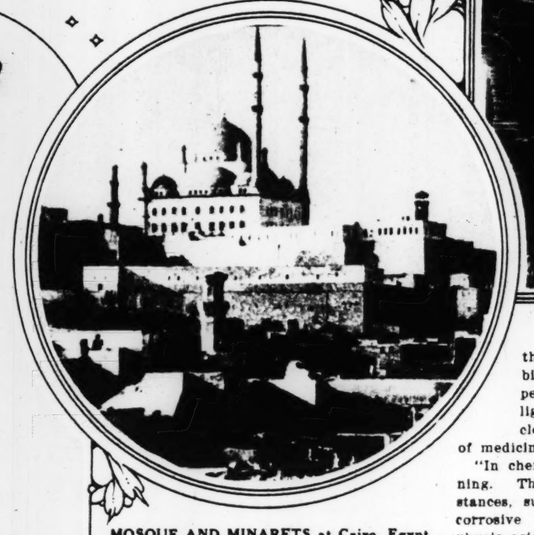
After the Coming of Muhammad, the Arab Mind Blazed Out With a Brilliance Second Only to That of the Greeks. Moslem Centers Sheltered Learning in the Middle Ages.



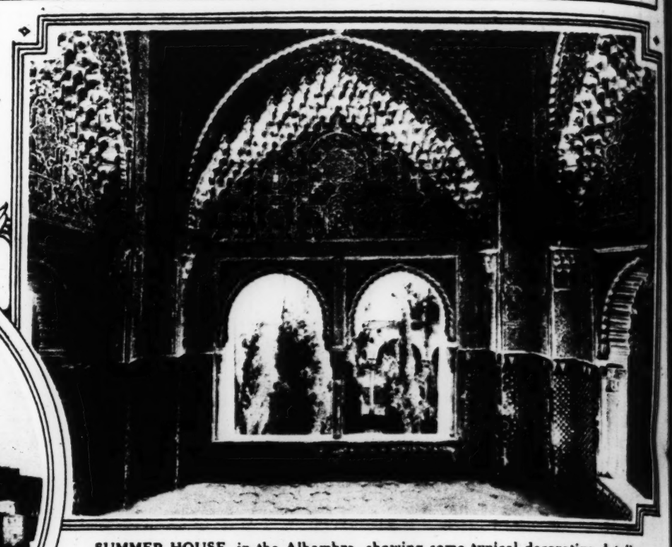
COURT OF THE LIONS, in the Alhambra, near Granada, Spain. Moorish architecture at its best.



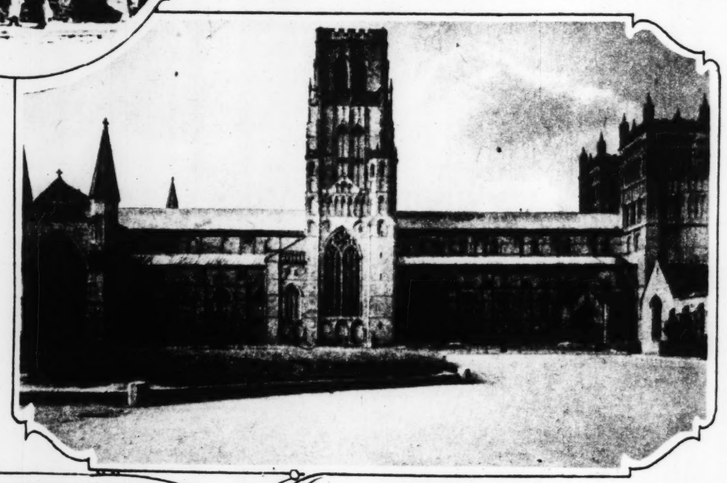
POMPEY'S PILLAR at Alexandria, Egypt, once a famous center of the book-copying business. This Roman monument preceded the conquest by the Arabs



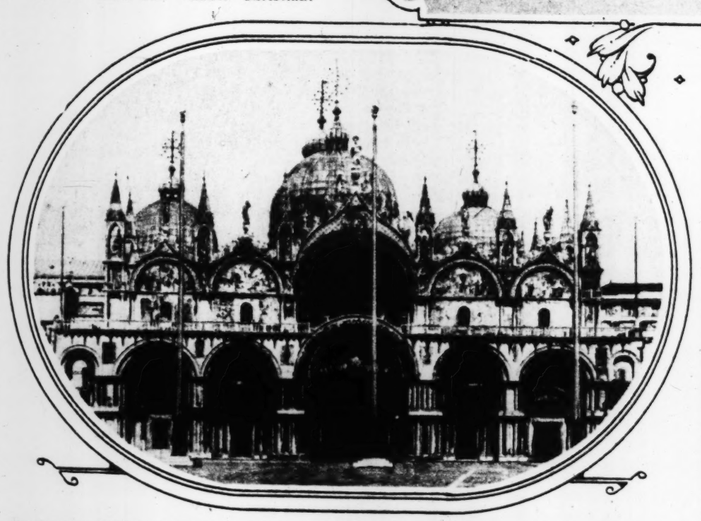
MOSQUE AND MINARETS at Cairo, Egypt, the seat of one of the big universities of the Arab world.



SUMMER HOUSE, in the Alhambra, showing some typical decorative details.



DURHAM CATHEDRAL, one of the finest examples of the Romanesque style in England, was built in the first half of the twelfth century, A. D.



BASILICA OF ST. MARK'S, at Venice, perhaps the most famous of all Byzantine structures, erected between 830 and 1052 A. D.

By H. G. WELLS

Noted Author and Historian.



BEFORE we go on to tell of the Turks and the Crusaders, the great wars that began between Christendom and Islam, and which have left a quite insane intolerance between these great systems right down to the present time, it is necessary to give a little more attention to the intellectual life of the Arabic-speaking world which was now spreading more and more widely over the regions which Hellenism had once dominated.

For some generations before Muhammad, the Arab mind had been as it were, smouldering. It had been producing poetry and much religious discussion, under the stimulus of the national and racial successes it presently blazed out with a brilliance second only to that of the Greeks during their best period. It revived the human pursuit of science. If the Greek was the father, then the Arab was the foster-father of the scientific method. Through the Arabs it was and not by the Latin route that the modern world received that gift of light and power.

But when we write Arab here, we must write it with a certain reservation. The Arabic culture of Islam has something of the same relation to the original Arab as the Hellenic culture after the days of Alexander had to the original European Greek. It was no longer racially pure. It had incorporated with it a group of pre-existing cultures, the Persian of the Arsacid dynasty, and the Coptic of Hellenized Egypt. Persia and Egypt learnt to talk Arabic with great promptitude, but they remained in quality Persia and Egypt.

The early conquests of the Arabs had brought the Arabic culture into close contact with the Greek literary tradition, not, it is true, in the original Greek, but through the Syrian translations of the Greek writers. The Nestorian Christians, the Christians to the east of orthodoxy, seem to have been much more intelligent and active-minded than the court theologians of Byzantium, and at a much higher level of general education than the Latin-speaking Christians of the west.

THEY had been tolerated in the latter days of the Sassanids, and they were tolerated by Islam until the ascendancy of the Turks in the eleventh century. They were the intellectual backbone of the Persian world. They had preserved much of the Hellenic medical science, and had even added to it. In the Omayyad times most of the physicians in the Caliph's dominion were Nestorians, and no doubt many learned Nestorians professed Islam without any serious compunction or any great change in their work and thoughts.

They had preserved much of Aristotle both in Greek and in Syrian translations. They had a considerable mathematical literature. Their equipment makes the contemporary resources of Saint Benedict or Cassiodorus seem very pitiful. To these Nestorian teachers came the fresh Arab mind out of the desert, keen and curious, and learned much and improved upon its teaching. It learned much and acquired much. Persia had been for many centuries a country of intense and subtle theological and speculative activity. These activities now clothed themselves in Arabic phrases and became a process of heresy and schism in the Moslem church. The Shute schism was essentially Persian.

But the Persians with the Hellenic learning were not the only teachers available for the Arabs. Throughout all the rich cities of the East the kindred Jews were scattered with their own distinctive literature and tradition, and the Arab and the Jewish mind reacted upon one another to a common benefit. The Arab was informed and the Jew sharpened to a keener edge.

The Jews have never been pedants in the matter of their language; we have already noted that a thousand years before Islam they spoke Greek in Hellenized Alexandria, and now all over this new Moslem world they were speaking and writing Arabic. Some of the greatest of Jewish literature was written in Arabic, the religious writings of Maimonides, for example. Indeed, it is difficult to say in the case of this Arabic culture where the Jew ends and the Arab begins, so important and essential were its Jewish factors.

Moreover, there was a third source of inspiration, more particularly in mathematical science, to which at present it is difficult to do justice—India. There can be little doubt that the Arab mind during its period of splendor was in close and effective contact with Sanskrit literature and with Indo-Persian physical science.

THE distinctive activities of the Arab mind were already manifest under the Omayyads, though it was during the Abbassid time that it made its best display. History is the beginning and core of all sound philosophy and all great literature, and the first Arab writers of distinction were historians, biographers and quasi-historical poets. Romantic fiction and the short story followed as a reading public developed, willing to be amused.

And as reading ceased to be a special accomplishment, and became necessary to every man of affairs and to every youth of breeding, came the systematic growth of an educational system and an educational literature. By the ninth and tenth centuries there are not only grammars but great lexicons, and a mass of philological learning in Islam.

And a century or so in advance of the West, there grew up in the Moslem world at a number of centers at Basra, at Kufa, at Bagdad and Cairo, and at Cordoba, out of what were at first religious schools, religious schools dependent upon mosques, a series of great universities. The light of these universities shone far beyond the Moslem world, and drew students to them from east and west. At Cordoba in particular there were great numbers of Christian students, and the influence of Arab philosophy coming by way of Spain upon the universities of Paris, Oxford and North Italy, and upon Western European thought generally, was very considerable indeed.

The name of Averroes (Ibnrushd) of Cordoba (1126-1198) stands out as that of the culminating influence of Arab philosophy upon European thought. He developed the teachings of Aristotle upon lines that made a sharp division between religious and scientific truth, and so prepared the way for the liberation of scientific research from the theological dogmatism that restrained it both under Christianity and under Islam. Another great name is that of Avicenna (Ibnsina), the Prince of Physicians (980-1037), who was born at the other end of the Arabic world at Bokhara, and who traveled in Khorasan. . .

The book-copying industry flourished at Alexandria, Damascus, Cairo, and Bagdad, and about the year 970 there were twenty-seven free schools open in Cordoba for the education of the poor.

the practice of medicine was forbidden by the Church, which expected cures to be effected by religious rites performed by the clergy, the Arabs had a real science of medicine.

"In chemistry they made a good beginning. They discovered many new substances, such as potash, nitrate of silver, corrosive sublimate, and nitric and sulphuric acid."

The word "alcohol" is Arabic, though the substance was known under the name of "spirits of wine" to Pliny (A. D. 100).

"IN MANUFACTURES they outdid the world in variety and beauty of design and perfection of workmanship. They worked in all the metals—gold, silver, copper, bronze, iron and steel. In textile fabrics they have never been surpassed. They made glass and pottery of the finest quality. They knew the secrets of dyeing, and they manufactured paper. They had many processes of dressing leather, and their work was famous throughout Europe. They made tinctures, essences and syrups. They made sugar from the cane, and grew many fine kinds of wine. They practiced farming in a scientific way, and had good systems of irrigation. They knew the value of fertilizers, and adapted their crops to the quality of the ground. They excelled in horticulture, knowing how to graft and how to produce new varieties of fruit and flowers. They introduced into the West many trees and plants from the East, and wrote scientific treatises on farming."

One item in this account must be underlined here because of its importance in the intellectual life of mankind, the manufacture of paper. This the Arabs seem to have learned from the Chinese by way of Central Asia. The Europeans acquired it from the Arabs. Until that time books had to be written upon parchment or papyrus, and after the Arab conquest of Egypt, Europe was cut off from the papyrus supply. Until paper became abundant, the art of printing was of little use, and newspapers and popular education by means of books was impossible. This was probably a much more important factor in the relative backwardness of Europe during the dark ages than historians seem disposed to admit. . . .

"In mathematics," say Thatcher and Schwill (in A General History of Europe), "the Arabs built on the foundations of the Greek mathematicians. The origin of the so-called Arabic numerals is obscure. Under Theodoric the Great, Boethius made use of certain signs which were in part very like the nine digits which we now use." One of the pupils of Gerbert also used signs which were still more like ours, but the zero, it is stated, was unknown till the twelfth century, when it was invented by an Arab mathematician named Muhammad-Ibn-Musa, who also was the first to use the decimal notation, and who gave the digits the value of position. This, however, is disputed by many Indians, who claim the zero and the decimal system as a distinctly Indian contribution.

"In geometry the Arabs did not add much to Euclid, but algebra is practically their creation; also they developed spherical trigonometry, inventing the sine, tangent, and cotangent. In physics they invented the pendulum, and produced works on optics. They made progress in the science of astronomy. They built several observatories, and constructed many astronomical instruments which are still in use. They calculated the angle of the ecliptic and the precession of the equinoxes. Their knowledge of astronomy was undoubtedly considerable.

"In medicine they made great advances over the work of the Greeks. They studied physiology and hygiene, and their materia medica was practically the same as ours today. Many of their methods of treatment are still in use among us. Their surgeons understood the use of anaesthetics, and performed some of the most difficult operations known. At the time when in Europe the intellectual man has been loath to come to gripes with the forceable man. He has generally been something of a courtier and time server. Possibly he has never yet been quite sure of himself.

The Moslem conquests are associated with new types of architecture, called variously Saracenic, Mohammedan and Arabic. But the true Arab, says Gayet, was never an artist. He built because he had to build, mosques, palaces, tombs, cities, but he found his workmen and architects among the Egyptians, Syrians and Persians he had conquered. Arabic art in Persia was a mere continuation of Persian art, but in Egypt and Syria there was a real adaptation to new conditions and a new type and character of building and decoration appeared. This was "Arab" art, strictly speaking.

TO THE west in North Africa and Spain was developed a special variation characterized by the horseshoe arch. Syria and Egypt long before the coming of the Arabs had divorced from Byzantine forms by replacing the round arch by the pointed arch, and had gone far beyond Byzantine art in the disuse of modeled forms. For Hellenic realism they were substituting patterning, and the Arab temperament, contemplative and ecstatic, was all for enhancing this process. "Not to obey a religious precept," says Gayet—for there are many early Arab representative paintings—"but through an instinct."

In the common matters of life and apart from any culture the Arab displays an extreme disinclination to strip his body or look upon a body. Gradually in the evolution of Arab art the decoration passes from conventionalized animal and vegetable forms to geometrical interlacings, "arabesques."

Roofs and vaults become more and more deeply encrusted, pierced screens multiply, and even the outward form becomes polyhedral. The vaults are covered with circular and polygonal studs which descend at last like stalactites.

A new mysterious beauty is produced by these suppressions and sublimations, like the beauty of crystals and ripples and the subtle and obscure rhythms of inanimate things, a beauty diametrically opposed to the unrestricted freedoms, the glorious vulgarities, the vitality, of Hellenic art.

Associated in our minds with these structural developments as characteristically Arabic are the minaret and the bulbous cupola, and a brilliant use of glazed and often richly ornamented tiles. An enormous use is made in decoration of the texts and phrases from the Koran in the beautiful sweeping Arabic writing.

While in the East under Christian influence, the floridly balanced and stereotyped architecture of the Roman Empire, the architecture of Palmyra and Baalbek, was being modified rapidly and profoundly into the stiff unfleshly richness of the Byzantine style, in the West it was undergoing similar but not exactly parallel developments.

THE name "Romanesque" has been spread over a great variety of buildings which show a common quality because they derived from the Roman tradition, attenuated and restrained by the general impoverishment of the world, but which everywhere testify also to new racial influences and new social necessities. There were no more amphitheaters, no great aqueducts, no triumphal arches, no temples to the Gods. There were fortresses and castles, round or square and massive, churches and towers.

The tower now for the first time becomes important in Europe. Architecture ascends. Hitherto we have had to note towers only in Mesopotamia. Buildings in the Egyptian and Hellenic and Roman world did not attempt to scale the heavens. In Roman and Hellenic fortifications and in the great wall of China there are towers, parts of the defenses, but that is almost all there is to tell of until the Christian era. Then in a world raided by Huns, Arabs, sea pirates of all sorts—we shall tell of the Northmen, Saracens and Hungarians in another section—the tower becomes a necessity. The church for the new congregational religion is another, and the two come naturally together.

II.

ALL this mental life went on in the Moslem world in spite of a very considerable amount of political disorder. From first to last the Arabs never grappled with the problem, of the stable progressive state; everywhere their form of government was absolutist and subject to the convulsions, changes, intrigues and murders that have always characterized extremer forms of monarchy.

But for some centuries, beneath the crimes and rivalries of courts and camps, the spirit of Islam did preserve a certain general decency and restraint in life; the Byzantine Empire was impotent to shatter this civilization, and the Turkish danger in the northeast gathered strength only very slowly. Until the Turk fell upon it the intellectual life of Islam continued. Perhaps it secretly flattered itself that it would always be able to go on in spite of the thread of violence and unreason in its political direction. Hitherto in all countries that has been the characteristic attitude of science and literature.

In the DUMB-WAITER

FOURTH FLOOR—Oo Hoo-oo, nize baby, itt opp ail de cheecken brutt, so momma'll gonna ritcite you a pumm, Hiawaita—

On de shurrs from Geetchy Goony,
Stoot a tipee witt a weegwom
Frontage feefty fitt it mashered
Hopen fireplaze—izzy payments
On de muggidge izzy payments
For one femily a weegwom
In de liss a cluzz "No cheeldren."
Stoot a warning "nedults honly"
Fiftin meenits from de station
From de station jost a stun's trow
Fiftin meenits like de bull flies
In de beck a two car zerredge
Gave a left "Hn ha,"
De wodder—

* * *

Smooked de Chiff a pipe tebecca
Opp it rose from smoke a wapor
Clouts from smoke de hair assended
Like by Yellowstun de Kaiser
Like a hott-well wot it goshes
Goshes in de bedwertisements
On de coicular it goshes
Russ de smoke opp high witt deezy
Grebbed de bolds witt bists de gezz-mesks
Flad de rebbit witt de roebock
Bonded like a strick from lightning
Grissed witt griss, a strick from lightning

Mrs. Dumbly

By Carol Brown

WE DIDN'T take it out anywhere until it was a month old! We didn't tell anybody of its existence! We didn't want anybody to know that he was raising it until it was old enough to do him credit. Artie's mustache, I mean.

Artie, like other men, has taken to mustache raising this spring, just as women do to planting gardens and window boxes. And mustache raising is just like gardening. No matter how much they prune and fertilize and worry over the things, there's no way of being sure just what may come up.

The first intimation I had that Artie was raising a mustache was when I asked him to go to the Symphony concert with me. He blushed, passed his finger guiltily over his upper lip and sighed: "I can't go; I'm raising a mustache."

"What does that have to do with it?" I inquired of him. "Won't your mustache grow to music or do you have to take it off to a quiet place?"

"Do you realize that by Friday night it won't be fit to be seen?" he asked indignantly. "A five-day-old mustache is no more fit to be taken to the Symphony than a five-day-old baby is!"

And he flatly refused to shave the beginnings of the silly little thing off, though I felt sure he would have sacrificed it to musical comedy or vaudeville.

"It would be better anyway to kill it before it's had time to grow up into an ugly deformed irresponsible thing," I suggested.

But as it happened he didn't look so very bad the night of the Symphony; only a little moth-eaten, and so we went and sat in the back seat, which meant, of course, that my new evening coat was wasted.

The Beethoven number was lovely! Even Artie seemed to be impressed. He was strangely quiet and sat gazing upward with a rapt expression in his eyes and his hand held emotionally over his mouth.

"IT'S beautiful, Artie, beautiful!" I whispered.

"Yes," he answered dreamily, "but I don't think it's long enough."

"What!" I exclaimed—for I really was amazed. Artie always fidgets before a really worth-while musical selection is over.

And then I saw that he was running his finger tenderly over his upper lip!

That trick became a habit with him in the days that followed, but when I saw how much it meant to him I, too, became vitally interested in watching to see what the little sprout on his lip would grow up into.

"It's fascinating, Artie," I told him. "Do you think you'll look like a Spanish Don or a Russian Count? Of course, just now, you look sort of like an Airedale, but I'm sure it'll change as it grows older."

"Don't worry about that," he said grimly. "Wait until I get it shaped. After a week or two it'll take on form."

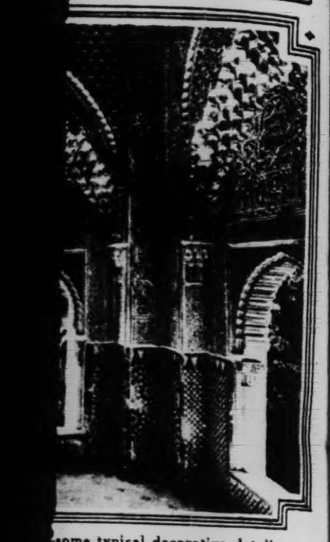
By the end of the first week, though, I was beginning to be a little discouraged about the outcome. The thing under Artie's nose looked like a worn-out toothbrush. But I remained loyal to him, introducing it everywhere as my husband, and trying to keep fresh in my mind the memory of the way he looked before he caught the mustache mania.

He went about with a sort of abstracted expression on his face, as though he had something on his mind instead of on his lip. The habit of running his finger over the tender new growth grew on him so that I was afraid I was going to have to tie his fingers up as they do babies' thumbs.

He became bashful and self-conscious. I learned more about the back alleys and side streets than I had known in all my life before, for he simply wouldn't take his mustache on any of the principal thoroughfares. And when we went out to the Grand Spl Hotel for Sunday night dinner we had to sit behind a screen of palms—though I took care to be near a looking-glass.

That's one of the symptoms of the

ELLS



some typical decorative details.

ectual man has been loath to come
ith the forceable man. He has gen-
n something of a courtier and
r. Possibly he has never yet been
of himself.

slem conquests are associated with
of architecture, called variously
Mohammedan and Arabic. But
Arab, says Gayet, was never an
e built because he had to build,
palaces, tombs, cities, but he found
men and architects among the
, Syrians and Persians he had con-
Arabic art in Persia was a mere
ion of Persian art, but in Egypt
there was a real adaptation to
itions and a new type and charac-
uilding and decoration appeared.
"Arab" art, strictly speaking.

THE west in North Africa and
in was developed a special varia-
n characterized by the horse-
ch. Syria and Egypt long before
ing of the Arabs had divorced
yzantine forms by replacing the
rch by the pointed arch, and had
beyond Byzantine art in the disuse
ed forms. For Hellenic realism they
ostituting patterning, and the Arab
ment, contemplative and ecstatic,
for enhancing this process. "Not to
religious precept," says Gayet—for
e many early Arab representative
—"but through an instinct."
common matters of life and apart
y culture the Arab displays an ex-
inclination to strip his body or look
body. Gradually in the evolution of
t the decoration passes from conven-
d animal and vegetable forms to
ical interlacings, "arabesques."
and vaults become more and more
encrusted, pierced screens multiply,
n the outward form becomes poly-
The vaults are covered with circu-
polygonal studs which descend at
stalactites.
mysterious beauty is produced by
ppressions and sublimations, like
uty of crystals and ripples and the
nd obscure rhythms of inanimate
a beauty diametrically opposed to
estricted freedoms, the glorious vul-
the vitality, of Hellenic art.
lated in our minds with these struc-
developments as characteristically
are the minaret and the bulbous cu-
nd a brilliant use of glazed and often
ornamented tiles. An enormous use
in decoration of the texts and
from the Koran in the beautiful
g Arabic writing.
e in the East under Christian influ-
e floridly balanced and stereotyped
ture of the Roman Empire, the
ture of Palmyra and Baalbek, was
odified rapidly and profoundly into
f unfleshly richness of the Byzantine
the West it was undergoing similar
exactly parallel developments.

E name "Romanesque" has been
pread over a great variety of
uildings which show a common
because they derived from the
tradition, attenuated and restrained
general impoverishment of the
but which everywhere testify also
racial influences and new social ne-
. There were no more amphithea-
o great aqueducts, no triumphal
no temples to the Gods. There were
es and castles, round or square and
e, churches and towers.
tower now for the first time becomes
ant in Europe. Architecture ascends.
o we have had to note towers only in
btamia. Buildings in the Egyptian
llenic and Roman world did not at-
o scale the heavens. In Roman and
c fortifications and in the great wall
na there are towers, parts of the de-
but that is almost all there is to tell
the Christian era. Then in a world
by Huns, Arabs, sea pirates of all
we shall tell of the Northmen, Sara-
nd Hungarians in another section—
ver becomes a necessity. The church
e new congregational religion is an-
and the two come naturally together.

In the DUMB-WAITER

GROSS EXAGGERATIONS

By Milt Gross

FOURTH FLOOR—Oo Hoo-oo, nize baby, itt opp all de cheecken brutt, so momma'll gonna ritcite you a pumm, Hiawatta—

On de shurrs from Geetchy Goony,
Stoot a tipee witt a weegwom
Frontage feefty fitt it mashered
Hopen fireplaze—izzy payments
On de mugridze izzy payments
For one femily a weegwom
In de liss a cluzz "No cheeldren;"
Stoot a warning "hedults honly"
Fiftin meenits from de station
From de station jost a stub's trow
Fiftin meenits like de bull flies
In de beck a two car gerredge
Gave a left "Ha ha,"
De wodder—

* * *

Smooked de Chiff a pipe tobecca
Opp it rose from smoke a wapor
Clouts from smoke de hair assended
Like by Yellowstun de Kaiser
Like a hoit-well wot it goshes
Goshes in de bedwortisements
On de coicular it goshes
Russ de smoke opp high witt deezy
Grebbed de boids witt bists de gezz-mesks
Flad de rebbit witt de roebock
Bonded like a strick from lightning
Grissed witt griss, a strick from lightniag
Gave de bear a ronning brudd-jomp
Gave a helk witt deer a high-dife
Gave a baiting beauty high-dife
Witt de hentlers in de wodder
Loud a yell de skonk gave: "Kamerad"
Poffed witt pented hall de critchures
Hout from bratt dey poffed witt pented
In de woots expheexiated

* * *

Smooked de Chiff de pipe tobecca
It should be de smook a signal
All de tripes should hev a mitting
In de forest fumigated
So de beeg Chiff gave a mitting
From de tripes it came de pipple
To de mitting—in de pow-wow
Came de Chiffs und came de Sockems
Came de skwuzz witt cabooses
To de mitting
Grad-u-ally—
In de trizz it strimmed de brizzes
Gave a left "ha ha" de wodder
Gave de Chiff a knock de gravel
From de mitting rad de minutes
From de lest wick's mitting minutes
How it made de Chiff a notion
Pessed witt sacunded de notion
Pessed witt wotes witt razze-lutions
Pessed de sluggan "Boost Kiwanis"
Brutt befur de Board new beezness
Opp it rose Chiff Wreenkled Deesh-Pen
Hancient Chiff from fur-scur weenters



Not forgatting all de sommers
Ploss a copple spreengs witt huttums
In de weend it wafed de wheeskers
Like a proon de faze resambled
From de faze from Wreenkled Deesh-Pen
Eef it laid out in a straight line
Hend to hend would rich de wreenkles
From New Yuk to Possadinna
Possadinna, Keiltfurrnia
Gave de Chiff a hexclamation
Hock ye! Hock ye—nubble worriers
In de willage in de wigwom
Wherech it stends a rule no cheeldren
Brutt lest wick de stuck a Baby
From de name from Hiawatta
Wott'll be I hesk a henswer
Opp it jomped de skwuw Nokomis
Spicking witt a woice excited
I would like to make a notion
What I should adapt de baby
Gave de Chiff a hexclamation
"He K, is by me agribble."

* * *

So it grew opp Hiawatta
Went itch day to keender-gotten
Loined from all de boids a lengwidge
From de boids witt bists a lengwidge
All de critchures from de forest
He should be on spicking toims witt
Gave a hoot de howl "Goot Monnink"
Honked a honk de gooze "Hello Keed"
Gave a scritch de higgle "Yoo Hoo"
Quecked a queck de dock "How guzzit?"
Gave a bozz de bizz "Hozz beesness?"
By de squoilles he made inquirriz
How'll gonna be de weenter
Gave de squoilles a henswer proutly
Hall de signs witt hindications
Pointing to a beezy sizzon
Reech witt prosperous a hera
Witt a houtlook hoptimeestic
In de trizz we got dipositts.
Wit it feegures opp a tuttel
Feefty-savan tousand hacorns
Ulso from seex tousand wallnots
Stends a Kepital witt Soiploss

* * *

In de durr in sommer ivvnings
Set de leedle Hiawatta
Watched it geeve de strim a reeple
From de reeple saw de moon rize
In de sky it rose de moon opp
Opstess like a helewator
Deneed oppon de moon a shedow
Esked a quashtion Hiawatta
How it got de moon a shedow
So de grandma gave a henswer
Wance oppon a time a souse-pot
From de name from Beeg-Chiff Blind Peek
Came hum trick lock in de monnink
Fool from jeen—from fire wodder
Fool from fire wodder cockite
Witt tree frands from de Spick Izzy
On itch one de heep, a heep flesk
On its heep a hempty heep flesk
Seng "Switt Edilline" de quottet
To de durr it came de messus
Witt a rulling peen a beeg one
Witt a tommy-buck a bod one
Came witt a potato mesher
In de hend a coppet-bitter
In de heye a look a med one
Sad de Chiff "Boys mitt de meesus"
"Hollo switt hott, come—hic—kees us."
Witt de rulling peen she keesed him
On de cuccanot she keesed him
On de binn oppon de build spot
On de dome she deedn't meesed him
"Yi yi yi! Is diss a system?"
Gave de Chiff a hexclamation
Gave a left "ha ha" de wodder
Gave a yell de geng "Rezzbarrys"
By de Boyish Bob he grebbed her
Hopp into de hair he trew her
On de moon full-fuss she lended
In a hipp de missus lended
Making shedows wheech you see dere.
Mm—a dollink Hiawatta
Ate opp all de Hindian Corn Mill.

(Copyright for the Post-Dispatch)

Mrs. Dumbly

By Carol Brown

WE DIDN'T take it out anywhere until it was a month old! We didn't tell anybody of its existence! We didn't want anybody to know that he was raising it until it was old enough to do him credit. Artie's mustache, I mean.

Artie, like other men, has taken to mustache raising this spring, just as women do to planting gardens and window boxes. And mustache raising is just like gardening. No matter how much they prune and fertilize and worry over the things, there's no way of being sure just what may come up.

The first intimation I had that Artie was raising a mustache was when I asked him to go to the Symphony concert with me. He blushed, passed his finger guiltily over his upper lip and sighed: "I can't go; I'm raising a mustache."

"What does that have to do with it?" I inquired of him. "Won't your mustache grow to music or do you have to take it off to a quiet place?"

"Do you realize that by Friday night I won't be fit to be seen?" he asked indignantly. "A five-day-old mustache is no more fit to be taken to the Symphony than a five-day-old baby is!"

And he flatly refused to shave the beginnings of the silly little thing off, though I felt sure he would have sacrificed it to a musical comedy or vaudeville.

"It would be better anyway to kill it before it's had time to grow up into an ugly deformed irresponsible thing," I suggested.

But as it happened he didn't look so very bad the night of the Symphony; only a little moth-eaten, and so we went and sat in a back seat, which meant, of course, that my new evening coat was wasted.

The Beethoven number was lovely! Even Artie seemed to be impressed. He was strangely quiet and sat gazing upward with a rapt expression in his eyes and his hand held emotionally over his mouth.

"IT'S beautiful, Artie, beautiful!" I whispered.

"Yes," he answered dreamily, "but I don't think it's long enough."

"What!" I exclaimed—for I really was amazed. Artie always fidgets before any really worth-while musical selection is over.

And then I saw that he was running his finger tenderly over his upper lip!

That trick became a habit with him in the days that followed, but when I saw how much it meant to him I, too, became vitally interested in watching to see what the little sprout on his lip would grow up into.

"It's fascinating, Artie," I told him. "Do you think you'll look like a Spanish Don or a Russian Count? Of course, just now, you look sort of like an Airedale, but I'm sure it'll change as it grows older."

"Don't worry about that," he said grandly. "Wait until I get it shaped. After a week or two it'll take on form."

By the end of the first week, though, I was beginning to be a little discouraged about the outcome. The thing under Artie's nose looked like a worn-out toothbrush. But I remained loyal to him, introducing him everywhere as my husband, and trying to keep fresh in my mind the memory of the way he looked before he caught the mustache mania.

He went about with a sort of abstract expression on his face, as though he had something on his mind instead of on his lip, and the habit of running his finger over the tender new growth grew on him so that I was afraid I was going to have to tie his fingers up as they do babies' thumbs.

He became bashful and self-conscious and I learned more about the back alleys and side streets than I had known in all my life before, for he simply wouldn't take his mustache on any of the principal thoroughfares. And when we went out to the Grand Spiurch Hotel for Sunday night dinner we had to sit behind a screen of palms—though Artie took care to be near a looking-glass.

That's one of the symptoms of the mustache mania. A man wants to be near a mirror constantly, though he's never as frank about it as a woman is. Now, I take my mirror out openly and without shame wherever I happen to be. But Artie! Why, even when we passed a mirror in a drug store window near the apartment he would look at the public library across the street, and then let his gaze streak past the mirror and on to the hardware on the other side. But as his eyes rested on that glass for a fleeting second I saw a gleam of satisfaction in them.

He almost wore my hand mirror out staring into it. It was one day when he was standing with it in front of the window, counting the hairs above his mouth, that I noticed something new about them.

"Artie!" I exclaimed. "Oh, Artie, it sparkles in the sun. Look, look! I do believe it's blonde!"

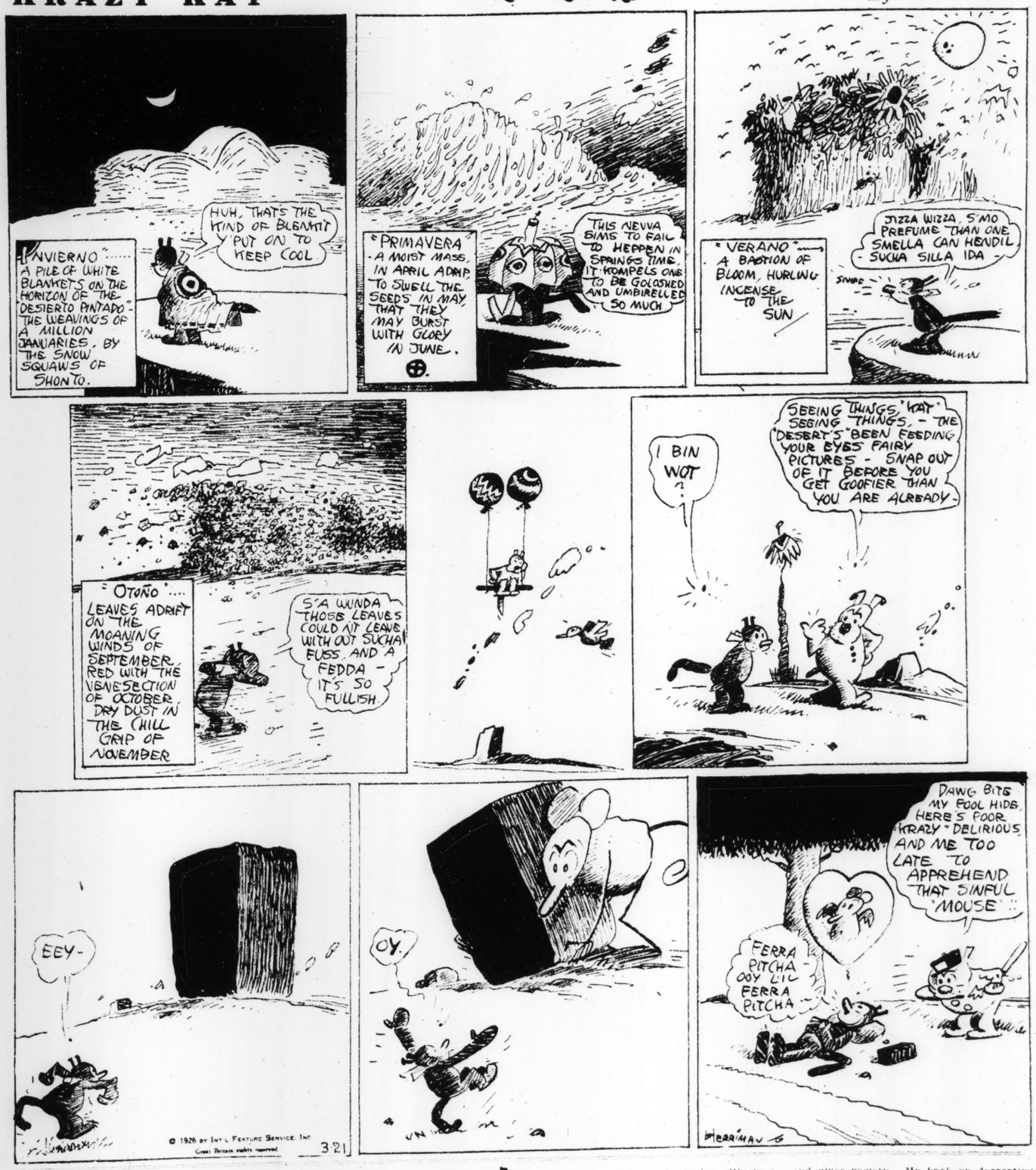
That's what I meant when I said you never know when you begin to cultivate a mustache just what's going to come up. Now, Artie's hair is dark, but his mustache is—well, I told him frankly by the end of the second week that it was salmon colored.

"But never mind, dear," I consoled him. "It's a darling shape! It looks like two little commas with their backs to each other! And as for the color, I think that bit of flame on your lip lights up your face and gives variety. My book on decorating says it's better to have a direct contrast than an imperfect match. Now, for instance, it says taupe is good with lacquer red. With your mouse-colored hair and the sand tones of your complexion, that bit of vivid mustache forms a pleasant contrast and lends a note of interest. Now, if your mustache had turned out to be cinnamon brown it would have been tiresome and un-

(Concluded on page 11.)

KRAZY KAT

By HERRIMAN



Once Weekly

By Ring Lardner

ARMED with letters of introduction from what I have dubbed the Big Town, we swept down on Hollywood one March morning and was reed by most of the screen celebrities with well concealed enthusiasm. At the Famous Players studio we run acrost old acquaintances in the person of Alan Dwan, Charlie Furthmann and Marshall Neilan. The pictures in the making were "The Rainmaker," "Beau Geste," "Naughty Cinderella," and Rex Beach's "Padlocked." This was my first visit to a big studio during the filming of heart gripping romance.

I had read and heard that these giants of the film world could not even begin to start to act unless a orchestra was playing "Humoresque" or "Barcarolle," but always thought it was just a gag till I seen it with my own eyes. I asked one budding star if the music really did have any effect on her and she said she couldn't do anything without it. Afterwards I watched her in a scene with full orchestral accompaniment and it seemed to me like she must be almost stone deaf.

The thing that impressed me the most in this and the other big studios was that everybody that is getting more than a beginner's salary, say $6,000.00 per wk., has their own chair to set in with their name painted on it and though the chairs is all exactly alike, no real artist can feel they's a load off his ft. unless he is setting in his own chair. As picture actors does more setting than anybody except ball players it is no more than natural that they should want and have chairs, but it come to me like a bolt from the blue that a chair with your name on it would be any more settable than a anonymous chair.

MY FIRST act when I get back home will be to have my name in full on the chair I generally always set in and if I catch one of the kiddies setting in that chair I will have one of the hired help give him a kind of a hint that he is de trop. I gleaned that this is proper procedure from a episode that took place wile we was watching Buster Collier and Georgia Hale do a love scene in "The Rainmaker." The young lady with me was setting in a chair inscribed with the name of Ernest Torrence, who was also playing in the picture but not in that scene. A polite attendant come over and asked her would she mind changing chairs and he give her Buster Collier's chair so Mr. Torrence wouldn't half to spend his recess in a strange environment.

Buster Collier come to Hollywood three yrs. ago to stay 8 wks. and ain't never been home since though his home is only 3 miles from Great Neck. He is a likable boy and didn't make no squawk when he seen that the young lady with me was setting in his chair. We disgust his old man Willie and we talked about this in that and I happened to mention that Grantland Rice was in our party and he said, "Oh, another of my admirers," which I will modestly half to exclaim that what he meant to say was "Oh, I read his stuff, too."

There was no music at Charlie Chaplin's studio, but the promising young comic made up for it by treating us like our visit had rendered it a perfect day. We set in nameless chairs and watched him make several scenes in his new picture, "The Circus," which comes out next fall and will be a wow from what we seen of it. Wile the different lights and etc. was being got in readiness, Charlie entertained us with imitations of various nuts and finely overwhelmed us with a invitation to dine at his house on the following Saturday night.

So we dined their en famille with Mr. and Mrs. Charlie and the mother-in-law and Harry Crocker, a genial friend of Charlie's who doubles as his secretary and also gives

(Concluded on page 11.)

NOTHING EVER HAPPENS IN TOWN

BY Edward Hope

Jerry Was Invited to His First Dinner at the Home of Sweet Phyllis, and the Calamities Started While He Was Dressing. He Did Want to Be Punctual.

Even for an Athletic Young Man It Was Almost Too Much—That Combination of Traffic Cops, a Burglar and an Irate Husband.





JERRY FINKER balanced himself stiffly on one listening foot, slid the other into the appropriate leg of his flawless evening trousers and pulled up. He felt the head catch, like a sickening sound of broadcloth ripping, under his ears.

With trembling hands he adjusted the starched battalions out on the bed and surveyed the damage. It was worse than he had feared. Back of the knee there was a rectangular tear—a hole he could have put all his head through.

Jerry Finker sank wearily to the bed beside the trousers. He sighed three times in rapid succession. He stated aloud that he would be something he could not possibly have been.

He got up and rolled the trousers into a ball and flung them across the room with all his might. He picked the telephone from the table and hurled it against the bundle, aloud operator.

The latter did not at once. Jerry found another in the telephone book and called him, but with the same lack of success. He slapped the receiver back and lighted a cigarette. He tossed up and down the room through the smoke of which he blew from his mouth and nose. He went into the bedroom, untangled the trousers and examined the hole again.

It was just as big as ever. He pulled the garment from him and stalked back to the telephone.

This time he got results.

"Chick!" he said in a voice hoarse with emotion. "I've ripped my dress trousers."

"Who is this?" inquired the voice on the other end.

"Jerry. Chick, can you let me have your trousers?"

"What do you mean? Haven't you got two pairs of 'em?" Chick was incredulous.

"Dress trousers, Chick. The only decent ones I had. Will you lend me your?"

"I will not. I've got 'em on."

"Oh, come on. Be a good egg!" Jerry's voice cracked with the strain.

"Where do you get that stuff? Do you suppose I put 'em on for exercise? I'm stepping out."

"But this is important. I'm going to dinner at the Gordons'. I'm getting looked over by the parent. This is the big test. . . . Be a good egg! Let me have 'em. Just for tonight."

"Let you have 'em? Do you think I'd look any better than you at dinner in my undies? I tell you mine are occupied."

"But you can get out of it. This dinner I'm going to is the most important in the world!" Harsh laughter came over the wire.

"Run into the dining-room quick and pull the tablecloth around you. Nobody'll ever notice. Good-by." Chick was gone.

JERRY worked the hook up and down and called another number, then another and another. Bill Platt suggested that Jerry had an exceptionally fine pair of legs and that to wear trousers would be to hide his light under a bushel. Harry Fulton was of the opinion that a man's future father-in-law-to-be would be put at ease by a little well-placed informality. Martin Trask and Vincent Higgins had tasteful remarks for him, but no trousers.

Finally persistence was rewarded. Dud Perry was laid up with a twisted knee and would part with his dress trousers for the evening. Dud Perry was three or four inches shorter than Jerry and considerably huskier about the middle but this was of little consequence. It was 6:30 and dinner was to be at 7:15 in Elizabeth street. Jerry would have accepted the trousers of a circus midget.

It took Jerry two minutes to get his street clothes on over his dress shirt. Another two to find a taxi. Seven more to get to the hotel in Forty-fifth street in which his friend lay and sob that it was all over. It was 7:01 when Jerry Finker burst into Dud Perry's room and 7:07 when he left wearing Dud Perry's evening clothes that were much more to them by reminded. It was 7:11 when he caught a taxi at the corner of Fifth avenue and set in, urging the driver to go with all reckless speed.

Between Forty-fifth street and the Public Library permit me to explain about Jerry's two announcements, one for dinner that June evening and the other to be married at some later time.

Jerry had known Phyllis Gordon through late March, April and May, which in itself was dangerous. Phyllis was small and dark and smooth to the eye and touch, which was much more dangerous. Jerry had asked Phyllis to marry him and Phyllis had referred him to her father, formerly as a matter of mere form. Mr. Gordon had invited Jerry to dinner to meet Mrs. Gordon.

All to that the last most Phyllis father was accustomed to upper class suitors for hands. Old Gordy, they always insisted on beginning dinner on time, whether the guest had arrived or not; that he believed the first attribute of a worthwhile young man to be punctuality, and that Phyllis had mentioned all of these traits more or less pointedly to Jerry—and you have all the background you need. Now go on with the story.

As the taxi crossed Forty-second street Jerry observed that the traffic tower clock showed 7:13. He opened the little front window and bowled for more speed. He mentioned double fares and enormous tips as bonuses for celerity. He was eloquent in his plea.

AND effective. The driver was so impressed that he forgot everything but the necessity of covering blocks per minute. The policeman at Forty-third street held up his hand, and Jerry's taxi passed him by without so much as a bow of recognition.

The policeman blew a series of short, sharp notes on his whistle. The taxi driver looked back over his shoulder with terror-stricken eyes. The policeman waved a penal hand toward the curb and moved his lips in fortunately inaudible words.

Jerry Tinker swore fervently. He called the driver every name that came to his tongue and then sat back, grieved at the inadequacy of the language. From mid-avenue the officer surveyed the taxi with utter scorn while the lights changed from red to green and the north-and-south traffic started again. Then he swaggered over in a leisurely fashion and addressed the driver.

"Who told you you could drive a taxi?" he inquired by way of opening the discussion. The taxi man pulled his head in like a turtle and said nothing. "Come on," said the cop. "Let's see your license." The taxi man crimped slowly from his seat to the sidewalk and began fumbling in his pockets.

Jerry Tinker got out and approached the policeman.

"It was my fault, Officer," he began soothingly.

"I didn't ask for no remarks from you," said the policeman.

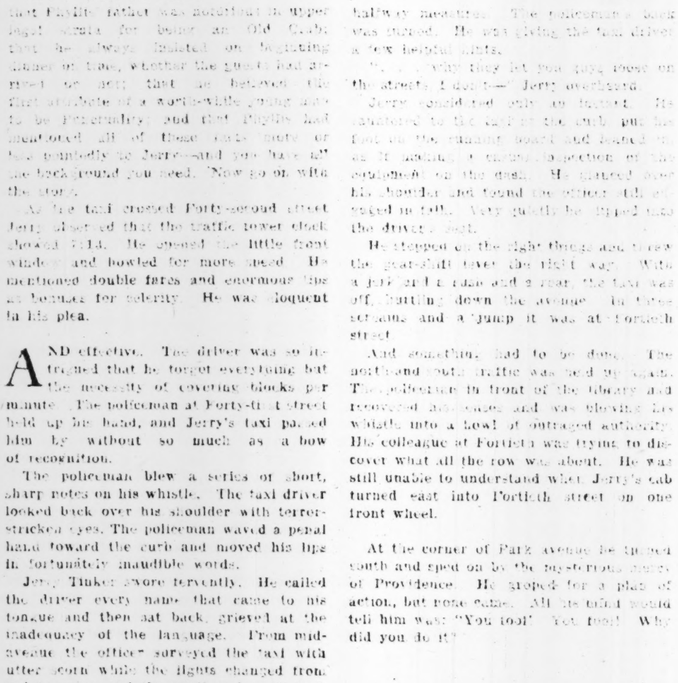
"But—but—I'm in a terrible hurry!——"

The policeman deigned to turn to him.

"Lay off," he said simply.

He turned back to the driver. "Where's your license?" The taxi man fumbled in his inside breast pocket, produced a small tablet of legal forms and began making notes with the lead of a pencil. Jerry pictured the Gordons heading to work on their soup at Eleventy-seven.

It became, Tinker by Jerry Time as a watch, the soup plates were being lipped by this time, if the Gordons went in for that sort of thing. Mr. and Mrs. Gordon were undoubtedly directing dirty looks at Phyllis. They would soon be making comments about unpunctuality. This was no time for



"THE PLEASURE is all mine," replied Jerry. "A very fine burglar. Distinctly high type. Quite Marquis of Queensberry. Nice boy. Been great pleasure to meet him."

halfway measures. The policeman's back was turned. He was giving the taxi driver a few helpful hints.

". . . what they let you guys prowl on the streets I don't——" Jerry overheard.

Jerry paused and spit on his hands. He hastened to the curb as the cop put his foot on the running board and looked in as if making a casual inspection of the equipment on the dash. He glanced over his shoulder and found the officer still engaged in talk. Very quietly he tipped into the driver's seat.

He stepped on the right throttle and threw the gear-shift over the right way. With a jerk he'd taken and a roar the taxi was off, hurtling down the avenue. In three seconds and a jump it was at Fortieth street.

And something had to be done. The north-and-south traffic was held up again. The policeman in front of the library and recovered his voice and was blowing his whistle into a howl of outraged authority. His colleague at Fortieth was trying to discover what all the row was about. He was still unable to understand when Jerry's cab turned east into Fortieth street on one front wheel.

At the corner of Park avenue he turned south and sped on by the mysterious doors of Providence. He groped for a plan of action, but none came. All his mind would tell him was "You fool! You fool! Why did you do it?"

A bit was to Forty-eighth, the cabman in the rear there saddle again. He tried for better speed, but the taxi failed to respond. He tried to accelerate. And do it quick!

HE HAD run down Park to Fifty-seventh street. He yanked the car to the sidewalk and jumped on the brake. Here was a bold stroke, worthy of the talent of the great. He cut the key, leaped, skidded into the curb, breathed off his cranium. He stepped to the sidewalk and walked around. His cab was there, a young gentleman on his way to dinner at the neighborhood—an athletic young man who scorned the use of taxis whenever. He turned his head and heard taxis thundering this direction in the east, south and drawn up at the curb in bandwidth.

The pursuit was half a block north somewhere, like the fire department, only more so. Jerry swung left into Fifty-seventh street. His manner was still fourth by leisurely.

A young woman burst from the front door of a house not fifty feet ahead of him. She stood in the middle of the sidewalk, stopped there, wring her hands. Suddenly she spotted Jerry.

She ran to him. At the risk of seeming rude, he continued to walk, turning his head to her as she plucked at his sleeve and came along beside him.

"Help!" she said faintly. Jerry raised an eyebrow.

"Help!" he acted. She caught his arm in both her hands.

"There is a burglar in my house," she burst out. "You must help me. I don't know where to find a policeman!" Jerry Tinker stopped in his tracks and stared down at the girl. He knew where she could find a number of policemen, but it seemed inexpedient to tell her. Salvation was in sight. A burglar in her house. Jerry made up his mind.

"A burglar!" he said. "In your house! You have come to the right man. I'll do more than for you. Come!"

The front door was wide open, as she had left it when she came out. He peered in from the vestibule across the door behind them. Just before it closed he thought he heard the sound of the bloodhounds on the scent . . .

"Gingerly indicate where the burglar is," he said. "Just show me . . ."

HE CLOSED the electrically surveyed door behind him and waited against it. His nerves gave way. He produced a monogrammed silk handkerchief and patted his forehead. He readjusted himself to several good deep breaths.

The girl was standing against the wall staring at him. Her lips were trembling. Her hands were knotted into little fists with fingernail white knuckles. Jerry noted that her hair was blond and curly. He would have preferred it dark, but he admitted it was attractive as it was. Her nose might have been just a shade smaller, he thought, but there, again, he was willing to yield a point. She was pretty . . . She took a step toward him. Her hands opened in supplicance. At last she became articulate.

"The—the—burglar . . ." she suggested. Jerry Finker jumped. He nearly dropped his hat. He caught his under lip between his teeth and forefingers in an access of thought.

"Oh, yes," he said. "The burglar. There is a burglar, isn't there?" The girl came a step closer.

"You—you said that you'd handle him . . ."

"Yes. Yes, so I did . . . Well, well—burglar." Jerry scratched the back of his neck with one finger. "You—ah—you didn't happen to notice—a—you didn't notice his size? I mean that is, is he a large burglar? Say——" Jerry held out a hand about seven feet from the floor. "Say—that high? Or perhaps a little smaller?"

"I didn't see him," she said. "I only heard him. He rattled the silver in my boudoir . . ." Jerry rubbed his hands.

"I see," he said like a doctor listening to symptoms. "In your boudoir, eh? No wonder you're—a—your boudoir! The—the—" He looked malignant. But the girl was not to be put off.

"Didn't you hear—handle him?" she insisted. Her voice was soft and trusting. Jerry felt taller and better-looking.

"Of course," he said.

"I was thinking he might get away," said the girl.

"So was I," said Jerry. "I mean—that is—it would be rotten to let the cad get away, wouldn't it? After all stealing the silver in your boudoir, I mean, and everything." He gave her what he considered a strong, comforting smile.

"It's up two flights." The girl clung to her hope. Jerry took off his hat and laid it carefully on a chair. He removed his light outer coat and dusted his hands.

"Would you care to come with me?" he asked.

"Up—up to the boudoir?" She seemed to lack enthusiasm.

"I mean," said Jerry, "it would be a shame for me to—ah—blunder into the wrong room and miss him." He tapped the tips of his fingers together. The girl contracted her fists again.

"I'll go—up to the drawing-room with you," she said. "The boudoir is at the top of the stairs on the third floor. We'd better go quietly." She led the way up the first flight, tiptoeing. Jerry walked close behind her, not tiptoeing at all. He kicked the backs of the stairs. He coughed convulsively.

Perhaps the burglar was deaf . . .

They reached the top and the girl walked noiselessly along the hall. Jerry following. She reached the door of the drawing-room, turned and pointed up the stairs to a door at the top.

"That's it," she whispered. She stepped into the drawing-room and closed the door behind her.

Alone in the hall Jerry looked at the blank white panels of the door and thought. There were the stairs he had just come up. The street was at the bottom of them. Not two miles south was the residence of the Gordons—who must have arrived at the meat by this time. His bride-to-be was waiting for him. His prospective parents-in-law were waiting for him. That way lay peace and health and all that sort of thing. A little snooting, perhaps, but perfectly safe. This way was the route to a hospital or to a mortuary parlor. In Dud Perry's evening clothes.

He wished the girl would come out and look at him that way again—with those trusting blue eyes above that trembling mouth.

The door behind him opened softly. He turned to meet the eyes of the girl he must champion. They were trusting eyes.

"Which door?" he whispered, loudly enough, he hoped, to reach comfortably to the roof. She pointed again at the door at the top of the stairs.

He marched up.

"WHO'S there?" Jerry said, at least an octave lower than he had ever heard himself before. There was not a sound. The burglar had heard his warnings, he supposed, and gone. Still, he wished the hall light had been a little brighter.

"Who's there?" he asked again, although he did not really expect the burglar, if any, to make his presence known.

The silence was thick and throbbing.

Jerry Tinker stepped into an almost pitch-black room. He saw his shadow moving enormously before him. He caught sight of looming, shapeless masses in the gloom about him. He took two more steps forward and tried to locate a light of some sort.

The burglar landed on his back with a mighty grunt.

Jerry just missed dropping dead and feeling the burglar completely. His nerves tingled with the shock. But that lasted only a fraction of a second.

The burglar had made a tactical error. He had given up the advantage he had held when he was lurking, mysteriously in the shadows. Had he grouned dismally and rattled a chain or two, the victory would have been his without a conflict. As it was, he became reassuringly definite: warm and heavy. He traded a thousand dollars' worth of coolness for a nickel's worth of temporary physical advantage. He had no proper understanding of the psychological side of his business.

Jerry found himself in a perfectly plain fight with a man who grunted. He went at it with rather considerable relief.

He swung himself round sharply to fling the load from his back. The burglar clung. Jerry lost his balance and the two crashed into something which had been covered with a good many glass things up to that time.

That was the first minute of the battle, which ended in a draw when they rolled into a chaise lougue and Jerry hit his head and stunned himself momentarily. The burglar scrambled to his feet, paused only for a parting kick, and fled to the back of the house and down some unexpected stairs which resounded with his unhesitating footsteps.

JERRY lay there for a minute with his eyes closed. He was tired. If had been a tough burglar. He heard his hostess open the door of the drawing room on the floor below. He pulled himself up on his shaky legs and sat down unexpectedly on the chaise lougue which had played him the nasty trick. His head was swimming a little, but he bethought him of the damsel on whose behalf he had ridden forth to battle.

"He's gone," he called to her in a hollow voice. He heard no more sounds from below.

"He's gone," he said again. Then he noticed that the girl was standing in the doorway. She came into the room and switched on the lights. She looked at him and at the room and her mouth dropped open.

"Oh!" she gasped. He organized a smile and flashed it at her.

"A little mussed?" he asked.

"Are—are you all right?"

He stretched out his arms and bent his legs. "I guess so." But her fears continued. She walked to his side and stood staring at him. He got to his feet and found himself stronger.

"Perfectly all right," he said. Then he caught sight of himself in a cheval glass opposite and sat down again. "I am rather a mess."

"You're quite sure . . . ?" She was solicitous.

"Oh, quite. Quite. I saw myself in the glass."

"I mean that you're all right?"

"Oh, yes. Much better than I look."

"I'm so sorry!"

"NOT at all. The pleasure is all mine. A very fine burglar. Distinctly high type. Quite Marquis of Queensberry. Nice boy. Been a great pleasure to meet him . . ."

"Would you like some whisky?" she interrupted.

A peaceful, natural smile spread itself over Jerry's face. He licked his lips. She went into the next room and returned with a bottle and a glass.

"Only one glass?" he asked.

"You did the fighting."

"But you were under just as great a strain."

"My husband wouldn't like——"

"Your husband!"

"Yes. Why?"

"This husband of yours," he inquired. "Where is he? Why wasn't he here to take this matter up with the burglar?" She bit her lip.

"He's—he's angry with me," she said. "I had a man in for tea yesterday, and he came home and found out. He was very angry. He is dreadfully jealous."

"And rightly. Very properly," said Jerry.

"But he's so unreasonable. The man was a friend of my brother's. I've known him for years."

"One's beautiful wife does not entertain her brother's friends at tea," Jerry remarked sagely. "It isn't done. There have been plays about that sort of thing." She pouted, and he admired her for being able to pout so charmingly.

"He's probably sitting in some club drinking," she said. "When he's

Once W
(Concluded from

him advice which he don't take. Charlie has got his own screen and this projecting machine and after dinner he said he had 3 new pictures which we could take our choice. The 3 was "Tumbleweeds" and "The Devil's Circus" and something else and we chose "The Devil's Circus." This was our mistake.

Another feature of the Chaplin home is a big pipe organ which Charlie played on it for us. His taste runs to soft, foreign sounding tunes and improvisations and he plays everything in the key of F. All and all this was as nice an evening as we spent in the West and from now on I will be a Chaplin booster.

WE dropped in for a few minutes at a midnight party given by Mr. and Mrs. Conway Tearle, she being the former Adele Rowland and one of my favorite musical comedy gals. We met Buster Keaton and Trixie Friganza and renewed a old acquaintance with Nora Hayes and seen 4 or 5 of the Talmadge girls etc., but by this time we was so immune to brushing shoulders with different notorieties that I swear I can't remember a fraction of those we was introduced to.

And our last day in Hollywood we was taken in tow by Teddy Hayes who used to train Jack Dempsey. Teddy can get in more places than Houdini can get out of and is welcome everywhere he goes. His chief enjoyment

Mrs. D
(Concluded fr

interesting against the somber background, but as it is!——"

"Damn your interior decorating book!" he exclaimed with more passion than I had believed him capable of. "Damn your decorating book. I won't listen to another word! Don't mention contrasts to me! Don't say a word about my—my"—and without even attempting to pronounce the word "mustache" he flung the mirror

POEMS OF ST. LOUIS

— By —

Byrne Marconnier

XVI.—NIGHT, GRAND AT WASHINGTON.

Winky blinky green light,
Winky blinky red light
Warning . . . honk . . .
Go—stop—go.
Green hue—yellow cab
Rolls-Royce—H. Ford
Come along, dearie
To a picture show

Molly on the sidewalk
Molly in the street
Soft fur at the neck
Ankles neat.

Johnnie at the crossing
Rolling eye—
Bowler hat Johnnie
In a bright blue tie.

Winky blinky sign lights
Made dyspeptic by Bohis
Yellow-red, yellow-green
Stop—go—stop
Tramp—tramp—tramp
On the street and sidewalk
Hear a laugh flattering—
Hear a heart weep.

BY

ard Hope Lo

for an Athletic
g Man It Was Al-
Too Much—That
ination of Traffic
a Burglar and an
drate Husband

you care to come with me?' he
to the boudoir?' She seemed
hesitation.
said Jerry. 'It would be a
be to—ah—blunder into the
and get—him. He tapped the
fingers together. The girl con-
her lists again.
up to the drawing-room with
said. The boudoir is at the
stairs on the third floor. Well
quickly. She led the way up
flights. Before long Jerry walked
and her not hesitating at all. He
back of the stairs, he coughed
the
the
asked the cop and the girl walked
down the hall. Jerry following.
at the door of the drawing-room,
and waited up the stairs to a door
it," she whispered. She stepped
drawing-room and closed the door
him.
the hall Jerry looked at the
white panel of the door and
There were the stairs he had just
The street was at the bottom
Not two miles away was the
of the Gordons' house and at
the most by this time he
was waiting for him. His pro-
parents-in-law were waiting for
what his peace and health and
sort of things. A little shooting
but perfectly safe. This way was
to a hospital, or to a mortuary.
In Dud Perry's evening clothes
had the girl would come out and
him that way again—with those
blue eyes shining that trembling

door behind him opened softly. He
to meet the eyes of the girl he had
. They were trusting eyes.
door," she whispered, loudly
he hoped, to reach comfortably to
She waited again at the door
on of the stairs
tched up.

WHO'S there?" Jerry said at last
an octave lower than he had ever
heard himself before. There was
und. The burglar had heard his
, he supposed, and gone. Still he
the hall light had been a little

s there?" he asked again, although
not really expect the burglar, if any,
his presence known.
ilence was thick and throbbing.
Tinker stepped into an almost
ack room. He saw his shadow move
rously before him. He caught sight
ius, shapeless masses in the gloom
im. He took two more steps for-
nd tried to locate a light of some

burglar landed on his back with a
grunt.
just missed dropping dead and
the burglar completely. His nerves
with the shock. But that lasted
fraction of a second.
burglar had made a tactical error.
given up the advantage he had
en he was lurking mysteriously in
dews. Had he grounded dismally and
a chain or two, the actor would
on his without a conflict. As it was,
me reassuringly definite: warm and
He traded a thousand dollars'
of coarseness for a nickel's worth of
ary physical advantage. He had no
understanding of the psychological
his business.
found himself in a perfectly prin-
ich a man who grunted. He went
ith rather considerable relief.
wung himself round sharply to slide
l from his back. The burglar clung
ost its balance and the two crashed
rnishing which had been erected
good many glass things up to that

was the first minute of the battle
ended in a draw when they rolled
chaise longue and Jerry got his head
unned himself momentarily. The
scrambled to his feet, paused only
parting kick, and fled to the back
house and down some unscreened
which resounded with his unhesitat
steps.

RY lay there for a minute with
eyes closed. He was tired. It had
n a tough burglar. He heard his
open the door of the drawing
on the floor below. He pulled
f up on his shaky legs and sat
unexpectedly on the chaise longue
had played him the nasty trick. He

head was swimming a little, but he bethought him of the damsel on whose behalf he had ridden forth to battle.

"He's gone," he called to her in a hollow voice. He heard no more sounds from below.

"He's gone," he said again. Then he noticed that the girl was standing in the doorway. She came into the room and switched on the lights. She looked at him and at the room and her mouth dropped open.

"Oh!" she gasped. He organized a smile and flashed it at her.

"A little mussed?" he asked.

"Are—are you all right?"

He stretched out his arms and bent his legs. "I guess so." But her fears continued. She walked to his side and stood staring at him. He got to his feet and found himself stronger.

"Perfectly all right," he said. Then he caught sight of himself in a cheval glass opposite and sat down again. "I am rather a mess."

"You're quite sure . . . ?" She was solicitous.

"Oh, quite. Quite. I saw myself in the glass."

"I mean that you're all right?"

"Oh, yes. Much better than I look."

"I'm so sorry!"

"NOT at all. The pleasure is all mine. A very fine burglar. Distinctly high type. Quite Marquis of Queensberry. Nice boy. Been a great pleasure to meet him . . ."

"Would you like some whisky?" she interrupted.

A peaceful, natural smile spread itself over Jerry's face. He licked his lips. She went into the next room and returned with a bottle and a glass.

"Only one glass?" he asked.

"You did the fighting."

"But you were under just as great a strain."

"My husband wouldn't like—"

"Your husband!"

"Yes. Why?"

"This husband of yours," he inquired. "Where is he? Why wasn't he here to take this matter up with the burglar?" She bit her lip.

"He's—he's angry with me," she said. "I had a man in for tea yesterday, and he came home and found out. He was very angry. He is dreadfully jealous."

"And rightly. Very properly," said Jerry.

"But he's so unreasonable. The man was a friend of my brother's. I've known him for years."

"One's beautiful wife does not entertain her brother's friends at tea," Jerry remarked sagely. "It isn't done. There have been plays about that sort of thing." She pouted, and he admired her for being able to pout so charmingly.

"He's probably sitting in some club drinking," she said. "When he's



"WITH a jerk and a roar, the taxi was off, hurtling down the avenue."

horrid he drinks and when he drinks he's more horrid than ever."

Jerry was facing the glass again. He had discovered that his silk waistcoat—which was his own—was uninjured. He was thinking of the Gordons at their salad course. He was wondering how he could get to Eleventh street for dessert. Here he stood in the remains of what had been the last respectable evening clothes in the city.

"How big a man is your husband?" he asked.

The girl inhaled sharply and made a little noise in her throat.

"Oh!" she gasped. "Oh, you wouldn't think of fighting with him? He's all right, really. Oh, you wouldn't!"

Jerry's eyebrows jumped up an inch.

"Fighting with him? Good heavens, no! I was just wondering about your husband's evening clothes."

"Why—but, of course, that's it. You take Harry's clothes. If he had been home on time, he would have had to fight the burglar, anyway. It's only right. Of course!" She rose and trotted into the next room. He could hear her rummaging about.

He took out his watch, brushed away particles of the broken crystal and observed that it was ten minutes before eight. He despaired of the dessert, but held out high hopes for a demi-tasse. He began trying out a life about having been called suddenly to the bedside of a dying relative. An impoverished aunt, he thought, would do very nicely. In Yonkers or Tenafly or some such place. Aunt Emily . . . Local color about time-tables came to his fertile mind. He saw the lie taking form . . .

The girl burst in with her arms full of clothes.

"HE'S just about your size," she panted. "Isn't it lucky? It served him right, too. I'm just glad you're going to take his things. The idea of leaving me here alone with only the maids! And they locked themselves right up in the kitchen as soon as I mentioned the burglar. She threw the precious clothes on the chaise longue.

"The bath is through that door there," she said. "You'll find towels and things." She went out and closed the door behind her.

Jerry Tinker burst into feverish activity. In not more than a minute and a half he had yanked himself out of Dud Perry's erstwhile clothing. He dashed to the bathroom, ran a basin full of cold water and plunged his whole head into it, came up sputtering, groping for a towel. He dried his face and found it fortunately unharmed. He straightened his hair. In the absence of a brush he wrapped a towel about his hand and flattened his locks into something resembling their earlier smoothness. He slithered his hands in soapsuds, ran cold water on them, dried them. In another instant he was back in the boudoir, transferring studs from one shirt to another with lightning fingers. Progress was splendid. He felt that he might miss the demi tasse, but he was reasonably sure of arriving in time to join the ladies . . .

HE HAD the shirt on and fastened and the tie smoothed into a neat bow; he was just getting into the trousers, when a sound from below came to his ears. It was not a pleasant sound, not a sound that made for nervous quiet or peace of mind.

It was the sound of the husband of the house, engaged, from the suggestions that filtered through the door, in a correct imitation of a sea lion.

With a leap and a yank Jerry Tinker had the trousers on.

A jealous husband, with a way of being nastier than ever when he had been drinking! A husband about a size and a half larger than Jerry, if his clothes were properly cut! A husband who was now engaged in giving a few preliminary howls of wrath before mounting the stairs to attend to his wife's clandestine visitor. . . .

Jerry's finger fumbled at the suspenders. . . .

The door flew open.

On the threshold, outlined against the soft light of the hall, stood the master of the house. He was built much like Jerry Tinker, but a little larger in all directions. He must have been a few years older, for his hair was graying over the ears. His face was the red of Kipling's works in limp leather. It was contorted with emotions. He was swaying just noticeably.

Jerry Tinker bowed civilly.

The husband did not seem to be mollified by the gesture. He took a stride forward as a political speaker does when he arrives at his peroration. He folded his arms across his chest. Jerry wondered just how many clubs he had been drinking in—and what his wife had told him.

"So!" shouted the husband. Saliva appeared disconcertingly at the corners of his mouth. "So! I have caught you!"

"Not yet," said Jerry, stretching out a hand accurately and capturing his accuser's nicely tailored dress coat from the chaise longue.

"What do you propose to do?" the husband said, lowering his voice for emphasis.

"I propose to—ah—leave," said Jerry. "Almost immediately."



"'WOULD you care to come with me?' he asked. She lacked enthusiasm."

"Heh!" said the man violently, with a world of sarcasm for so brief a remark. He licked his lips. "You propose to leave!" Jerry took advantage of the dramatic pause to get his arms into the waistcoat.

"Oh, yes," said Jerry. "Must go, you know. Late for dinner as it is. Must positively be hurrying along. Well" . . . Jerry's voice suggested nothing but the fondest of partings. The other was licking his lips again.

"I HAVE a good mind to shoot you," he said bitterly. "I have a good mind to shoot you in your tracks like a dog." He took three or four steps to a table and pulled out the drawer. Jerry remembered the route the burglar had taken.

"Not in my tracks!" he said. He turned and ducked into the bathroom, skidded across the tiled floor to the door at the other end. Fortunately, the back stairs were there. They were pitch black. Jerry fell down the first few, then caught his balance and ran down the others, making better time. . . .

A door presented itself, and Jerry flung himself through it into a pantry. Without altering his stride he slammed the door behind him. He crashed into a china closet and bounded from it to a swing door that gave before him. In the rear—on the dark stairs, he thought—he heard an indescribably loud explosion.

"Stop!" The husband's shout came, somewhat muffled, from the pantry.

Jerry found himself at the top of the stairs to the front door. He saw no sense in stopping. In perhaps a fifth of a second he was at the bottom of the stairs. He saw his hat and coat where he had left them, scooped them up as he passed. He got into the vestibule, through it. He was on the cool sidewalk once more. Somewhere inside he heard another shot. . . .

Jerry Tinker looked about him. A few feet away he saw a taxi, the driver just climbing into it. His desire for speed impelled him toward it. His instinct told him that it was a cab of ill omen. There was something familiar about it. . . . There could be no doubt of it; it was his borrowed taxi. . . . Jerry turned and ran toward Madison avenue.

I am glad to say that the taxi driver had been through a good deal that evening and that he was not as alert as he might have been. He was conscious of the fact that a man was running down the sidewalk. He noted that the man was carrying some of his clothes, that he wore no coat and that his waistcoat was flying in the wind behind him. But he did not connect the fleeing figure with his brush with the law. His oaths, as he stepped on the starter, were leisurely oaths.

Jerry located another cab on Madison avenue, and it swerved over at his wave. He shouted the number on Eleventh street. The driver nodded, and Jerry got in. The cab started. Jerry pulled the window aside and spoke to the driver.

"Take your time," he said. "Drive slowly."

"I am so sorry about dinner," Mrs. Gordon began. "We were planning" . . . Jerry bowed for the fourth time.

"It is I who am sorry," he said, in his softest voice. "You see, I was called"——

"WE WERE afraid," Mr. Gordon rasped, "that you wouldn't get the message." Jerry started, but repressed his desire to ask what message.

"Poor Aunt Emily," he murmured.

"Rosalie," said Phyllis, who had slithered into the room behind her mother.

"Rosalie?" . . .

"Yes," said Mrs. Gordon. "My Aunt Rosalie, you know; Phyllis' great aunt. . . . I suppose it's really better for her, poor soul."

"Oh, yes," Jerry agreed. "It is better—if you can look at it that way."

"I know you will forgive us for not having you to dinner tonight. . . . It didn't seem respectful. And I thought we could all sit at home instead of going to the theater." . . . She seated herself.

"You are punctual, Mr. Tinker." Jerry had turned away from Mr. Gordon for the moment, and the voice cut into the side of his head. For perhaps the fifteenth time that evening he was ready to faint. He turned. "I said in my message for you to come about 8:20; and—by Jove!—it was exactly 8:20 when you rang the bell."

"I always try to be on time, sir."

There was another pause, and Mrs. Gordon rose to the occasion with a topic of conversation.

"I must say," she said, "I'm glad we are going to the country next week. There isn't a soul in town. . . . Nothing ever happens in New York after the first of June. Don't you find it so, Mr. Tinker?"

"Precisely, Mrs. Gordon."

(Copyright for the Post-Dispatch.)

Once Weekly

(Concluded from page 9.)

him advice which he don't take. Charlie has got his own screen and projecting machine and after dinner he said he had 3 new pictures which we could take our choice. The 3 was "Tumbleweeds" and "The Devil's Circus" and something else and we chose "The Devil's Circus." This was our mistake.

Another feature of the Chaplin home is a big pipe organ which Charlie played on it for us. His taste runs to soft, foreign sounding tunes and improvisations and he plays everything in the key of F. All and all this was as nice an evening as we spent in the West and from now on I will be a Chaplin booster.

WE dropped in for a few minutes at a midnight party given by Mr. and Mrs. Conway Tearle, she being the former Adele Rowland and one of my favorite musical comedy gals. We met Buster Keaton and Trixie Friganza and renewed a old acquaintance with Nora Hayes and seen 4 or 5 of the Talmadge girls etc., but by this time we was so immune to brushing shoulders with different notorieties that I swear I can't remember a fraction of those we was introduced to.

And our last day in Hollywood we was taken in toe by Teddy Hayes who used to train Jack Dempsey. Teddy can get in more places than Houdini can get out of and is welcome everywhere he goes. His chief enjoyment in life seems to come from doing things for people and the only time he gets mean is when you try to pay a check. Well, anyway he introduced us to Valentino and Vilma Banky and Syd Chaplin and "Chuck" Reisner, who is directing Syd in "The Better 'Ole," and finely in the Famous Players studio, he asked me if I wanted to meet Pola Negri and I said yes and Miss Negri was resting between scenes of "Naughty Cinderella," which they are going to call "Good and Naughty" for no reason, and she was reading a magazine and I will hardly forget the self-control she exhibited when the introduction was made.

"Miss Negri," said Teddy, "this is Mr. Lardner, the writer."

"Oh," said Miss Negri, and never raised her eyes from the magazine.

At the Universal City we had our photograph taken with Norman Kerry who was busy with a picture called "The Love Thief." I asked him what the story was about and he said he didn't know as he had only been working on it 2 months. While he was there a lady come up and asked for his autograph and he wrote it for her. It is no novelty for screen stars to be asked for their autograph by mail, but the practice of movie fans coming right up to you and asking for it in person is libel to cause a upheaval in the lives of Hollywood's artists, many of who will half to take a course in penmanship and spelling.

(Copyright for the Post-Dispatch)

Mrs. Dumbly

(Concluded from page 9.)

interesting against the somber background, but as it is"—

"Damn your interior decorating book!" he exclaimed with more passion than I had believed him capable of. "Damn your decorating book. I won't listen to another word! Don't mention contrasts to me! Don't say a word about my—my"—and without even attempting to pronounce the word "mustache" he flung the mirror across the room, and, crushed by this last development, left the house and didn't come back for 24 hours.

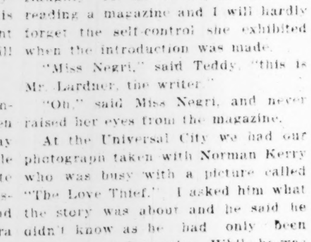
The subject of the mustache has never come up between us since, though the mustache itself has. It's an adorable shape now! It looks as if a beetle had alighted on his upper lip and was resting poised ready to fly away, and I think it's just cute!

(Copyright for the Post-Dispatch)

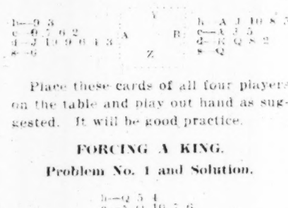
FOR BRIDGE PLAYERS

By Wynne Ferguson

THE bidding at auction is so generally regarded as more important than the play that players, especially the inexperienced, are apt to overlook the importance of good play. Many a game and rubber that is lost could have been won if a little more care and thought had been used in playing the hand. Suppose you have won the contract at four spades, B having bid four hearts. A opens the nine of hearts and the dummy's cards and your own are as follows:



You play the four of hearts from dummy, B plays the 10 and you win the trick with the king. Here is where the average player usually falls down. The proper thing to do is to count your losing tricks and figure out if you have game. If you have, everything is all right, but if you haven't then try to plan a way to turn one or more of your losing tricks into winners. In looking at the hand given, it is apparent that Y Z must lose the ace of clubs, two heart tricks and possibly another club trick, unless a way can be found to so play the hand that there will be only three losers. Z's first play is to play the ace of spades and if the spades don't drop, he should then lead the king. After taking the spades out, Z should lead the diamond from his own hand, play the ace in Y's hand and return the diamond, trumping in his own hand. Z should now lead a low club from his hand. If A has the ace of clubs and plays it, Z can only lose two more heart tricks. If B has the ace of clubs and wins the trick, he must either lead back clubs or hearts. In either event, Z can only lose two more tricks. If he leads a diamond, Z can trump in his own hand and discard in the other. If B has the ace of clubs and doesn't play it, Z should play a low heart from Y's hand, forcing B in the lead. After making his two heart tricks, he must lead the clubs or give Z a ruff in one hand and a discard in the other. It is a pretty hand and shows the value of sizing up your own and dummy's hands before you start to play. The cards held by A and B in the example hand are as follows:



Place these cards of all four players on the table and play out hand as suggested. It will be good practice.

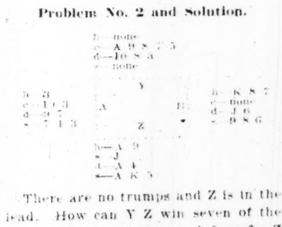
FORCING A KING.

Problem No. 1 and Solution.



No score, rubber game. Z dealt and bid three hearts, A and Y passed and B bid three spades. Z and A passed. Y bid four hearts and B bid four spades. Z bid five hearts, A and Y passed and B doubled. All passed and A opened a low spade, which Z won in Y's hand with the ace. Z now led the queen of hearts from Y's hand, which B won with the ace. Z played the deuce of hearts and A failed to follow suit. B then led the king of spades, which Z trumped with the trey of hearts. How should Z now play the hand? Z should lead a club and win the trick in Y's hand with the ace. The point of this play is that Z cannot afford to finesse the club. If he does and B has the singleton king Z will be unable to make his contract. By playing his ace, Y is in the lead and should return the heart. Z should take two heart tricks, dropping B's jack and lead two more rounds. He should then lead a low club. If he can force the king of clubs on this trick, he can make his contract, as he can discard his diamond on a winning club. It is a clever little example and should be carefully noted.

Problem No. 2 and Solution.



There are no trumps and Z is in the lead. How can Y Z win seven of the eight tricks against any defense? Z plays Ace and King of spades. The subsequent play depends upon whether A or B will take the third trick in spades.

1. If B has retained the nine or eight, Z plays another spade at trick 3. B must then lead another diamond or a heart. If he leads a diamond, Z and Y win and take a second round of diamonds. They then win the remaining tricks with the ace of hearts in Z's hand and the ace of clubs and the last diamond in Y's. If B leads a hear , Z makes two tricks in hearts. A is put to a discard. He cannot throw a club, for this would make all Y's clubs good, so he discards a diamond. Z then gets into Y's hand with the ace of clubs, and leads the ten of diamonds through B.

2. If B plays the eight and nine of spades on tricks 1 and 2, so that A will take the third trick in spades with the seven, Z must play the knave of clubs and the ace of hearts at tricks 3 and 4 before putting A in with the spade at trick 5. If A now leads diamonds, Z-Y make the remaining tricks. If he leads a club, Y will win the trick with the ace and B is forced to discard. If he discards a heart, Z will discard a diamond. If B discards a diamond, Z will discard a heart. In either event, Y-Z will win the balance of the tricks. It is a very clever problem in discarding, so should be carefully studied.

(Copyright for the Post-Dispatch)

ANSWER TO LAST WEEK'S PUZZLE



Learn Beauty Culture

$30 to $100 a Week. Learn Marcelling, Permanent Waving, Hair Dressing, Shampooing, Manicuring, Facial and Scalp Treatments. There's a real shortage of trained Beauty Operators. Marsay training prepares you to secure a good position, and my Employment Service will help you find one. Seven Outfits Given. I train you by mail, personally and exclusive.



OPEN BEAUTY SHOP—I'll Back You. The right to own and operate a Marsay Licensed Beauty Shop is good for $30/60 to $12,000 a year in profits. Open only to graduates. Little investment needed.

Beauty Culture Book Free. Here's the quick road to Independence and end of money worries. Take the "Marsay Way to Man-Size Pay." Write for free book. Adele Nelson, Director, Marsay School of Beauty Culture, 906 N. Michigan Ave., Dept. 124, Chicago.

ADVERTISEMENT

New Flat Iron Makes Its Own Heat

A new low-priced Iron, not electric, which makes its own heat, is the latest achievement of W. C. Fowler, 190-M Factory Bldg., Kansas City, Mo. This new iron makes ironing amazingly easy, ending tire-tending and carrying of heavy, hot irons. Can be used anywhere, summer or winter. Quickly regulated to proper heat and stays without further adjustment. One of these new irons will be sent to any reader on Free trial, who will write Mr. Fowler at the above address. Agents wanted.



WORK FOR "UNCLE SAM"

MEN—WOMEN 18 UP

$1140 to $3300 A YEAR

Many U. S. Government jobs obtainable. Steady work. Experience unnecessary. Common education sufficient. Write today sure for free list of positions and full particulars telling how to get position.

FRANKLIN INSTITUTE, Dept. S-257, Rochester, N. Y.



30 Days FREE Trial

Rangers direct from our factory, express prepaid. Save $10 to $15. Many models. Easy payments—only $1 a month. Write today for bicycle catalog and marvelous offers.

MEAD Cycle Co., Dept. R-195, CHICAGO

Winter-green

—you get it at its best in Beeman's! Simply delicious!

BEEMAN'S

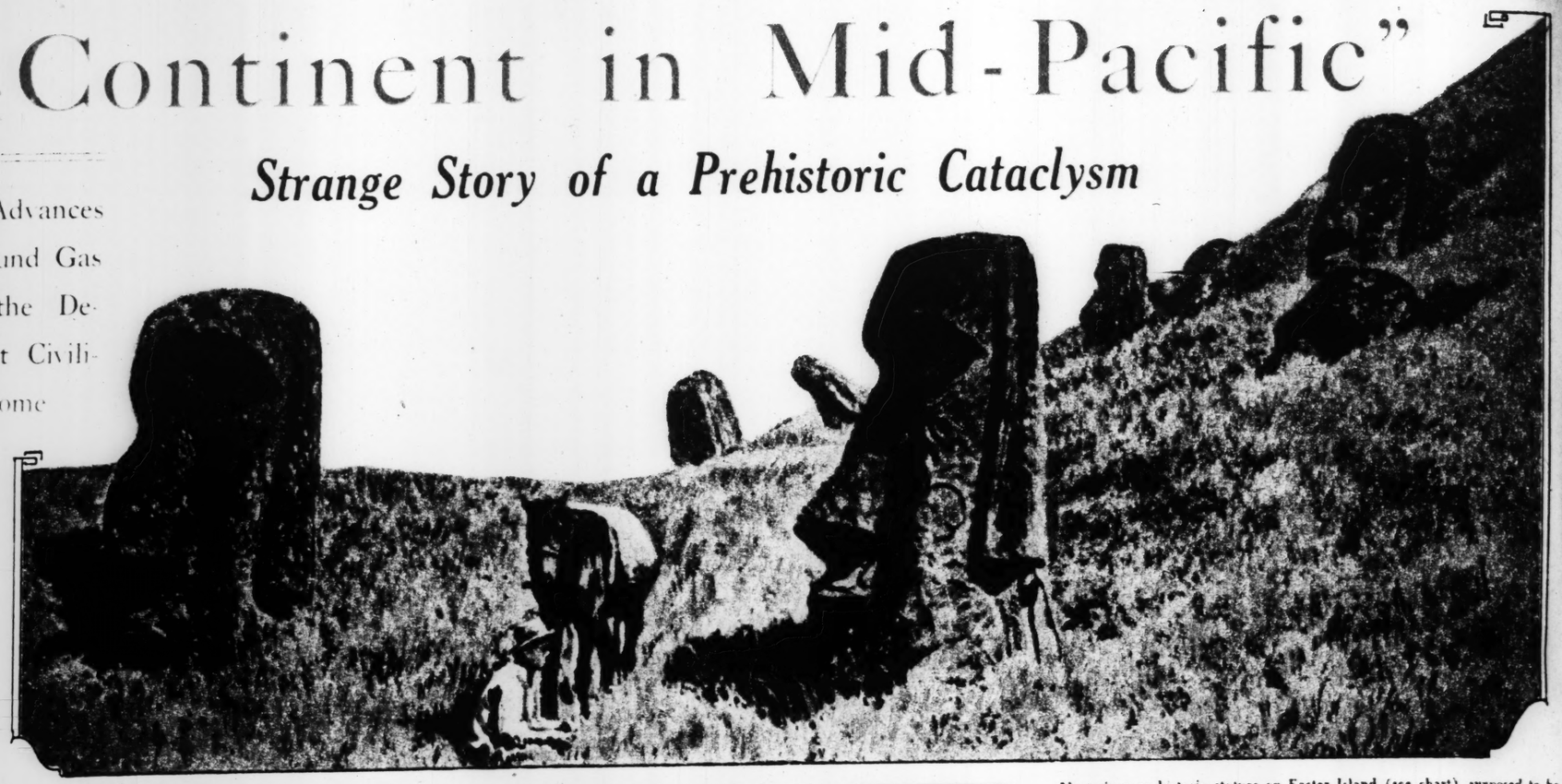
PEPSIN GUM



"The Continent in Mid-Pacific"

Strange Story of a Prehistoric Cataclysm

A Noted Archeologist Advances the Theory of Underground Gas Chambers to Explain the Destruction of Our Earliest Civilization's Supposed Home



Col. James Churchward of Mount Vernon, New York, is a widely known archeologist, geologist and scientific writer. During his military service in the British Colonial Army, he has devoted many years to research and exploration in the ancient cities of India, where he was instructed in sacred and secretary lore by a native scholar-priest whom he describes as "the greatest archeologist the world has ever known."

By COL. JAMES CHURCHWARD

IN THE recent reports from France that the land in the Atlantic Ocean seems to be rising to the surface, and may be the lost continent of Atlantis reappearing, bring to mind the terrible cataclysms which swallowed not only Atlantis but the vast continent of Mu in the Pacific Ocean and several smaller stretches of land. Far down in the darkness and cold of the ocean floor these lost lands now rest. They were destroyed by gigantic upheavals of the earth's crust, which may have been due to the formation of long gas belts under ground.

The legendary story of the destruction of these lands, especially of Mu the Motherland of Man, is a strange one indeed. From it we learn how the mystery of the white races in the South Sea Islands may be solved, and how one of the world's greatest civilizations flourished in mid-Pacific and then was completely obliterated in a single night.

A few decades ago scientists would have been very doubtful about the possibility of the former existence in the Pacific Ocean of a continent such as Mu. But since then records have come to light and comparisons have been made which prove that such a land did at one time exist. The proofs are of several types.

First, there are the sacred tablets found in an Indian college temple and deciphered with the aid of a learned priest. They had been written by the Naacals in Burma, and they told how the Naacals had originally come from Mu, the land in the center of the Pacific. They also told of the story of creation, which had originated in the land and, finally, they related the destruction of Mu.

Second, there is confirmation of these accounts in other ancient manuscripts, including such a classic as the Hindu epic, Ramayana, written by the great sage and historian Vlamiki. In one place, for instance, he mentions the Naacals as coming to Burma from the land of their birth in the east—that is, the direction of the Pacific Ocean. Another document confirming the story of the sacred tablets is the Troano MS., now in the British Museum. This is an ancient Maya book written in Yucatan. It speaks of "the Lands of the West," using the same symbols for Mu that we find in Burma and Egypt, and it describes the destruction of the continent. Still other written references to Mu can be found in the Codex Cotesinus, a Maya book of about the same date as the Troano MS.

THIRD, there are existing ruins which by their location and the symbols with which they are decorated, tell of the lost continent of Mu the Motherland of Man. On some of the South Sea Islands, notably the Easter Island, the Tonga, Marquesas Islands, the Cook group and the Caroline group, there stand large remains of old stone temples which take us back to the time of Mu. At Uxmal in Yucatan, Central America, a ruined temple bears inscriptions commemorative of the "Lands to the West, whence we came." And the mysterious Mexican Pyramid southwest of Mexico City was, according to its inscriptions, raised as a monument to commemorate the destruction of these same "Lands to the West." Also, we must consider the presence today, on those South Sea Islands, of the "white" natives mentioned by Frederick O'Brien.

Fourth, there is the universality of certain old symbols and customs, as in Central America and other seats of ancient civilizations. These symbols and customs are so nearly identical as to make it certain they came from a common source, Mu.

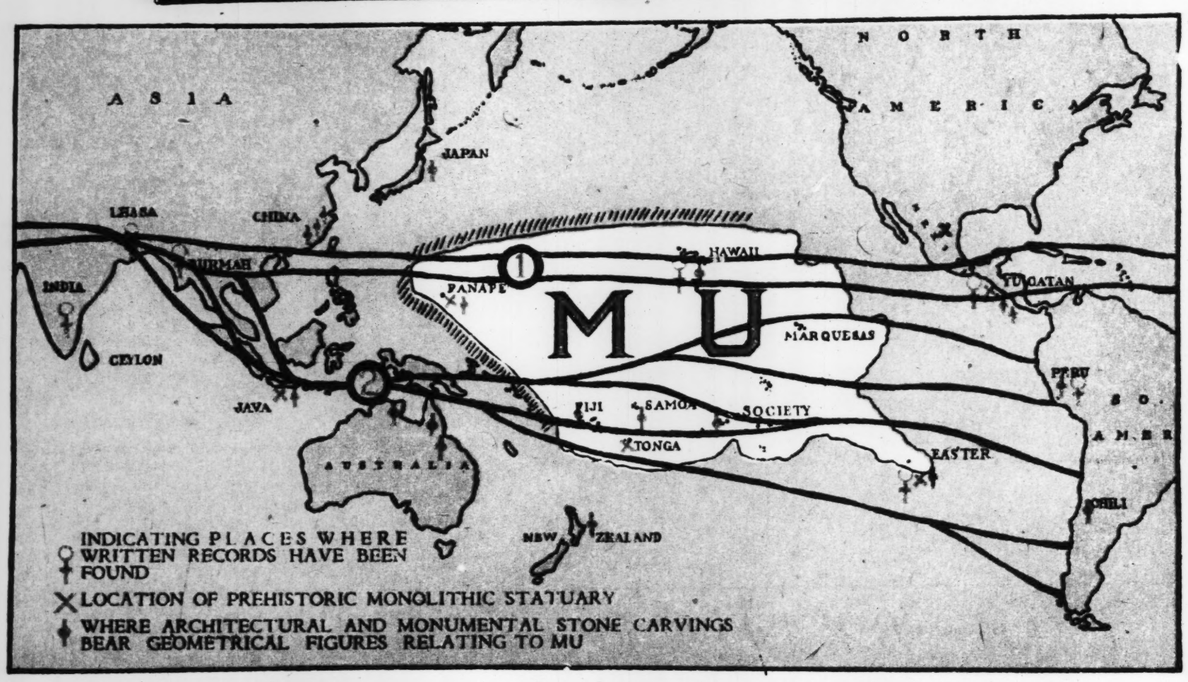
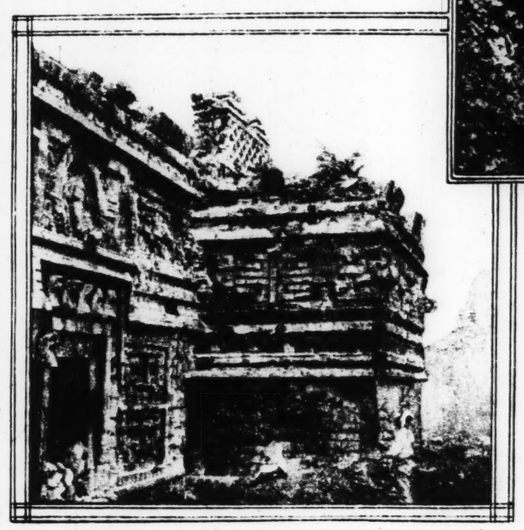


Chart of Pacific Ocean before the Continent of Mu was submerged. (1) Great central gas belt. (2) the Pacific crosscrust system.

Mysterious prehistoric statues on Easter Island (see chart), supposed to be a high peak on the sunken Continent of Mu.



Excavating a colossal monolithic statue on Easter Island.



Remains of prehistoric temple at Uxmal, Yucatan, with symbolic references to the lost continent of the Pacific.

It is not possible here to give more than the bare outline of the scientific basis upon which the story of Mu rests, but I shall be glad to furnish such additional details as may be called for by students interested in the matter.

With this background, then, we can follow the tale of the destruction of Mu and, by analogy, of Atlantis if we imagine ourselves back 12,000 or perhaps 13,000 years.

WE FIND that the continent of Mu was then a vast stretch of rolling country extending from north of Hawaii to Easter Island on the south. It was from five to six thousand miles in length and some three or four thousand miles broad. We do not know whether it was an undivided area of land or whether it was split up by straits into two or three parts. From the many inscriptions which speak of "the Lands of the West," however, it seems that Mu was composed of three areas of land separated from each other by narrow channels.

In this pleasant land lived sixty millions of human beings, at a high stage of development. In many ways their civilization compared favorably with ours. They were for the greater part a white-skinned people exceedingly handsome, if we are to believe the records, with their dark eyes and black hair. These white-skinned ones dominated a lesser number of yellow, black and brown inhabitants. Many generations before, they had adopted a system of monarchial government. There was but one religion. It was the worship of the deity through symbols, and its creed included a belief in an immortal soul which eventually returned to "the Great Source" from which it had come. Their high priest was called "Ra Mu," and became the representative of the deity.

Great carved stone temples without roofs served as places of worship. They were sometimes called "transparent temples," as the absence of a roof allowed the rays of the sun to stream into the interior and fall on the heads of the faithful who were praying to Ra as the sun itself was known. It was considered to be the symbol of the collective attributes of the deity.

These temples were magnificent examples of construction, for the inhabitants of the land had mastered many of the principles of architecture. Great palaces of stone, huge statues and monoliths were erected throughout the country.

The people of Mu were remarkable navigators. Even in this far off time before the "historical era" human beings were sailing all over the world from the Motherland of Mu, planting colonies in the lands which we know today as Central America, Egypt, Mesopotamia and Burma. In fact the whole world of mankind at this time owed allegiance to the great Pacific continent. Mu was the center of the entire civilization, learning, trade and commerce.

How long Mu had been in existence we do not know for a certainty, but the time can be estimated at 40,000 years at least. While this civilization had been developing its culture on the surface of the land, nature had been working busily underground, hidden and unnoticed. The way for the great catastrophe was being prepared. Gas pockets played the leading role.

THESE POCKETS underneath the earth's crust, along with hot lakes and deposits of the various metals, lay in belts. The first came a few hundred miles from the coast of Mu, and others beneath the surface. They were connected with one another but isolated from the next series a mile or so below which was in turn connected by still another series, and so on, which stretched down at a depth of ten to twenty miles or more below the cities of Mu.

While Mu was in its infancy, the belts were being developed and created in the floor of the Pacific Ocean. They stretched in long, regular lines for thousands of miles, and some of them passed beneath Mu. These were perforated to the lower level of chambers which then became interconnected. As a result, channels opened in the rock, and gases escaped to the great chambers above, and were forced through these channels through the rock seam into the upper belt.

Still the earthquakes [illegible] ing. The gases had only one means of escape—to eat through the earth's crust and rush out into the open air.

So on [illegible] which we can guess to have been about 10,000 B. C., Mu was shaken by fearful earthquakes. The southern part of the country was torn by volcanic upheavals, and along the sandy shores great tidal waves rolled in and destroyed many a city. The volcanoes belched out their fire and smoke for a flat country, so the lava did not run for any distance. Instead it piled up around the craters and cooled in the form of immense cones, some of which may still be seen today.

The first escape of the compressed gases from underground was not enough to wreck the entire land. The volcanic workings gradually relieved the pressure, and the people resumed their former pursuits and in a few generations little enormous warfares had been relegated to history.

Then the second eruption came, and this time it was a decisive calamity. Gases from the chambers underneath rushed out into the atmosphere through volcanic spouts with deafening roars of huge tongues of flame. The chambers, now empty and nothing to sustain the [illegible] roofs, which collapsed and fell. The whole surface of the continent collapsed and dropped into the empty chambers below. The waters of the ocean rushed into the vast hole thus formed and in a short time nothing was left of this home of civilization except a few ridges of land still rising above the water level. These were the places that had had the good fortune not to rest on subterranean gas pockets or the emptying of the chambers had not undermined them.

ON THESE islands in the midst of a turbulent sea the remnants of Mu's population huddled, waiting for the terrific quakes to abate. They had seen their temples and palaces, their ships and their roads go crashing down, to be swallowed by the ocean. Almost all their fellow humans had been killed by this catastrophe. The few now left of all that remained of the Motherland of Man, the ruler of the world, were now destitute. They had nothing—no tools, no clothing, no shelter, but a foothold of land, and no food. Around them hissed and steamed the boiling waters that had rushed into the fiery pit when the continent sank.

Only the small islands were left. Some of them we know today as the South Sea Islands and some of their inhabitants can claim, as ancestors, the people of Mu.

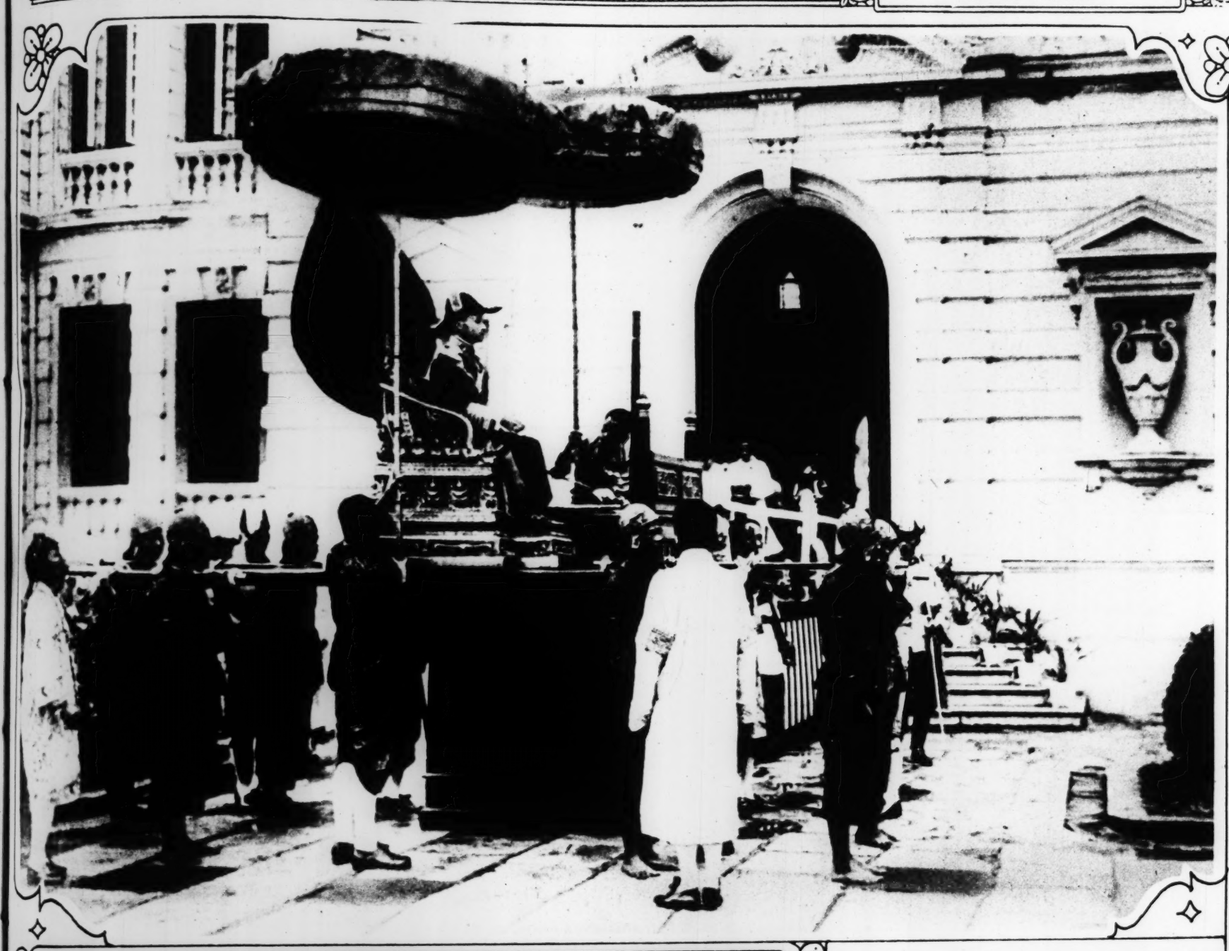
The destruction of Mu affected a wide area. Such an immense amount of water rushed in to fill up the hole left by the disappearing continent that the shore line of the countries bordering on the Pacific was lowered to a considerable extent. Much new land appeared along the coasts when the waters of the ocean swept away to fill the gap left by the continent of Mu.

THE Land of Mu was not the only part of the earth's surface that collapsed during the period of upheavals. The land bridge over the Bering Sea between Alaska and Asia suffered a similar fate. A narrow strip running from what is now California down to the northwest corner of Columbia, South America, also sank. The overland route to Europe in the North Atlantic Ocean, extending from America to Norway, via Greenland, went down, as did a small area of land off the east coast of Central America.

Then there was the celebrated disappearance of Atlantis, the anti-Atlantic continent, which, at the time of its destruction, had apparently succeeded the submerged Mu as the center of the world's civilization. Like Mu, it sank beneath the waves when volcanoes erupted and the land collapsed into the gas chambers beneath.



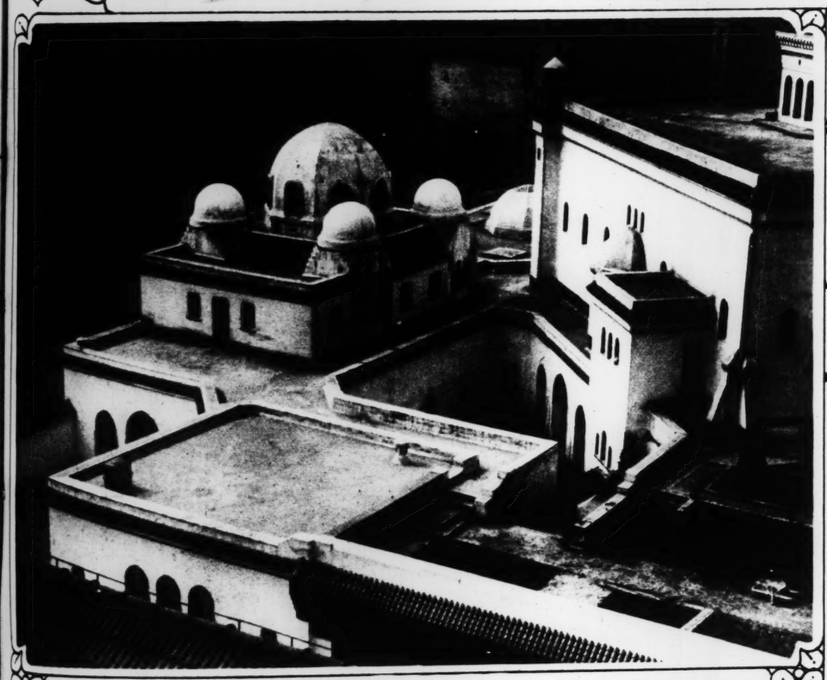
ST. LOUIS POST - DISPATCH
ROTOGRAVURE PICTURE SECTION
APRIL 18, 1926



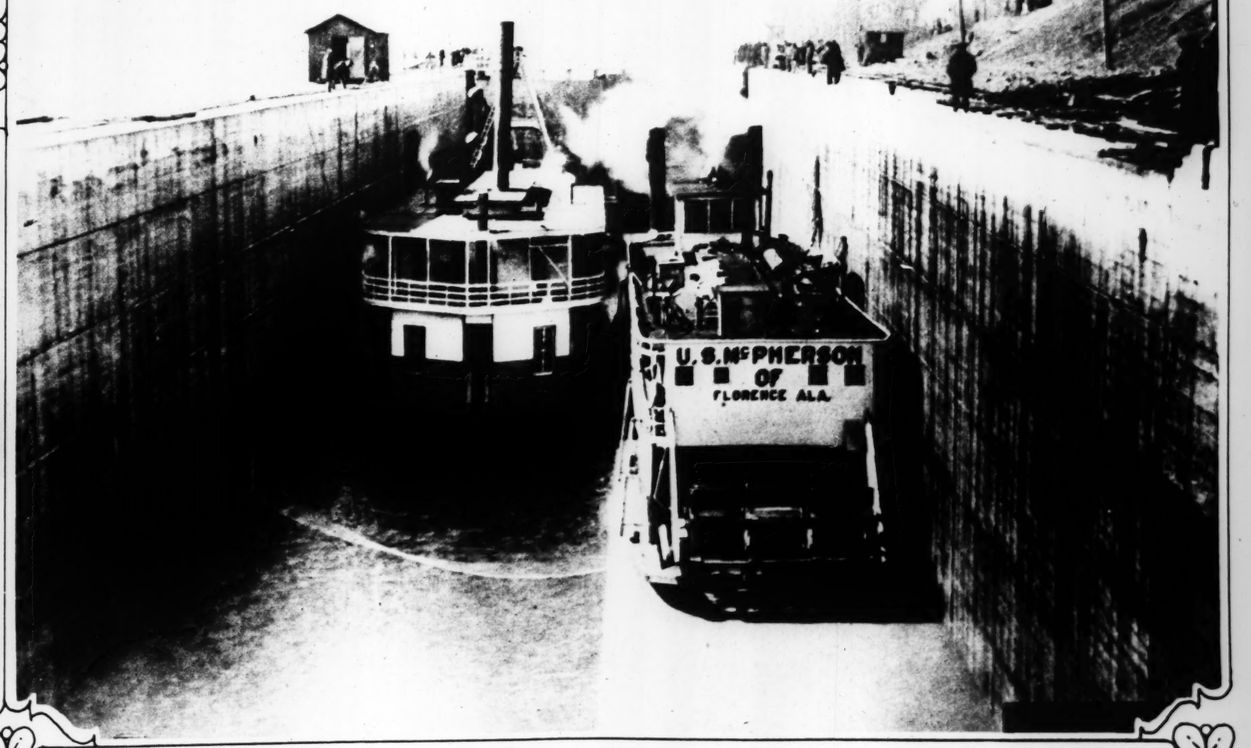


CORONATION OF THE KING OF SIAM—Prajadhipok, the new ruler, arriving at the Baisal Hall in Bangkok for the ceremonies. —Underwood & Underwood.

FRAU KARL DRUSHKE—One of the new "standard roses" in the Spring Show at Shaw's Garden. The tall stems were developed in European gardens so that Milady would not have to stoop to sniff their fragrance. —By a Post-Dispatch staff photographer.



WHERE EAST MEETS WEST—The new mosque completed by Mohammedans of France, in the heart of Paris, near the Jardin des Plants. —Acme photo.



FIRST SHIP THROUGH THE MUSCLE SHOALS LOCK—An army dredge in the first lock to be completed. —P. & A. Photo.



SERMONS IN STONES—An outdoor school class at Coronado Beach, California. —Underwood & Underwood.

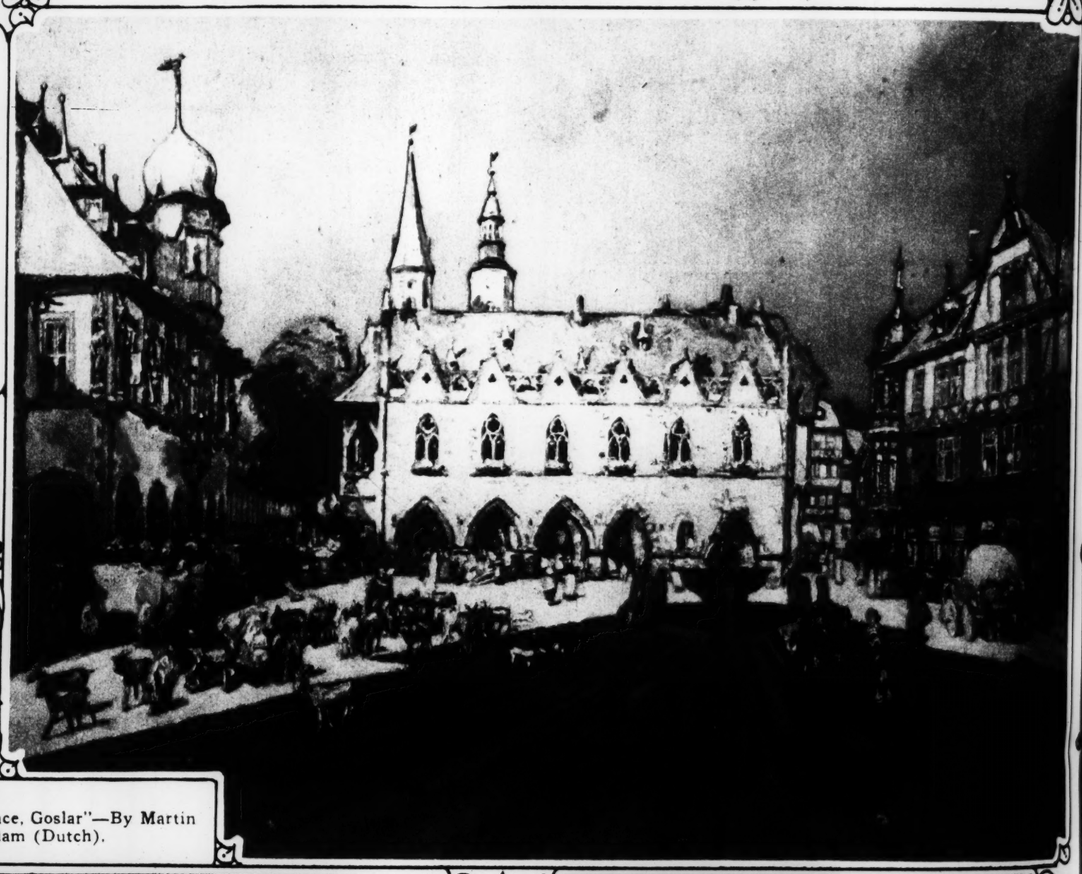


"Portrait of Camille Barrere, French Ambassador to Rome"—By Paul Albert Besnard (French).

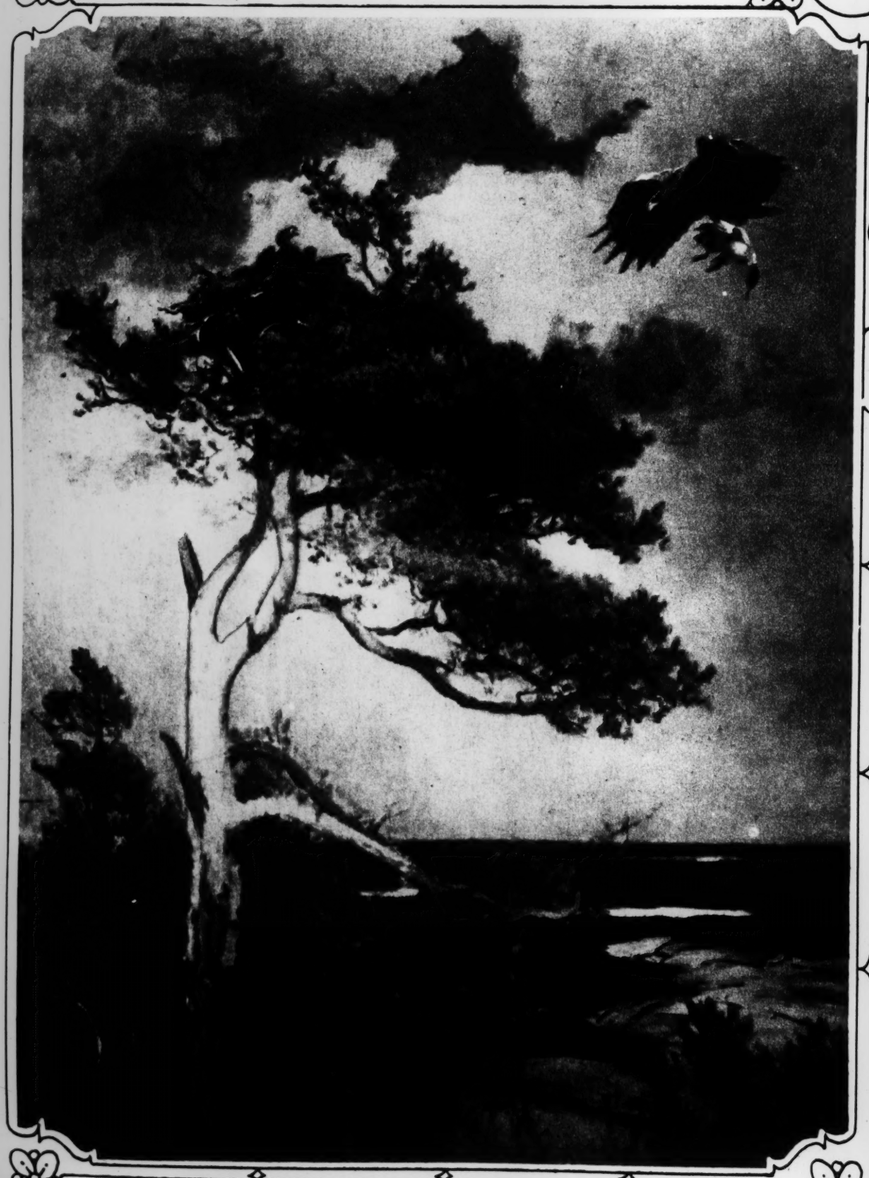
A FEW OF THE PAINTINGS TO BE SHOWN IN THE CARNEGIE INTERNATIONAL EXHIBITION AT THE CITY ART MUSEUM HERE, OPENING MAY FIRST.



"Rustics of Gandia"—By Hermengildo Anglada y Camarasa (Spanish).



"Market Place, Goslar"—By Martin Monnickendam (Dutch).



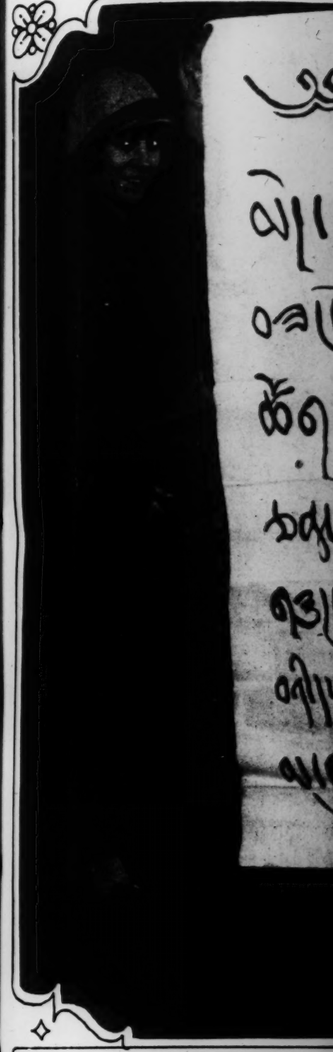
"The Eagle's Nest"—By Bruno Liljefors (Swedish).



"Self Portrait"—By Max Liebermann (German).



"Costume"—By Antonio Mancini (Italian).



A PASSPORT FOR TIBET—A F
enter the country at Liang-Kohou.



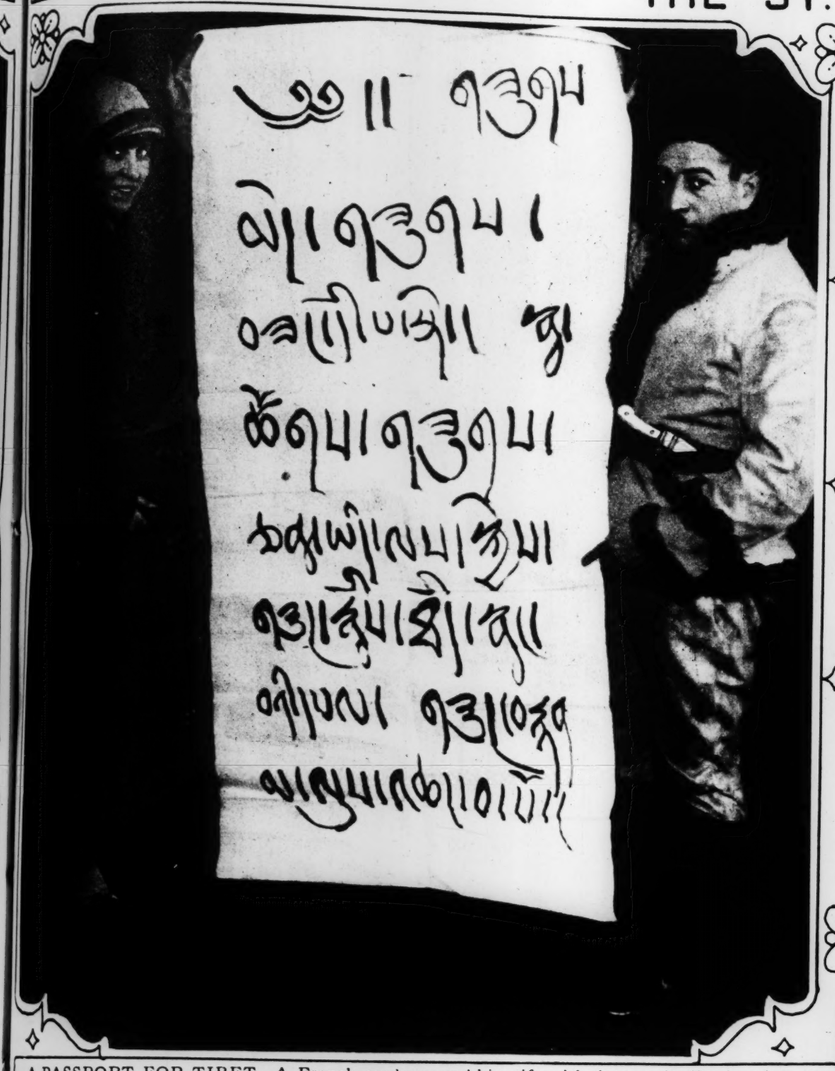
A MENACE OF THE NORTH A
before it was blown up by the crew



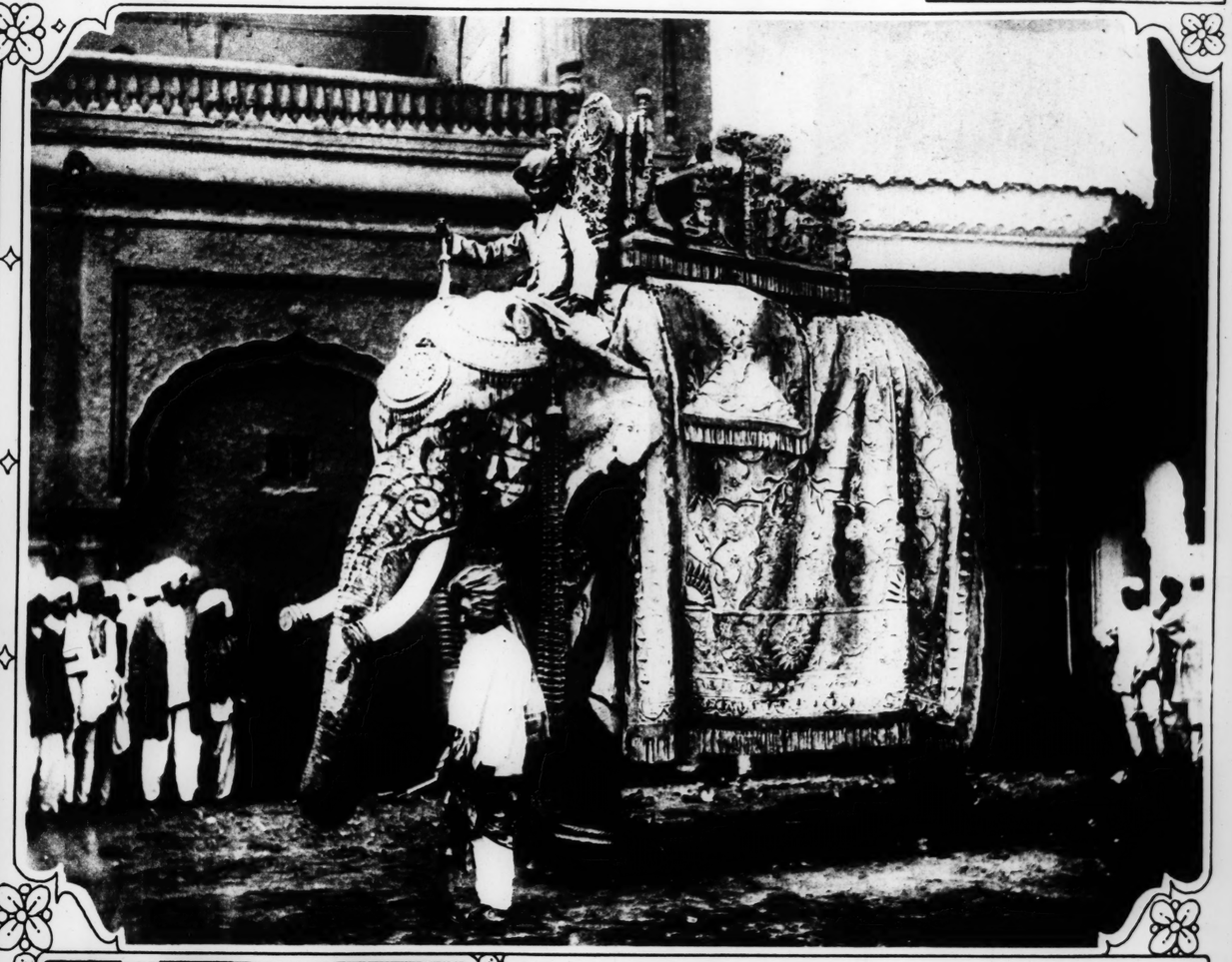
The su



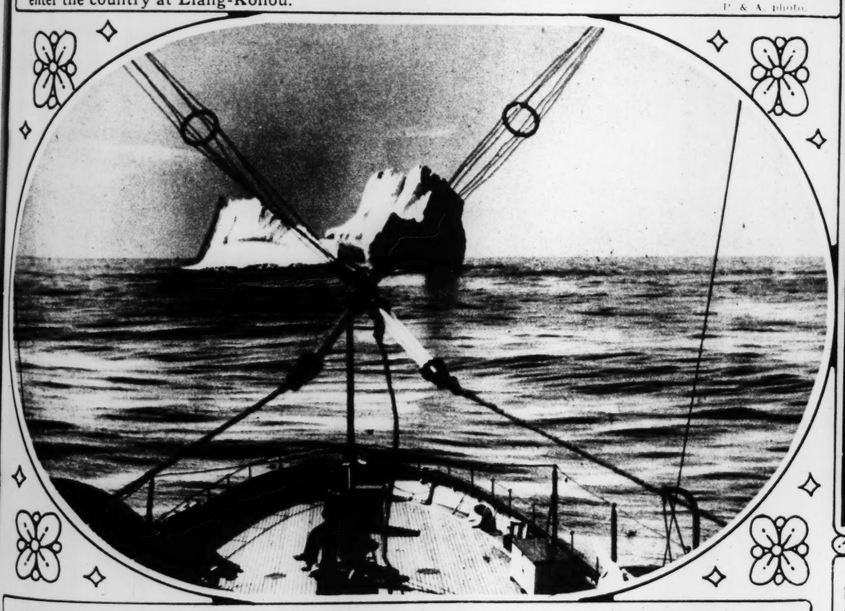
nio Mancini (Italian).



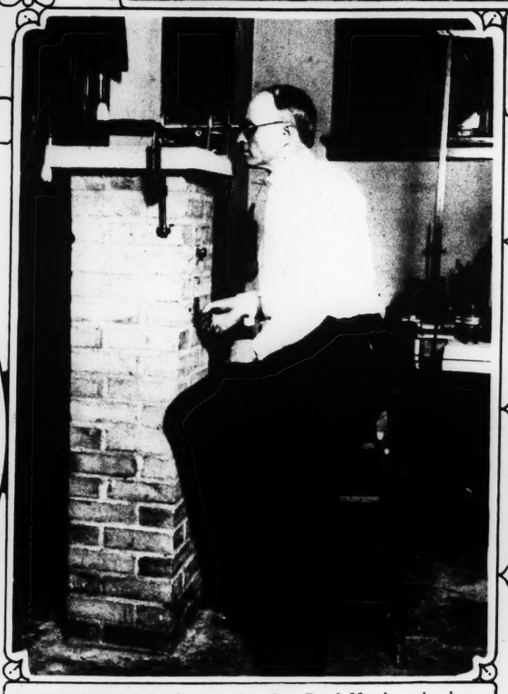
A PASSPORT FOR TIBET—A French explorer and his wife with the permit allowing them to enter the country at Liang-Kohou. P. & A. photo.



NOT A CIRCUS BUT A CORONATION—The Royal Elephant which Sir Hari Singh rode in the ceremonies when he was crowned Maharajah of Kashmir and Jammu in India. The howdah, or seat, is entirely of gold and is set with numerous diamonds and other precious stones. International Newsreel



A MENACE OF THE NORTH ATLANTIC—An iceberg seen from the Modoc, a few minutes before it was blown up by the crew from the coast guard cutter. Underwood & Underwood.



WEIGHING THE EARTH—Dr. Paul Heyle, who has been working for several years in a room 35 feet underground in the Bureau of Standards in Washington to determine the exact weight of this world we live on. Keystone View Co.



THE PRINCE TAKES A HARD ONE—A new picture of England's future King taking part in his favorite sport. Central News photo.

EASTER



The sunrise services in the Garden of the Gods in Colorado. —P. & A. photo.



The gathering on Ormond Beach, Florida, at 6 o'clock Easter Sunday morning. Wide World photo.



Suydam Cutting and George Cherrie, members of the exploring party, dressed for the roughest kind of travel among the mountain passes.



Mrs. Kermit Roosevelt, in Kashmir, where the wives of the leaders of the expedition joined them.

MORE PHOTOGRAPHS OF THE ROOSEVELT EXPEDITION INTO CENTRAL ASIA

© New York Times
Wide World photos



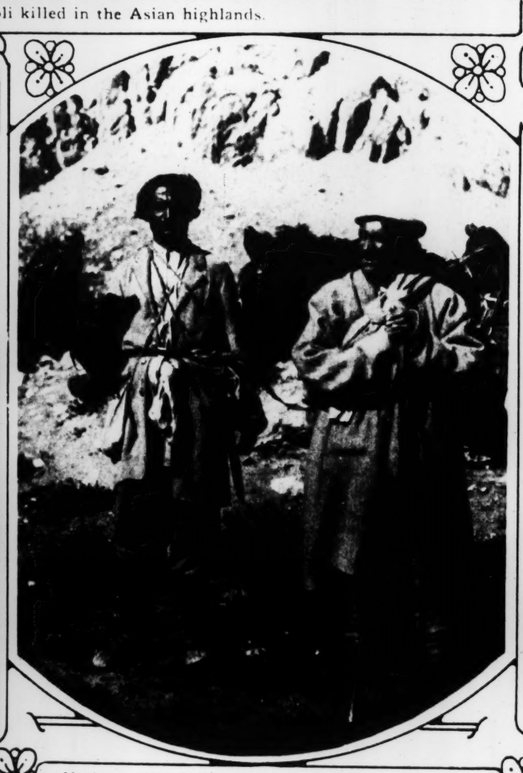
A fine specimen of the Ovis Poli killed in the Asian highlands.



Two of the bearers of the party on the Batura Glacier in the Hunza Valley.



Head of an Ibex, with a horn length of 59 inches, brought down by Kermit Roosevelt.



Native guides with a hunting falcon used on the table lands.



Col. Theodore Roosevelt writing up his history of the journey while the expedition halted near Ken Su.



Native



Shipping the eggs to Kingston. O
sands of them.



WHERE EUCHARISTIC CON
visitors from all parts of the wo
the grounds of the meeting plac



mir, where the wives of the lead-
n.



unza Valley.



of the



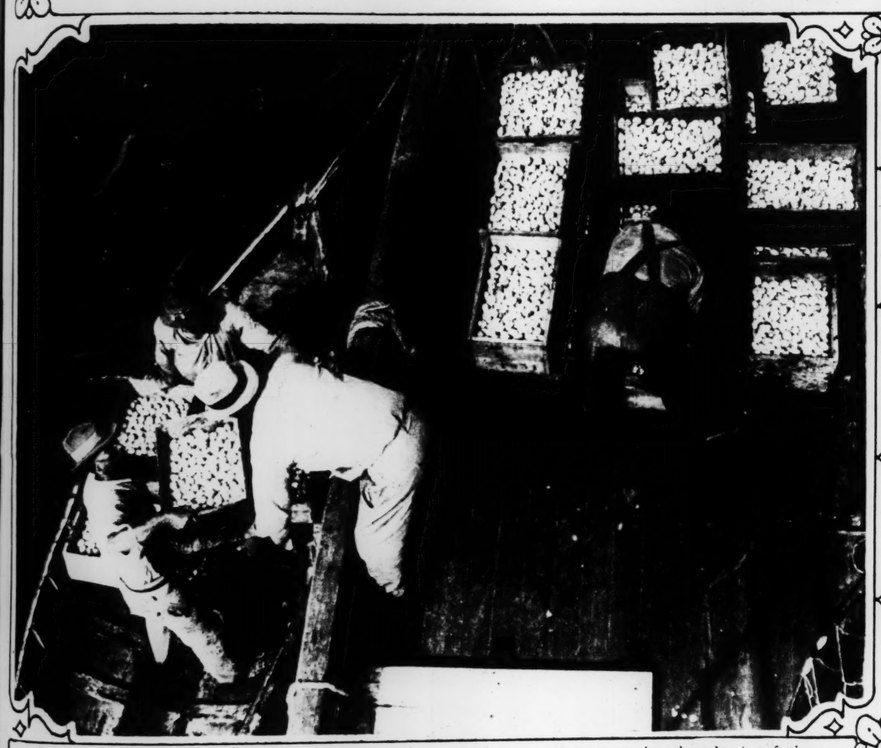
HELPING TO SUPPLY THE EGG MARKET

Photos by Ewing Galloway

Native boys gathering eggs of the Booby bird on islands off the coast of Jamaica.



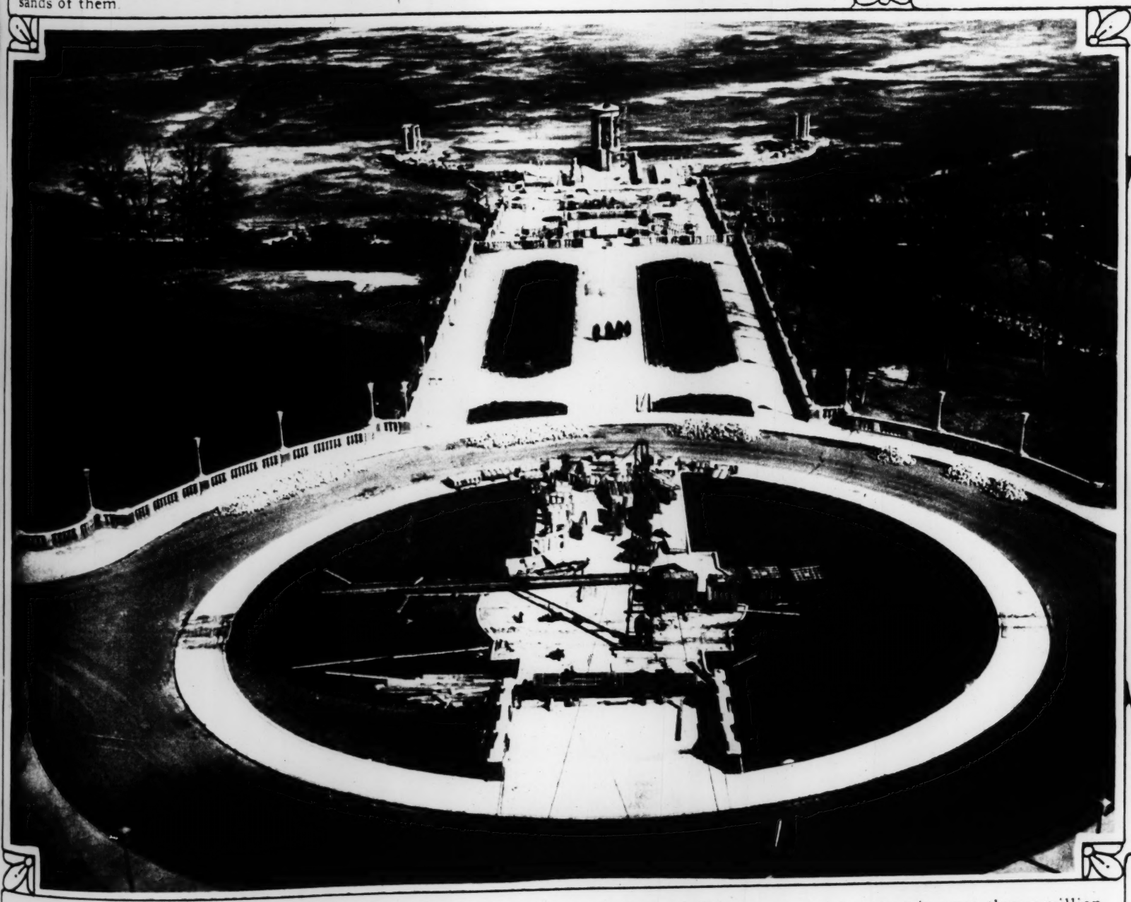
One of the birds on her nest.



Shipping the eggs to Kingston. One man has the exclusive contract to gather hundreds of thousands of them.



Natives sorting the eggs for shipment.



WHERE EUCHARISTIC CONGRESS WILL MEET—Mundelein, a suburb of Chicago, expects to entertain more than a million visitors from all parts of the world when the session opens on June 1. Here is an aerial view of some of the work being done on the grounds of the meeting place.

Underwood & Underwood



THE POLAR FLIGHT MASCOT—His name is Polar, and he will venture to the frozen North with his master, Commander Byrd, and maybe fly over the North Pole.

International News



Black or Brown Kid — Patent Leather, Tan Russia Calf — Combinations.

A modish conception which will not tire you, even on your longest days.

Dr. KAHLER'S SHOES

A Comfortable Shoe Made Stylish

803 Locust St., St. Louis, Mo.

BETTER LAUNDRY SERVICE

FOR PRICES CALL

Central 1160 ~ Central 1161



VIVAUDOU MAVIS

Face Powder and Rouge



50¢

50¢

V. VIVAUDOU, INC.

New York

Paris • Montreal • Los Angeles



$10.00

ADAPTO SHOES for STOUT WOMEN

EVEN if there *ever* were an excuse for tolerating uncomfortable footwear, that excuse, certainly, would never hold in Springtime. For Spring is the open season for freedom, grace and vigor.

That's one reason why ADAPTO shoes are so especially favored at this time of year. They are comfortable!

Another reason for the favor of ADAPTO shoes at *all* times is the fact that they may always be had in all the latest modes. For ADAPTO shoes are smart! They do not sacrifice style or comfort, one for the other.

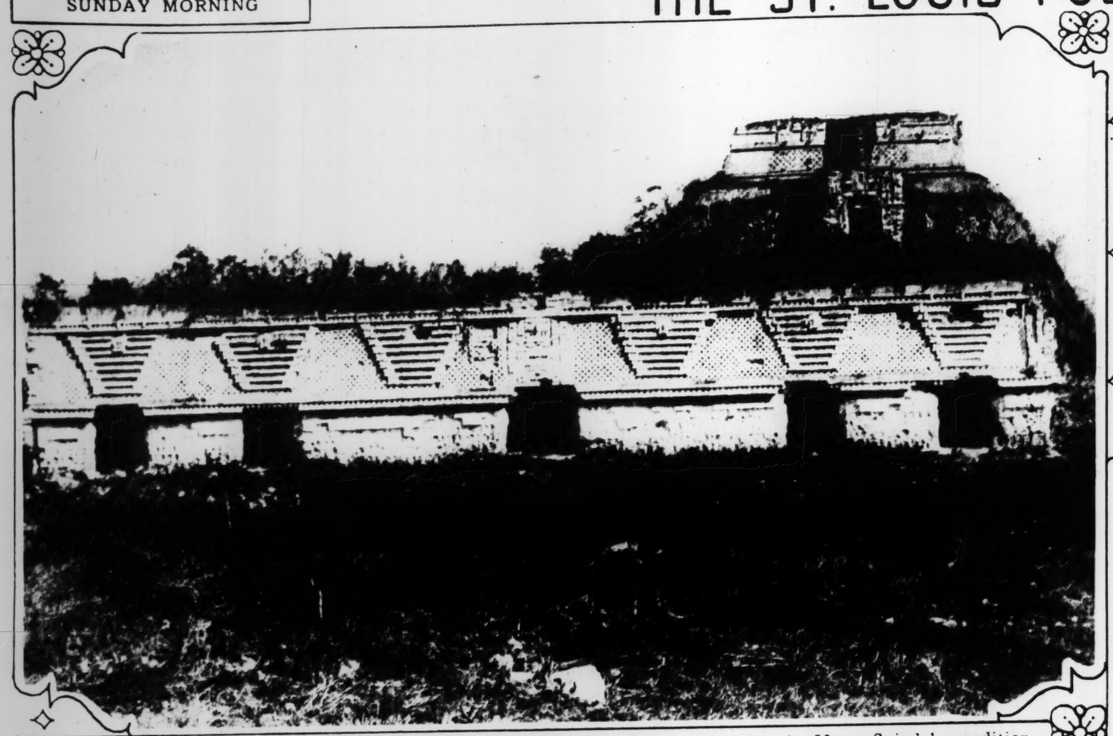
(Sizes up to 11, widths AAA to EEE)

If you suffer from any manner of foot ailment, visit our Foot Service Department for a consultation. This completely equipped department is under the personal management of a specially trained Podiatrist. Our service also includes the professional supervision of shoe-fittings upon request.

Lane Bryant

Foremost specialist in smartest Readyto-wear apparel for stout women — small, medium or large

SIXTH and LOCUST Streets



TRACES OF A "LOST WORLD"—The Temple of the Virgin in Yucatan visited by the Mason-Spindel expedition now exploring Central America. Kadel & Herbert photo.



A GERMAN STRONG MAN—Emil Buchna giving exhibitions of his strength by allowing an elephant to pull a loaded water cart over his body on the streets of Berlin. —International Newsreel.



Get Thin

In this Pleasant Way

Millions know an easy, pleasant way to get rid of excess fat. For 18 years it has held its place as leader in its field. There is nothing else known that compares.

Delighted users have told others about it until the use has spread the world over. Now people are using over 100,000 boxes monthly.

You can see the results in every circle. Most people are now slender. Excess fat is not one-tenth so common as it was.

This effective method is Marmola Prescription Tablets. It combats the cause of excess fat, which usually lies in a gland. Simply take four a day until you reach normal weight. No special exercise or diet is required.

The coupon will bring you samples. Also our books stating how and why Marmola acts. Also our guarantee. Investigate this method which has done so much. Clip coupon now.

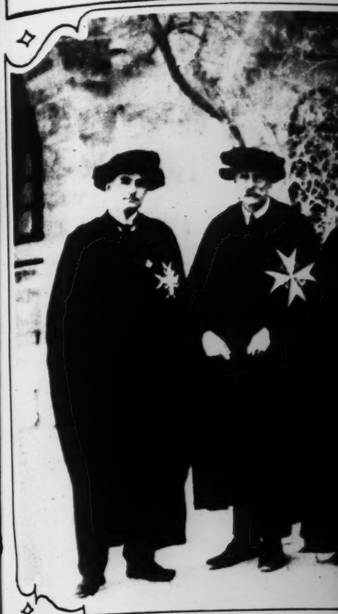
Marmola is sold by all druggists at $1.00 per box, or mailed direct in plain wrappers by Marmola Co. Address in coupon.

The Pleasant Way to Reduce

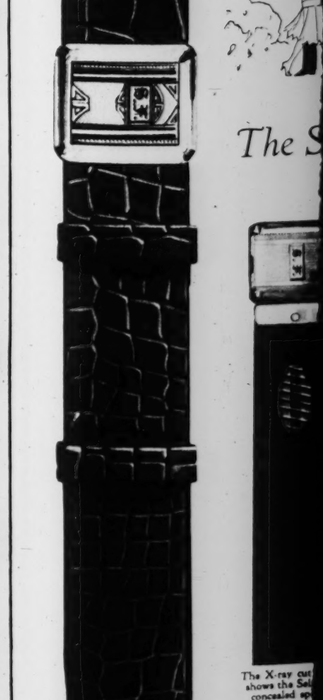
MARMOLA
2-235 General Motors Bldg.
DETROIT, MICH.

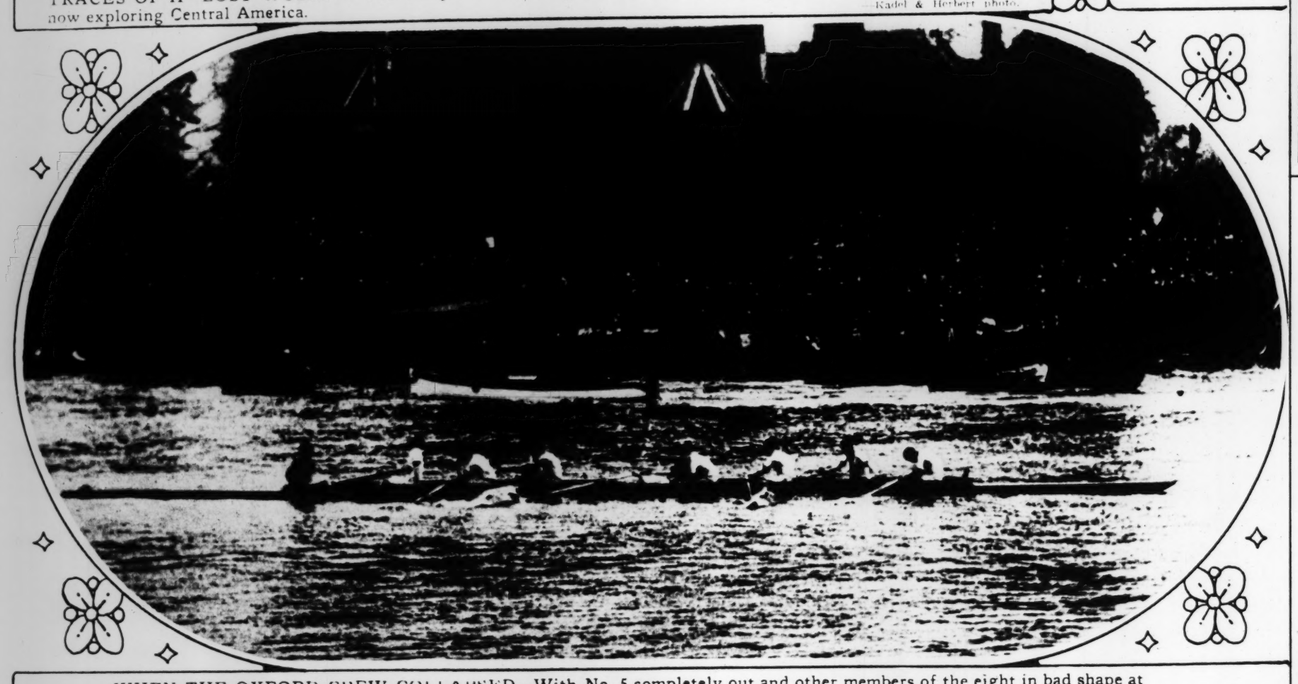
25c Sample FREE
Mail Coupon
Send No Money

175



MODERN KNIGHTS OF A MEDIE
St. John of Jerusalem, and other memb





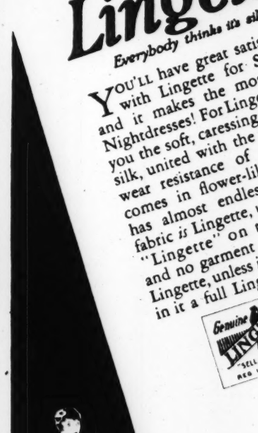
WHEN THE OXFORD CREW COLLAPSED—With No. 5 completely out and other members of the eight in bad shape at the end of the race on the Thames which was won by Cambridge. —International Newsreel.

BEWARE OF SINUS TROUBLE

KEEP NOSE, THROAT AND MOUTH CLEAN *with Baptisine, a FRAGRANT and PLEASANT Antiseptic*

Relieves congestion of the NASAL Mucous Membrane, thereby causing free drainage of the SINUSES and prevents infection.

BAPTISINE
America's most useful
ANTISEPTIC



BUTTERFIELD QUALITY FABRICS

Lingette

Everybody thinks it's silk

YOU'LL have great satisfaction with Lingette for Step-ins, and it makes the most lovely Nightdresses! For Lingette brings you the soft, caressing texture of silk, united with the remarkable wear resistance of cotton....It comes in flower-like tints and has almost endless uses....No fabric *is* Lingette, unless *marked* "Lingette" on the *selvage*, and no garment is made of Lingette, unless it has sewn in it a full Lingette *label*.

Genuine LINGETTE Slip "SELL AND REPEAT" REG. U.S. PAT. OFF.

Normandy Voile

ALREADY you probably know how cool and charming Normandy Voile is—how crisply its patterns stand out against the dark backgrounds. But have you seen these Voiles in wood rose, or love bird, Como blue, or citrus yellow? And in white—with those little appliqué dots in a gay color?

You must be sure the words "Normandy Fabric" are on the selvage, or the Normandy Voile label is in the dress—if you want the voile with the *guaranteed fast* dots!

THIS GARMENT MADE OF NORMANDY VOILE REG. U.S. PAT. OFF. DOTS GUARANTEED FAST

Have you seen the lovely "Tubfast" Prints?

THESE are another creation of Fred. Butterfield & Co., Inc. They offer cool, adorable patterns —tiny, close-patterned motifs ideal for children's frocks—vivid "patch-work-quilt" effects, coin dots, checks, bars, etc. Manufacturers are using these for many of the *ready-to-wear* frocks and smocks now in the stores:—

HELVETIA
FARONADA COTTON CHARMEUSE
FOULARD EFFECTS

Each is lovely in colorings, and absolutely *tubfast!* You can identify these quality cottons by their names on the ends of the bolts, and in ready-to-wear dresses by the *label* shown below:

THIS GARMENT MADE OF BUTTERFIELD FABRIC THE FAST COLOR

FRED. BUTTERFIELD & CO., INC.
CHAS. PINNELL, *President*
361-363 Broadway, New York City

"ELYSIAN" *Messaline mercerized non-cling cotton in lovely tints for slips.*

"PINELEIGH"—*the smart Dress Fabric of silky texture in solid colors.*

"KI-MOON"—*at left—fine, enduring silk-and-cotton—for bloomers, lingerie, and linings.*

"ESSEX"—*at right—dainty printed voile in new patterns and colors for cool frocks.*



In buying **VOGUE SHORT VAMPS** *You are Assured of Authentic Styles. Those who already know Vogue acknowledge this fact. Above pictured—this springs outstanding materials Soft shadowy Gray Kid and Parchment Kid both trimmed beautifully* **$11**

BOOT SHOP
Vogue
615 LOCUST ST. ST. LOUIS, MO.
MAIL ORDERS FILLED



OFF FOR A CRUISE—The V-1, the new 2000-ton submarine of the U. S. Navy, starts out from the Brooklyn Navy Yard. —P. & A. photo.

SIMPLE, Strong Construction Makes the GARDNER Air-Sealed Grave Vault Unique

Rust-resisting Copper-bearing Steel, with electrically welded seams, not only gives the body absolute and guaranteed protection but so cuts production cost that it is within reach of everyone. Ask your Funeral Director about it.



Made in St. Louis

A VANDERBILT CATCH—One of the rare specimens of ocean life caught by William K. Vanderbilt in his scientific cruise off the coast of South America. —P. & A. photo.

Do You Baby Your Skin? Don't!

Beauty experts now advise Jap Rose because it stimulates the circulation by cleaning your 6,000,000 pores full length. Thick, coarse soaps cannot do this. They clog the pores. But Jap Rose is so pure you can see through it. The tingling that follows its use at first, is a sign of returning health in the pores.

JAP ROSE

The clear soap for a clear complexion
the cuticle COMPANY

NOW—BE
FOR ALL M

The S

THE

The X-ray cut shows the Set concealed sp

Dealers who de

© 1926 W & C. Mf



Get Thin

In this Pleasant Way

Millions know an easy, pleasant way to get rid of excess fat. For 18 years it has held its place as leader in its field. There is nothing else known that compares.

Delighted users have told others about it until the use has spread the world over. Now people are using over 100,000 boxes monthly.

You can see the results in every circle. Most people are now slender. Excess fat is not one-tenth so common as it was.

This effective method is Marmola Prescription Tablets. It combats the cause of excess fat, which usually lies in a gland. Simply take four a day until you reach normal weight. No special exercise or diet is required.

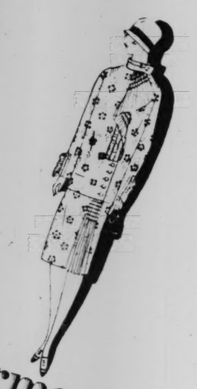
The coupon will bring you samples. Also our books stating how and why Marmola acts. Also our guarantee. Investigate this method which has done so much. Clip coupon now.

Marmola is sold by all druggists at $1.00 per box, or mailed direct in plain wrappers by Marmola Co. Address in coupon.

The Pleasant Way to Reduce

MARMOLA	25c Sample FREE
2-235 General Motors Bldg. DETROIT, MICH.	Mail Coupon Send No Money

175

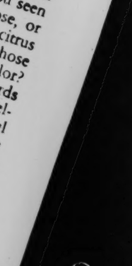


Normandy Voile

ADY you probably know
w cool and charming Nor-
Voile is—how crisply its
stand out against the dark
nds. But have you seen
les in wood rose, or
Como blue, or citrus
in white—with those
dots in a gay color?
be sure the words
bric" are on the sel-
rmandy Voile label
if you want the
ranteed fast dots!

the lovely rints?

reation of Co., Inc. patterns motifs —vivid coin ufac- nany and



"PINELEIGH"—*the smart Dress Fabric of silky texture in solid colors.*

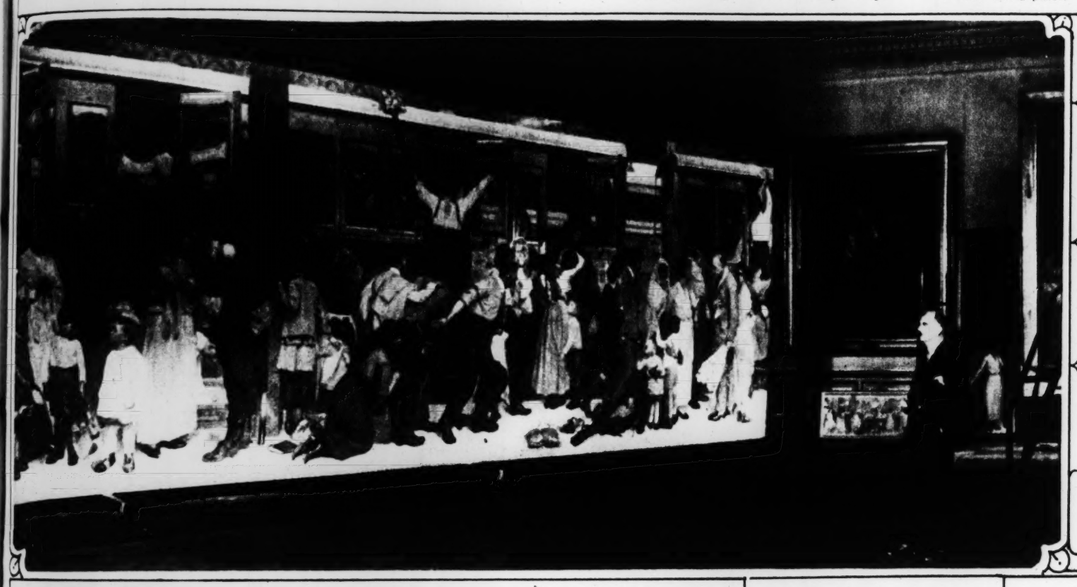




MODERN KNIGHTS OF A MEDIEVAL ORDER—The Earl of Scarborough, of London, in center, Sub-Prior of the Order of St. John of Jerusalem, and other members of the organization, on their recent pilgrimage to the Holy City. —Wide World photo.



THE GALLERY OF AMERICAN SCULPTURE—A corner of the new wing of the Metropolitan Museum in New York, which has just been completed. The work seen here is "The Angel of Death and the Sculptor" by Daniel Chester French. —Wide World photo.



JUSTIN T. FLINT
wants to do your washing
The sooner I do your washing, the sooner you will know what real laundry service is
6c, 8c, 9c, 15c per lb.
JUSTIN T. FLINT LAUNDRY CO.
LINDELL 7370
5 PHONES 15 TRUCKS

NOW—BELT COMFORT FOR ALL MEN AT ALL TIMES



The Self-Flex Concealed Spring Flexes with the Body



The X-ray cut above shows the Self-Flex concealed spring.

Whether your years number twenty, forty, or sixty—whether you like best to glide dreamily over a dance floor, tramp briskly through the country with your dogs, or just take it easy in your favorite chair—you'll be constantly comfortable wearing a Self-Flex Belt.

Because the Self-Flex Belt expands and contracts with every breath, and flexes with even the slightest movement of the body muscles; it is comfortable to all men at all times.

It does away entirely with body welts caused by the tightness and muscle-resistance of the ordinary belt. Another reason why it's so comfortable.

The Self-Flex Belt in appearance is like any other high quality belt, but it has the "plus" features which only Self-Flex can give you. There is no rubber or elastic to rot or smell when dampened with perspiration.

The Self-Flex concealed spring is guaranteed to outwear the strap.

In short, the Self-Flex Belt is a comfortable, flexible belt, made of highest quality materials—a belt that flexes with even the slightest movement of your body muscles, and always keeps your shirt down and your trousers up.

Self-Flex Belts are made in a wide range of smart colors, widths, and grades of leather, and sold either with or without buckles. Any type of buckle fits the Self-Flex strap. If your haberdasher does not carry the Self-Flex Belt, send us his name and we will arrange to supply you.

Priced from a dollar up

WOODWARD & COCHEY MFG. CO.
216 Institute Place Chicago, Illinois

SELF-FLEX

THE COMFORTABLE BELT

At Your Favorite Dealer

Dealers who desire to handle Self-Flex Belts, write or wire Woodward & Cochey Mfg. Co., 216 Institute Place, Chicago, Illinois.

© 1926 W. & C. Mfg. Co. KR192

HEROIC PAINTING FOR FRENCH RAILWAY STATION—Albert Herter and his painting of "French Troops Leaving for the Front," which will adorn the Gare de l'Este, in Paris. Such is the enormous size of this picture that Mr. Herter received permission to use the Salle 1830 of the palace of Versailles while painting it. —Wide World photo.

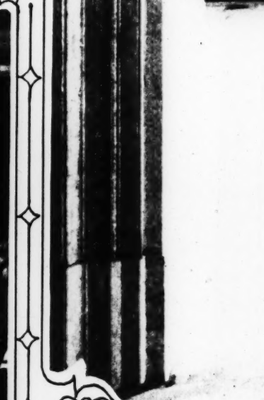


THE FUTURE RULER OF JUGO-SLAVIA—Prince Peter, heir to the throne of Jugo-Slavia, as he appeared all dressed up in the national costume of Slovenia. Peter Karageorgevitch is his real name, but he is referred to as His Royal Highness, the Crown Prince of the Kingdom of the Serbs, Croats and Slovenes. This photograph was made in the gardens at Belgrade.

Now for the first time!

COMBINATIONS that really solve *the PROBLEMS of the STOUT*

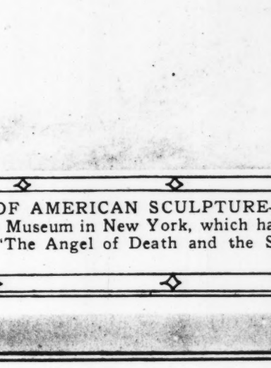
SEVERAL Nemo-flex Combinations have been designed especially for the frankly stout. Now every large woman may enjoy these convenient one-piece garments with the satisfaction of firm support and perfect fit.



DIAPHRAGM AND ABDOMEN GIVEN THE FLAT LINE

This new model which comes in sizes 34 to 48 has a boned inside girdle. The brassiere top hooks at the side and cross-over pieces, with front-fastening garters, give the much-desired flat line. (No. 48—500)

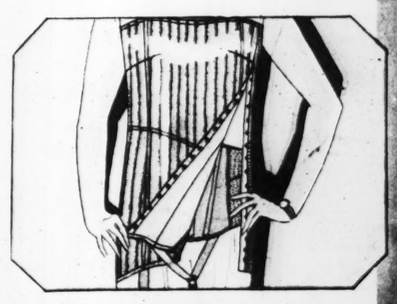
5.00



FIVE SLENDER BONES IN FAN-SHAPED FORMATION

give the smooth smart line, flattening and controlling both diaphragm and abdomen in this new Nemo-flex full-figure combination which may be had in sizes 38 to 48. (No. 54—800)

8.00



FOR THE FULL FIGURE AN INSIDE GIRDLE

fastens down with front garters in this combination which is boned in back and gives smooth-fitting lines of good proportions everywhere. Sizes 38 to 54. (No. 52—600)

6.00



THE SHORT WOMAN WHO HAS ADDED TO HER WEIGHT

will find this combination in sizes 38 to 54 proportioned to her figure and designed to improve its lines. A side-fastening model, lightly boned, with inside reinforcement. (No. 32—500)

5.00

EVERY STORE with up-to-date ideas sells Nemo-flex. But if you don't see what you want, write the name of your store to Nemo, the House of Complete Corsetry, 120 E. 16th St., New York.

Nemo-flex

Combinations

Corsets · Girdles · Brassieres



"Oh, but they're hard on shoes!"

But millions of mothers are grateful in having found these "Better shoes for less money"

LIVING costs are high. Household allowances are generally limited. And dollars don't stretch.

But boys and girls go racing and tearing along just the same. It's such a wonderful world—so new to them!—they never think of easing the strain on the family purse by being careful with their shoes. "How *can* the budget for children's shoes be reduced?" you ask.

We have the answer. We have had thirty-five years of shoemaking experience. We make more than twelve million pairs of boys' and girls' shoes every year. Our facilities for tanning leather, making rubber soles and heels, and manufacturing shoes are among the largest in the world. All these advantages are reflected in

Endicott-Johnson shoes for boys and girls

Never before have you seen a line of shoes having so much quality for so little money.

Never have you bought shoes made under working conditions such as exist in this "Industrial Democracy"—an organization whose principles and plan of operation are unique in the shoe industry. . . . Where 17,000 trained E-J Workers are given special incentives for putting their best workmanship into every pair of shoes they make.

Endicott-Johnson shoes are based on actual wearing tests. We put shoes on real, active youngsters. We try them out. Watch them wear. See that designs are right. Lasts correct. Soles, heels, toes and uppers proportionately strong.

Every step in the manufacture of Endicott-Johnson shoes is considered from the viewpoint of those who buy them.

Fifty thousand stores

We urge every mother of growing boys or girls to examine a pair of Endicott-Johnson shoes. Note the leather—tanned by ourselves, by special processes. The sturdy construction. The solid foundations. See how nicely these shoes are finished. The comfortable shapes. Up-to-date patterns. Finally, consider the reasonable prices*—made possible by our huge production.



Watch these shoes wear

Put Endicott-Johnson shoes on each of your children and see if your quest for "Better shoes for less money" has not, at last, been rewarded. If you don't know where there's a nearby store selling Endicott-Johnson shoes, we'll tell you—gladly. Write to

ENDICOTT-JOHNSON

Largest manufacturers of boys' and girls' shoes in the world

ST. LOUIS, MO.

New York City, N. Y. Endicott, N. Y.

**Boys' and girls' shoes as low as $2.50 to $3.50, according to size and grade. Smaller sizes—$1.50 to $2.00.*

1. EVERYBOY — Boys' sport Oxfords. Rich, golden leather. Crepe soles make feet believe they're on balloon tires. For school, dress and sports wear.
2. WILDFIRE — Charming one-strap pumps for girls of school age. Blonde leather with India tan trim, on a shapely last that provides for growing feet.
3. ENDWELL — Dressy calfskin Oxfords for boys who pride themselves on the knack for picking winners. Brand-new style. Note the triangular eyelets.
4. SCHOOL CHUM — Misses' patent-leather Charleston pumps. Champagne trim. Built from long-wearing leather on a last that fits like a glove.
5. HI-KICK—Real shoes for real boys! Lace-to-toe type. Sturdily built for knockabout and all outdoor sports wear.

Scores of other styles — for school, dress and play. Look for the Endicott-Johnson trade-mark on the sole.

ENDICOTT-JOHNSON

Better shoes for less money



SUNDAY MORNING

Two Comic Sections

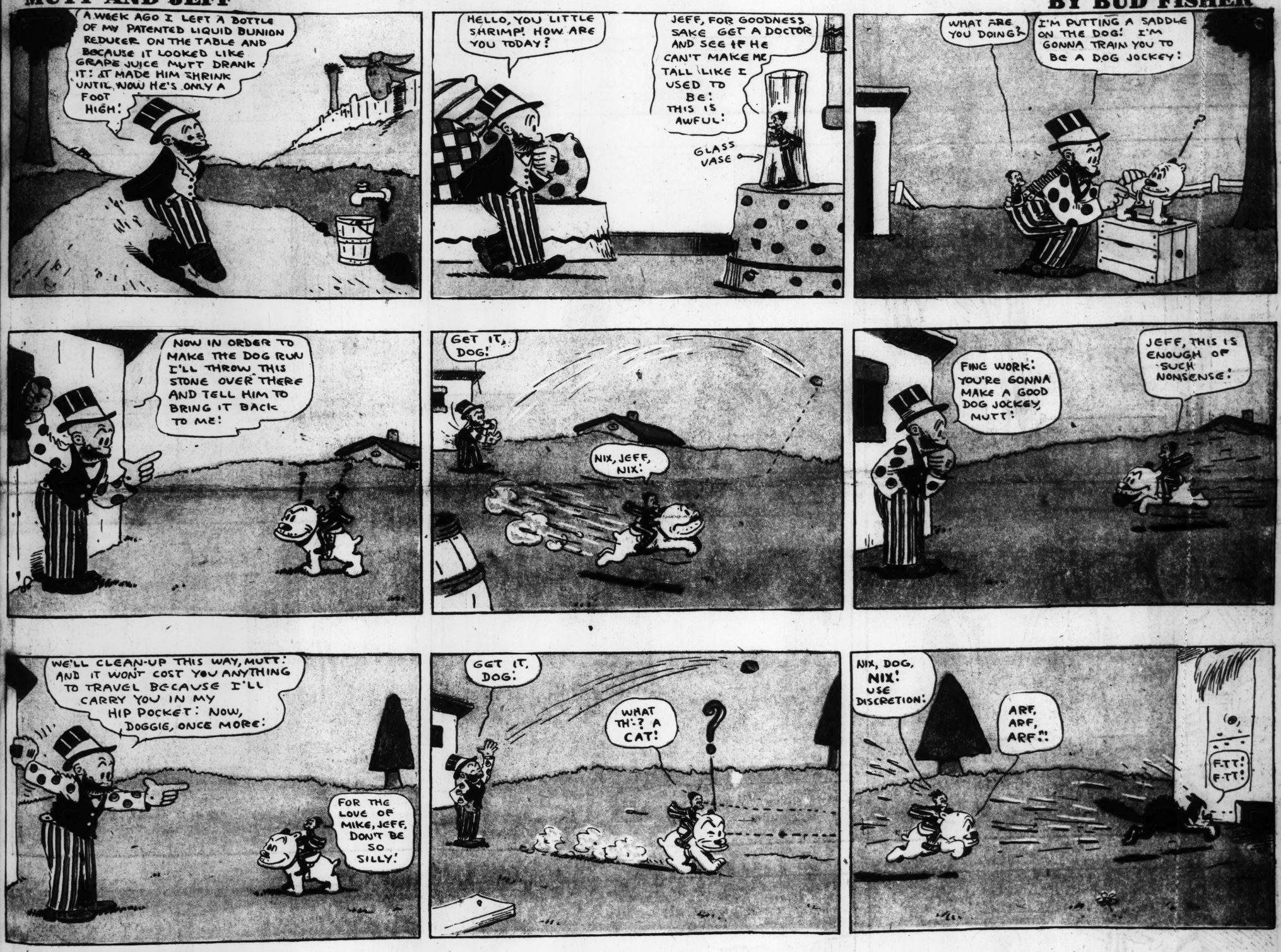
April 18, 1926.

ST. LOUIS SUNDAY POST-DISPATCH

8 Pages of Funny Pictures | 8 Pages for Boys and Girls | 8 Picture Pages | 3 True Life Stories | 12 Page Roto Magazine

MUTT AND JEFF

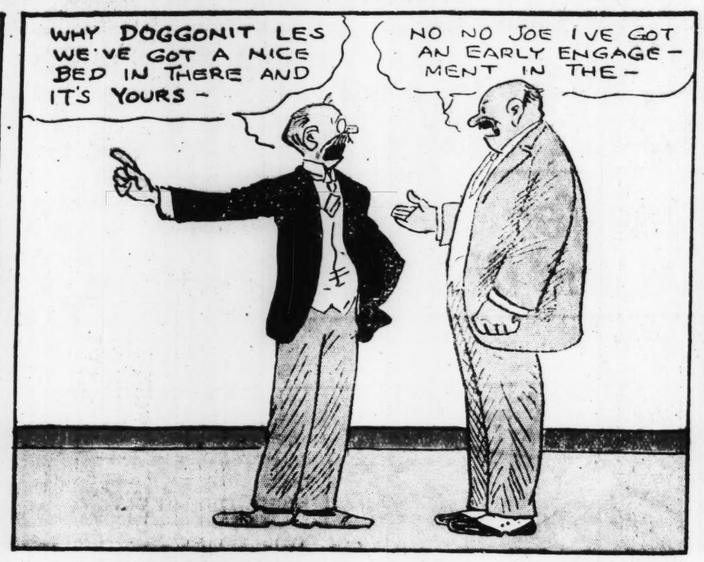
BY BUD FISHER



Mr. and Mrs.-

By Briggs

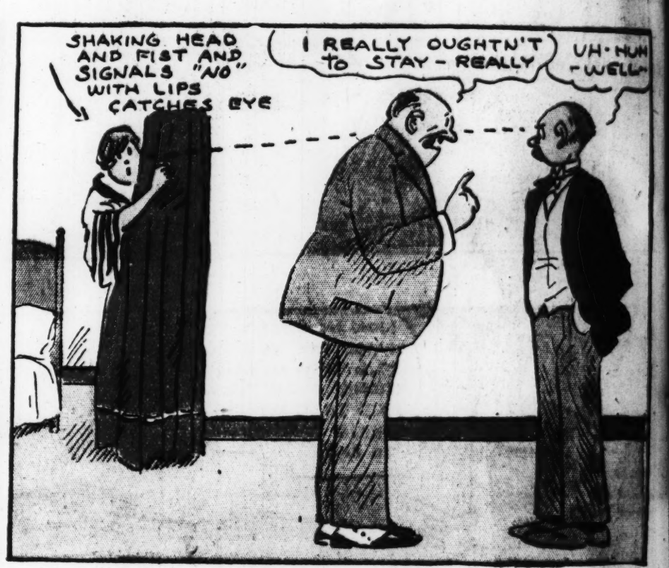










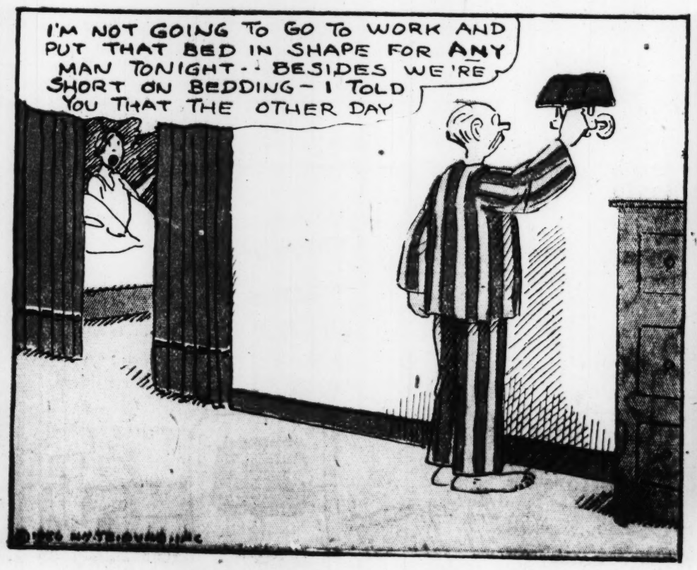


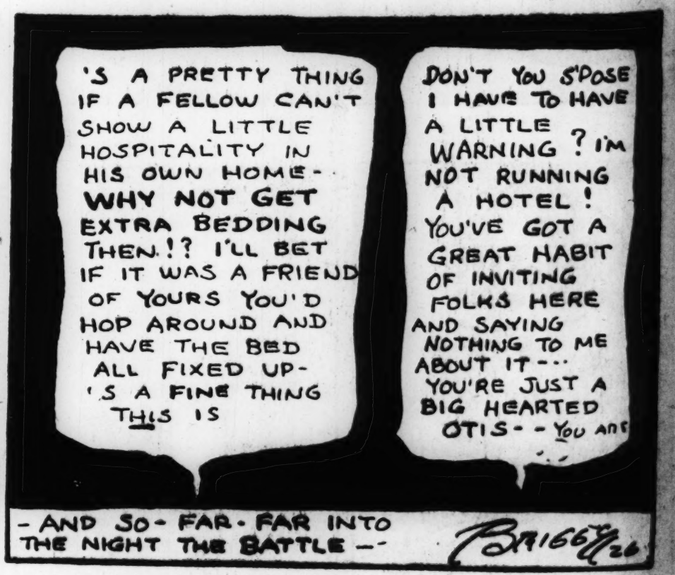




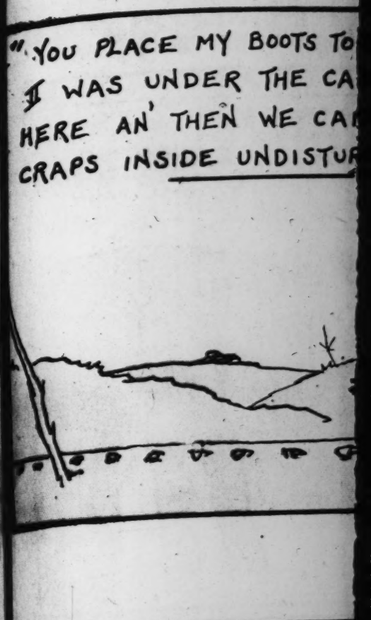


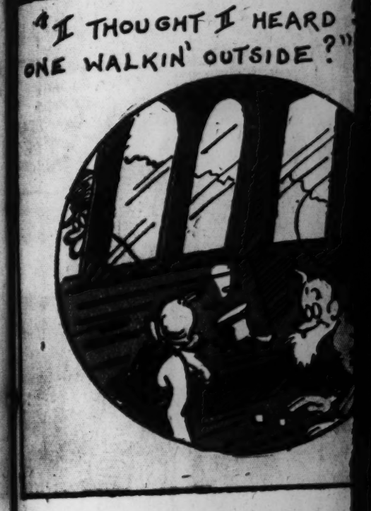






TOONER









TOONERVILLE FOLKS — The Skipper's Down But the Other's Out — By Fontaine Fox

(Copyright, 1926—by Bell Syndicate, Inc. Trade Mark Reg. U. S. Pat. Off.)
Great Britain Rights Reserved

"YOU PLACE MY BOOTS TO LOOK LIKE I WAS UNDER THE CAR FROM HERE AN' THEN WE CAN SHOOT CRAPS INSIDE UNDISTURBED!"

KEEP YOUR HEAD DOWN LOW AND NOBODY WILL KNOW WE'RE IN HERE; COME SEVEN! ATTABOY!

GOSH! WOT A SWELL CHANCE TO GIVE THE SKIPPER A 'HOT-FOOT' WHILE HE'S UNDER THE CAR LIKE THAT!"

"I THOUGHT I HEARD SOME ONE WALKIN' OUTSIDE?"

"THE BEAUTY OF THIS IS THE SKIPPER CAN'T GET OUT FAST T' GIT AT ME"

"HE THINKS HE'S GONNA GIVE YOU THE HOT-FOOT. MUFFLE YER VOICE AND MEBBE YOU CAN SCARE HIM OFF"

"I BET HE FELT THAT!"

"HEY! WOTSA IDEA HITTIN' ME LIKE THAT! I BET I'LL COME FROM UNDER HERE AN' MURDER! YOU.

"TEE HEE! AN' HE CAN'T SEE WHO 'TIS NEITHER"

.... JES WAIT 'TILL I COME OUT FROM UNDER HERE!"

"HE'S COMIN' BACK AGIN' AN' I'M GONNA FIX HIM - RIGHT!"

"I'LL GIVE HIM A GOOD ONE THIS TIME"

"THAT'S KNOCKIN' HIM ALONG!

F. FOX

Briggs

MY SCOTT! IS HE INVITING HIM TO STAY ALL NIGHT?

OUGHTN'T - REALLY

UH-HUH - WELL-

WELL - HE'S GONE - DON'T GET EXCITED

DON'T YOU S'POSE I HAVE TO HAVE A LITTLE WARNING? I'M NOT RUNNING A HOTEL! YOU'VE GOT A GREAT HABIT OF INVITING FOLKS HERE AND SAYING NOTHING TO ME ABOUT IT--- YOU'RE JUST A BIG HEARTED OTIS--YOU ARE

BRIGGS '26

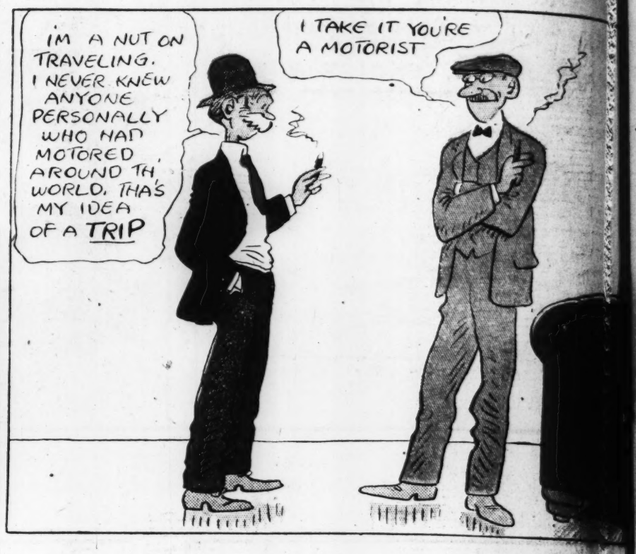
THE MAN IN THE BROWN DERBY

Trade Mark, 1926, Reg. U. S. Pat. Off.

By H. T. Webster

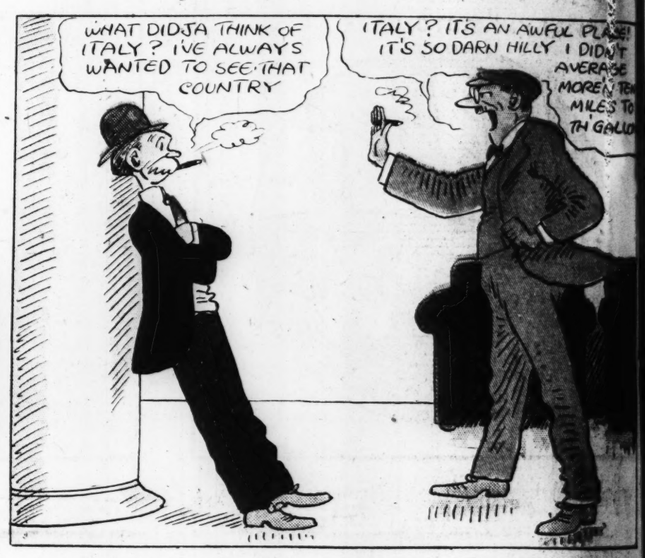
























Copr. 1926 (N. Y. World) Press Pub. Co.

TWO COMIC SE

SECO

MUTT AND JEFF - M

SUNDAY MORNING

BRINGING









TWO COMIC SECTIONS — ST. LOUIS POST-DISPATCH — EIGHT PAGES OF FUN

SECOND COMIC SECTION

MUTT AND JEFF - MR. AND MRS. - CAPTAIN AND THE KIDS - GOLDBERG - DUMB DORA - WEBSTER - TOONERVILLE FOLKS - BRINGING UP FATHER

SUNDAY MORNING — April 18, 1926.

BRINGING UP FATHER

BY GEORGE McMANUS



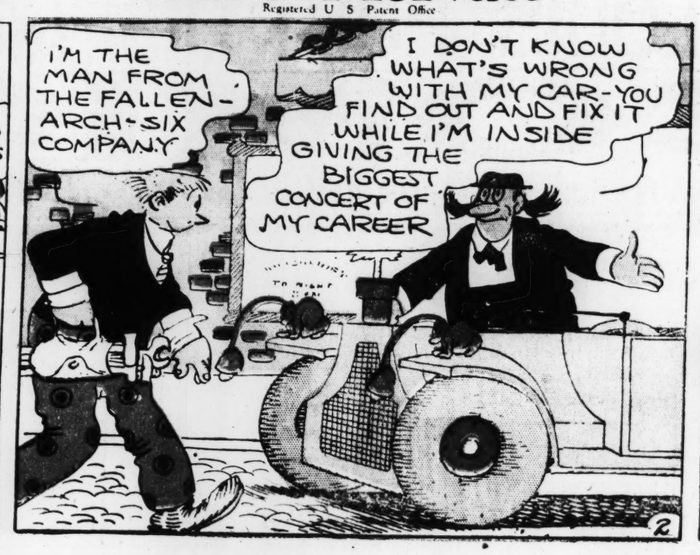
© 1926 BY INT'L FEATURE SERVICE, INC. Great Britain rights reserved

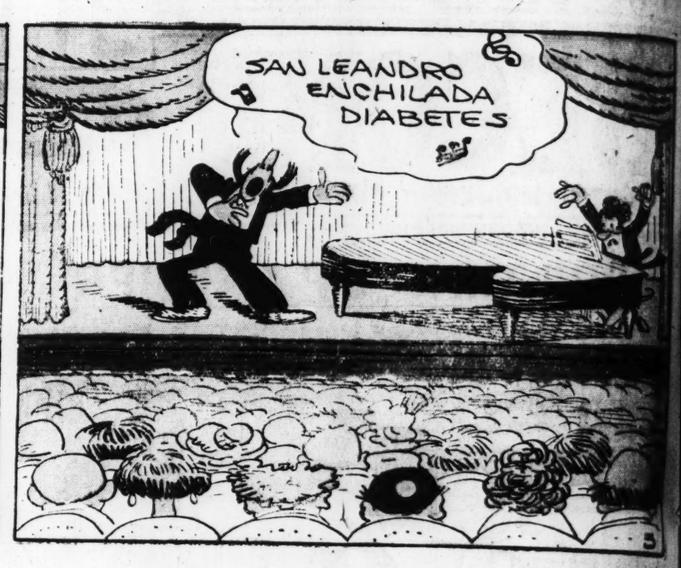


Boob McNutt

Registered U S Patent Office

































Dumb Dora

Registered U. S. Patent Office

BELIEVE ME, DORA WON'T BE ABLE TO SAY NO TO MY PROPOSAL ON A GORGEOUS SPRING DAY LIKE THIS

1

ISN'T THE COUNTRY BEAUTIFUL TODAY, DORA?

JUST HEAR THE LITTLE BIRDS, HERBIE

2

AH, YOUR LITTLE BLACK BOB IS JUST THE PLACE FOR A PRETTY WILDFLOWER TO NOD

AT TIMES YOU SHOW FLASHES OF HUMAN INTELLIGENCE, HERBIE

3

GREAT SCOTT! DON'T COME ON THIS STAGE AGAIN!

BANG!

AH, THE STAGE IS ALL SET- NOW I'LL SPRING MY IRRESISTIBLE PROPOSAL OF LOVE

4

DORA, MY DARLING THERE COMES A TIME----

A SPRING SHOWER!! RUN TO THE ROAD AND HAIL A CAR TO TAKE US TO TOWN, QUICK!

5

DORA, THIS IS JACK VAN TAN- HE'S KINDLY OFFERED TO TAKE US BACK

CHARMED

OH-H

6

IT'S COMING OUR WAY!

THIS IS TOO MUCH!

HELP!

POOR DORA! NOW HER WHOLE DAY IS SPOILED

7

I'LL BET SHE'S BORED TO DEATH WITH THAT GUY AFTER BEING IN MY COMPANY

8

HERBIE, WE'RE GOING TO TAKE YOU RIGHT HOME - YOU'RE CATCHING A TERRIBLE COLD

?

9

I DON'T WANT TO HEAR ANYTHING ABOUT IT- YOUR SALARY IS REDUCED FROM NOTHING TO HALF THAT AMOUNT

12

AND, HERB, I'LL TELL YOU A SECRET - JACK AND I HAVE JUST BECOME ENGAGED

HUH!

THANKS FOR THE INTRODUCTION, OLD MAN; WE'RE GOING TO MY MOTHER'S TEA DANCE TO ANNOUNCE IT

10

AIN'T LOVE GRAND, JACKIE?

MMM

11

4-18

NOW, SON, TAKE THIS MEDICINE AND YOU'LL BE BETTER IN A JIFFY

I DON'T WANNA GET WELL - I WANNA DIE!

SHE AIN'T SO DUMB!

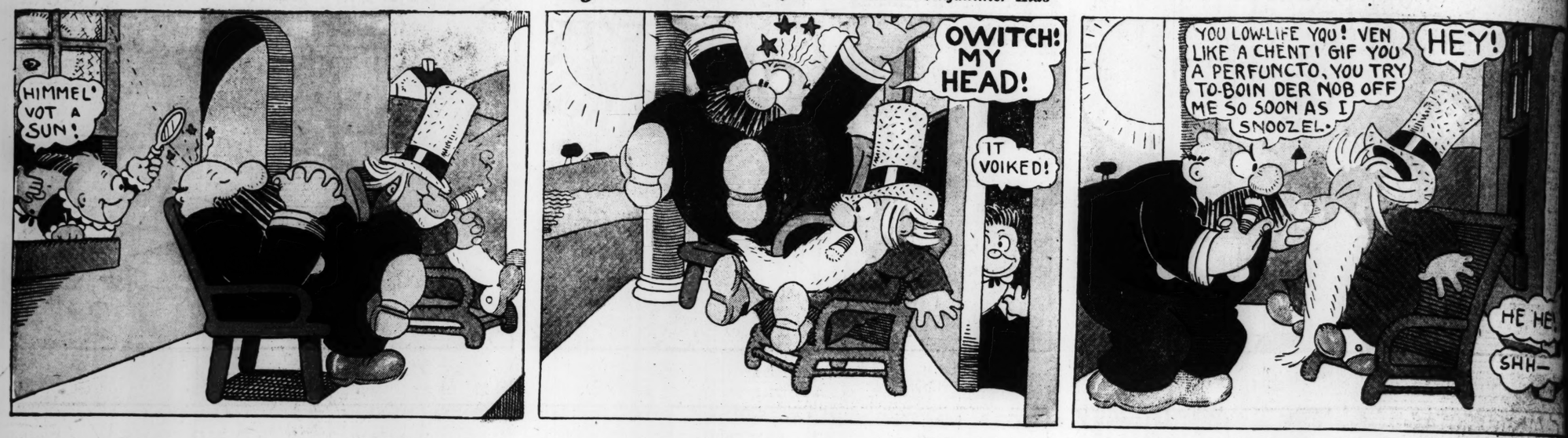
12

CHIC YOUNG

THE CAPTAIN AND THE KIDS

Trade Mark. 1926, Reg. U. S. Pat. Off

By R. Dirks *Originator of the Katzenjammer Kids*



Select Pretty Furniture
Through Post-Dispatch Wants
3143 Household Goods For Sale Ads in the POST-DISPATCH during March.
2152 MORE than in ALL the other St. Louis newspapers COMBINED!

VOL. 78. NO. 224.

SLOT MACHINE RAIDS RENEWED ON COURT ORDER

Police Go Into Action When Injunction That Tied Their Hands for 19 Days Is Modified.

CALHOUN ALTERS ITTNER'S ORDER

Permits Seizures if Police Consider Mint Venders Patronized by Children to Be Gambling Devices.

Released from a temporary restraining order which for 19 days has protected mint-vending slot machines from seizure, police today went down on soft drink bars, restaurants and small stores, gathering in machines which had been put in operation since March 31.

The raids began within half an hour after Circuit Judge Calhoun had modified the restraining order issued by Judge Ittner, March 31, so as to give the police the right to seize the machines if they believed them to be gambling devices. Chief of Police Gerk immediately issued instructions to raid, and within a few hours six machines had been seized near police headquarters by members of the gambling squad.

The squad went first to a restaurant at 1417 Market street, seizing a machine, then to the candy store at 1735 Market street, where it took possession of two machines. In each instance, the clerk in charge was arrested, accused of maintaining a gambling device.

Patronized by Children.

Most of the machines now in use are of a new model bearing the name "St. Louis Mint Vending Co." They have been widely patronized by children as well as grown persons, and police have consistently maintained that they were gambling devices.

Change of Venue Obtained.

The original restraining order against the police was issued on complaint of Walter R. Mueller, doing business as the St. Louis Mint Co. Today, Police Commissioner Kortjohn and Freund filed a motion with Judge Ittner asking a change of venue on the general allegation that he was prejudiced, and when the case was transferred to Judge Calhoun's division, made application for modification of the order.

With the teeth of the order drawn and the police free to seize slot machines, Mueller and John Holden, another slot machine salesman, who has been allowed to intervene in his suit, will have a chance next Monday to show that their machines are not gambling devices. Argument on the issuance of a permanent injunction will be heard that day.

The new slot machines have been widely distributed to soft drink parlors, restaurants and small stores. As a typical instance, in a confectionery at McCausland and Oakland avenues, 20 small children were gathered around the machine yesterday afternoon risking their nickels on chance of receiving two or more 5-cent trading checks.

1925 AUTO OUTPUT 4,314,636

Represents an Increase of Nearly 20 Per Cent Over 1924.

By the Associated Press.

NEW YORK, April 19.—The automobile output for 1925 totaled 4,314,636, an increase of nearly 20 per cent over 1924, according to the Copper and Brass Research Association. Registration passed the 19,000,000 mark, showing a rise of 12 per cent since 1924. It is estimated that the total consumption of copper by the automobile industry last year totaled more than 345,000,000 pounds.

The figures of the National Automobile Chamber of Commerce show that 1,138,408 cars were produced in the first quarter of 1926, setting a new record for the quarter.

RADIO CUTS SOUSA ROYALTIES

"A Mere Pittance" of $29,500 Last Year, He Tells Congressmen.

By the Associated Press.

WASHINGTON, April 19.—Radio and talking machines have changed the American people into a listening public which no longer buys or plays sheet music, John Philip Sousa told a joint congressional committee today in opposing the bill to regulate the radio broadcasting of copyrighted music.

Last year his royalties totaled $29,500, he said, "a mere pittance" in comparison with his income prior to the invention of the phonograph and the radio.

RETURN O... DUE WE... SAYS WE...

No More C... Sight at P... caster A...

By the Associated P...

WASHINGTO... return of spring... latest recorded... dicted by the W... the whole of t... States Wednesd...

"It will be a h... row and much ... day," said Fore... ell. "By the ... week the tempe... be above norma... er prevalent all... more cold weath... sight."

Below freez... prevailed genera... far south as V... tucky. The col... map was White... a minimum of 1...

It will freeze ... the Eastern sta... Carolina and Te... as far south as ... Alabama, Forec... but he expects ... last gasp.

GARY'S RETIRE... IN SPEECH ...

"It Will Soon Be ... Us to Say Goo... Corpora...

By the Associated P...

NEW YORK, ... H. Gary's retire... of the United St... tion was forec... opinion of ma... his statement ... ing in Hoboke... though he did ... his intentions.

"While we ... vigorous today, ... know that in ... of events it wi... some of us to ... whatever happ... have carefully ... ization and ... which will as... advancement ... stockholders of ... this without d... lic welfare.

"If these w... ances of your... ing the offic... tion, he woul... holders of the ... poration, exp... ies and their ... words of cord... preciation fo... thoughtful an... pertaining to ... properties in ...

Gary, who ... next October, ... a quarter of ... the corporatio...

SENATOR WI... RACE TO...

Files for Be... Term Nom... His Only ...

Special to the P...

JEFFERSO... United States ... Williams of ... his declarati... for the Repu... the race to ...

He filed ... dacy for bot... years, begin... the short t... vember elect... The short te... the fact that ... ment of Wi... late Senator ... only until th... in Missouri.

Only two ... filed for Uni... are Robert ... Democrat, ... Butler, Repu...

FAIR TONIG... SLOWLY ...

THE ...

1 a. m.	...
2 a. m.	...
3 a. m.	...
4 a. m.	...
5 a. m.	...
6 a. m.	...
7 a. m.	...
8 a. m.	...

Highest ... m.; lowest ...

OUR CEL... IS STOCK... WITH DRO...

APR. 25

2 Below ...

MALO... temperat... below zer... thickness ... View La... lone.